COMIC PAGE
SATURDAY, SEPTEMBER 12, 1936.













FOR ALERT READERS
TODAY'S WANT ADS
Offer hundreds of opportunities to fill profitably the needs advertised.

ST. LOUIS POST-DISPATCH

Sunday Post-Dispatch—112 Pages Today

Sections	Pages	Sections	Pages
Auto, General News	Part 2 — 6	Main News	Part 1 — 16
Classified	Part 5 — 6	Real Estate	Part 4 — 16
Comics, 2 Sections	— 12	Sport	Part 3 — 6
Editorial, Drama	Part 6 — 6	Women's Magazine	Part 9 — 8
General News	Part 8 — 6	Society, Radio	Part 7 — 14
Magazine	8	Rotogravure	8

VOL. 89. No. 8. PART ONE ST. LOUIS, SUNDAY MORNING, SEPTEMBER 13, 1936. PAGES 1—16A ***** PRICE **10** CENTS.

7 'UNKNOWNS' LISTED AT HOME OF GRAND JUROR

Lawrence M. Raftery, Who Aided in Registration Inquiry, Charges Attempt to 'Job' Him.

SPECIAL ELECTION DEPUTIES' REPORT

Republican Nominee for Circuit Attorney Made Charge — Record Shows Names Crossed Out.

The charge that the names of seven persons who registered June 18 from the home of Lawrence M. Raftery, labor leader and member of the recent grand jury which investigated frauds in connection with that registration, were reported as "unknown" in the Election Board's recanvass of the registration, was made last night by J. Edward Gragg, Republican nominee for circuit attorney.

A Post-Dispatch reporter, consulting records of the Election Board, verified the fact that the seven names were registered from Raftery's home at 4807 Cote Brilliante avenue, in the Twenty-fifth precinct of the Twenty-second Ward, on June 18 and that the report of the two special deputy election commissioners had lines drawn through each of the seven names with the notation "unknown" opposite them.

The seven persons, "unknown," at 4807 Cote Brilliante avenue, according to the deputies' report, were Charles O'Leary, Gene Hart, Daniel Sullivan, Thomas Quinn, Edward Chase, Frank Sullivan, and George O'Leary. The name of Frank Sullivan appeared on the Board's original printed list of the registration of that precinct as "Frank Suberan," but the registration book showed it as "Sullivan." The name of George O'Leary appeared on the registration books as registered from 4808 Cote Brilliante, evidently a mistake as the even-numbered houses on that street are in another precinct.

Raftery Denies Knowledge of It.

Raftery, when seen last night by a Post-Dispatch reporter at Hotel Chase, where he was attending a dinner for members of the retiring grand jury, denied any knowledge of how the names of the seven persons came to be on the registration books and printed lists, asserting that it seemed to be an attempt to "job" him and embarass him as a grand juror.

He recalled that a few days after the June 18 registration, his wife told him that two men had called at his home asking if the seven men were not registered there. When she replied that they were not, the callers insisted they must be and left without identifying themselves. Several days later, Raftery said, a man and a woman called there and inquired of his wife about the same seven registrations, insisting that the seven must live there. His wife, he said, emphatically told them that only herself, her husband and their nine children lived there and Raftery was the only registered voter from that address.

That same evening, according to Raftery, a man called on him at home and asked if the seven were registered there, explaining that he was working for a Republican candidate in the ward. Raftery said he told him that he was the only registered voter at that address and had never heard of the other seven men.

Raftery, who is secretary of the Painters' District Council, said he did not recall the visits of the original canvassers of the precinct or the deputies who made the recanvass, but had assumed that the statements of his wife and himself to the various callers had been sufficient to "get the matter straightened out."

Gragg's Statement.

Gragg, in a prepared statement, said that the discovery of the seven "unknowns" registered from Raftery's home came about as the result of his own investigation. The deputies who recanvassed this precinct where a total of 44 names were marked "not found" or "unknown" were Victor Kunz, 3438 Dunnica street, a Republican, and George J. Reichardt, 3723 Louisiana avenue, a Democrat.

The June 18 registration lists became void after the primary election Aug. 4 and a new general registration will be held Sept. 21 to 24 inclusive for the presidential election Nov. 3.

The June term grand jury, of which Raftery was a member, began its investigation of registra-

Continued on Page 3, Column 3.

Landon Challenges Roosevelt To Say Whether He Has Changed His Mind About Planned Economy

NRA Dead, Thanks to Supreme Court, but Spirit Lives On in Spirit of President Who Has Confessed No Error, Candidate Says in Maine.

HIGHLIGHTS OF LANDON ADDRESS IN MAINE

By the Associated Press.

PORTLAND, Me., Sept. 12.

Highlights from the address of Gov. Alf M. Landon of Kansas tonight:

"What the NRA really undertook to do in this country was to terminate our system of free competition, and to substitute for it a system of government-created and government-protected monopolies."

* * *

"The National Recovery Act is dead, thanks to the courage and integrity of the Supreme Court. . . . The spirit of the NRA lives on. . . . But above all it lives on in the spirit of the President who has confessed no error."

* * *

"If the President has changed his mind and recognizes his errors, let him say so. Until we have such an admission of error the choice before us is clear."

* * *

"We are being taken down the road that leads to a centralized government of unlimited power."

* * *

"Planned economy is incompatible with the democratic form of government."

* * *

"It was no accident that Congress delegated its functions to the President. It was a necessity under the system he was creating."

By MARQUIS W. CHILDS,
A Staff Correspondent of the Post-Dispatch.

PORTLAND, Me., Sept. 12.—In a more aggressive speech than any he has made thus far in the campaign, Gov. Alf M. Landon tonight hit out directly at President Roosevelt and demanded a return to the system of free competition.

The Republican nominee, bringing the Maine campaign to a close before a rally of 15,000 voters in the Municipal Stadium here, directed his attack at two conspicuous New Deal failures and heaped upon the administration in Washington blame not only for continued large-scale unemployment in this country, but also for the desperate plight of Europe and the world at large.

A pea-soup fog hung over the stadium so thick that spectators in the distant bleachers could scarcely be seen. As is his custom, Gov. Landon read his speech, varying hardly a word from his prepared manuscript. While he sought to put greater oratorical emphasis upon certain phrases, his voice was monotonous in character and the audience was not overly responsive.

Landon showed extreme annoyance shortly after he had begun to read from his manuscript at the antics of newspaper photographers who were perched on a raised platform almost on a level with the flag-draped dais on which the speaker stood. After whispered admonitions to the photographers, Landon finally paused and ordered them down, the audience joining with boos and shouts of "Down! Down!" The photographers obeyed.

Governor's First Target.

The Kansas Governor took as his first target the NRA. The purpose of the Recovery Act, said Landon, was to "terminate our system of free competition and to substitute for it a system of Government-created and Government-protected monopolies." If it had not been for the courage and integrity of the Supreme Court, the Kansas Governor declared, the American system, "under which the humblest citizen can still rise to the highest office in the world, the presidency of the United States," would have been destroyed.

The second target at which Landon directed his fire was the world economic conference of June, 1933. Blame for failure of that conference Landon placed directly on President Roosevelt. Sketching in briefly the background of the 1933 conference to reverse "the trend toward economic nationalism and war," Landon launched into an attack on the President.

"That great opportunity was lost," he said. "It was lost because the President of the United States turned his back upon this international co-operative effort.

"That was the time we abandoned the true foundation of world peace. Since then conditions have become steadily worse. Today Europe is an armed camp; each nation feverishly rearming."

Although he attacked the President and denounced the chief New Deal recovery measures, Landon's speech, as on his previous tour through the East, consisted for the most part of broad generalizations.

Some Federal Regulation.

Throughout his talk tonight he developed, as he did a month ago in his speech at West Middlesex, Pa., his philosophy of government. The duty of government, in the Landon view, is that of umpire-arbitrator, to see that the rules of the competitive game are observed by all sides. But here he went further than he did on his earlier Eastern tour. Then he insisted that the right of the states to regulate and referee was paramount over that of the Federal government. Tonight he said that, as conditions in the country became "more complex," certain Federal regulation was necessary.

Although the NRA is dead, the nominee said, its "spirit" lives on. "It lives on in the efforts of this administration to get around the decisions of the Supreme Court. It lives on in this administration's 1936 platform. It lives on in the recent public utterances of the President and his spokesmen. But above all it lives on in the spirit of the President, who has confessed no error—who has let it be clearly known that he considered it would be a catastrophe if the American farmer should 'once more become a lord on his own farm.' If this does not mean that the present administration wants to establish government domination of industry and agriculture, what does it mean? If the President has changed his mind and recognizes his errors, let him say so. Let him say so in plain

Continued on Page 2, Column 6.

WORKERS BUILD BARRICADES IN LETTUCE FIELD STRIKE

Pickets Jeer Non-union Employes Who Prepare to Pack Product Despite Walkout.

By the Associated Press.

SALINAS, Cal., Sept. 12.—A growing crowd of women pickets tonight jeered non-union workers who were building barricades about lettuce packing sheds preparatory to resuming operations despite a strike of 3000 organized employes.

"We are going to pack lettuce and we are going to do it soon," said Charles S. Brooks, secretary of the grower-shipper association. It was estimated 990 carloads of lettuce would mature in the fields this week. About 50 State highway patrolmen moved into the district.

Members of the fruit and vegetable workers union walked out of the packing sheds eight days ago, demanding employment preference for their organization. A. S. Doss union secretary, said he would send representatives to Chicago, New York, Philadelphia, Fort Worth Baltimore, St. Louis and Kansas City to tell union workers of the labor council's "unfair" listing.

POSSIBLY SHOWERS, COOLER TODAY; WARMER TOMORROW

THE TEMPERATURES.

12 noon	91	7 p. m.	89
1 p. m.	94	8 p. m.	88
2 p. m.	96	9 p. m.	87
3 p. m.	97	10 p. m.	*87
4 p. m.	96	11 p. m.	*84
5 p. m.	92	12 p. m.	*84
6 p. m.	90	1 a. m.	*84

*Indicates street reading.

Yesterday's high 97, (3 p. m.); low 79, (6 a. m.).



Official forecast for St. Louis and vicinity: Possibly scattered showers and cooler today; tomorrow, scattered showers and somewhat warmer.

Missouri: Unsettled in the south portion, possibly local showers in north portion, cooler in east central portion today; tomorrow, local showers and somewhat warmer in north portion.

Illinois: Unsettled with light local showers in central and north portion, cooler in south and central portion today; tomorrow, local showers in central and north portions, somewhat warmer in north portion.

Sunset, 6:15 p. m. Sunrise (tomorrow), 5:41 a. m.

This Week's Weather Outlook.

By the Associated Press.

CHICAGO, Sept. 12.—Next week's weather forecast for the Upper Mississippi and Lower Missouri Valleys: Showers first of week, becoming fair about Wednesday; temperature mostly near normal south portion and near or below normal in north portion.

HITLER DECLARES GERMANY NEEDS PART OF RUSSIA

"If We Had the Urals and the Ukraine, Nazis Would Be Swimming in Surplus Prosperity."

TELLS THRONG THAT NATION MUST LIVE

"Problem Must Be Solved and There Is No Such Thing as Saying It Cannot Be Done."

(Copyright, 1936, by the Associated Press.)

NURNBERG, Germany, Sept. 12.—Reichsfuehrer Adolf Hitler looked toward the rich agricultural lands of Russia and warned today that Germany would be ready to drive back any invasion by Soviet armies.

While war planes roared overhead, he told his audience of thousands of cheering workers:

"If we had the Urals, if we possessed the Ukraine, National Socialist Germany would be swimming in surplus prosperity."

"Revolution of Discipline."

Previously he had declared, "we must look after the welfare of 68,000,000 people."

"Bolshevists and Jews excuse the chaos in Russia by saying they had war and revolution," he said, "we had war, too—we stood against 26 nations. Destroying everything in revolution might have given us an opportunity to ask you, in noble discipline, to set yourself the task of building it all up again. But I was determined to destroy nothing. Ours was a revolution of discipline for improvement of life.

"We have work for generations to come. With the tremendous effort we reclaim a few thousands of acres from swamp and sea, and yet behold the Bolshevist Jews who, with 18 times more soil than Germany, are still unable to feed Russia.

"Such colossal failures they turned out to be!

"Moscow invites the world to inauguration of its subway. We build subways as a matter of fact, along with any work. While Moscow was building 11 kilometers (nearly seven miles) of subway, we built 7000 kilometers (about 4375 miles) of motor roads.

"But only a nation well armed against attack could successfully continue such constructive work."

Germany's Problem.

Referring to surplus land and materials in Soviet Russia, he said:

"I am not in the fortunate position of the Soviet Jews. Nevertheless, Germany's problem must be solved.

"There is no such thing as saying it cannot be done.

"Germany must live."

"The nation," he said, pleading for patience and determination, "thank God, lives longer than one generation."

Turning his talk directly to the workers he said:

"I could raise your wages to astronomical heights with three paper factories, my dear German workers, I could do it."

This remark, apparently referring to inflation of the currency, he followed with:

"To raise really your buying power I need 10,000 new German enterprises."

Talk to Young Nazis.

Earlier Hitler had continued the anti-Bolshevik and anti-Jew campaigns of his subalterns. Speaking before 50,000 cheering young Nazis, he said of Russia:

"Let him carry his Soviet star, we will conquer with the sign of the swastika."

(Soviet Russia's emblem contains a five-pointed star, while the Nazi insignia is the red swastika.)

"If the hour ever comes when our old adversary makes an attempt upon us," he cried, "you will be standing beside, behind and before me and will help me fight."

The youths packed the Nurnberg stadium.

"When I look upon you I realize I have not fought in vain. You are finer youth than Germany ever had before. You have the good fortune to be witness to a great period," he said.

"When I think of my own youth, it seems empty compared with yours. Now the youth has arisen, filled with a new faith," he said.

Before making his speech, Hitler descended from his rostrum and walked back and forth among the ranks of the representatives of the 6,000,000 uniformed members of his youth movements throughout the country. Here and there he stopped to clap a lad on a shoulder and speak a few words of commendation.

The war planes flew in formations as a prelude to the war maneuvers scheduled for Monday.

INCREASE IN PAY IS REFUSED BY STEEL COMPANY

Carnegie-Illinois President Says It Would Jeopardize Successful Operation of Plant.

U. S. STEEL BACKS ITS SUBSIDIARY

Workers to Meet in Pittsburgh Tomorrow—Many Have Requested 10 Pct. Wage Rise.

By the Associated Press.

PITTSBURGH, Pa., Sept. 12.—The Carnegie-Illinois Steel Corporation notified representatives of its 90,000 employes today the management has concluded that "a wage increase should not be granted at this time." President Benjamin F. Fairless made this statement in a letter replying to "the many requests" for higher pay.

He asserted the company "is unable to see at this time how any increase may be granted without jeopardizing the successful operation of the business."

Fairless declared a 10 per cent wage increase would "take almost all the profit earned by U. S. Steel in the first six months of this year."

Company's Argument.

He went into detail explaining the financial operations of the corporation and asked: "Would you feel then that one of your first obligations was to raise the preferred dividend rate to the figure that we are obligated to pay, or would you forget your stockholders and grant a 10 per cent wage increase and go back practically to a no-profit basis for the operations in first six months? The answer that some of us might make would be 'let us forget the stockholders. People who can invest money in stocks have money!' That isn't the case . . . There are, of course, some of us who can afford to invest and lose, but in the days preceding 1929 you and I and the great rank and file of the people who constitute the backbone of this country, were buying stocks. They couldn't afford to lose. Many of them did—of our employes, 53,648 are stockholders.

Preferred stockholders, he said, had received only 50 cents a quarterly for the last three and one-half years, instead of the $1.75 to which they are entitled.

The president wrote that higher selling prices for steel, which might provide cash for a wage increase, might also affect sales, he added: "Management feels that it would be better to permit the uncertainties in the industrial picture to be resolved into facts before steel prices are generally raised to a more representative level."

He invited the employe representatives to show how the increase "might be accomplished." At least one group, representing 10,000 workers at the Homestead, Pa., plant immediately asked for a conference to discuss wages.

Backed by U. S. Steel.

A spokesman for the United States Steel Corporation, of which Carnegie-Illinois is a subsidiary, said the letter reflected the attitude of the corporation toward wage scales in its other subsidiaries employing about 200,000 men.

A general convention of employe representatives of Carnegie-Illinois, many units of which have submitted requests for a 10 per cent wage increase will assemble here Monday.

A delegation demanding a national wage adjustment scale, a 25 per cent wage increase and a 40-hour week failed to obtain an audience at the corporation's office Wednesday. The company asserted the delegates had not been authorized by the men to act.

STOVE EXPLOSION INJURES SIX ON PURDUE TEAM

Fumes of Gasoline Used to Remove Tape from Football Players' Ankles, Possible Cause.

By the Associated Press.

LAFAYETTE, Ind., Sept. 12.—Six Purdue University football players suffered painful burns late today when a heating stove in their shower room exploded. Fumes from gasoline used to remove tape from the players' feet and ankles, caused the explosion, a university employe suggested. Other players quickly extinguished the flames, and the injured were sent to a hospital.

Those burned are: Carl Dahlbeck, guard, Lyndonville, Vt.; Tom McGannon, halfback, Evansville, Ind.; Lowell Decker, fullback, Reading, Mich.; Pat Malaska, halfback, Crawfordsville, Ind.; James Maloney, fullback, Oak Park, Ill., and John Drake, fullback, Chicago.

REBELS TAKE SAN SEBASTIAN; ITS DEFENDERS FLEE WHEN KEY FORT IS CAPTURED

Gets Medal From President



—Associated Press Wirephoto.

CLARA KATHRYN VAN HORN

GIRL GETS LEGION OF VALOR MEDAL FOR SAVING TWO LIVES

Presentation Made to Kathryn Van Horn by President Roosevelt.

By the Associated Press.

WASHINGTON, Sept. 12.—For "thinking and acting fast" in saving the lives of two playmates, Kathryn Van Horn, a 12-year-old girl of White Cottage, O., received a medal of valor and a toy Mickey Mouse from President Roosevelt today.

The medal was the first youth award of the Army and Navy Legion of Valor for the "most heroic act during the year." The girl saved Gerald Nixon and Raymond Kelly last Feb. 3, by throwing herself in their path and upsetting their sled as they coasted down an icy hill toward an approaching train.

The President said he felt highly honored in presenting the medal to the girl "because you are the first person to win it in the United States. There are lots of other reasons, one of which is because we in our lives have to think and act very fast at certain times, and it is a mighty good thing when one starts in at an early age to think and act fast when things have to be done." Still another reason he was proud, he said, was that he judged from the name Van Horn that the girl came from "old Dutch stock, the same as I do."

WOMAN DOCTOR ENDS LIFE; KEPT CHART OF MELANCHOLY

Elinor Edgar, New York Specialist In Women's Nervous Ailments, 'Incurable Depressive.'

Special to the Post-Dispatch.

NEW YORK, Sept. 12.—Leaving behind a chart tracing the "continued growth of her melancholy," Dr. Elinor Edgar, 36 years old, unmarried, specialist in women's nervous ailments, committed suicide today in her Park avenue apartment.

Dr. Edgar turned on six gas burners in the kitchen after blowing out the pilot light. William Dunn, elevator operator, found the body.

Dr. Edgar had among her patients some of the wealthiest and most socially prominent women in New York. She treated them for melancholy, nervous diseases and other afflictions of high-pressure living.

Police say she kept a medical chart the last 48 hours of her life, noting her symptoms as she sank lower in melancholy. Her reactions to her own despondency and her realization that she was an "incurable depressive," were listed on the chart, police said.

She left a note to her sister, Mrs. Louise See, Orange, N. J., police said, stating she was "suffering from extreme melancholy and recognized her case as desperate." Police also said she hinted she feared she was going insane.

LOURDES PEACE PILGRIMAGE

100,000, Including World War Veterans, at Ceremony.

By the Associated Press.

LOURDES, France, Sept. 12.—More than 100,000 persons, including World War veterans from several countries, massed today in a peace pilgrimage to the famous Lourdes Grotto not far from the frontier of embattled Spain.

Masses and prayers were said by 15 bishops.

BLUM GOING TO LILLE TO TRY TO END TEXTILE MILL STRIKE

French Premier to Make Final Attempt to Get 30,000 Workers Back on Job.

By the Associated Press.

PARIS, Sept. 12.—Premier Leon Blum decided tonight to go to Lille tomorrow in a final attempt to get 30,000 textile strikers back to work.

Blum also was to confer with spokesmen of employers and workers, who have walked out in various plants throughout the country, demanding wage increases and immediate application of the 40-hour week law passed by parliament.

Roger Salengro, minister of interior, persuaded the Lille strikers to evacuate the factories, pending further arbitration of their difficulties. Late in the day, however they decided to reoccupy the mills.

At Douai and Marseilles, striking metal workers remained in the plants on strike, "while metal workers at Lille postponed a strike decision "because of the difficulties such a sudden move might provoke."

KING EDWARD DISCOVERS FAVORITE SONG IN VIENNA

Tips Singer $188;; Buys Shorts and Changes Into Them in Store.

By the Associated Press.

VIENNA, Sept. 12.—King Edward VIII of England, has a favorite song which deals with the rustic love life of Austrian peasants. He heard it sung in a night club and demanded three encores after which he tipped the performer 1000 schillings (about $188.50).

The song, in dialect, refers to the lower Austrian village of Langenlois near Vienna. Copies displayed in music stall windows and labeled "The King's Favorite" were almost sold out tonight.

The king, meanwhile, bought another pair of leather shorts and changed into them while in a store.

Fifty girls tonight serenaded him in his hotel and wound up with "God Save the King." King Edward waved to them from the balcony of his room.

FIRE IN PARIS OPERA HOUSE

Offices Wrecked But Theater Hall Is Undamaged.

By the Associated Press.

PARIS, Sept. 13.—(Sunday)—Fire damaged the old Paris Opera House early today burning for nearly two hours before it was brought under control. The offices and the back of the building were wrecked but the theater hall was intact. An electrical short circuit is thought to have started the fire.

Workmen had been making repairs and alterations in the opera house, which had been closed during the summer.

F. D. ROOSEVELT JR. ON CRUISE

Goes With Navy Reservists Although Not a Member.

By the Associated Press.

BOSTON, Sept. 12.—Franklin D. Roosevelt, Jr., son of the President, boarded the U. S. S. Arkansas today for a cruise of the North Atlantic with 500 naval reservists. Young Roosevelt, a junior at Harvard, will take the instructions in naval science given the reservists. He is not a member of the reserve, and is traveling as a guest.

WIN NORTH SPAIN SECTOR AFTER 7-WEEK FIGHT

Trucks and Boats Carry Loyalist Forces, Part to France, Part to Bilbao Where Another Stand Is Planned.

SOME THROW AWAY RIFLES IN FLIGHT

Decision to Abandon City Reached Just Before Expiration of Fascist Ultimatum Threatening to Blow It to Pieces.

(Copyright, 1936, by the Associated Press.)

SAN SEBASTIAN, Spain, Sept. 12.—Government defenders abandoned the seaport of San Sebastian to the Fascists tonight.

The Fascist forces, with Irun captured a week ago, thus achieved the objective of their seven weeks of fighting—control of the vital Bay of Biscay sector contiguous to the French border.

The Fascist fighting men under Gen. Emilio Mola poured into the city in the afternoon, disdaining scattered sniping by a handful of Government militiamen who had not joined in the retreat.

The municipal Governor, Antonio Ortega, who had vowed "San Sebastian will never be burned," stuck to his post to the last minute. His plan was to flee with other Government officials aboard a yacht to Bilbao, which is still nominally in Government hands.

Some Go to Bilbao.

Hundreds of militiamen were packed into trucks and sent on the road to Bilbao, about 50 miles west of San Sebastian, where the Government forces promised to make a stand.

The retreating militiamen of the Government left the city in headlong flight after Fascist troops stormed Fort Santa Barbara—the key to San Sebastian's defenses.

Other thousands of Government troops left aboard freighters, fishing smacks and motorboats.

Striving desperately to change the rout of the militiamen into a semblance of order, Basque nationalists, with revolvers drawn, guarded street intersections.

Some Throw Away Rifles.

The fleeing soldiers ran up and down the streets, some still carrying their rifles, others throwing away everything in their haste to get out of the city.

Here and there a militiaman carried a wounded comrade on his back as he hurried toward the gates of the city.

Government officials, however, estimated that several thousand officials would remain in the city.

The sudden decision to abandon the city was reached a few hours before the expiration of a Fascist ultimatum to "blow the city to pieces," if it did not surrender.

The Government gunboat No. 3, fired a dozen three-inch shells into Fort Guadalupe which the Fascists last week captured from the Government defenders of Irun. Then the gunboat turned and headed for Bilbao under forced draft.

Anarchists Fail to Fire City.

At 10 p. m., anarchists among the Government defenders had failed to make good a threat to set fire to San Sebastian.

Most of the 3000 anarchists already had fled the city, after Basque Nationalists threatened to shoot them if they attempted burning or pillaging. Gasoline cans, deposited by anarchists at various points in the city, were emptied into sewers by the Basques.

The Government forces destroyed food stores as they fled, but issued what they called "requisition checks" to storekeepers.

Gov. Ortega said that he attempted to negotiate with the insurgent Basques of Navarre Province, but that the negotiations broke down when Gen. Mola demanded the unconditional surrender of the city.

Ortega protested "in the name of

Continued on Page 3, Column 2.

ITALY TO ENLARGE MILITARY FORCES; NEW FUNDS VOTED

Cabinet Also Approves an Average 8 Pct. Increase for 650,000 Government Employes.

PERMANENT ARMY FOR AFRICAN EMPIRE

Reason for Additional Arms Appropriations Given as 'Necessities of International Situation.'

By the Associated Press.

ROME, Sept. 12.—Extraordinary military appropriations to meet "necessities of the international situation" were voted today by the Italian cabinet under direction of Premier Mussolini.

The cabinet, which also approved an average 8 per cent salary increase to 650,000 Government employes, adopted various provisions for strengthening Italy's armed forces, including a program for a permanent colonial army in the new African empire. A force of 150,000 workmen in Ethiopia, all enrolled in the Black Shirt militia, was announced.

The cabinet did not make public the amount of the new appropriations. The prominent manner in which they were referred to in a Government communique, however, coupled with the fact that army, navy and air chieftains sat in on the sessions at which they were drafted, led observers to predict they were for large sums.

Raw Materials Campaign.

Dictator Mussolini told the cabinet Italy's campaign for self-sufficiency in raw materials "will be continued most vigorously."

Galeazzo Ciano, Mussolini's son-in-law and Foreign Minister, reported that Italy was rebuilding its foreign trade structure damaged by sanctions under this policy:

"In all cases where Italy is not a debtor nation, the exchange must be completely equal," he said. "Whenever Italy is the debtor, the exchange must be so effected so as to leave in our favor a margin advantage, allowing us gradually to thaw out frozen commercial debts."

The general commission for war manufactures, Mussolini asserted, now controls more than 1000 auxiliary manufacturing plants, most of them capable of supplying war materials.

Follows Moves of Other Nations.

Italy's increase in armament expenditures follows close on the announcement of Germany's increase in military training periods from one to two years and France's move to purchase $910,000,000 in planes, tanks, guns and armored cars—an effort to increase French armed efficiency.

French statisticians last month estimated Europe's military power at 6,000,000 trained men, including: Germany 1,365,000; Italy 1,250,000, Russia 1,200,000, France 654,000. Mussolini, however, in a recent speech said he could mobilize 8,000,000 Italians "on a simple order" if necessary.

SECRET SERVICE AGENTS SEEK $1,000,000 IN BOGUS BILLS

Spurious Money Thought to Have Been Hidden by "Count" Victor Lustig, Now in Prison.

By the Associated Press.

NEW YORK, Sept. 12.—After the reappearance of bogus currency produced by two counterfeiters, now in prison, Secret Service agents tonight sought for the hiding place of an estimated $1,000,000 in spurious but almost perfect $20 bills.

Government men said the bills were hidden by Robert V. Miller, alias "Count" Victor Lustig, when he and William Watts, skillful engraver, were sentenced to long terms in prison last year.

Four men were arrested this week charged with passing counterfeit bills that were so nearly perfect that Federal agents agreed they could have been produced only by Lustig and Watts. None of the prisoners was regarded as companions of Lustig, and Secret Service men expected little help from them in tracing the source of the bills. Approximately $2,000,000 of counterfeit currency was produced before Lustig and Watts were apprehended.

Praises Roosevelt on Constitution.

SPRINGFIELD, Ill., Sept. 12. — President Roosevelt was praised as the "inflexible supporter" of the Constitution in Gov. Harry Horner's proclamation, issued today, designating next Thursday as "Constitution Day" and the week opening tomorrow as "Constitution Week." "President Franklin Delano Roosevelt * * * rendered it a n immeasurable service when he led the successful fight for repeal of the Eighteenth Amendment after others had failed."

BUY DIRECT FROM FACTORY
● CUSTOM-MADE ●
SLIP COVERS
Also re-upholstering as low as $27 for two-piece living room set. Includes all new materials.
Royal Drapery and Upholstery Co.
5th FLOOR, 704 WASHINGTON CH. 0677

Text of Gov. Landon's Speech in Maine

PORTLAND, Me., Sept. 12.

FOLLOWING is the text of Gov. Landon's address here tonight.

We are meeting here on the eve of a great victory. It will be a victory not for Maine alone. It will be a victory for the nation.

"As Maine goes, so goes the nation."

That means something this year. It means something in every State in the Union. It means just as much in Kansas as it does here.

That is why I am with you tonight. That is why I am so happy to be here to close your notable and successful campaign.

I wish to congratulate the Republicans and their Democratic and independent allies who have united in nominating your Republican state ticket, and your Republican candidates for Congress and in renominating Senator White for the Senate of the United States. In both houses of Congress, the people are entitled to be represented by men of integrity and ability and experience. And the people of Maine will be so represented when they elect their Republican candidates for the Senate and House of Representatives. They will be represented by true Americans endowed with the New England conscience.

Americans everywhere are waiting for the majorities that you will pile up for the Republican candidates next Monday. You will start a victory parade that will span the nation—that will lift the hearts of millions everywhere—be they Republicans, independents or Democrats.

You point the way to success in November.

Tonight I am going to consider the relationship of government to business. This is a question that vitally concerns all of us. For the relation between government and business affects the very character of our government. It determines the kind of government we have in Washington. It can mean a continuation of free and representative government, or it can mean greater and greater authority for the Chief Executive.

In this country, government in its relation to business always followed the principles underlying a free enterprise system. Under this system, Americans have been free. They have been free, provided they did not infringe upon the similar rights of others, to do anything that would bring them an honest and profitable livelihood. They have been free to plan for their own future, knowing that their goal was limited only by their own ability. They have been free to plan for their children, confident in the knowledge that in America there is no handicap of birth or class distinction.

Protection of Freedom.

Protecting this freedom has been one of the major problems of our Government. In the early days of our Republic most of the laws regulating business were enacted by the states. As the years went by conditions became more complex and gradually the Federal Government became active in protecting the economic freedom and the welfare of our citizens. As a result, we have our laws on pure foods, public health, banking, transportation, workmen's compensation, safety appliances, monopolies and unfair trade practices, and more recently our laws regulating public utilities and the issuance of securities.

This is an imposing list. It has marked America as a progressive nation. For every one of these laws was designed to protect the public welfare and preserve equality of opportunity. It is true not all these laws are perfect and not all of them have been enforced as they should be. But they were based on the philosophy we have always followed—the philosophy of economic freedom. Not one of them has weakened the fundamental character of our Government.

This was always the relationship of Government to business before the present administration took office. At no time did the Federal Government usurp the right of the states to regulate industry and commerce within their own borders. At no time did it attempt to direct and manage business.

"Then Came the NRA!"

Then came NRA! With the enactment of this measure in 1933, our Government, without mandate of the people, adopted a new and completely different philosophy. When I say "new," I mean new only in the sense that it was new to this country. It was a philosophy well known under the autocratic governments of Europe. It was foisted upon us in the misery of the depression by a Federal administration that used the emergency to absorb the powers of the states—an administration that assumed we had suddenly outgrown American institutions.

This philosophy decreed that prices should be regulated, not by demand and supply, but by Government edict; that wages and hours of employes should be fixed, not by free and fair negotiations under rules assuring equality, but by officials in Washington; that the sort of competition which must be fostered, as the life-blood of free enterprise, should in future be prohibited by law.

This was a philosophy which denied that the more we produce, the more we can have; that the more efficiently we produce, the higher will be our standard of living. It declared that the existing facilities of production must not be increased.

Where would we be today if we had adopted this philosophy in 1890? or in 1900; how many automobiles and telephones would there be in the country? How many moving picture theaters? How many radios?

This philosophy was sold to us in 1933, as a temporary measure, when we were too troubled to realize what was happening. Many business men then supported the experiment. Some saw in it escape from the rigors of competition. Others selfishly welcomed relaxation of legal restrictions on monopoly. They failed to see that it marked the establishment of centralized control by government over industry.

In practice the National Industrial Recovery Act was a law which tended to protect the large, prosperous and well established concerns, at the expense of the ambitious young man, trying to start his own business—it was a law which tended to make it impossible for smaller concerns ever to compete effectively with larger ones—or for new enterprises ever to gain a foothold in fields already occupied. Like the recently enacted so-called surplus tax bill, it hung a millstone around the neck of the small business man.

Recall what happened under the NRA with its hundreds of codes. Only the big corporations were able to keep a staff of men in Washington to present their views at the code hearings. The little fellow had neither the time nor the money to make frequent trips to Washington. He could not spend days around Government offices trying to keep up with all the changing rules and regulations. As a result, he never could be sure he was not breaking a ruling laid down by a bureaucrat—a rulling which was frequently made overnight and without public hearing, and which nuder this administration had the force of law.

Government Aided Monopolies.

What the NRA really undertook to do in this country was to terminate our system of free competition, and to substiutte for it a system of Government-created and Government-protected monopolies. It is not difficult to see what inevitably happens when this doctrine is followed.

First the Government creates and fosters a monopoly. Then it finds that it is against the public interest to leave such a monopoly, even though regulated, in private hands. In consequence, the Government decides to take over the monopoly.

It is a well-defined movement. The road it takes is easy to follow. It is the road that leads away from democracy.

The NRA was the beginning in America of the movement which, throughout the world, has been sweeping aside private enterprise in favor of government control—a movement which has been substituting arbitrary personal authority for constitutional self-government.

But—you may say—the NRA is dead.

True enough. The National Industrial Recovery Act is dead, thanks to the courage and integrity of the Supreme Court.

But the spirit of the NRA lives on. It lives on in recently enacted laws. It lives on in the efforts of this administration to get around the decisions of the Supreme Court. It lives on in this administration's 1936 platform. It lives on in the recent public utterances of the President and his spokesmen.

But, above all, it lives on in the spirit of the President who has confessed no error—who has let it be clearly known that he considered it would be a catastrophe if the American farmer should "once more become a lord on his own farm."

If this does not mean that the present administration wants to establish governmental domination of industry and agriculture, what does it mean? If the President has changed his mind and recognizes his errors, let him say so. Let him say so in plain language. Until we have such an admission of error, the choice before us is clear.

Contrasting Systems.

On one side is the system of free competitive enterprise, which while not perfect, at least does not dole out opportunity according to a governmental yardstick—a system under which this country is still a freer, a happier place to live in than any other country in the world—a system under which the humblest citizen can still rise to the highest office in the world, the Presidency of the United States.

On the other side is a system under which the minutest doings of every citizen are scrutinized and regulated; under which the privacy of our homes is invaded—our fields lie idle by governmental edict—and across the length and breadth of America a million signs spring up "By Order of the Government, Keep Off."

There is no half-way house between these two systems. We have only to look at our history of the past four years to know that this is true. For instance, what has happened on our farms? The Government restricted the production of cotton. Farmers turned to growing peanuts. There were too many peanuts. The Government restricted the growing of peanuts. The farmers turned to raising potatoes and the first thing we knew, it was a criminal offense to grow potatoes unless a license was secured from the Government.

That is the record. That is what must happen once we start the snow-balling tendency of a Government planned economy.

We are being taken down a road that gets steeper and steeper. The farther we go, the harder it is to turn back. We are being taken down the road that leads to a centralized government of unlimited power.

The Republican party rejects this policy. It denies that our present system has failed. It refuses to follow the present administration in smashing the rights of the states. It opposes the creation of a system of organized authority wielded by one man.

We pledge ourselves to maintain a free competetive system, with a strict, impartial enforcement of Federal laws. Government must protect the average man against the aggressive exploitation by the strong. We recognize that in the past we have been too lax—that at times we have even appeared to forget that under modern conditions, a free enterprise system will not automatically maintain itself—that unless government is constantly on guard to defend competition against abuse, a free enterprise system tends to become a tangle of vested interest and rigid prices.

But the solution is not to abandon a free enterprise system for a system of government monopolies.

The solution is to free the forces of competition—to stamp out unfair trade practices and monopoly. This will allow the American people to resume their steady march of progress. It will restore the system which for generations has given Americans the highest standard of living of any people in the world.

Conditions Across the Sea.

We have but to look across the waters to see the consequences of Government domination over economic life. Step by step living standards have fallen. Productivity has decreased. Human beings have become more and more dependent upon a government which in turn has become less and less able to take care of them.

That is one reason why the Republican party stands squarely across the road down which we are being driven by the present administration.

Planned economy is incompatible with the democratic form of government. It must lead to ever increasing executive authority. If a central government at Washington is to direct all the infinite variety of factors which go to make up our nation's business, it stands to reason that this can not be done without extreme concentration of quickly moving power in the executive.

It was no accident that Congress delegated its functions to the President. It was a necessity under the system he was creating, a system which goes far beyond anything ever suggested by those liberals who maintain a strong central government is necessary to meet present day social problems and to control monopoly and special privilege. Power of this magnitude is dangerous from the economic as well as from the political point of view. No man's judgment is sufficiently infallible to justify giving him control—either in private business or in government—over the standard of living, the savings, and the destiny of his fellow citizens. When the decision of one man affects an entire country, a wrong decision means national disaster.

Trend Means War.

The Republican party opposes unlimited executive power for another reason. This reason is that the world-wide trend away from democracy means but one thing—that one thing is war. Any weakening of democracy here, means the final rout of democracy everywhere. The trend against democracy must be stopped at once if the world is to escape a major catastrophe. I doubt if civilization can survive another war.

Even if we manage to keep from being directly involved, the consequences for us and our children are fearful to contemplate.

There is no greater, no more important responsibility resting upon Government today, than the preservation of peace.

This nation had one great opportunity to lead the way toward world peace and economic security. In June, 1933, the nations of the world were assembled at the London economic conference for the specific purpose of reversing the trend toward economic nationalism and war. At the time the world was still thinking in terms of disarmament. Our Government had taken a leading role in preparing for this conference. The outlook for success was favorable.

Great Opportunity Lost.

That great opportunity was lost. It was lost because the President of the United States turned his back upon this international cooperative effort.

That was the time we abandoned the true foundation of world peace. Since then conditions have become steadily worse. Today Europe is an armed camp; each nation feverishly rearming.

We must return to sound principles. This will not be easy. In many ways we have already become pampered by special privilege, and dependent upon Government where we should be dependent upon ourselves. Our minds have become confused by alluring slogans and attractive but unfulfillable promises.

But business men, salaried workers, wage earners and farmers now recognize that centralized government management of their affairs has failed. They recognize that special privilege to one group merely creates a demand for special privileges by every other group able to exert political pressure.

The temper of the American public is no longer complacent. It has definitely set its face against monopoly and unfair trade practices. The pledge in our platform is not mere words. It does not mean to me fruitless inquisitions that impede recovery and delay re-employment.

To me it means not only the steady relentless enforcement of existing laws but the strengthening of those laws. And it means the enactment of such additional legislation as is necessary to put an end to monopoly, unfair trade practices and all special privilege. Only if we follow this course can we escape the system of government regulated monopolies sponsored by this administration.

If you do not believe this, you had better not vote for me. For I am pledged by the Republican platform to save our system of free enterprise.

Let me restate the issues:

Do you want the Government prying into every little detail of our business lives?

Do we want the Government forbidding us to plant what we want in our own fields?

Or:

Do we want to be free to plan for our future?

Do we want free government in America?

MADRID TELLS ENVOYS THEY SHOULD RETURN TO SPAIN

Says They Will Not Be Recognized If They Remain on French Border.

By the Associated Press.

SAINT JEAN DE LUZ, France, Sept. 12.—Daniel Garcia Mansilla, Argentine ambassador to Spain, said tonight that the Madrid Government had informed diplomats they must return to Spanish soil if they wish to be recognized as accredited to the Spanish Government.

The foreign diplomats established embassies and legations in Saint Jean de Luz shortly after their governments had evacuated their nationals from battle areas.

Among the ambassadors to Spain now at Saint Jean de Luz is the American representative, Claude G Bowers. The German, Italian, and Portuguese diplomatic headquarters recently were moved from Madrid to Alicante.

French authorities closed this port to foreign ships bringing refugees from Spain. They were being taken, instead, to Bordeaux.

WANTED!
SHOE STORE MANAGER
Capable of handling several family shoe stores. Must be A-1 man. State experience, references and full details. All information kept strictly confidential. Our employes know of this ad. Address Box R-337, Post-Dispatch.

ST. LOUIS POST-DISPATCH
Founded by JOSEPH PULITZER Dec. 12, 1878.
TELEPHONE: MAIN 1111
Published Daily by the Pulitzer Publishing Co. Twelfth Boulevard and Olive Street.
Entered as second-class matter, July 17, 1879, at the postoffice at St. Louis, Mo., under the act of March 3, 1879.
MEMBER OF THE ASSOCIATED PRESS AND AUDIT BUREAU OF CIRCULATIONS
The Associated Press is exclusively entitled to the use for republication of all news dispatches credited to it or not otherwise credited in this newspaper and also the local news published herein. All rights of republication of special dispatches herein are also reserved.
Subscription Rates by Mail in Advance (Applicable only where local dealer service is not available.)
Daily and Sunday, one year $10.00
Daily, without Sunday, one year 5.00
Sunday only, one year 3.00
Remit either by postal order, express money order or St. Louis exchange.

COLLISION DAMAGES
Since 1911 we have specialized in repairing cars damaged by collision. No matter what the damage may be, we can repair it perfectly. Estimates without cost or obligation.
Modern Auto Repair Co.
4601-17 OLIVE ST. FOrest 6500

Landon Asks Roosevelt's Stand on Planned Economy

Continued From Page One.

language. Until we have such an admission of error, the choice before us is clear."

Sidesteps "Quoddy."

Landon's last minute decision to invade Maine was taken in order to assure a Republican majority at the polls on Monday which, it is hoped, will demonstrate to the country at large the strength of the Republican candidate. Landon passed up the opportunity afforded by his presence in Maine to attack what is generally agreed to be the most conspicuous New Deal blunder—the President's Passamaquoddy power project.

Quoddy has been the object of unceasing Republican attack beginning long before the campaign. But here they still are hopeful that the tidal power scheme will ultimately restore communities left stranded when fisheries and other industries declined. Senator Wallace H. White, Republican, who is seeking re-election, has stayed away from the Quoddy issue insofar as possible and apparently Gov. Landon felt that it was politically wise to follow the same course. White's opponent is Maine's popular Democratic Governor, Louis J. Brann, who is expected to run far ahead of the Roosevelt strength in Monday's balloting.

To have attacked Quoddy might have jeopardized White's chances and Landon took the cautious political course, dealing with "regimentation" rather than waste, the theme he has emphasized elsewhere. Republican critics in recent months have singled out Quoddy as the chief example, along with the Florida ship canal, of New Deal extravagance.

First Real Applause.

The first real applause came at Landon's tribute to the Supreme Court for its "courage and integrity" in bringing an end to the NRA. Again the Governor drew a burst of applause when he declared that the Republican party opposed unlimited executive power. A patter of applause greeted the candidate's declaration that "no man's judgmen is sufficiently infallible to justify giving him control, either in private business or in government over the standard of living, the savings, and the destiny of his fellow-citizens."

Throughout Landon's speech fog wraiths swirled around the candidate, dimming the powerful floodlights.

At the end of his speech Landon demanded, "Do we want the Government prying into every little detail of our business lives?" "No!" shouted the crowd in the most vigorous outburst of the entire address.

"Or do we want free government in America?" Landon demanded and the crowd yelled out a lusty "Yes." Brief applause and cheering followed, Landon waved his arm in a random salute and the Republican nominee for President had brought the Maine campaign to a close. He looked drawn and tired.

Landon will stay in Portland as a guest of Senator Frederick Hale until Monday morning, when he will start back to Kansas with his party, making a series of back platform addresses on his return as on his trip to Portland. A day of rest has been scheduled for Landon for tomorrow.

Brann Greets Landon.

Gov. Brann was ready to greet Landon when the Kansan's special train reached Portland. While the two governors talked in Landon's private car townspeople lined the strets waiting fo ra parade which the Republican nomiene was to lead. A crowd estimated at 10,000 jammed about the railway station waiting for Landon to appear.

The Kansas Governor did not reach the stadium until 8:50, only 10 minutes before he was scheduled to go on a nation-wide radio network. There was a mild demonstration at his arrival which immediately subsided with a patter of handclapping. The Governor wore a dark topcoat and dark felt hat. A few minutes before Landon was to go on the air Senator White assumed the chairmanship of the rally and hailed the nominee as "a great leader coming from a typical prairie State."

Landon took his place to the accompaniment of cheering which lasted for several minutes. It had not died away when he began to read his address.

NEW CHARGE D'AFFAIRES REPLACES SPANISH ENVOY

Consul Temporarily in Charge at Washington Pending Naming of New Ambassador.

WASHINGTON, Sept. 12.—The Spanish Embassy announced tonight that Enrique Carlos de la Casa, Consul at San Francisco, had been named charge d'affaires of the Embassy, succeeding Ambassador Luis Calderon, resigned. Embassy attaches said that Ambassador Calderon, who resigned his post when Communists entered the Spanish Cabinet, left the capital immediately.

Attaches said they understood that De la Casa would remain in charge of the Embassy pending the expected appointment of Fernando de Los Rios, still in Spain, as the new Ambassador of the Loyalist Government.

High Food Prices Boost WPA Wages

By the Associated Press.

DENVER, Sept. 12.—Paul D. Shriver, state WPA director, said today he had ordered an increase in "security earnings" of approximately 10 per cent for workers on all Federal Works projects in Colorado, effective October 1.

The pay increases, Shriver said, will be granted because of increased cost of food and other essentials.

REPORT TO POPE SAYS MOVIES ARE 40 PCT. 'MORALLY BETTER'

Observer at World Film Exposition Finds Improvement Since Last Year.

By the Associated Press.

VATICAN CITY, Sept. 12.—The world's moving pictures are 40 per cent "morally better" than they were last year, Pope Pius XI was told today by Giuseppe Cassinis, his representative at the International Moving Picture Exposition in Venice.

It was the first time the Holy See had had an official observer at the exhibition.

Cassinis, in his report to the Pope, now at Castel Gandolfo, said the films of all nations, including the United States, showed 60 per cent "morally good." Last year, the exposition's showings were considered by unofficial church observers to be only 20 per cent in this classification.

Recently the Pope, in an encyclical, ordered organized campaign by the church to clean up the movies.

THE SPECIAL ICE-CREAM-OF-THE-MONTH
BANANA
(Sealtest) ICE CREAM
IN BULK OR THE 10c SKIPPER
ASK FOR THIS WEEK'S
Sealtest
PACKAGE
Butter Pecan between two layers of Banana
Beginning Wednesday the 16th and for remainder of September.
Banana Ice Cream between two layers of Orange-Pineapple
20¢
Insist on
ST. LOUIS DAIRY
AND
HYDROX
SEALTEST ICE CREAM

SECOND GERMAN PLANE LANDS SAFELY IN U. S.

Flying Boat, Aeolus, Catapulted From Mother-Ship at Bermuda, Reaches Port.

By the Associated Press.

NEW YORK, Sept. 12. — Capt. Hans Werner von Engel and his crew of three men flew the Lufthansa Co. flying-boat, Aeolus, to the United States today from Bermuda in six hours and 14 minutes, completing a two-leg flight from the Azores.

Today's 770-mile flight ending at Port Washington, was made without incident.

"We kept the ship so close to the water that it was almost surface-boat sailing," said Capt. Von Engel. "Most of the time we flew at an altitude between 30 and 40 feet."

With the flight captain was Baron Friedrich von Buddenbrock, chief of the operating staff of the Lufthansa's South Atlantic service. He served as chief mate. The flight engineer was Otto Gruschwitz. The radio operator was H. J. Stein. What the flyers had completed was a second survey over the southern route of the North Atlantic.

On Thursday, a sister ship, the Zephir, alighted on the bay at Port Washington after a non-stop flight from the Azores where both ships were started on their ways by the motorship Schwabenland. The ship's catapult tossed the flying boats out over the water to assist them in taking off with heavy fuel loads.

Pan American Airways furnished both flights with radio directions.

Both planes and their crews will remain in New York until at least Sept. 18, when the Schwabenland will arrive to launch them out again on return flights eastward across the Atlantic.

Von Engel, 30 years old and a veteran pilot, said his radio communications throughout the journey were excellent. "An hour after we took off from the Azores, Thursday," he said, "we picked up the Pan American station at Port Washington on our radio direction finder. We had contact with it all through the night although it was not so good after daylight. From Bermuda, however, we merely followed the radio signals straight to the Hudson River. It was very simple."

INQUIRY IN WOMAN'S DEATH

Autopsy Ordered at Los Angeles; Her Letters Reported Missing.

LOS ANGELES, Cal., Sept. 12.—The body of Mrs. Anna Powell Crookshank, 78 years old, was held for an autopsy tonight as police investigated circumstances surrounding her death and officers guarded her home. The guard was posted because of alleged disappearance of letters that Mrs. Crookshank had written before her death and addressed to friends.

Police said the post-mortem examination had been ordered to avoid possible controversy among her heirs as to the cause of death. A physician signed a certificate attributing death to pneumonia. Special letters of administration in Mrs. Crookshank's estate were granted today to lawyers of the widower, David Crookshank, 85, retired rancher. Crookshank tried unsuccessfully to divorce his wife three months ago, accusing her of misconduct with a 21-year-old man.

C.E. Williams
DOUBLE Eagle Stamps MONDAY
SIXTH and FRANKLIN
THIS FALL ENJOY Amazing walking-ease in the new "SHORT-BACK" SHOES
(Only at This Store)
The Sawyer Arch-fitting Naturalizers
$7.50 Values— $6.00
34 SMART Fall Styles
Grayce
Fine Black Suede (Black Calf Trim)
Sizes to 10-AAA to C
Also Fine Black Kid
Winfred
Fine Black Suede (Black Calf Trim)
Fine Brown Suede (Tan Calf Trim)
Sizes 4 to 10
Widths AAA to C
Ordinary Fit and Short-Back Fitting.
YOU WILL MARVEL at the fashionable fit and comfort of these "SHORT-BACK" Shoes. New freedom as you walk. New liberty of toe-action with glove-fitting ease at heel and instep.
Special Measurements
2-WAY PERFECT-FIT
1.—From Heel to Ball
2.—From Ball to Toes
All Sawyer "SHORT-BACK" Shoes have the TRIPLE-COMFORT Arch with restful PILLOW-TRED and CUSHIONED Heel. Straps, Pumps and Ties, including—
Sizes 3 to 11—Widths AAAA to EEE

SECOND GERMAN PLANE LANDS SAFELY IN U. S.

Flying Boat, Aeolus, Catapulted From Mother-Ship at Bermuda, Reaches Port.

By the Associated Press.

NEW YORK, Sept. 12. — Capt. Hans Werner von Engel and his crew of three men flew the Lufthansa Co. flying-boat, Aeolus, to the United States today from Bermuda in six hours and 14 minutes, completing a two-leg flight from the Azores.

Today's 770-mile flight ending at Port Washington, was made without incident.

"We kept the ship so close to the water that it was almost surface-boat sailing," said Capt. Von Engel. "Most of the time we flew at an altitude between 30 and 40 feet."

With the flight captain was Baron Friedrich von Buddenbrock, chief of the operating staff of the Lufthansa's South Atlantic service. He served as chief mate. The flight engineer was Otto Gruschwitz. The radio operator was H. J. Stein. What the flyers had completed was a second survey over the southern route of the North Atlantic.

On Thursday, a sister ship, the Zephir, alighted on the bay at Port Washington after a non-stop flight from the Azores where both ships were started on their ways by the motorship Schwabenland. The ship's catapult tossed the flying boats out over the water to assist them in taking off with heavy fuel loads.

Pan American Airways furnished both flights with radio directions.

Both planes and their crews will remain in New York until at least Sept. 18, when the Schwabenland will arrive to launch them out again on return flights eastward across the Atlantic.

Von Engel, 30 years old and a veteran pilot, said his radio communications throughout the journey were excellent. "An hour after we took off from the Azores, Thursday," he said, "we picked up the Pan American station at Port Washington on our radio direction finder. We had contact with it all through the night although it was not so good after daylight. From Bermuda, however, we merely followed the radio signals straight to the Hudson River. It was very simple."

INQUIRY IN WOMAN'S DEATH

Autopsy Ordered at Los Angeles; Her Letters Reported Missing.

LOS ANGELES, Cal., Sept. 12.—The body of Mrs. Anna Powell Crookshank, 78 years old, was held for an autopsy tonight as police investigated circumstances surrounding her death and officers guarded her home. The guard was posted because of alleged disappearance of letters that Mrs. Crookshank had written before her death and addressed to friends.

Police said the post-mortem examination had been ordered to avoid possible controversy among her heirs as to the cause of death. A physician signed a certificate attributing death to pneumonia. Special letters of administration in Mrs. Crookshank's estate were granted today to lawyers of the widower, David Crookshank, 85, retired rancher. Crookshank tried unsuccessfully to divorce his wife three months ago, accusing her of misconduct with a 21-year-old man.

iams
DOUBLE Eagle Stamps MONDAY
ANKLIN
(Only at This Store)
The Sawyer
Arch-fitting
Naturalizers
50 Values— $6.00
34 SMART Fall Styles

Winfred
Fine Black Suede (Black Calf Trim)
Fine Brown Suede (Tan Calf Trim)
Sizes 4 to 10
Widths AAA to C
Special Measurements
2-WAY PERFECT-FIT
1.—From Heel to Ball
2.—From Ball to Toes
K" Shoes have the TRIPLE-restful PILLOW-TRED and s, Pumps and Ties, including— dths AAAA to EEE

12 BLACK LEGION MEN PUT ON TRIAL FOR POOLE KILLING

Dayton Dean's Version of Crime Recounted in Court by Prosecutor at Detroit.

JURY SHOWN DINGY SCENE OF 'PLOT'

Defendants Shackled in Pairs Also Taken to Basement Room Where Meeting Was Held.

By the Associated Press.

DETROIT, Sept. 12.—Dayton Dean's version of the Black Legion killing of Charles A. Poole was recounted in Circuit Court today as the trial of 12 men charged with the crime got under way just four months after the shooting of the young WPA worker.

Prosecutor Duncan C. McCrea told the jury the State would show the defendants plotted at a meeting in Findlater Hall to kill Poole, then abducted him and took him to a lonely country road, where Dean, a pistol in either hand, shot him to death.

McCrea's statement of the State's charge followed closely the confession of Dean, who has pleaded guilty. The prosecutor called "Colonel" Harvey Davis, one of the defendants, the leader of the plot.

He said the plot originated when Herschell Gill and Lowell Rushing, among the defendants, appealed to the Black Legion to discipline Poole, a non-member, for beating his wife. On that accusation, since proved false, McCrea charged that Davis ordered Poole's death. This decision, he said, was ratified by the defendants at a subsequent meeting.

Rope Did Not Arrive.

The prosecutor said the initial plan for "straightening out" Poole was to hang him, but that the automobile containing the rope did not arrive and Poole was shot as he gasped, "Gentlemen, there must be some mistake."

The 12 defendants, shackled in pairs, were taken to Findlater Hall before the formal opening of the trial. The jury, Circuit Judge Joseph A. Moynihan, McCrea and others accompanied them.

The dingy basement room in which the State charges the group congregated to plan the conspiracy that led to exposure of the night riding society is small, and McCrea and Chester P. O'Hara, Assistant Attorney-General, indicated they intended to stress that fact.

They said it would have been impossible for anyone there the night of the meeting not to know what was happening. Several defendants contend the meeting was that of a political club, and that they did not hear any accusation made against Poole or the shouts of "Hang him," "Kill him," which Dean said greeted the charge.

Censorship Over Jurors.

The jury of 14, selected from more than 700 veniremen, was ordered locked up and a strict censorship of the jurors' communications with their families enforced during recesses in the trial.

The prosecution and defense, regarding the Poole killing as the principal case among the 16 crimes attributed to the Black Legion, have summoned about 150 witnesses, and expect the trial to require at least two weeks.

3 MEN HELD; TRUCKLOAD OF MUNITIONS CONFISCATED

200 Rifles and 21,500 Rounds of Ammunition Seized on Road Near Biloxi, Miss.

By the Associated Press.

BILOXI, Miss., Sept. 12.—A Coast Guardsman arrested three men today and seized 200 rifles and 21,500 rounds of ammunition which Federal authorities said were en route to a foreign country.

The men, who were charged with transporting arms, were booked as William Campbell, Atlantic City; Alexander Ritchie, Brooklyn, N. Y., and Thomas Murray, Atlantic City. Officers said Campbell was the former owner of the schooner Storm Along, which they charged once was involved in Honduran revolutions. The officers said Campbell previously had been charged with smuggling liquor and aliens and had been paroled from prison.

The weapons and ammunition were confiscated from a New Orleans-bound truck between Pascagoula and Biloxi. Included in the load seized was a 40-meter radio receiving and sending set, canned goods, furniture and chemicals.

Storm on Gulf of Mexico.

By the Associated Press.

MEXICO, D. F., Sept. 12.—The Central Observatory reported at 10 p. m. tonight a storm "of increasing intensity" was over the Gulf of Mexico 160 miles east-northeast of Tampico, Tamaulipas. If the storm follows its apparent course, the Observatory said, it would pass inland between Matamoros, Tamaulipas, and Soto La Marina, 150 miles south. (Matamoros is on the United States border.)

Black Legion Trial Defendants



THE 12 men on trial at Detroit for the death of Charles A. Poole shown leaving the hall where the prosecutor says the killing was planned. They were taken to the hall and then to the court room for the opening of the trial today.

SPANISH REBELS ENTER SAN SEBASTIAN AS DEFENDERS FLEE

Continued From Page One.

humanity" against the use of Moorish troops by the Fascists.

"World opinion has put all the atrocities on our side," Ortega declared. "It is the Moors who are going to take Sebastian. It is a crime against civilization to bring them into Spain. The Fascists condemn the atrocities of the anarchists. Between the Moors and the anarchists I prefer the anarchists."

Ortega ordered destruction of the San Sebastian radio station and the telephone exchange.

While the evacuation was at its height a few rebel planes circled over the city, but disappeared without dropping bombs.

The steamer Aloma Mendi landed about 1000 refugees at Bordeaux, France tonight.

Fighting Renewed for Control of Province of Toledo.

By the Associated Press.

MADRID, Sept. 12. — Fighting was resumed tonight in the Talavera-Santa Olalla sector, with infantry, cavalry and planes struggling for control of the Province of Toledo. Fascist planes bombed Santa Olalla, Santa Cruz, Del Retamar Fuensalida and Torrijos in the rea rof the Government forces.

Many peasant homes were destroyed by bombs, but Government leaders said the Fascists had not gained any valuable objective.

Col. Aranda of the Fascists, the Government reported, in a "supreme effort" to break through the Government siege of Oviedo, lost possession of the strategic hill Areneros overlooking the Asturian capital.

Government reports from De Las Cruces front said militiamen were fighting their way to capture hill redoubts driving the Fascists from three lines of trenches back into the city. It was declared that the people of Oviedo had become panic-stricken, were complaining of lack of bread and water.

Moorish Saddle for Azana.

In the Province of Leon, the Government reported, its troops had captured the Ponton Mountain pass.

Red Cross workers and soldiers in Montoro and the Province of Cordoba were reported burying the dead, mostly Moors. A saddle reported to have belonged to the Moorish chieftan Mazzian was sent to President Manuel Azana as "a trophy of the glorious victory in this sector where the Government forces advanced about eight miles."

Government planes, the reports said, bombed Fascist concentrations, while Fascist planes were said to have bombed the town of El Carpio without causing damage.

Within Madrid patrols of police continued to arrest known Fascists who had taken refuge in the homes of relatives.

"Humanizing War."

The Government as its contribution to efforts "to humanize the civil war" conducted negotiations in an effort to get several hundred women and children out of the beseiged Alcazar in Toledo.

(About 1700 Fascists and their families have been besieged in the Alcazar since they fled to it at the outbreak of hostilities.)

Diplomats in Madrid were assured by the Government that the lives of the women and children would be guaranteed and that they would be taken to places of safety by Government forces.

This assurance was also given to the Fascists in the beleaguered fortress, but thus far they have refused to permit the women and children to leave.

Diplomatic quarters also were seeking guarantees that the lives of the male defenders of the fortress would be spared if they should surrender, but it was regarded as inevitable that the leaders must be tried for treason and shot if they give themselves up.

Parliament Called for Oct. 1.

As a display of renewed optimism for the populace, the Government announced tonight that the Cortes (Spanish Parliament) would be reconvened Oct. 1 "to legislate a fresh code of laws to give the Spanish workers a new place in the sun."

Well informed sources thought this decision was based on a desire to legalize as soon as possible measures adopted arbitrarily during the revolt. Most of these were aimed at placating the masses demanding increased participation in the national wealth. Chief among them are the agrarian reform measures redistributing the vast estates of former grandees and endowing committees of workers with powers of administration in virtually all forms of industry.

One of the first matters before the Chamber probably will be calling of elections to fill vacancies caused by the executions, imprisonments, and voluntary, exile of several deputies.

The "popular tribunal" tonight condemned nine civilians to death, and sentenced six to life imprisonment and seven to serve one-year terms.

EAST SIDE WPA FOREMAN BEATEN AFTER STRIKE ENDS

Dragged From Auto; Refuses to Tell Police Whether He Recognized Assailants.

Fred Campbell, foreman on the East Side WPA ditch digging job on which the workmen went on strike 10 days ago, was assaulted last night by five men who forced his automobile to the curb in the 4700 block of Bunkum road, East St. Louis, dragged him out and beat him.

Treated at Christian Welfare Hospital for bruises and abrasions of the head and body, Campbell refused to tell police anything about the attack other than to say that it was because of "WPA trouble." He refused to say whether he recognized his assailants.

The strike was ended last Tuesday after Campbell had obtained warrants against four of the leaders of the strike charging them with assaulting him. The men, who denied that they had attacked Campbell, were subsequently dismissed from the job along with 23 others for "insubordination." Leaders of the strike said that 1500 men had gone out, while WPA officials said there were about 700 strikers.

SEVEN "UNKNOWNS" LISTED AT HOME OF GRAND JUROR

Continued From Page One.

tion frauds July 30, more than a month after the June 18 registration and the regular canvass of that registration on June 19 and 20.

Indictments Returned.

Twenty-three misdemeanor indictments and nine felony indictments were returned by the jury as the result of its investigation into the registration and the primary election Aug. 4. The jury's final report, submitted Friday to Circuit Judge James M. Douglas, recommended further investigation of the 1934 and 1936 primaries and the river front bond issue election of Sept. 10, 1935. The Post-Dispatch disclosed evidence of fraud in the latter election during the past week.

The September term grand jury, which will continue the investigation into registration and election frauds, will be impaneled tomorrow by Circuit Judge Robert J. Kirkwood.

Man Kills Son-In-Law and Self.

Special to the Post-Dispatch.

HOT SPRINGS, Ark., Sept. 12.—Argus N. Ward, 48 years old, a wealthy farmer, shot and killed his son-in-law, Thomas J. Garrett, 24, today and then killed himself, by cutting his throat. Officers were unable to find a motive.

Used Washing Machine Parts
WRINGER ROLLS 29c
WASH MACHINE PARTS & SALES CO.
LAclede 6268 — 4119 Gravois
Open Tuesday and Friday Till 8:30 P. M.

MYSTERY OF SIX HEADLESS BODIES STIRS CLEVELAND

Police Seek Maniac Believed to Be Responsible for Series of Killings in Last Year.

CORONER POINTS OUT SKILL IN DISSECTION

Madman's Victims All Men but One—Latest, Still Unidentified, Found in Creek.

By the Associated Press.

CLEVELAND, Sept. 12. — The finding of six nude and headless bodies in Cleveland in the last 12 months — each murder unsolved — has set police on a hunt for a killer whom they suppose to be demented.

All but one of the bodies have been found in a shabby area, criss-crossed by railroad tracks and a straggling little stream called Kingsbury Run, almost at the back-door of the downtown district. Five were men, one a woman.

The first body was found a year ago; the sixth, last Thursday.

Coroner A. J. Pearse said today:

"The killer is apparently a sex maniac of the sadistic type. This is indicated by the condition of the victims.

"He definitely has expert knowledge of human anatomy. The incisions of his knife were made in each case without guesswork.

"The murders, with one exception, were committed some place other than where the bodies were found.

"While the killer obviously is obsessed and insane, he is also shrewd, works alone and is clever enough to avoid detection so far."

The Latest Killing.

The latest victim was found floating near a culvert in Kingsbury Run.

The head had been severed and has not been found. The legs had been cut off at the knees.

Police held four men for questioning tonight. One was a butcher found walking aimlessly in a field near Kingsbury Run. One was a homeless man. Another a transient and the fourth a resident of the district.

Tracing of a stained felt hat, found near the scene, indicated to investigators that the victim was a transient. Melvin Hoffman, of Bellevue, O., recognized the hat as one his mother had given "a tramp who begged clothing two weeks ago."

In comparing notes on the six murders, detectives found many similarities. In each case the bodies had been stripped of clothing. Except in the case of the woman and the last victim, the heads were found near by. The victim's clothing usually was found near the torso.

The bodies of the first two victims were found together last Sept. 23, although they had met death on different days. One of the men was identified later as Edward A. Andrasy, 28, who several years before was sentenced to a 30-day workhouse term on a charge of carrying concealed weapons. The other man, about 45, was not identified.

Detective-Sergeant Bernard Wolf said Andrasky had been afraid to leave his home for several days before he disappeared. This fear never was explained by relatives.

Body in Basket.

In January, 1936, a dog barking at midnight in a vacant lot near the downtown area awakened neighbors. Police found two baskets in the lot containing the torso and the left arm of a woman identified through fingerprints as Mrs. Florence Polilla, 41. The head never was found.

All the other parts of the body were found later in a field not far away. The police could find no motive.

Two boys going fishing in June found a bundle under a willow bush beside Kingsbury Run and not far from the spot where the first two bodies were found. Investigating they uncovered a man's head. The torso was found nearby the next day. Identification never was established.

The fifth victim was found in an isolated gully in a different section. The head, wrapped in a coat, was found 40 feet away.

The man had been dead about three months. He was not identified.

Coroner Pearse said the hear was separated from the spine at the junction of two vertebrae and that the skill of a surgeon would have been needed to do the job so neatly without leaving evidence of cutting.

The man found Thursday bore all the baffling marks of the previous five victims. The head had been removed cleanly and the arms had been severed. The man was between 25 and 40 years old.

A blood-stained shirt wrapped in a newspaper was found on the Culvert over Kingsbury Run. Officers are still searching for the head and arms.

Sale of the C. Witter Book Store
We bought Witter's entire stock, English and German Books, priced as low as 10c. Others at 25c and 50c, etc.
Hyke's Book Store
CHestnut 1078 — 1019 Locust St.

A MATCH FOR THAT SWANK FALL SUIT IN
Enna Jettick SUEDES
$5 AND $6
SIZES 1 TO 12
WIDTHS AAAAA TO EEE
Does your new suit call for tailored oxfords with plenty of dash? Or strap shoes with the fashionable casual air? Enna Jettick Suede Shoes can give you either, in plenty of different ways. New in fashion, but not new in feeling, for they've been hand-flexed by skilled master craftsmen.

Carol
Green, brown, black suede, black, brown kid, gabardine, patent. In sizes 1 to 10, AAAA to C — — — — $6
America's Smartest Walking Shoes Go Places Comfortably
John Alberts
WONDERFUL SHOES
MAIL ORDERS PROMPTLY FILLED
5988 Easton Ave. - - Wellston
DOUBLE EAGLE STAMPS EVERY TUESDAY

TRIAL TOMORROW FOR MAN WHO THREW PISTOL AT KING

"Ultimatum" George Andrew McMahon Sent to Home Secretary Will Be Used Against Him.

By the Associated Press.

LONDON, Sept. 12. — George Andrew McMahon, 32 years old, is to go on trial Monday in Old Bailey on three charges placed against him after he hurled a revolver at King Edward VIII last July 16.

Sid Donald Somervell, Attorney-General and Crown Prosecutor, is expected to present as evidence the "ultimatum" which McMahon mailed to Home Secretary Sir John Simon 14 hours before the incident. The note read, in part:

"Simon—I deeply regret the necessity of this note, but I cannot contain myself any longer. . . . For some years I have been a victim of an organized persecution by your hirelings. . . . As previous appeals to the King have been unsuccessful, I now demand full satisfaction within 14 hours. . . . In the event of your failing to do so, I will exercise my own prerogative and obtain the necessary satisfaction which I, in my tortured mind, consider adequate."

The words "within 14 hours" were underscored.

FALLS DEAD WHEN ARRESTED

Uniontown (Pa.) Hotel Man Questioned About Stabbing of Detective.

By the Associated Press.

UNIONTOWN, Pa., Sept. 12. — Frank C. Monaghan, 61-year-old hotel proprietor, fell dead today when police questioned him about the stabbing of County Detective John C. Wall. Monaghan had been arrested early in the morning by Wall, who said the hotelman was driving his car while intoxicated.

District Attorney James A. Reilly reported Wall was stabbed after taking the wheel of Monaghan's car to drive it back to Uniontown. Monaghan's death was attributed to heart failure.

Actress and Writer After Wedding



MR. AND MRS. JOHN V. FARROW —Associated Press Wirephoto.

4 OF 5 TRAIN WRECK DEAD BURIED IN POTTER'S FIELD

Body of Fifth Transient, Only One Identified, Is Sent to Columbus, O.

The bodies of four of the five men, all transients, who were killed when a Missouri-Kansas-Texas freight train was derailed and partly destroyed by fire Thursday night a quarter mile north of Klondike, St. Charles County, were buried in Potter's Field at St. Charles yesterday when none of them was identified.

The fifth body, that of Walter Bragg, 45 years old, of Columbus, O., was sent to Columbus for burial. Only one person, a St. Louis man, made any attempt to identify any of the other bodies. Three of them were burned so badly that they were unrecognizable.

C. G. DAWES' DAUGHTER WED

Evanston Home Guarded After Kidnaping Scares in Suburb.

CHICAGO, Sept. 12.—An enlarged detail of suburban police guarded the Evanston home of Former Vice-President Charles G. Dawes as many guests attended the wedding tonight of the youngest child of the family, Miss Virginia Dawes, 22-year-old adopted daughter to Richard Thompson Cragg, 24, son of a neighbor at 9 p. m. There have been kidnaping scares in the suburb recently.

Suburban authorities disclosed that telephoned threats to the home of John Cummings Lindop, wealthy real estate dealer, had caused concern for the safety of his children, John Jr., 12, and Betty Jane, 9. Extortion demands were sent to Harry R. Kendall, chairman of the Washington National Insurance Co. and an Evanston resident. Frank R. Thomas, an employe, was arrested and charged with sending them.

MAUREEN O'SULLIVAN WED

Movie Actress Married to John V. Farrow, Film Writer.

Special to the Post-Dispatch.

HOLLYWOOD, Cal., Sept. 12.—Maureen O'Sullivan, movie actress, was married today to John Villiers Farrow, film movie writer, at St. Monica's Church, Santa Monica. The bride was attended by Mrs. Norman Foster, matron of honor. Hon. Michael Tandy, British consul, was best man.

After a wedding breakfast and reception at the home of Loretta Young, the pair left for a short honeymoon. Both will resume their movie work soon.

FINDS CARTON OF DYNAMITE

Carl Hayes Tells Police It Was Leaning Against Wall of Garage.

A carton containing 25 sticks of dynamite was turned over to police yesterday by Carl Hayes, 2506 North Twenty-second street, who said he had found it leaning against the wall of a garage in the rear of 1861 North Market street. Two sticks of dynamite had caps attached and were wrapped in newspapers.

Police said the explosives were old and apparently had been placed there some time ago by someone who wanted to get rid of them.

MOTORCYCLE RIDER INJURED

Earl Duncan of Belleville Thrown Off Skidding Machine.

Earl Duncan, 21 years old, of Belleville, suffered a fractured skull yesterday when a motorcycle he was riding skidded on slippery pavement at Thirty-ninth and West Main streets, Belleville, throwing him against a curb.

He was taken to St. Elizabeth's Hospital.

BARGE STRIKERS REPLY TO MAJ.-GEN. ASHBURN

Assert He Misstated Amount of Their Demand for More Pay.

Statements made in Washington yesterday by Maj. Gen. T. Q. Ashburn, head of the Inland Waterways Corporation, that the demands of the 400 striking employes of the Federal Barge Line here were exorbitant, but that he was willing to use every "conciliatory means" to end the strike, were answered by the strikers last night.

In a statement prepared by Nicholas Fillo, secretary of Lodge 78 of the American Federation of Government Employes, of which the majority of the strikers are members, they said that they were asking for a 13 per cent increase in pay—from 44 to 50 cents an hour for an eight-hour day — and not, as Ashburn declared for "a week's wages for half a week's work."

"At a meeting last July," the statement continued, "attended by William F. White, commissioner of conciliation of the Department of Labor, the general superintendent of the Federal Barge Line, Glenn Taylor, said that the only way a laborer could make a living wage at the barge line was by working a double shift of 16 hours a day. In the face of this, it is hard to believe that a labor conciliator could have reported back to Washington that the Inland Waterways Corporation had been fair to its men.

"Gen. Ashburn says that the 44 cents per hour now paid by the barge line is more than private employers are paying for the same work. Every single railroad coming in to St. Louis and East St. Louis pays much more than that for the same kind of work. In 1920 the Federal Barge Line itself paid 54 cents an hour for labor work."

The strike at the barge line began on Tuesday after conferences between the men and officials had failed to produce anything. There are 300 freight handlers and 100 crane men, checkers and clerks on strike.

ILLINOIS WOMAN ACQUITTED OF ABETTING VOTING FRAUD

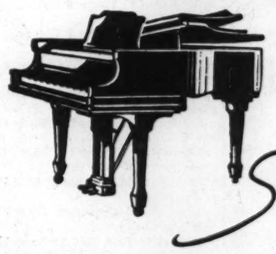
Mrs. Beatrice Dorsey of Elgin Freed; Jury Out 30 Hours, Took 26 Ballots.

By the Associated Press.

GENEVA, Ill., Sept. 12.—Mrs. Beatrice Dorsey, Elgin, Democratic Committeewoman, on trial on a charge of abetting illegal voting in the April primary, was acquitted tonight. The jury was out more than 30 hours. The jurors took 26 ballots.

The case against Mrs. Dorsey was based on allegations that she took two non-residents of Elgin into her home and had them vote in the contest she was making for her committee post. She won by 32 votes.

HIGH PRICES PAID FOR YOUR OLD GOLD
JEWELRY, WATCH CASES, SILVERWARE, REGARDLESS OF CONDITION.
Hess & Culbertson
OLIVE AT NINTH

Sale
GRAND PIANOS
USED BY THE ★ STARS of the St. Louis Muni Opera

GRAND PIANOS from $387.50
New Type CONSOLE PIANOS from $192.50
Pianos of enduring quality—the finest in our stocks — new Steinway, Chickering, George Steck, Wheelock, Estey and Story & Clark Grands and Consoles at unprecedented low prices. Some used only a few days, some a week or two—none used over three months—in their hotel apartments—full guarantee. Remarkably fine values. VERY EASY TERMS with a liberal allowance on your present instrument.
AEOLIAN COMPANY OF MISSOURI
W. P. CHRISLER, President
Small Charge on Time Sales
1004 OLIVE STREET
OPEN EVENINGS

DETAILS OF RIVERFRONT BOND ELECTION FRAUD IN SEVERAL PRECINCTS

NEW GRAND JURY TOMORROW WILL CONTINUE INQUIRY

Scope of Its Work Will Be Determined at Conference With Circuit Attorney Miller.

MORE EVIDENCE OF IRREGULARITIES

Affidavits on Discrepancies Between Actual Vote and Official Record in Wards 7, 16, 25 and 26.

The September term grand jury, to be impaneled tomorrow by Circuit Judge Robert J. Kirkwood, will have as its major task for the next 60 days investigation of election frauds exposed by the Post-Dispatch

The June term grand jury, which was discharged Friday, urgently recommended that he new grand jury, and subsequent grand juries, continue the investigation it began, citing as subjects for future inquiry the riverfront bond issue election of a year ago and the 1934 and 1936 primary elections.

Where the new grand jury will begin, and how far it will go in its investigation, are matters which will be determined by the grand jury in conference tomorrow with Circuit Attorney Franklin Miller.

A panel of 50 men has been summoned to appear before Judge Kirkwood tomorrow for possible grand jury service. From their number will be chosen the 12 grand jurors and two alternates who will serve for the next two months.

Widespread Fraud Shown.

Details of fraudulent voting in four more wards which were among the 20 in which the Post-Dispatch exposed fraud in the riverfront bond issue election are presented elsewhere on this page.

In each of the 19 wards which approved the bond issue, and in one other ward, as the Post-Dispatch has told, fraud was exposed by making a test canvass of precincts where lop-sided returns suggested the existence of fraud. Only enough persons were interviewed in each precinct to test the accuracy of the certified number of "no" votes.

On the average, reporters who conducted the canvass interviewed a little more than half of the persons who were registered voters a year ago. Nothing like a check of the entire voting list was made, and the only precincts investigated were those whose returns bore on their face presumptive evidence of fraud. The full extent of the fraud can be determined only by recounting all the ballots and checking all returns as is done by court order in election contests.

Discrepancies in Vote.

The wards in which detailed evidence of fraud is presented today are the Seventh, Sixteenth, Twenty-fifth and Twenty-sixth.

In the Seventh Ward, where the recorded vote in the Eighth Precinct favored the bond issue, 347 to 5, the Post-Dispatch obtained affidavits from seven residents that they had voted "no." The total vote was within 39 of the precinct's total registration, but 41 residents of the ward made statements, 36 of them in affidavit form, that they had not voted.

The Twelfth Precinct of the Sixteenth Ward was shown in the official returns to have voted in favor of the bonds, 263 to 12, but 23 registered voters made affidavits that they had voted "no." In addition, seven others made statements in the presence of a notary public that they had voted "no," but these preferred not to sign affidavits.

In the Twelfth Precinct of the Twenty-fifth Ward, recorded as voting 163 "yes" and 20 "no," 22 voters signed affidavits that they had voted "no" and three others made that statement in the presence of a notary public, but did not sign affidavits. During the canvass the reporter found only 65 persons in this precinct who said they had voted "yes."

"No" Vote 533; 330 Counted.

Two precincts, the Eighth and the Twenty-third, were canvassed in the Twenty-sixth Ward. In the Eighth, where the recorded vote was 144 to 32 in favor of the bonds, 34 persons said they had voted "no." Of the 34, affidavits were obtained from 31. The other three preferred not to sign. In the Twenty-third Precinct, recorded as favoring the bonds, 128 to 30, affidavits that they had voted "no" were obtained from 25 voters, and nine others said they had voted "no" but preferred not to sign an affidavit.

In all 23 precincts canvassed, the recorded "no" vote was 330, but the canvasses, not complete in any precinct, showed that at least 543 had voted "no." Affidavits that they had voted "no" were signed by 481 registered voters. The 62 others, who preferred not to sign affidavits, made statements to the same effect, in the presence of a notary public.

68 Persons in Two Precincts Of 26th Ward Say They Voted "No"; Official Count Gave Only 62

Riverfront Bonds Carried by a Ratio of 4½ to 1 in 8th and 23d Precincts but Only 2½ To 1 in Ward as Whole.

(Copyright, 1936, by Pulitzer Publishing Co., the St. Louis Post-Dispatch. All property rights in news reserved under Federal Court decisions. Reproduction prohibited.)

In two precincts of the Twenty-sixth Ward, in the West End, the Post-Dispatch, in its investigation of the vote in the riverfront bond issue election of a year ago, found evidence of fraud.

These precincts, as has been told, are the eighth and the twenty-third. Details of the investigation in these districts are presented today. The Twenty-sixth Ward was the last of the 19 wards, in which the bonds received the required two-thirds majority, to be included in the test canvass, by the Post-Dispatch, which has established fraud in each of these wards.

The bond proposition carried by a ratio of about 4½ to 1 in the two precincts of the Twenty-sixth Ward. It carried by better than 2½ to 1 in the ward as a whole, the vote being 4050 "yes" and 1498 "no," or 351 more than a two-thirds majority.

Summarized, the findings in the two precincts were:

Eighth precinct—Official vote: 144 yes to 32 no, a total of 176, with registration of 393. The Post-Dispatch obtained affidavits of 31 residents who said they voted against the riverfront bonds and statements to the same effect in the presence of a notary public from three other residents, who preferred not to sign affidavits.

Twenty-third precinct — Official vote: 128 yes to 30 no, a total of 158, with registration of 387. The Post-Dispatch obtained affidavits of 25 residents who declared they voted "no" on the riverfront bonds and statements to the same effect from nine other residents, who did not care to sign affidavits.

Bounds of Twenty-sixth Ward.

The Twenty-sixth Ward is bounded generally by Delmar boulevard and Walton, Clara and Easton avenues. It is a thickly settled residence and uptown retail district. Its members of the Democratic City Committee at the time of the bond election were Charles J. Hunt, who was dismissed by Mayor Dickmann as deputy clerk of the Police Courts in June, 1935, and later became a deputy circuit clerk, and Miss Addie O'Connell. Members of the Republican City Committee were M. J. Hart and Miss Aida Donnerberg.

The Eighth Precinct is bounded by Kingshighway, Page boulevard and Vernon and Academy avenues. Its polling place was at 5000 Page. Many of the residents own their own homes. Most of the dwellings are for either one or two families and there is only one apartment house.

At only one residence was the reporter who canvassed this precinct turned away without a hearing.

It was found that 68 persons who were registered as voters at the time of the bond election had moved away, which was a considerably smaller proportion than in the river wards and some other sections where the population shifts about considerably.

About half the voters with whom the reporter talked said they did not vote on the bonds, and many others could not recall whether they had voted or, if they had, whether they voted for or against the riverfront bonds. The reporter encountered 86 persons who said they voted for the bond proposal.

Precinct officials for the bond election, according to Election Board records, were: Louis Greenberg, 4952A Cote Brilliante avenue, and Hugh S. Brady, 5030 Page boulevard, Democratic judges; Earl E. Fay, 5213 Wells avenue, and Harry Novak, 4926 Page, Republican judges; Vincent Kelly, 5088 Minerva avenue, Democratic clerk, and Anna K. Ready, 1245 North Kingshighway, Republican clerk.

Swear They Voted "No."

Five who signed affidavits that they voted "no" on the riverfront bonds requested that their names be withheld from publication. The other 26 who made affidavit that they voted against the bonds were:

George W. Stinebaker, 1237 North Kingshighway.

Robert E. Dunn, 1237 North Kingshighway.

James E. Brush, 1237 North Kingshighway.

Gerald B. Dyer, 1241 North Kingshighway.

Dr. L. E. Missimore, 1259 North Kingshighway.

Freda Stern, 5042 Page boulevard.

Kathryn Newport, 5042A Page boulevard.

Viola A. Eshing, 5058 Page boulevard.

Annie V. Comerford, 5086A Page boulevard.

Josephine M. Comerford, 5086A Page boulevard.

Teresa B. Comerford, 5086A Page boulevard.

E. R. Mills, 5000 Maple avenue.

Harold E. Mills, 5000 Maple avenue.

Lura Mills, 5000 Maple avenue.

Lena Tregerthen, 5059 Maple avenue.

Ethelyn Cline, 5059 Maple avenue.

Daisy J. Platt, 5059 Maple avenue.

David Priwer, 5062 Maple avenue.

Catherine Miller, 5064 Maple avenue.

Percy Tresidder, 5070 Maple avenue.

John J. Mulrooney, 5074 Maple avenue.

Mercie J. Mulrooney, 5074 Maple avenue.

Sarah R. Lawrence, 5029 Vernon avenue.

J. C. Blackford, 5033 Vernon avenue.

August W. Wessels, 5077 Vernon avenue.

Harry T. Floyd, 5066 Vernon avenue (at the time of the election he lived at 5026A Maple avenue).

Another voter, who requested that her name be withheld from publication, told the reporter she had voted against the riverfront bonds, but preferred not to sign an affidavit. Two voters, who told of voting "no" on the bonds but preferred not to sign affidavits, were:

Henry H. Potting, 5011 Maple avenue.

John Nicozesen, 5035 Vernon avenue.

Certificates attesting the statements of these three voters were prepared by the notary.

Residents in Twenty-third Precinct Tell Why They Didn't Vote.

The twenty-third precinct, which had its polling place at 5509 Clemens avenue, is bounded by Delmar boulevard and Belt, Clara and Cates avenues. It is characterized by a mixture of apartment houses and private homes. Unlike a number of other precincts canvassed in the city, here many apartment dwellers told of voting against the bonds, while many property owning residents could not remember whether they had voted. Generally elsewhere the bulk of opposition was among property owners and support among tenants of apartments and flats.

Sentiment in this precinct appeared to be generally against the bond issue, but a number of residents declared they refrained from voting in the belief "the election was fixed anyhow." The reporter encountered, in the course of a careful survey, only 53 residents who were positive they had voted for the riverfront bonds.

Sixteen persons declared they had been opposed to the bond proposal, but could not be certain now whether they had voted. Two of the persons who told of voting "no" but who preferred not to sign affidavits explained they feared such action might have a bad effect on their business connections, and three others voting "no" declined to sign because they did not want "to get mixed up in politics." Two women told the reporter their husbands, who were out of town at the time of the canvass, had voted against the bonds.

Precinct officials for the bond election, according to Election Board records, were: Cora Reardon, 742 Bayard avenue, and Elizabeth Eppley, 1447 Burd avenue, Democratic judges; Edward H. Harvey Jr., 5226 Enright avenue, and Theodore B. Miller, 5530 Clemens avenue, Republican judges; Thomas H. Brady, 738 North Euclid avenue, Democratic clerk, and Daniel J. Henry, 1232 Clara avenue, Republican clerk.

Affidavits Signed.

The following 25 residents of the precinct signed affidavits that they had voted "no" on the riverfront bonds:

Claudea E. Moll, 5564 Enright avenue.

Wilbert E. Moll, 5564 Enright avenue.

Albert F. Eaton, 5530 Cates avenue.

Amanda L. Freshman, 5529 Enright avenue.

Margaret A. Wood, 5535 Clemens avenue.

Clark Johnston, 5535 Clemens avenue.

James M. Rogers, 5535 Clemens avenue.

Joel A. Rogers, 5535 Clemens avenue.

Kathrine C. Rogers, 5535 Clemens avenue.

Diana Rader, 5562A Clemens avenue.

Wycliff Kling, 5572 Clemens avenue.

Dr. John C. Morfit, 5531 Clemens avenue.

Sallie H. V. Morfit, 5531 Clemens avenue.

Burton F. Connolly, 5560 Cates avenue.

Jamerson McCormack, 5558 Clemens avenue.

Amy B. McCormack, 5558 Clemens avenue.

Rupert G. Roe, 5559 Delmar boulevard.

Lucy A. Mize, 718 Clara avenue.

Elizabeth Mize, 718 Clara avenue.

Hattie Mize, 718 Clara avenue.

Virginia Wardrip, 768 Clara avenue.

Effie A. Ball, 5570 Cates avenue.

Florence Cardin, 5561 Enright avenue.

Rudolph J. Joenk, 5569 Enright avenue.

Daisy J. Joenk, 5569 Enright avenue.

The following eight persons were among the nine who told the reporter, in the notary's presence that they voted "no" on the riverfront bonds, the ninth requesting that his name be withheld from publication:

David Y. Campbell, 5543 Enright avenue.

Albert R. Day, 5658 Clemens avenue.

Henry W. Herweck, 5504 Cates avenue.

Joseph L. Haenny, 826 Clara avenue.

Susan M. Dolan, 5550 Cates avenue.

James Blake, 5551 Enright avenue.

Irving Smith, 5555 Enright avenue.

Ethel Caloway, 5561 Enright avenue.

38 PRECINCTS CAST LESS THAN TEN "NO" VOTES

Total Vote Therein Was 12,328 "Yes" to 201 "No," a Ratio of 60 to 1.

(Copyright, 1936, by Pulitzer Publishing Co., the St. Louis Post-Dispatch. All property rights in news reserved under Federal Court decisions. Reproduction prohibited.)

In 38 precincts, which cast less than 10 votes each against the riverfront bonds, the total "yes" vote was 12,328 and the total "no" vote 201, a ratio of 60 to 1.

An average of 324 votes per precinct was cast at these 38 polling places for the bond issue as against 5.2 votes per precinct against it. The number of "no" votes ranged from none in the Fourth precinct of the Twenty-second Ward to nine each in the First precinct of the First Ward and the Fourth precinct of the Twenty-third Ward.

Eight of the 13 precincts in the Fifth Ward, bailiwick of State Senator Mike Kinney, cast less than 10 votes a precinct against the bond issue, the most one-sided majority being in the Second precinct, where, according to the official count, 398 voters favored and only one voter was opposed to the bond issue. The average number of "yes" votes was 324 a precinct and the average number of "no" votes five a precinct.

In four precincts of the Twenty-second Ward, 1219 ballots were recorded for the bond issue, an average of 304 a precinct, and 12 against it, an average of three a precinct.

The analysis included precincts in the First, Third, Fourth, Fifth, Seventh, Eighth, Seventeenth, Eighteenth, Nineteenth, Twentieth, Twenty-second, Twenty-third and Twenty-seventh wards.

The vote in the 38 precincts follows:

Precinct.	Yes.	No.	Total.
FIRST WARD.			
1	270	9	279
THIRD WARD.			
2	507	5	512
6	244	6	250
9	225	7	232
10	461	5	466
Total	1437	23	1460
FOURTH WARD.			
6	180	5	185
12	557	7	564
Total	737	12	749
FIFTH WARD.			
2	398	1	399
3	400	6	406
4	362	7	369
7	561	8	569
8	264	3	267
9	468	7	475
10	238	4	242
11	368	4	372
Total	3059	40	3099
SEVENTH WARD.			
7	393	6	399
8	347	5	352
10	468	7	475
13	262	2	264
Total	1470	20	1490
EIGHTH WARD.			
2	249	4	253
3	195	3	198
5	306	8	344
21	262	3	265
Total	1042	18	1060
SEVENTEENTH WARD.			
1	103	8	111
EIGHTEENTH WARD.			
1	607	5	612
NINETEENTH WARD.			
2	153	8	161
TWENTIETH WARD.			
6	415	5	420
13	438	6	444
17	274	5	279
Total	1127	16	1143
TWENTY-SECOND WARD.			
4	505	0	505
6	201	1	202
10	223	3	226
28	290	8	298
Total	1219	12	1231
TWENTY-THIRD WARD.			
4	186	9	195
7	118	7	125
18	227	5	232
19	314	3	317
Total	845	24	869
TWENTY-SEVENTH WARD.			
25	259	6	265
Grand total	12,328	201	12,529

PENDERGAST'S CONDITION REPORTED TO BE 'VERY GOOD'

Patient Happy to Be Home and Had Very Restful Night, Physician Says.

By the Associated Press.

KANSAS CITY, Mo., Sept. 12.—T. J. Pendergast, Kansas City Democratic chieftain, passed a "very restful night" and his general condition was reported "very good" today by his personal physician.

A bulletin issued by Dr. A. Sophian at a hospital where Pendergast was taken last night on his arrival from New York in a special railway car said:

"Mr. Pendergast had a very restful night. His condition this morning is very good. He is cheerful, buoyant and says he is happy to be home. The local abdominal condition is quite satisfactory. The present program will be one of general treatment and close observation. There is no consideration of surgery today."

25 SAY THEY CAST 'NO' VOTES; RECORD SHOWS ONLY 20

Discrepancies in Riverfront Bond Election Found in 12th Precinct of the 25th Ward.

(Copyright, 1936, by Pulitzer Publishing Co., the St. Louis Post-Dispatch. All property rights in news reserved under Federal Court decisions. Reproduction prohibited.)

In its canvass of the riverfront bond vote in the Twenty-fifth Ward, in the West End, the Post-Dispatch selected the twelfth precinct for its test because it had a lower negative vote recorded than any other precinct in the ward.

The recorded vote there was 163 yes to 20 no, with registration of 413 voters.

This precinct extends between Taylor and Euclid avenues, with Pershing avenue as the southern boundary and Westminster place and McPherson avenue on the north. Within it is Lenox place. It contains, in addition to homes of prosperous families, a number of apartments and flats and some rooming houses. A large proportion of residents were out of town when the canvass was made, the proportion ranging from 48 to 78 per cent on three streets.

A Post-Dispatch reporter, accompanied by a notary public, obtained affidavits from 22 voters of the precinct, who declared they voted "no" on the riverfront bonds. In addition, three voters told of voting "no," but preferred not to sign affidavits, and the notary prepared a certificate attesting their statements.

The reporter found only 65 voters who said they had voted "yes" on the riverfront bonds, while eight at first said they had voted "no" but, when asked to sign affidavits, retracted, asserting they were not sure whether they had voted. There were 92 others who said they did not know whether they had voted, the election having been held a year ago. Thirty said they did not vote.

List of Officials.

The polling place of the precinct was at 4504 Westminster place.

Members of the Democratic City Committee for the Twenty-fifth Ward at the time were Harry J. Cantwell, lawyer, and Mrs. Anna Donegan, a Deputy Sheriff. The Republican committee members were Richard E. Gruner and Mrs. Arthur Buerman.

The ward's entire vote for the bond proposals was: Riverfront, 3882 yes, 1306 no; bridge approaches, 3875 yes, 1212 no. This was a ratio of virtually 3 to 1 in favor of the propositions, or 423 votes more than the required two-thirds majority for the riverfront item.

Precinct officials of the twelfth precinct of the Twenty-fifth Ward for the bond election, according to Election Board records, were: Harry J. Steger, 4380 Gibson avenue, and Henry H. McQueen, 4511 McPherson avenue, Democratic judges; Henry E. Meziere, 4704 McPherson avenue, and James L. Dunn, 377 North Taylor avenue, Republican judges; J. L. Noelker, 1564 South Vandeventer avenue, Democratic clerk, and Christine Baur, 4944 Washington boulevard, Republican clerk.

Affidavits and Statements.

Twenty-two voters who made affidavit that they voted "no" on the riverfront bonds were:

Oscar A. Niedringhaus, 4647 Pershing avenue.

Marie W. Niedringhaus, 4647 Pershing avenue.

Belle Peterson, 369 North Taylor avenue.

Arthur Lieber, 4512 Westminster place.

Clemence S. Lieber, 4512 Westminster place.

Louis H. Kohn, 4548 McPherson avenue.

George H. Kohn, 4548 McPherson avenue.

Ida Kohn, 4548 McPherson avenue.

Mrs. Hattie Herrmann, 4548 McPherson avenue.

Martin Trepp, Jr., 4520 McPherson avenue.

Albert W. Huegerich, 4704 McPherson avenue.

Esther Huegerich, 4704 McPherson avenue.

Joseph H. Schweich, 4553 McPherson avenue.

Agnes Tomczak, 4550 McPherson avenue.

Glen Schwing, 4728 McPherson avenue.

Mrs. Valle Schwing, 4728 McPherson avenue.

Mary Harrison, 4507 McPherson avenue.

William Warren, 4540 McPherson avenue.

James A. Forester, 4536 Westminster place.

Howard Bradley, 4532 Westminster place.

Mary G. Maserang, 4604 Westminster place.

Catherine Nalty, 4544 Westminster place.

Three who said they voted "no" on the riverfront bonds, but preferred not to sign affidavits, were:

Thomas C. Whitmarsh Jr., 4614 Westminster place.

Morris H. Rosenblatt, 401 North Taylor avenue.

Gussie Rosenblatt, 401 North Taylor avenue.

23 Swear They Voted 'No' Despite 263 to 12 Return in 16th Ward

(Copyright, 1936, by Pulitzer Publishing Co., the St. Louis Post-Dispatch. All property rights in news reserved under Federal Court decisions. Reproduction prohibited.)

Only 12 votes against the river front bonds were recorded in the Twelfth Precinct of the Sixteenth Ward, but a Post-Dispatch reporter obtained sworn affidavits from 23 voters of the precinct that they voted "No."

In addition, seven other voters told the reporter, in the presence of a notary public, that they voted "No," but they preferred not to sign affidavits. The notary prepared a certificate attesting their statements.

One of those making affidavit to a vote against the bonds was a man of considerable political prominence, who preferred that his name be withheld from publication. Another affidavit was signed by Henry A. Freytag, Republican committeeman of the ward.

The precinct's vote, as shown in the official returns, was 263 to 12 in favor of the river front bonds and 260 to 15 in favor of rail approaches to Municipal Bridge. The total vote on each item was the same, 275.

Registration in this precinct was 505, according to the Election Board's printed list, issued shortly before the election, but was 507, according to a subsequent tabulation by the board.

Shift in Population.

There has been considerable shifting of the population of the precinct in the year since the election. The precinct, which had its polling place at 3456 Eads avenue, extends between Par and Lafayette avenues and is bounded on the west by Grand boulevard and on the east by Theresa and Louisiana avenues. Within its boundaries is Harris Teachers College and it adjoins Reservoir Park.

Residents of the precinct interviewed included a number of owners of both large and small homes, who indicated their opposition to bond issues in general, also clerks and others of comparable economic status. There were, in addition, apartment dwellers, who said they had little interest in the riverfront memorial plan. However, many persons related that they voted for the bond issues, in the belief they would provide employment and that the memorial would replace unsightly old buildings. Many preferred not to sign affidavits disclosing whether they participated in the election, or how.

Members of the Democratic City Committee for the Sixteenth Ward at the time were Herbert Schmitt of the State Auditor's office and Mrs. Lottie Walsh, a Deputy State Labor Commissioner. Members of the Republican City Committee were Henry A. Freytag and Mrs. Lillian E. Baker, a Negro.

Vote of the ward was: Riverfront bonds, 3349 yes, 887 no; bridge approaches, 3341 yes, 878 no—a ratio of nearly 4 to 1 in favor of both items. This gave 525 votes more than the required two-thirds majority for the memorial bonds.

The Precinct Officials.

Precinct officials for the bond election, according to Election Board records, were: James M. Keon, 3432 Eads avenue, and E. J. Finnegan, 3400 Eads, Democratic judges; John G. Spehnan, 3428 Vista avenue, and Charles Warren, 2916 Eads, Republican judges; A. H. Smith, 3421 Eads, Democratic clerk, and James R. McMichael, 3522 Caroline street, Republican clerk.

Voters who made affidavit that they voted "no" on the riverfront bonds were:

Jack Burns, 3430 Park avenue.

Robert Burns, 3430 Park avenue.

John W. Ellenbrecht, 3508 Henrietta street.

Anna Wein, 1630 South Theresa avenue.

Amelia Johannes, 3541 Henrietta street.

Josephine C. Wickers, 3430 Eads avenue.

John C. Wicker, 3430 Eads avenue.

Ida Jordan, 3506 Henrietta street.

George H. Jordan, 3506 Henrietta street.

Laura Walker, 3531 Henrietta street.

Elizabeth Reynolds, 3517 Henrietta street.

Chester A. Reynolds, 3517 Henrietta street.

Marie Schroeder, 3417 Henrietta street.

Charles Kleinschmidt, 3419 Henrietta street.

Rosa Kleinschmidt, 3419 Henrietta street.

Georgia Taylor, 1524 South Theresa avenue.

Lewis H. Meyer, 3521 Henrietta avenue.

George Weber, 3437A St. Vincent avenue.

Dominica Merenda, 3401 St. Vincent avenue.

Frank Merenda, 3401 St. Vincent avenue.

Charles Sansoucie, 3412A Eads avenue.

Henry A. Freytag, 3545 Lafayette avenue.

Discrepancy Shown in 'No' Vote And Total in Ward 7, Precinct 8

(Copyright, 1936, by Pulitzer Publishing Co., the St. Louis Post-Dispatch. All property rights in news reserved under Federal Court decisions. Reproduction prohibited.)

In the eighth precinct of the Seventh Ward only five votes were recorded against each of the two propositions submitted. A Post-Dispatch reporter obtained affidavits of seven voters of the precinct, that they voted against the riverfront bonds.

Furthermore, the officially reported total vote of the precinct was only 39 less than the reported registration of voters, but the reporter obtained affidavits from 36 qualified voters of the precinct, relating that they did not vote in the bond election, and he and a notary prepared certificates of the statements of five additional qualified voters who did not vote then. The latter five persons preferred not to sign affidavits.

In other words, the Post-Dispatch established fraud in the returns by the showing that at least two more persons voted against the bonds than the number reported officially and also that at least two more persons refrained from voting than were shown by the Election Board.

It was a difficult task, because of the shifting character of the population of this factory and warehouse district and the fact that the bond election was held a year ago.

112 Removals.

The canvass showed that 112 of the persons listed as qualified voters of the precinct for the bond election had moved away or were unknown to the present residents of the given addresses, and that seven of the registrants had died. Three days were spent in a painstaking investigation in the entire precinct.

The vote of the precinct, as officially reported, was 347 to 5 in favor of both the river front bonds and the Municipal Bridge rail approach item. The western end of the bridge is in this precinct.

The printed list of registered voters issued by the Election Board for this precinct, after the regular supplementary registration and canvass and shortly before the bond election, gave the number of voters as 382. However, a tabulation furnished the Post-Dispatch at the board office shortly after the election put the number at 391. The board has explained that proper additions to the registry were made for various reasons in many precincts in the short interval between the printing of the lists and the election.

Precinct Boundaries.

Boundaries of the Eighth Precinct of the Seventh Ward, which had its polling place at 1231 Chouteau avenue, are Chouteau, Broadway and Cerre and Fourteenth streets. About half of the residents are Negroes and many of the rest are of Syrian extraction. Old tenements and flats above stores comprise most of the dwellings. Within the precinct are the big plant of the Ralston Purina Co., a can factory and a warehouse, while Chouteau avenue and Broadway are lined with stores, restaurants, saloons and filling stations.

Joe Mestres, whose political services to Mayor Dickmann, the sponsor of the Jefferson Memorial on the river front, were rewarded recently by promotion from the unimportant post of superintendent of street excavations to the big job of Park Commissioner, is the veteran Democratic committeeman of the Seventh Ward. The Democratic committeewoman at the time of the bond election was Mrs. Rose Diepenbrock, a City Hospital employe. Members of the Republican City Committee from the ward were William H. Hubele, former City Marshal and former Commissioner of Weights and Measures, and Mrs. Emil Marienfeld.

Total vote of the ward on the bond proposals was: River front bonds, 5117 yes, 604 no; bridge approaches, 5121 yes, 568 no—a ration of nearly 9 to 1 in favor of the issues. There were 1305 votes more than the required two-thirds majority for the memorial bonds.

Precinct Officials.

Precinct officials of the eighth precinct of the Seventh Ward for the bond election, according to Election Board records, were: Robert Kessler, 1534 Mississippi avenue, and Raymond Leisure, 1219 Chouteau avenue, Democratic judges; John B. Smith, 1614 Park avenue, and Joseph Ablan, 911 Chouteau avenue, Republican judges; Anton Giljum, 1706 Chouteau avenue, Democratic clerk, and Joseph George, 824 South Tenth street, Republican clerk.

Anton Giljum, the Democratic clerk, was indicted by the grand jury recently on a charge of willful neglect to canvass the precinct, following the supplementary registration for the recent primary election. The offense charged is a misdemeanor.

In the recanvass of this precinct, made by the Election Board at the end of July as part of the general recanvass resulting from the exposure by the Post-Dispatch of wholesale frauds in the last registration, 174 persons were reported "not found" out of the purported enrollment of 580 voters.

Affidavit Signers.

Those who made affidavit that they had voted "no" on the riverfront bonds were:

Stewart Payne, 911 South Ninth street.

Walter Wilson, 832 South Tenth street.

George Seymour, 822 South Fourteenth street.

Louis Smith, 835 South Ninth street.

J. M. Kaigler, 909 South Ninth street.

Ernest Emery, 825 South Ninth street.

Another signer of one of these affidavits, among the "no" voters, preferred that his name be withheld from publication.

Five qualified voters of the precinct who told the reporter, in the presence of a notary public, that they did not vote in the bond election, but declined to sign affidavits to that effect, were:

John Heller, 1201 Chouteau avenue.

Vera Heller, 1201 Chouteau avenue, his wife.

Katherine Heller, 1201 Chouteau avenue, his daughter.

Mary Collins, 905 South Tenth street.

Martha Sheppard, 617 Chouteau avenue.

However, in the case of these five persons, the notary prepared affidavits in which he and the reporter attested to the voters' statements.

Non-Voters.

Qualified voters who signed affidavits that they did not vote in the bond election were:

Edward Fulliam, 1321 Chouteau avenue (now residing at 1316 (rear) Chouteau).

Virginia Ratliff, 1010 (rear) Papin street.

Minnie Finn, 826A South Tenth street.

John Finn, 826A South Tenth street.

Estella Woods, 822 South Tenth street.

Lillie Glover, 816 South Tenth street.

Rosie Ranghill, 812 (rear) South Tenth street.

Ann Williams, 821 South Ninth street.

Solomon Smith, 1012 (rear) Papin street.

Emma Vick, 1012A (rear) Papin street.

Golden Ray, 1012 (rear) Papin street.

Vera Seymour, 822 South Fourteenth street.

Mary Gaston, 826 South Fourteenth street.

Tom Gaston, 826 South Fourteenth street.

Eliza Benton, 826 South Fourteenth street.

Elizabeth Farrar, 830 South Fourteenth street.

Alma Beard, 916A South Thirteenth street.

Lura Brown, 916A South Thirteenth street.

William Renken, 1319 Chouteau avenue.

Arthur Vick, 812 South Tenth street.

Walter E. Murray, 1319 Chouteau avenue.

Robert Crisp, 812 South Tenth street.

Faiz Abboud, 1028 (rear) Papin street.

Wadia Abboud, 1028 (rear) Papin street.

Hattie Holland, 1012 Papin street.

Amanda Osby, 1010 Papin street.

Dan Osby, 1010 Papin street.

Amman Joseph Peter, 911 South Tenth street.

Charles Reeves, 709 South Broadway.

C. J. Kindle, 617 Chouteau avenue.

Bessie Kindle, 617 Chouteau avenue.

Martin Brennan, 516 Cerre street.

John Frazia, 701 South Broadway.

Three other persons signing affidavits that they did not vote in the election preferred to have their names withheld from publication.

DEMANDS OUSTER OF FIVE IN WPA FOR POLITICAL ACTIVITY

Acting Administrator Charges Five in Tennessee Solicited Campaign Contributions.

WASHINGTON, Sept. 12.—Acting Administrator Corrington Gill of the Works Progress Administration said today he had requested the discharge of five employes of the Tennessee Works Progress Administration for alleged solicitation of political contributions before the recent Tennessee Democratic primary campaign.

Gill said he had requested Col. Harry S. Berry, Tennessee WPA administrator, to discharge these employes in WPA district No. 2 at Cookeville, Tenn.: R. D. Fisher, assistant district director; Howard C. Vaden, compensation officer; Edward H. Watson, receiving officer; Henry J. Ray, assistant supervisor, division of operations, and Garland G. Stanton, timekeeper.

ST. LOUIS U. ANNOUNCES FIVE SCOLARSHIP WINNERS

Three Are From City High Schools, One From Waterloo, Ill., One From Jefferson City.

Winners of five honor scholarships to the College of Arts and Sciences of St. Louis University were announced yesterday by the Rev. Thomas M. Knapp, S. J., dean.

Recipients are Robert E. Crean, 1339 Woodland drive; John F. Michaelree, 2919A Eads avenue; Derwood B. Simmons, 4424 Arco avenue; Jack Sennott, Waterloo, Ill., and Ephrem Clark, Jefferson City.

Awards were made on the basis of excellence in scholarship and students activities, and on recommendation of high school principals. Crean was graduated from Christian Brothers' High School, Michaelree from McKinley High, Simmons from Roosevelt High, Sennott from the Waterloo High School and Clark from St. Peter's High School of Jefferson City.

Avoids Train; Killed by Another.

Special to the Post-Dispatch.

MEXICO, Mo., Sept. 12.—Turner Ballew, 40-year-old carpenter was fatally hurt when eastbound Wabash passenger train No. 2 struck the automobile in which he and his wife were riding near here this afternoon. Mrs. Ballew jumped from the car just in time to escape the crash and was unhurt. Ballew died at the hospital 20 minutes later. The Ballews were backing off the tracks to escape an oncoming freight and failed to see the fast passenger train.

EX-ROAD COMMISSION FOR $3000 BY CEN
Alleged to Have Had No to Construct Half-Mi With Route No.
A suit to collect $3000 f Reinhardt, former Center ship Highway Com charging him with illega ing private property a expense, was filed in Ci at Belleville yesterday b of Centerville and Albe treasurer of the Centery ship road fund.
The petition alleged hardt was without au construct an all-weather a half mile long connecti ty highway with State No. 3 at a cost of $3000. owners of the property proval of the project, r way deeds were obtaine work was not authorized Clair County Board of S the petition stated.
Closing at
Cost and B
FLOOR SAM
RADIO
Only One of Each Model
—Typical Valu
Stromberg-Carlson
LOWBOY—7 TUBES Regular Price $99.50
Stromberg-Carlson
HIGHBOY—7 TUBES Regular Price $135.00
Grunow
LOWBOY—5 TUBES Regular Price $54.95
Philco
LOWBOY—6 TUBES Regular Price $80.00
Grunow
HIGHBOY—12 TUBES Regular Price $179.95
General Electric
HIGHBOY—12 TUBES Regular Price $99.75
American and Foreign Real Bargains
Convenient TERMS Small Carrying Charge
Baldwi
PIANO COMPAN
1111 Olive St—open
Standard Make All-Electric
WASHER
★ Full Size
★ Porcelain Tub
$23.95
ZEPHYR WASHERS TRADE MARK $1 WEEK
STUDIO COUCH SA
BARGAINS FR
$14.95 to $
BULOVA WATCHES 50c
STA
Furniture
1540 SOUTH BROADWAY Rosen's
Open STORES
REBUILDING Men Women
Drunken
Is a Dise
This FREE Bo
Explains
That Every
son Should
HERE is a treatise writt
ease of inebriety and i
especially for the Keeley
based on 57 years' experien
the treatment of more tha
tients, including men and w
walks of life.
It tells you "why" the n
tion recognizes drunkenne
what famous medical autho
the disease of drunkenness
drunkenness can be cured.
free, and mailed in a plain e
at once for your copy. NO
"There are no Keeley Ins
State of Missou
Address W. N. Nelson,
The KEELEY INS
DWIGHT — IL
Phone or sent your
the Post-Dispatch in
and have the want fille
afternoon or next mor

PRECINCTS

preferred that his name be withheld from publication.

Five qualified voters of the precinct who told the reporter, in the presence of a notary public, that they did not vote in the bond election, but declined to sign affidavits to that effect, were:

John Heller, 1201 Chouteau avenue.

Vera Heller, 1201 Chouteau avenue, his wife.

Katherine Heller, 1201 Chouteau avenue, his daughter.

Mary Collins, 905 South Tenth street.

Martha Sheppard, 617 Chouteau avenue.

However, in the case of these five persons, the notary prepared affidavits in which he and the reporter attested to the voters' statements.

Non-Voters.

Qualified voters who signed affidavits that they did not vote in the bond election were:

Edward Fulliam, 1321 Chouteau avenue (now residing at 1316 (rear) Chouteau).

Virginia Ratliff, 1010 (rear) Papin street.

Minnie Finn, 826A South Tenth street.

John Finn, 826A South Tenth street.

Estella Woods, 822 South Tenth street.

Lillie Glover, 816 South Tenth street.

Rosie Ranghill, 812 (rear) South Tenth street.

Ann Williams, 821 South Ninth street.

Solomon Smith, 1012 (rear) Papin street.

Emma Vick, 1012A (rear) Papin street.

Golden Ray, 1012 (rear) Papin street.

Vera Seymour, 822 South Fourteenth street.

Mary Gaston, 826 South Fourteenth street.

Tom Gaston, 826 South Fourteenth street.

Eliza Benton, 826 South Fourteenth street.

Elizabeth Farrar, 830 South Fourteenth street.

Alma Beard, 916A South Thirteenth street.

Lura Brown, 916A South Thirteenth street.

William Renken, 1319 Chouteau avenue.

Arthur Vick, 812 South Tenth street.

Walter E. Murray, 1319 Chouteau avenue.

Robert Crisp, 812 South Tenth street.

Faiz Abboud, 1028 (rear) Papin street.

Wadia Abboud, 1028 (rear) Papin street.

Hattie Holland, 1012 Papin street.

Amanda Osby, 1010 Papin street.

Dan Osby, 1010 Papin street.

Amman Joseph Peter, 911 South Tenth street.

Charles Reeves, 709 South Broadway.

C. J. Kindle, 617 Chouteau avenue.

Bessie Kindle, 617 Chouteau avenue.

Martin Brennan, 516 Cerre street.

John Frazia, 701 South Broadway.

Three other persons signing affidavits that they did not vote in the election preferred to have their names withheld from publication.

DEMANDS OUSTER OF FIVE IN WPA FOR POLITICAL ACTIVITY

Acting Administrator Charges Five in Tennessee Solicited Campaign Contributions.

WASHINGTON, Sept. 12.—Acting Administrator Corrington Gill of the Works Progress Administration said today he had requested the discharge of five employes of the Tennessee Works Progress Administration for alleged solicitation of political contributions before the recent Tennessee Democratic primary campaign.

Gill said he had requested Col. Harry S. Berry, Tennessee WPA administrator, to discharge these employes in WPA district No. 2 at Cookeville, Tenn.: R. D. Fisher, assistant district director; Howard C. Vaden, compensation officer; Edward H. Watson, receiving officer; Henry J. Ray, assistant supervisor, division of operations, and Garland G. Stanton, timekeeper.

ST. LOUIS U. ANNOUNCES FIVE SCOLARSHIP WINNERS

Three Are From City High Schools, One From Waterloo, Ill., One From Jefferson City.

Winners of five honor scholarships to the College of Arts and Sciences of St. Louis University were announced yesterday by the Rev. Thomas M. Knapp, S. J., dean.

Recipients are Robert E. Crean, 1339 Woodland drive; John F. Michaelree, 2919A Eads avenue; Derwood B. Simmons, 4424 Arco avenue; Jack Sennott, Waterloo, Ill., and Ephrem Clark, Jefferson City.

Awards were made on the basis of excellence in scholarship and students activities, and on recommendation of high school principals. Crean was graduated from Christian Brothers' High School, Michaelree from McKinley High, Simmons from Roosevelt High, Sennott from the Waterloo High School and Clark from St. Peter's High School of Jefferson City.

Avoids Train; Killed by Another.
Special to the Post-Dispatch.

MEXICO, Mo., Sept. 12.—Turner Ballew, 40-year-old carpenter was fatally hurt when eastbound Wabash passenger train No. 2 struck the automobile in which he and his wife were riding near here this afternoon. Mrs. Ballew jumped from the car just in time to escape the crash and was unhurt. Ballew died at the hospital 20 minutes later. The Ballews were backing off the tracks to escape an oncoming freight and failed to see the fast passenger train.

EX-ROAD COMMISSIONER SUED FOR $3000 BY CENTERVILLE

Alleged to Have Had No Authority to Construct Half-Mile Link With Route No. 3.

A suit to collect $3000 from Frank Reinhardt, former Centerville Township Highway Commissioner, charging him with illegally improving private property at township expense, was filed in Circuit Court at Belleville yesterday by the town of Centerville and Albert Ulrich, treasurer of the Centerville Township road fund.

The petition alleged that Reinhardt was without authority to construct an all-weather road about a half mile long connecting a county highway with State Highway No. 3 at a cost of $3000. Although owners of the property gave approval of the project, no right-of-way deeds were obtained and the work was not authorized by the St. Clair County Board of Supervisors, the petition stated.

Closing Out at Cost and Below
FLOOR SAMPLE
RADIOS
Only One of Each Model—Act Now
—Typical Values—
Stromberg-Carlson LOWBOY—7 TUBES Regular Price $99.50 — $52.50
Stromberg-Carlson HIGHBOY—7 TUBES Regular Price $135.00 — $79.00
Grunow LOWBOY—5 TUBES Regular Price $54.95 — $39.75
Philco LOWBOY—6 TUBES Regular Price $80.00 — $59.00
Grunow HIGHBOY—12 TUBES Regular Price $179.95 — $99.50
General Electric HIGHBOY—12 TUBES Regular Price $229.75 — $114.95
American and Foreign Real Bargains Receivers
Convenient TERMS Small Carrying Charge
Baldwin PIANO COMPANY
1111 Olive St.—open evenings

Standard Make All-Electric WASHER
★ Full Size ★ Porcelain Tub
$23.95
ZIPHYR WASHERS TRADE MARK $1 WEEK



STUDIO COUCH SALE
BARGAINS FROM $14.95 to $79.50
BULOVA WATCHES 50c DOWN WEEK
STAR Furniture House
1540 SOUTH BROADWAY — Rosen's 2 STORES — 3172-76 SOUTH GRAND
Open Nights



Beautifully Illustrated
Drunkenness Is a Disease!
This FREE Booklet Explains Facts That Every Person Should Know
HERE is a treatise written on the disease of inebriety and its cure, written especially for the Keeley Institute. It is based on 57 years' experience, embracing the treatment of more than 400,000 patients, including men and women from all walks of life.
It tells you "why" the medical profession recognizes drunkenness as a disease; what famous medical authorities say about the disease of drunkenness . . . and "how" drunkenness can be cured. The booklet is free, and mailed in a plain envelope. Write at once for your copy. NOW!
"There are no Keeley Institutes in the State of Missouri."
Address W. N. Nelson, Secretary
The KEELEY INSTITUTE DWIGHT — ILLINOIS

Phone or sent your want ad to the Post-Dispatch in the morning and have the want filled that same afternoon or next morning.

STICK BY ROOSEVELT, SAYS HUGH JOHNSON

"Only President Who Ever Threw Force of Government Into Fight for Social Justice."

By the Associated Press.

BUFFALO, N. Y., Sept. 12.—General Hugh S. Johnson, former NRA Administrator, in an address at a Democratic rally here tonight, called upon "poor people" to "stick by the only President in history who ever threw the force of government into the fight for social justice—Franklin Roosevelt."

He said the Republican presidential candidate, Gov. Alf M. Landon, "preaches pure Hooverism" and that "the Old Guard have lapped up Landon as the whale swallowed Jonah."

He accused Gov. Landon of changing his stand on Federal regulation of industry "when the Old Guard got him." Quoting the Governor as saying in his Kansas State campaign in 1933 that "regulation of competition should be permitted under government supervision," and that "State compacts . . . are the deadest horses I know," Johnson said, "He now says that State compacts controlling industry are the answer. . . .

"The Old Guard says that neither the Government nor the people can enter the vast field of economic anarchy to protect the nation. Under the Old Guard doctrine which Landon has swallowed whole, we can not even vote upon the question."

"No Room to Take a Walk."

The result, he said, was that "the only issue of this campaign is equal opportunity against special privilege—Thomas Jefferson against Alexander Hamilton—and that leaves no room for any Democrat to take a walk. We may not agree with the whole New Deal, but its basis is democracy. Its opposition is economic autocracy. . . .

"The New Deal only says that the plain people shall not be at the mercy of every economic wind that blows. . . . For the 85 per cent of us who are not strong enough to ride the economic whirlwind, it saves us from regimentation by private economic control of those who are stronger. . . .

"If enough poor people split away from Roosevelt they can elect, not Lemke (Representative William Lemke, Union party candidate for President) but Landon. When that happens they had better begin looking for sympathy in the dictionary. They won't find it in the Old Guard, whose idea of social justice is, and ever has been, the famous Hoover hardscrapple — 'rugged individualism'—root hog or die and the devil take the hindmost."

"Cooking Up More Hooverism."

Gen. Johnson said, "Frank Knox (Col. Frank Knox, Republican candidate for Vice-President) has repeatedly said that Hooverism had the depression licked in 1932 and that all Roosevelt had to do was just stand aside and let the Old Guard medicine work.

"What does this mean? It can only mean one thing. If Hooverism was the answer at our worst, then Hooverism is the answer they are cooking up for us now.

"That isn't a guess. That has been the Old Guard belief for 140 years. They say that for the Federal Government to try to do anything to control economic forces is unconstitutional, immoral and obscene. These forces can throw 13,000,000 people out of jobs, reduce agriculture to medieval peonage, leave 50,000,000 destitute . . . but the Hoover Old Guard says 'Let it alone.'"

Vote for Lemke a Vote for Landon.

Johnson considers the presidential contest "a tight race but a cinch for President Roosevelt," he said in an interview on his arrival here.

He said he doubted Father Coughlin would swing many votes to Lemke, "because I don't think we have so many suckers in the country." He called Lemke a "decoy." "Anybody who votes for Lemke votes for Landon," he said.

FRANKLIN-AMERICAN CO. PAYS $1,165,000 TO 1800 PERSONS

Represents Balance Due On Principal of Participations to Holders.

The Franklin-American Co. paid $1,165,000 yesterday to about 1800 holders of defaulted first mortgage participations, representing payment in full of the balance due on the principal of the participations, which totaled $2,002,000 when the company went into liquidation in April, 1933.

The payment was part of a repurchase agreement, proposed by the firm last June, whereby participation holders agreed to waive interest from the default date. Under a previous agreement holders were to have waived payments of principal or interest for five years from the default date, or until 1938. Interest ranged from 4½ to 5½ per cent.

Yesterday's payments represented 55 per cent of the principal of $1,499,289 in "guaranteed" participations issued by the Franklin-American Co. and 67½ per cent of the principal of similar securities issued by the Real Estate Mortgage Trust Co., whose business was taken over by Franklin-American in 1929.

Pianist's Wife Sues Woman.

CLEVELAND, O., Sept. 12.—Mrs. Margarete Eisenberger, wife of Severin Eisenberger, concert pianist, filed suit for $50,000 today against Miss Edith Bloomfield of Cleveland, charging alienation of her husband's affections. She alleged Miss Bloomfield induced Eisenberger to file divorce proceedings now pending in Reno, Nev.

Refugees Arriving in France From Irun, Spain



SCENE on the beach at Hendaye as residents of the beseiged city reached French soil after crossing the Bidassoa river. An aged woman is being helped ashore from a boat.

FEDERAL INSPECTOR ENTERS SEARCH FOR KIDNAPED BABY

Mother of Detroit Boy Appeals to Anonymous Note Writer Through Newspapers.

By the Associated Press.

DETROIT, Mich., Sept. 12.—The Federal Bureau of Investigation sent Inspector E. J. Connelley here tonight to take part in the search for Harry Browe, 20-month-old baby, who disappeared from his carriage in a park a week ago today. Expiration of the seven-day time limit specified in the Cachran kidnaping act enabled Federal men, limited thus far to observation, actively to enter the case.

Mrs. Robert Browe, mother of the baby, appealed to the anonymous note writer to return the child. The note, written on half of a torn picture postcard, was enclosed in an envelope mailed to the mother. It said:

"Mrs. Browe—Please forgive me for taking your baby. You cannot understand how it is to be without one. You have so many, surely you can spare this one. He is beginning to like us and we want you to know . . ."

In her reply, published in newspapers, Mrs. Browe said: "You have given me hope. If you have the love in your heart for a child as you claim to have, won't you listen to the appeal of my broken heart and bring my Buddy back? I shall never know happiness again without him."

ST. CHARLES HAS RECORD SCHOOL ENROLLMENT

2763 Registered in All; Largest Gain Made by Lindenwood College.

A total of 2763 boys and girls are enrolled this year in the schools and college in St. Charles, the largest number of students the town has ever had,

The enrollment is classified as follows: Public grade schools, 854; public high schools, 425; Lutheran grade schools, 222; Catholic grade schools, 393; Catholic high school, 355; Sacred Heart Academy, 62; Lindenwood College, 515,

The largest gain in registration was made by Lindenwood College, a girl's school, which last year had 432 students.

SOVIET WORKERS SHARE COLLECTIVELY IN PROFITS

Four Pct. of Planned Net Gains and 50 Pct. of That Above Plan Are Distributed.

By the Associated Press.

MOSCOW, Sept. 12.—Sovie workers now share collectively in a small percentage of the "profits" of their enterprises.

By a recent decree, 4 per cent of the planned net profits of each enterprise and 50 per cent of the profits above the plan, are placed at the disposal of the enterprise.

Directors use this money for the improvement of the material conditions and life standards of their workers. In many places the money is going into vacation and rest camps, while in others it is being used for construction of new houses.

CHOOSE YOUR PIANO AS THE ARTISTS DO
Give Your Child This Chance
Your children will either play the piano, or stand aside and envy those who do.
Save—$86 to $400 During Our Annual ARTISTS SALE
Baldwin PIANO COMPANY
1111 Olive St.—open evenings

JAPANESE-NANKING PARLEY TOMORROW

Subject Anti-Japanese Campaign Back of Chengtu and Pakhoi Incidents.

NANKING, China, Sept. 12.—In negotiations which begin here Monday, the Japanese Ambassador, Shigeru Kawagoe, will take up with the Nanking Government the incidents at Chengtu and Pakhoi on Aug. 24 and Sept. 3.

At Chengtu, two Japanese were killed and two injured by a Chinese mob which was angered by the proposed reopening of the Japanese Consulate. At Pakhoi, the one Japanese citizen of the town also was killed.

The Japanese Ambassador planned to leave Shanghai tomorrow for Nanking with a large staff of diplomatic, military and naval aids. The Japanese hold that the principal point to be discussed is not the "outrages" themselves, but anti-Japanese agitation and education in China which, the Japanese contend, was back of the Chengtu and Pakhoi incidents. They demand that China stop it.

China denies that such activities are going on. If the National Government maintains this view in the face of the Japanese diplomatic approach Monday, the Japanese have indicated that they are prepared to take independent action to stop anti-Japanese outbreaks.

DIPLOMAS ON 'MASTER OF GAS'

Teachers in Istanbul Instruct Pupils for Next War.

By the Associated Press.

ISTANBUL, Turkey, Sept. 12. — "Look, mamma, I got 100 per cent in poison gas!" is a remark school children make here as they display their grade markings in a new course of instruction preparing for the next war.

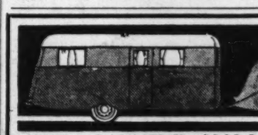
Anti-gas teaching is compulsory in all secondary schools. Already 1200 school teachers have been awarded "M. G." diplomas—Master of Gas—, and 14,000 more are expected to be graduated soon.

10,000 Paraders Acclaim Juliana.

By the Associated Press.

THE HAGUE, Sept. 12.—Amid scenes of wild enthusiasm, 10,000 members of the Netherlands Provincial Corporations paraded on the Noordeinde today before the Royal Palace, where Queen Wilhelmina, her daughter, the Princess Juliana, and the latter's fiance, Prince Bernhard of Lippe-Biesterfeld, watched from a balcony. Newest reports in court circles said Juliana and Bernhard probably would be married in December.


SEPTEMBER SALE
SLIP COVERS
CUSTOM MADE
For Year 'Round Use
Cash or E. Z. Terms. Phone for Estimate.
2 Pieces $17
CAbany 7425 7426
ZIGEL
SLIP COVERS 5922 Delmar UPHOLSTERING


COVERED WAGON
Completely Furnished
$546.19 Delivered
PIONEER TRAILER COACHES, Inc.
Distributors for Missouri and Illinois
DOWN PAYMENT $182.19
Easy Terms — Open Evenings and Sunday
5885 DELMAR
The Trailer Mart of St. Louis

17 years... IT TOOK US THAT LONG TO BUILD THIS BEAUTIFUL STORE for you!
AIR COOLED
GRAND OPENING SOON
WATCH FOR THE ANNOUNCEMENT IN TOMORROW'S PAPER

JOIN OUR BLANKET CLUB NOW
25¢ DOWN 25¢ A WEEK
SMALL CARRYING CHARGE
$3.98
FOR LUXURIOUS GENUINE NORTHERN
EXTRA LARGE 72x90
PART WOOL DOUBLE BLANKETS
● Instead of single stitched binding, these have three rows of stitching, and 4 inch wide sateen binding for extra durability.
● Not the ordinary 66 x 80 or 72 x 84 size! We paid extra to get the real jumbo size blanket, 72 x 90 inches.
● By comparison, the best blankets you can buy at $3.98 a pair.
● Vibrant plaids, blue, rose, peach, green or orchid.
● Big, thick, fluffy, part wool blankets.
● Pay only 25c down, 25c a week.
Both Stores Open Monday Night Till 9 O'Clock
BUY SEVERAL NOW
We will not be able to duplicate this value when these are gone.
Your Blankets Will Be Held for Later Delivery if Desired!
CLIP THIS COUPON
CASH & CARRY SPECIAL!
Largest Size, Regular $1.69
81x99 Pequot Sheets
Sold Everywhere and Always for $1.69
You must bring this coupon for this bargain special! Limit of six to a customer. No mail or phone orders. Monday only . . . . .
$1.19
FIVE LOVELY COLORS
HELLRUNG & GRIMM
9th AND WASHINGTON — 16th AND CASS

REPLIES TO WOMAN'S SUIT FOR CITY TAVERN LICENSE

Excise Commissioner Says Miss Mabel Thorpe Does Not Comply With Requirements.

Excise Commissioner Thomas L. Anderson filed an answer yesterday in the suit of Miss Mabel Thorpe to compel him to renew a license to operate a tavern at 4038-46 Olive street. He says that in his judgment she does not comply with requirements of the city ordinance regulating such places and that she is not "in court with clean hands."

According to the Commissioner, the petitioner's tavern was operated in an improper manner, as she permitted customers who indulged in the use of vile language to frequent it. He further says that her application was not signed by a majority of assessed tax-paying property owners in the block in which the tavern is located; further, that her tavern is not for the best interests of the community because of its provimity to similar places.

Miss Thorpe sets forth in her suit she applied for a license and at a hearing held by Anderson no evidence was produced to show she was not a fit and proper person to have a license. However, the Commissioner arbitrarily rejected her plea, she alleges.

The case is set for trial before Circuit Judge John W. Joynt Thursday.

Richman Again Puts Off Flight.

By the Associated Press.

LIVERPOOL, Eng., Sept. 12.—Harry Richman, the Broadway crooner, tonight again postponed his projected return flight to New York with Pilot Dick Merrill. This time Richman said the might or might not take off Monday with the dawn.

An Artistic Brand New
GRAND PIANO
PLUS
25 LESSONS
Come in. Let us tell you about this plan.
$2.25 PER WEEK
WURLITZER
1006 Olive St. Open Evenings

Fight Between Spider and Snake



—By a Post-Dispatch Staff Photographer.

GARDEN snake a few hours before it freed itself last night from a spider web in Washington Park, near East St. Louis, at the home of the Rev. B. J. Murrie, paster of the Washington Park Baptist Church. The spider ensnared the snake Friday.

SNAKE ESCAPES FROM SPIDER AFTER 32 HOURS IN WEB

Six-Inch Reptile Wins Fight for Life in East Side Pastor's Garage.

The small garden snake which had been enmeshed since Friday in a spider web in the garage of the Rev. B. J. Murrie in Washington Park, East St. Louis, won its fight for life last night.

About 7:30 o'clock, Mary Lou, 13-year-old daughter of the minister, discovered that the snake had disappeared and the spider was busy re-spinning its web. The fight had lasted for about 32 hours.

During that time many persons had telephoned the Rev. Mr. Murrie and had demanded either that the snake be released or be killed. The St. Louis Humane Society asked that the snake be freed. One man called the East St. Louis police department demanding that the snake be killed, but was told that Washington Park is outside the jurisdiction of East St. Louis.

The snake, about six inches long, made gains in the struggle yesterday when part of the web gave way, but it was too weak from vigorous wiggling and squirming to extricate itself completely.

Visitors who frequently came to the garage to witness the fight scared the spider and kept it from weaving additional strands about its victim. The Rev. Mr. Murrie, who is pastor of Washington Park Baptist Church, said he first noticed the two when he went to the garage Friday noon for his automobile.

Maxwell Wyeth Dies.

By the Associated Press.

BASIN, Wyo., Sept. 12. — Maxwell Wyeth, a member of the family controlling the Wyeth Chemical Co., of Philadelphia, died at his home here last night. He was 70 years old. He retired from business about 15 years ago.

GUFFEY SEEKS INQUIRY ON ALLEGED MISUSE OF FRANK

Charge Pennsylvania Senator Sent Out Political Matter Under It Investigated.

By the Associated Press.

WASHINGTON, Sept. 12.—Post-office Department officials disclosed tonight they were investigating a charge that Senator Guffey (Dem.), Pennsylvania, had used his franking privilege to send political material through the mail.

The Senator denied the accusation, saying it was he who asked for the investigation.

Nelson B. Wentzel of the department, said he understood the charge was made by a "George Welsh," but denied further knowledge of the complainant.

Senator Guffey said: "Somebody in Detroit had my name printed on some envelopes and listed a slate of candidates on the back, many of whom I had never heard of. I have asked the Postoffice Department to try to find out for me who did it."

The envelopes were never mailed, the Senator said.

BIOLOGICAL SURVEY CALLS FOR MORE BIRD OBSERVERS

Federal Agency Says It Needs Additional Volunteers in South and West.

By the Associated Press.

WASHINGTON, Sept. 12. — The Biological Survey issued a call today for more volunteer observers of bird migration in the South and West. The survey said it had enough observers east of the Mississippi and north of the Ohio and Potomac Rivers.

The principal qualification is ability to identify birds. The survey said reports from volunteer observers provided many useful facts, particularly in establishing regulations for hunting woterfowl.

WOMAN RETURNS FIRE, ROUTS TWO ROBBERS AT TAVERN

Wife of Owner Pretends to Faint, Comes Up Behind Bar With Revolver in Hand.

Mrs. Mary Gables, 50 years old, reported to East St. Louis police yesterday that she exchanged shots with two Negro robbers at 3:30 a. m. in the tavern operated by herself and her husband, James, at 3500 Missouri avenue, just outside the East St. Louis city limits. She expressed the opinion that both men had been wounded.

She was standing behind the bar when the two Negroes entered. One drew two revolvers and said, "This is a stickup; get 'em up." The other Negro began firing, Mrs. Gables said.

She said she pretended to faint, picking up a .38-caliber revolver behind the bar as she slid to the floor. "Then I came up shooting and fired five times. They ran out the door. One spun around near the door and the other ran out holding his stomach. Then I got my husband's .45-caliber revolver near the end of the counter, ran outside and emptied it at them."

The bartender, Ed Busam, and one customer were in the tavern at the time. A reporter who examined the premises later found the bar splintered, the door glass broken and two holes in the screen door. Mrs. Gables had drawn a circle around the crack in the mirror behind the bar and had written, "Try it again."

OKLAHOMA JUNKS 'MAN CAGE'

Abandons Auto Cell It Used for Fugitives, After Protests.

By the Associated Press.

OKLAHOMA CITY, Okla, Sept. 12.—Protests from other states today caused Oklahoma to junk its "rolling cell," a cage fitted to an automobile used to transport fugitive convicts.

Alex Watson, transfer agent at the state penitentiary in McAlester, announced abandonment of the "man cage." Recently Washington State authorities declined to release an Oklahoma fugitive to Watson until he agreed not to transport him in the portable jail.

STATE REPUBLICAN LEADERS TO CONFER WITH HAMILTON

Missourians Going to Chicago Tonight to Discuss Campaign With Chairman.

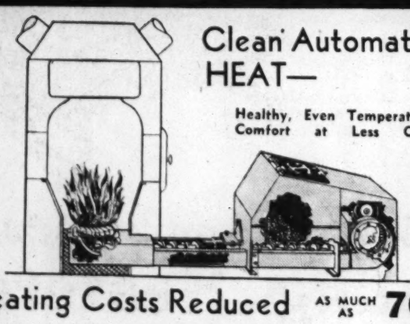
A group of Missouri Republican officials will go to Chicago tonight for a conference Monday with John D. M. Hamilton, national chairman, on plans for the campaign in Missouri.

Those in the party will be State Chairman Grover W. Dalton of Poplar Bluff; Miss Cleta M. Sith of St. Louis, vice-chairman of the State Committee; William A. Eylenberg of Chillicothe, chairman of the Executive Committee; Walter C. Ploeser of St. Louis, chairman of the Young Republicans division; Jules Fields, of St. Louis, chairman of the Veterans Service division; Milton R. Stahl of St. Louis, chairman of the Landon-Knox Clubs, and Mrs. Margaret Wyeth of St. Joseph, National Committeewoman. National Committeeman Arthur M. Curtis of Springfield, who is in Chicago, also will attend the conference.

SO EASY TO PLAY
Dorothy Stalf, age 10, Cincinnati, Ohio, won a gold medal contest after only 50 private lessons at the Wurlitzer Studios.
Robert De Witt, Detroit, Mich., with only a few months instruction has already had several profesional engagements.
Combination Offer! AN ACCORDION AND PRIVATE LESSONS all for $1.25 PER WEEKLY LESSON
1006 OLIVE ST.
OPEN EVENINGS
WURLITZER MUSIC STUDIOS


A gracious Home
A distinguished Address
RESIDENCE at the Park Plaza ensures tranquil and distinctive surroundings, the atmosphere and comforts of a private home—city life and country quiet.
The Park Plaza is located in the most accessible residential district of St. Louis. Facing Forest Park, it is convenient to smart shops, theaters, clubs, and business centers. All rapid-transit facilities await you at the door.
Flawless in service and complete in modern appointments, there is a comfortable feeling in the luxurious simplicity of the apartments which are custom-designed *for living* by the world's foremost decorators.
The newly decorated Sparkling CRYSTAL TERRACE
Beautified by Ralph Cole Hall
Featuring JOE WINTERS and his new 'Swing-Time' Band With The World's Foremost Entertainers of Stage and Radio
An atmosphere of gracious living awaits you at the Park Plaza. Living there implies both a sense of sophistication and a sense of values, for rentals are surprisingly modest. Inspection invited at your convenience.
Apartments of character, furnished or unfurnished, from 1 to 10 rooms with complete hotel service...
The Park Plaza
KINGSHIGHWAY AT MARYLAND

DO IT WITH HADLEY·DEAN Glass
. . . and greatly enhance the appeal of your home
Glass enhances any decorative scheme, no matter what the style or period. It is this flexibility, as much as its brilliant beauty, that makes Hadley-Dean glass such an effective medium in the hands of the decorator and architect. Here are a few suggested uses currently in favor. Mirrors of plate glass in silver or color, for walls of dressing rooms, dining rooms, hallways and bedrooms. Plate glass and mirrored furniture tops. Mirrors that frame a fireplace. Colorful Vitrolite glass on bathroom and kitchen walls. Mirrored nitches with glass shelves. Large glass areas for "picture" windows. There are countless others, which your ingenuity will devise and which Hadley-Dean will gladly lend such practical assistance as you may request.
HADLEY·DEAN Quality GLASS
FOR EVERY PURPOSE
Since 1896
11th AND LUCAS . . . CE. 5700

10 Years Ahead of the Field
ANCHOR KOLSTOKER

Clean Automatic HEAT—
Healthy, Even Temperature Comfort at Less Cost
Heating Costs Reduced AS MUCH AS 70%
● Guaranteed Performance Oil Motor Drive
● Coal Can Be Fed Direct From Bin to Furnace
NO DOWN PAYMENT EASY TERMS
● Thermostat Control
● Smoke Eliminated, Homes Kept Cleaner
AUTHORIZED DEALERS
ASSOCIATED ENGINEERS 411 N. 7th St. CE. 9118
BA-DEL COMPANY 7120 S. Broadway RI. 0209
J. H. BRAMSTEDT & SONS 8501 St. Charles Rd. WA. 70
Robert Disch Jr., Ice & Fuel Co. 4225 Peck CO. 2633
FIX FUEL & MATERIAL CO. 5836 Helen Ave., Jennings EV. 2580
CARL FOERSTER & SON Sheet Metal Company 4229 Fair Ave. CO. 9331
CHAS. H. HAYES 4409 Gibson JE. 0128
HOGAN HEATING CO. Inc. 3622 Greenwood Blvd. HI. 2188
J. J. LANCASTER COAL & ICE 6570 Bradley HI. 2290
G. A. MAULLER Air-Condition Engineering 3507 N. 25th CO. 2190
Missouri Coal & Coke Co., Inc. 3403 Chouteau LA. 1525
JOHN E. PERCIVAL, JR. 6409 Wellsmar Wellston MU. 4071
T. M. RIEDLINGER 19 S. Florissant Road, Ferguson AT. 820
ST. AGNES COAL CO. 6012 S. Broadway RI. 6000
SEIDEL COAL & COKE CO. 3915 Duncan FR. 6800
STERLING FUEL CO. 937 Hodiamont PA. 1700
ARTHUR W. SWENSON PLB. CO. 4162 Botanical LA. 6265
H. WAGNER FURNITURE CO. 1617 S. Jefferson GR. 4834
STOKER DISTRIBUTING COMPANY
DEMONSTRATION ROOM, 323 S. GRAND. FRanklin 3589
Open Until 9 P. M., Except Saturday and Sunday



Help your dentist—
give your gums more exercise
Switch TO IPANA AND MASSAGE today
JUST A LITTLE tinge of "pink" on your tooth brush. It doesn't look *serious*. It doesn't seem *important*. But from this small beginning sometimes develops a real *dental tragedy*. Dull and dingy teeth and tender gums can exact heavy penalties. That's why your dentist so strongly advises—"Don't let gum troubles start!"
When you see "pink tooth brush"—*see your dentist!* You may not be in for serious trouble but he should be the judge. Usually, however, he will find it just another case of "too much soft food"—gums robbed of the work they need by our modern menus—gums grown lazy, tender, and sensitive. And his advice should be followed to the letter—better care, more stimulation, Ipana Tooth Paste and massage.
Ipana and massage is approved by modern dentistry, taught in modern schools. Your first few days with Ipana will tell you why. Rub a little Ipana into your gums every time you brush your teeth. Almost at once, your gums improve, new circulation wakens sluggish tissues. Gum walls grow firmer.
Switch to Ipana—*today*. Feel your gums grow firmer. See your teeth grow whiter. Close the door to the really serious gum disorders. Keep your smile as it should be—*lovely, bright, sparkling*.


Remember
A good tooth paste, like a good dentist, is never a luxury.
IPANA Tooth Paste

SEEKING TO PR... DIRIGIBLE DI...
Tests in Progress at ... With Tiny Mo... Wind Tunn...
By the Associated Press.
AKRON, O., Sept. ... ments with a model ... in progress here in a ... learn ways to preven... ters a sthose to the ... the Atlantic and the ... the Pacific Ocean. D... dore Troller is using ... nel in his experiments.
The model airship is ... flated like a blimp. I... electrically-built coppe... thinnest possible cove... tiny craft. Its perf... tioned fins are of bal... is six times lighter th... els previously used.
Suspended on a rod ... arm," it will perform ... tute's wind tunnel aga... varying velocities as ... create on a small sca... comparable to those en... real airships in flight.
From these tests, s... of the Institute staff ... lighter-than-air craft ... where to take off w... to put in more, and w... their craft to strengt... the tearing, twisting ... powerful air currents.
ANOTH...

MAST... STOK...
Engineered and Install... ican Heating Engineering Company.
As Low As $215
NO MONEY DOW...
For Perfect H...
AMERICAN H...
919 N. 12th S...
TOMORR...
M... 10...
We Give Eagle Stamps
$5 DOWN DELIVERS
FREE DELIVERY WITHIN 200 MILES

man, Mis- State n of Sith the Ey- n of er C. n of

the Young Republicans division; Jules Fields, of St. Louis, chairman of the Veterans Service division; Milton R. Stahl of St. Louis, chairman of the Landon-Knox Clubs, and Mrs. Margaret Wyeth of St. Joseph, National Committeewoman, National Committeeman Arthur M. Curtis of Springfield, who is in Chicago, also will attend the conference.



Home
tinguished
Address

Park Plaza is located in the ccessible residential district ouis. Facing Forest Park, it is ent to smart shops, theaters, and business centers. All ansit facilities await you at the door.

An atmosphere of gracious living awaits you at the Park Plaza. Living there implies both a sense of sophistication and a sense of values, for rentals are surprisingly modest. Inspection invited at your convenience.

urk Plaza
GHWAY AT MARYLAND

a
PPLE"



PANA
ooth Paste

SEEKING TO PREVENT DIRIGIBLE DISASTERS

Tests in Progress at Akron, O., With Tiny Model in Wind Tunnel.

By the Associated Press.

AKRON, O., Sept. 12.—Experiments with a model dirigible are in progress here in an attempt to learn ways to prevent such disasters a sthose to the "Akron" in the Atlantic and the "Macon" in the Pacific Ocean. Director Theodore Troller is using a wind tunnel in his experiments.

The model airship is built and inflated like a blimp. Its skin is an electrically-built copper sheath, the thinnest possible covering for the tiny craft. Its perfectly proportioned fins are of balsa wood. It is six times lighter than the models previously used.

Suspended on a rod or "whirling arm," it will perform in the institute's wind tunnel against gales of varying velocities as the scientists create on a small scale conditions comparable to those encountered by real airships in flight.

From these tests, said members of the Institute staff, builders of lighter-than-air craft may learn where to take off weight, where to put in more, and which parts of their craft to strengthen to meet the tearing, twisting strength of powerful air currents.

ORPHAN WHO WON'T HAVE TO GO BACK

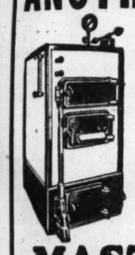


—By a Post-Dispatch Staff Photographer.

ELSIE ALTIZER

EIGHTEEN-YEAR-OLD orphan, who was freed on a writ of habeas corpus at Edwardsville Thursday after two matrons from an Ohio girls' reformatory, from which she escaped a month ago, had demanded her return.

Prepare Now for
ANOTHER COLD WINTER
Install an American
Hot Water Heating System
And Be Assured of the World's Best



As Low As $325 Complete
BOILER ONLY for 5-Room HOUSE, Installed As Low As — $149

MASTER STOKERS

Engineered and Installed by American Heating Engineering Company.



As Low As
$215 Complete With All Automatic Controls

NO MONEY DOWN—TERMS TO SUIT UNDER F. H. A. PLAN
For Perfect Heating Satisfaction, Phone or Write
AMERICAN HEATING ENGINEERING CO. INC.
919 N. 12th Street — CHestnut 6844

FARM INCOME IN 1935 HIGHEST IN SIX YEARS

Under 1929 but Government Figures It at 2 Pct. More Because of Lower Living Costs.

WASHINGTON, Sept. 12. — A gross income to farm operators of $8,508,000,000 during 1935 was reported today by the Agriculture Department, which said it was the highest total in six years.

Although this was more than $3,000,000,000 short of the $11,941,000,000 gross income of 1929, the Department said it represented a "real farm income" of 2 per cent more than during that year. The "real" income was figured by "allowing for the difference in the level of prices paid by farmers for commodities purchased for the family's living.

The tabulation was announced after months of work on 78 different crops and 13 livestock products with all the variable factors of prices and supplies.

The gross farm income was rated 17 per cent higher than the $7,276,000,000 of 1934 and 59 per cent above the 1932 low point of $5,337,000,000.

But last year's income was still far below the totals of more than 11 billions from 1923 through 1929. It was slightly more than half the peak reached in 1919 when gross farm income was $16,935,000,000.

Last year's huge total included $6,703,000,000 cash income from sales of crops and livestock, $1,307,000,000 estimated value of products that were raised and consumed on farms, and $498,000,000 cash received from various Federal farm benefit programs. The agricultural statisticians said these benefit payments amounted to 6 per cent of the gross farm income.

Costs to farm operators to produce the 1935 crops were estimated at $3,970,000,000. This included wages for hired labor, rent, taxes, interest, depreciation on buildings and equipment, and commodities used in production.

Deducting these costs from the gros sincome, there remained $4,538,000,000 as a return to the farm operators for their labor, capital and management, and the unpaid labor of their families. The Department said this was the "highest return since 1929 and 31 per cent larger than in 1934."

The statisticians reported that, while gross income had advanced sharply from the low of 1932, production costs had climbed slowly, so that "the return to farm operators in 1935 was over three times as large as in 1932."

Another improvement listed in the complex statistical study was in the total value of all farm properties—land, buildings, machinery, the livestock and siimlar holdings. This was estimated at $41,811,000,000 last year "or 15 per cent above the low point of $36,235,000,000 in 1933."

This total compared with the peak value for all farm property in 1920 of $78,436,000,000.

LOW BIDS ON RAIL CROSSING ELIMINATION

$566,943 Total of Four Contracts for Subways Under East Side Tracks.

Low bids totaling $566,943 on four contracts for construction of subways under tracks of the Louisville & Nashville, Pennsylvania and Baltimore & Ohio Railroads on St. Clair avenue, East St. Louis, were announced yesterday by the Illinois Highway Department. Bids were opened Friday at Springfield.

Work incidential to the construction, such as laying temporary railroad tracks, and replacing power and water lines, will cost an additional amount estimated at $208,203. The entire cost will be defrayed by the Works Progress Administration as part of the Government's grade crossing elimination program.

Low bidders were as follows: Keeley Bros. Construction Co., East St. Louis, paving, grading and drainage, $137,913; G. L. Tarlton Construction Co., St. Louis, substructure, $353,131; Bethlehem Steel Co., Chicago, structural steel, $52,228, and H. H. Hall Construction Co., East St. Louis, steel erection, $23,671. Other expenses, as estimated by companies affected, are: East St. Louis Light & Power Co., $1475; East St. Louis & Interurban Water Co., $6000; Illinois Power & Light Co., $4000; Louisville & Nashville Railroad, $36,642; Pennsylvania, $101,086, and Baltimore & Ohio, $59,000.

Construction will extend for 1883 feet between Collinsville avenue and First street on St. Clair, which at this point is State Route No. 3 and the principal thoroughfare between East St. Louis and the National Stockyards and points north. One subway will be under a group of five tracks of the L. & N. and B. & O. and another, 650 feet northwest, under four tracks of the Pennsylvania.

The roadway will be 46 feet wide and, at the deepest point, 15 feet below the present street level. In addition, 20-foot pavements and sidewalks will be laid at street level to provide access to stores and factories along the thoroughfare. It is expected the work will be completed within a year. Construction will commence shortly after contracts are let, probably within two weeks.

The principal purpose of the subways is to expedite motor traffic, at present subject to much delay due to movement of heavy freight trains. There have been few accidents at the intersections.

TESTIMONY TAKING ENDS IN GEOGHAN OUSTER HEARING

Attorneys to Present Summations Monday; Brooklyn Prosecutor Accused of Negligence.

By the Associated Press.

ALBANY, N. Y., Sept. 12.—Presentation of evidence in the 18-day-old Geoghan removal hearing before Gov. Herbert H. Lehman ended today. Lloyd Paul Stryker, counsel for District Attorney William F. X. Geoghan of Kings County, and Special Prosecutor Hiram C. Todd rested their cases, winding up the hearing except for the summations Monday.

Geoghan, who was superseded as prosecutor in the Samuel Drukman murder case, is fighting charges preferred by members of an extraordinary grand jury that he was negligent, incompetent and associated with questionable characters.

Todd introduced today evidence intended to show that Leo P. Byk, former Brooklyn slot machine distributor, borrowed large sums while the Drukman murder case was still pending and that the eventual disposition of this cash never was satisfactorily explained. From Abraham Allenberg, lawyer for Frank A. Erickson, a bookmaker, Todd obtained an admission that Byk borrowed $15,000 from Erickson on June 26, 1935, under an agreement that $16,500 should be paid Erickson in return. In addition, Todd introduced grand jury testimony to show that Byk also borrowed more than $10,000 on various insurance policies and $7000 from two banks shortly after he obtained the loan from Erickson.

EXPORTS TO EUROPE DOWN IN JULY; IMPORTS INCREASE

Sharp Drop in Trade With Spain; More Business With Canada.

WASHINGTON, Sept. 12.—The Commerce Department reported today that exports to Europe declined during July from the same month a year ago and imports increased.

Both imports and exports were shown to have increased in the foreign trade figures for Canada. Exports to South America increased, but imports declined.

The report noted a sharp drop in exports to Spain and a decrease in imports from Spain.

ARTIST'S DEATH SUICIDE

Coroner's Jury So Decides in Fatal Plunge of Arnaldo Tamburini.

CHICAGO, Sept. 12.—A Coroner's jury decided today that Count Arnaldo Tamburini, Italian portrait painter who plunged to his death last night from a second floor room of a Chicago hospital, committed suicide while temporarily insane.

Count Tamburini, 51 years old, died early today of his injuries. He had been under treatment by a neurologist since Thursday. His nurse told authorities he appeared calm and cheerful only a few minutes before he eluded her and jumped out a window. His wife is in Los Angeles, where they resided.

SAYS HE KILLED TO SAVE FATHER



A. L. TIPTON

HELD at Scottsboro, Ala., on a charge of assault with intent to murder following the fatal shooting of one man and wounding of another. The boy, 12 years old, asserts he fired when one of three men beating his father drew a knife.

Disciples of Christ to Meet.

CHAMPAIGN, Ill., Sept. 12.—The Illinois Disciples of Christ will hold its convention Sept. 22-25 in University Place Christian Church, a new edifice dedicated last March and located facing the campus of the University of Illinois.

25% REDUCTION
SEPTEMBER SPECIAL
On All Tailor-Made Slip Covers and All Upholstering
Living-Room Suites Recovered in New:st Designs
Very Low Prices
All Work Guaranteed Call for Estimates



KAHN UPHOLSTERING
6150 DELMAR — CA. 3833

LIQUOR SMUGGLERS DRIVEN FROM COAST, TREASURY SAYS

Report for Fiscal Year Also States Counterfeit Money in Circulation Was Reduced.

WASHINGTON, Sept. 12. — A successful drive against liquor smugglers and a reduction of counterfeit money in circulation during the last fiscal year were reported today by the law enforcement agencies of the Treasury.

For the first time in 16 years, the report said, "not one foreign smuggling craft" was hovering off the Atlantic Coast when the fiscal year ended June 30. Secret Service agents seized $796,306 of counterfeit currency and coin during the year, a substantial reduction under the $1,493,311 in the previous year.

Seizure of narcotics dropped off from 6777 in 1935-36 to 3280 last year.

The intelligence unit of the Internal Revenue Bureau recommended assessment of additional taxes and penalties totaling $31,033,499 last year compared with $20,212,161 in the previous fiscal period.

A total of 15,727 illicit stills were reported seized during the year, of which 402 were found by coast guard planes. Persons arrested in alcohol tax cases aggregated 32,075, of whom 20,721 were convicted.

HOT WEATHER SPECIALS
SAVE ON **COAL**
ZERO KING $3.25 • SCHOOL BOARD $3.00
TRIANGLE FUEL CO.
GR. 9208 — RO. 4432

$1.00 A WEEK
Buys This MAGIC CHEF* Gas Range
$57.50



No. 4201-02

Featuring 3-in-1 non-clog top burners with automatic lighting and sanitary high-burner tray. Insulated doors and oven top. Safety type oven valve.
(Lorain Oven Heat Regulator Extra)

SPECIAL
Porcelain Top CABINET BASE $5.50



20-inch by 24-inch porcelain top. Big roomy cutlery drawer. Large utensil compartment. Choice of all white or ivory and green. 30 in. high.

$1.00 A WEEK
Buys This
Easy Washer* $49.95



Turbolator Washer with balloon Wringer. No belts or pulleys. Gears sealed in oil.
*Small Carrying Charge

$1.00 A WEEK
Buys This 1937
RCA Radio* $39.95



6 metal tubes, 2-band superheterodyne. Gets short wave, police, amateur, aviation calls. Phonograph connection.

Special 9x12 Felt-Base Rug $3.95

BUETTNER
FURNITURE CO. — 1007 OLIVE STREET
SEVEN FLOORS OF FURNITURE

See the Complete Line of 1937 RCA RADIOS in Our Radio Dept.

TOMORROW . . . at THE HUB . . . Seventh and Washington

Money-Savers
BIG TRADE-IN ALLOWANCES

10 Piece *Regular $129.50 Value* **Living Room Outfit**
$69

We Give Eagle Stamps



This Outfit Consists of 2 piece Moderne Living Room Suite~ Ottoman~ Junior Lamp~ Bridge Lamp~ Table Lamp~ Occasional Table~ End Table~ Framed Picture~ and Smoker

$5 DOWN DELIVERS
We Give Eagle Stamps
$1 WEEKLY*
*Small Carrying Charge

FREE DELIVERY WITHIN 200 MILES
THE HUB
SEVENTH and WASHINGTON
OPEN NIGHTS UNTIL 9 O'CLOCK

Sears Gigantic Surplus Sale
Circulating Heaters

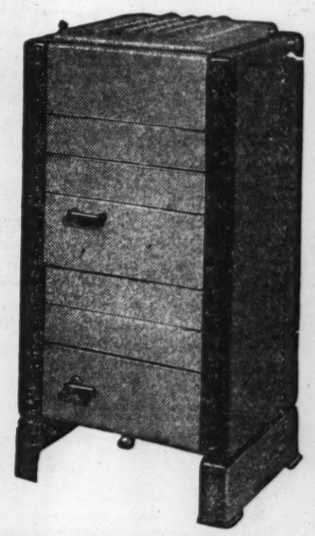
Act Now! While they last! Circulating Heaters are going fast and we've ordered in a big shipment. In order to make room for these additional Heaters we're cleaning out all our present supply. Only once in a long, long time are such outstanding values ever offered and we certainly suggest that you share in these remarkable savings.

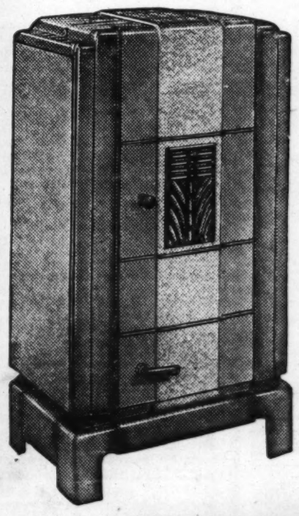
Regular $39.95 Cortez Circulating Heaters

Cash Delivered **$24.95** $3 Down $4 Month (Small Carrying Charge)

Heats 2 Rooms — Burns Coal — Circulating Type

Cast Iron inner unit. Large 16-inch firepot. Equipped with duplex grates. No dust or smoke leaks. Handsome cabinet fully porcelain enameled and finished in stippled tan and black.





Regular $59.50 Ambassador Circulating Heaters

Cash Delivered **$42.50** $5 Down $5 Month (Small Carrying Charge)

Circassian Walnut and Tan cabinet. 16¼x11¼x9¼ cast iron fire pot—duplex grates. Heats 2 to 3 rooms or 4000 cu. ft.

3 to 4 room size reduced from $69.50 to ——— **$54.50**
4 to 5 room size reduced from $79.50 to ——— **$64.50**

Also on Sale at Our Maplewood and Florissant Ave. Stores

1886 **SEARS, ROEBUCK AND CO.** 1936

Kingshighway and Easton — STORES OPEN UNTIL 9 P. M. FRIDAY AND SATURDAY — Grand and Winnebago

The Only Completely Air-Conditioned Department Stores in St. Louis

AUCTION OF UNCLAIMED GOODS

Police to Sell Property Gathered During Year.

Unclaimed property gathered by the Police Department during the past year will be sold at auction Wednesday at 10 a. m. in the property room at Police Headquarters. The sale will continue until everything is disposed of.

Bicycles, shotguns, tires and tools are among the articles to be sold. Proceeds go to the Police Relief Association.

If FEET could Talk!

They Would Demand THE Doctor SHOE for Men

$7.50 & $9

All Widths



Soft as silk and extremely flexible, the Doctor Shoe insures foot health and comfort in smartly styled shoes. Wear the Doctor Flexible Arch for high arches—the Doctor Stabilizer for low arches.

WERNER BOOT SHOP

UNION MADE

3171 S. GRAND Grand at Connecticut PRospect 4211

On KSD Today at 8:00 P. M.



Kathryn Turney Garten

Will Review

The Gorgeous Hussy

By

Samuel Hopkins Adams

Kathryn Turney Garten, well known to KSD listeners and the St. Louis public through her series of book reviews on the air and at the Famous-Barr Book Department, will tell the story of Peggy Eaton, the glamorous lady who made the front page of American newspapers until the day of her death—a colorful narrative from the pages of history. Announcement of another book review over KSD Sunday Sept. 20 will be made later.

BARRETT SAYS PENSION MONEY WAS DIVERTED

G. O. P. Candidate Asserts Democrats Used Fund for State Expenses.

Special to the Post-Dispatch.

MARTHASVILLE, Mo., Sept. 12.—Jesse W. Barrett, Republican nominee for Governor, charged in a speech here today at a meeting of the Warren County Farmers' Association that the present State administration had diverted money collected for old age pensions and for relief to meet the ordinary expenses of the State government.

Had there not been that diversion, he asserted, there would have been a deficit in the operating revenues of the State.

"A deficit in operating revenues was avoided," he said, "by creating a deficit in the emergency program of relief and old age assistance."

Barrett accused Gov. Park of ignoring the power to balance the budget given him by a constitutional amendment adopted in 1932 and of approving appropriations $1,500,000 in excess of the anticipated revenues of the State.

"Immediately after these new laws were enacted," Barrett said, "Gov. Park had before him an estimate of anticipated revenue of $14,367,000. He placed his signature of approval on appropriations in the amount of $15,895,000. In other words, with all the new power at his command to keep within revenues, he started with a planned deficit of a million and a half.

"About all that was done under the new budget law by this administration was to appoint Charles C. Carter as Budget Director at an annual salary of $4000, and this itself was a direct violation of the law. The act provided that the chairman of the Tax Commission should, ex-officio, serve as Budget Director and without extra pay. Mr. Carter was given an office which the law did not create and paid a salary which the law did not authorize."

FINED AS DRUNKEN DRIVER

Elmer DeMay Paroled Under $100 Sentence; Pays $2 Fine.

Elmer DeMay, who gave his address as 3345 Oregon avenue, was fined $100 on a charge of driving when intoxicated and $2 for failure to have a drivers' license by Provisional Police Judge Maurice Schechter yesterday. He was paroled under the $100 fine for one year when he paid the $2 fine, obtained a license and surrendered it for the period of the parole.

Alvin Bohn, 2837 Osage street was fined $70 by default after policemen had testified he drove his automobile at 70 miles per hour on South Broadway last Aug. 30.

Talmadge Defeat Proves There Was Only One Huey

Georgia Election Shows That Louisiana Dictator Had Imitators, Including Bilbo and Gerald Smith, But No Heir.

By RAYMOND P. BRANDT,
A Staff Correspondent of the Post-Dispatch.

WASHINGTON, Sept. 12.—The defeat of Gov. Eugene Talmadge for the Georgia senatorship demonstrates that there was only one Huey Long and that although he had several flashy imitators he left no heir.

Talmadge's two-to-one rebuff by 38-year-old Senator Richard B. Russell Jr., followed closely on the defeat of the Bilbo machine in Mississippi and the victory of Senator James F. Byrnes of South Carolina, where two unknowns vainly attempted to capitalize anti-New Deal sentiment.

If Long had not been assassinated a year ago the senatorial and presidential campaigns this year might have been different. He was unequaled as a rabble rouser and his clownish imitators, such as Talmadge, Bilbo and the Rev. Gerald Smith have merely aped his obvious mannerisms and have been unable to build up an organization in their own localities comparable to the Long dictatorship of Louisiana.

How Bilbo Folded Up.

Bilbo, in his own senatorial campaign, promised to "raise more hell than Huey" if sent to the Senate. After his election he found out that Mississippi was one place and the United States Senate another, and although he talked big in private conversation, he did not dare tangle with Huey on the Senate floor.

He said that he was keeping quiet until he learned the ropes. He needed to learn them. When he opposed a presidential appointment made at the instance of his colleague Senator Pat Harrison he was able to muster only three votes in the Senate. The wily Harrison had friends on both sides of the aisle who were eager to do a personal favor for the chairman of the important Finance Committee.

When Bilbo announced, as a result of this defeat, that he would support former Gov. Martin S. Connor in the Mississippi senatorial primary against Harrison, he had the veteran Senator worried for a while. But President Roosevelt came to Harrison's rescue when he called him to Washington to be present at the White House conference staged to announce there would be no tax increases at the next session of Congress. The unexpected announcement was designed, among other things, to show the Mississippi voters that the President did not make important fiscal decisions without first consulting Harrison.

If Long had been alive he and Bilbo might have forgotten their past grudges and gone after Harrison. Long frequently boasted that he would invade Mississippi and Arkansas to defeat Harrison and Majority Leader Joe Robinson. His death prevented him from carrying out his threats. Robinson won his renomination against virtually no opposition and Harrison, with presidential support, toppled the Bilbo machine. From now on, Bilbo will be just another eccentric Senator. He cannot successfuly say again that he will "out-Huey Huey."

Fooled a Few Capitalists.

Talmadge boasted in and out of Georgia that he and Huey had been good friends and had seen things alike. He, however, sought the votes of the underprivileged and at the same time catered to the big taxpayers of Georgia and the nation. He used some of Long's flamboyant campaigning tactics, both in mannerisms and in language, but about the only persons he fooled outside Georgia were the du Ponts and other Eastern capitalists who contributed to his Southern League to Uphold the Constitution. He was beaten by the Roosevelt forces in the contest for delegates to the national convention and he did not attend the sessions at Philadelphia.

Had Long been alive last June, the Louisiana delegation at the convention would have been under his control and Huey could have been relied on to make trouble for Roosevelt—in the Platform Committee, in the Rules Committee and on the convention floor. Long was a resourceful, relentless fighter, and while he would have lost on the balloting, he would have given color to the proceedings and would have shattered the unanimity with which everything was done by the Roosevelt-Farley machine.

Talmadge had little more than red-gallus showmanship, and Tuesday's primary revealed again that he could not control even his own State.

The Rev. Gerald Smith claims to be Long's political heir although he cannot produce the credentials or the ability to prove his title. He has been cast out of what remains of the Long machine in Louisiana and in desperation has joined the Townsend-Coughlin-Lemke outfit. He fancies himself as a rabble rouser, but his speeches, unlike Long's, just don't make sense when read. Long took great pains in revising his remarks for publication and his speeches were as well organized as his fast-moving mind. Smith is now in the Bilbo-Talmadge class.

What Might Have Been.

In the late Floyd B. Olson, the Farmer-Labor Governor of Minnesota, Long had a friendly rival who might have reorganized the forces that Long had led. Before Long was shot, each was looking forward to the 1940 presidential race and wondered what the other would do. They would have been rivals in the present campaign, since Olson favored the re-election of Roosevelt and Long was getting ready to inflame anti-New Deal sentiment wherever he could find it.

Olson, however, died before he could be sent to the Senate, where he would have had the opportunity to become a national figure. A Long-Olson combination would have overshadowed any of the present puny attempts to capitalize economic discontent. That, however, is in the realm of speculation.

Long, with his ability to sway the masses, in the North as well as the South, would have made it dangerous for Robinson, Harrison, Byrnes and Russell to seek re-election on a "Roosevelt and Me" platform. Long had the ability to lead minor leaders and could have dominated in conferences with the Bilbos, the Talmadges and the other lesser fry. And if he had lived to join with Coughlin, Townsend and Lemke there would have been a real third party threat in the present campaign. But politically he died intestate and there has been no successor to the dubious title of "Kingfish." For which, the Roosevelt-Farley machine should be, and probably is, thankful.

AKRON OFFICIALS GET THREATS AFTER ACID THROWING ATTACK

Letter Sent to Prosecutor and Judge; 74-Year-Old Evangelist's Young Wife Injured.

By the Associated Press.

AKRON, O., Sept. 12.—Amid a series of threats, directed at city and county officials, authorities sought tonight a woman accused by a 74-year-old evangelist's young wife of searing her face with acid.

While police hunted the acid thrower, who attacked Mrs. Madelyn Messner, 25, last night at the back door of the Messner home, Municipal Judge Don Isham received a letter—the latest in a series of anonymous threats—saying: "You saw what happened to Mrs. Messner. You're next."

Judge Isham recently dismissed bigamy charges against Mrs. Messner on the grounds Ohio was without jurisdiction, since she married the evangelist, David A. Messmer, in West Virginia. Messner is superintendent of the Divine Healing Gospel Mission here.

Prosecutor Herman A. Werner, one of the recipients of threatening letters, said a woman member of Messner's congregation was sought at the author of the threats and another woman member as the acid thrower. Physicians said the acid burns may cause Mrs. Messner to lose the sight of her right eye. The letters were all signed "The Mission Committee."

E. R. Mills, Texas Editor, Dies.

By the Associated Press.

HOUSTON, Tex., Sept. 12.—E. R. Millis, 41 years old, associate editor of the Houston Chronicle and a political leader in the city and State, died suddenly in his office today. Justice Tom Maes returned a verdict of death from natural causes. Millis, a graduate of Rice Institute here, had been with the Chronicle 11 years. He formerly was connected with the Houston Post and the St. Louis Post-Dispatch. His wife, a daughter, three brothers and a sister survive.

Fountain Pen REPAIRING Quick Service "Buy Pens at A PEN STORE"

811 LOCUST OPPOSITE POST OFFICE

Lipic's EXCLUSIVE PEN STORE

JEFFERSONIAN DEMOCRAT OFF TEXAS U. PAYROLL

J. Evetts Haley "Fired by Inaction," He Says; On Leave, College Head Asserts.

By the Associated Press.

AUSTIN, Tex., Sept. 12.—J. Evetts Haley, New Deal critic, was definitely off the University of Texas faculty payroll today, and whether he gets on again, said Dr. H. Y. Benedict, president, is a question of the future.

Haley, chairman of the Jeffersonian Democrats of Texas, said in a statement that in declining to grant him a leave of absence to "fight the Roosevelt regime" it might be the university has "taken the easy course of firing me by inaction. If so, that alone is an indication of the New Deal tactics."

Dr. Benedict said Haley had not been connected officially with the university since Aug. 31, having obtained a leave of absence Aug. 24.

"He had been engaged in historical research work jointly financed by the General Board of Education in New York and the university, and the 10-year period of the project ended Aug. 31," Dr. Benedict said. "He has done a crackerjack job. Whether he will be reappointed after adoption of the budget for the social science department is a matter for the future."

ACT NOW! REUPHOLSTER

Your Living-Room Suite Completely Reupholstered, including materials. Guaranteed Custom Work, as low as $29 Easy Terms

REPAIRING REFINISHING

WM. B. APPELL UPHOLSTERING CO. 4524 DELMAR

Phone FO. 8977 FOR SAMPLES

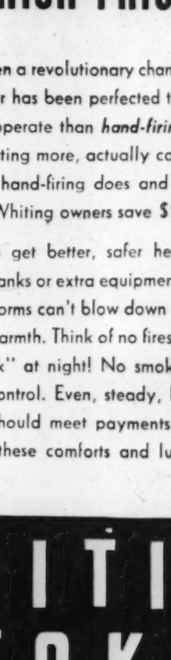
WEIL

HUGE EXPANSION SALE!

FALL CLOTHES for Little Tots!

Four wanted items that emphasize the reason why hundreds of mothers shop at the WEIL Third Floor Boys' Department—AND SAVE!

BOYS' CORDUROY JIMMY JUMPERS $1.35



BOYS' CORDUROY JACKETS (To Match) $1.75

Boys' Jimmy Jumpers of genuine Hockmeyer thick set corduroy in blue, brown, rust and gray shades . . . bib and suspender styles (long pants) with fancy pockets . . . sizes 3 to 10 years at $1.35.

Boys' Hockmeyer thick set corduroy jackets in the same shades as the Jimmy Jumpers . . . made in lumberjack style with sport back and zipper fronts . . . sizes 3 to 10 years . . . choice $1.75.

$1.45 Juvenile Suits 95c

Suits consist of washable waists with good quality cheviot and cassimere flapper pants in fancy patterns . . . with self-belt . . . sizes 3 to 10 years . . . on sale at 95c.

Juvenile Overcoats $4.95

Cleverly styled mannish Overcoats of good quality fleeces and melton cloth . . . gray and brown shades . . . solid colors or fancy patterns . . . sizes 2 to 10 . . . some with caps to match at $4.95.

(MAIL AND PHONE ORDERS FILLED)

WEIL .. COR. 8th & WASHINGTON

At Manne's



A GREAT ROUND-UP OF OLD FURNITURE!

Country dealers are crying for more shipments of old furniture! We will give you sensational trade-in allowances *now!* C'mon, St. Louis!

$40 for Your Old Suite Regardless of Condition!

ON A NEW MANNE SUITE!

Living Room, Parlor, Davenette, Bedroom, or Dining Room Suites!

NO CASH DOWN!

LONG TIME TO PAY!

No Interest or Carrying Charges!

Amazing Values in Over 300 Living-Room, Bed-Davenport, Bedroom, Dining-Room Suites!

$ 69 Suites, Less $40 Allowance	— $ 29
$ 97 Suites, Less $40 Allowance	— $ 57
$109 Suites, Less $40 Allowance	— $ 69
$138 Suites, Less $40 Allowance	— $ 98
$159 Suites, Less $40 Allowance	— $119
$174 Suites, Less $40 Allowance	— $134



New, Massive, Smart!

Bed-Davenport Suite!

SALE PRICE $78

Allowance $40

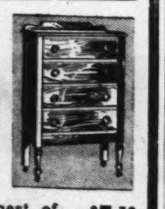
YOU PAY ONLY $38



Twin Size! Studio Couch $15.95

THOUSANDS OF SMASHING BARGAINS ON OUR 8 BIG FLOORS!

Throw Rugs, Assorted Colors	49c	Heavy Mattress	$4.78	Inner's'g Mattress	$8.87	Large-Size Heater	$14.65
Metal Cocktail Smoker	$1.29	Metal Beds	$5.98	Bigelow-Sanford 9x12 Rug	$9.95	All-Porcelain Gas Range	$19.95
Pull-Up Chairs	$3.98	Double Coil Springs	$7.65	Oak Breakfast Set	$12.65	Electric Washing Machine	$34.85



Chest of Drawers $5.78

FREE TAXI! Phone CAb. 6500 Open Till 9 P. M.

MANNE Bros. 5615-23 DELMAR

Manufacturers & Retailers

SEPTEMBER CIRCUIT COURT TERM OPENS TOMORROW

End of Vacation Season in Both Civil and Criminal Divisions; Many Cases Waiting.

The September term of Circuit Court will open tomorrow, marking the end of the summer vacation season in both the civil and criminal divisions. During July and August only special matters were heard and no jury cases were tried after the week beginning June 15.

The two equity and the 10 jury courts in the Civil Courts Building will resume with full dockets. There are approximately 200 jury cases on the docket in the assignment court for the first week of the new term. These are damage suits and other litigation requiring juries.

It is expected that many cases will be continued by request and settlements will be announced in others. Those ready for trial will be assigned to the various jury divisions by Presiding Judge J. Wesley McAfee in the order of their position on the docket.

MAN KILLS WIFE HE SAYS HAD AFFAIR WITH FORMER ROOMER

Confesses Cutting Throat of Woman as Two Small Children Looked On.

By the Associated Press.

MIAMI BEACH, Fla., Sept. 12.—Edward E. Martin, 47 years old, pleaded guilty today of cutting his wife's throat because "she refused to break off an affair with a former roomer." Their two small boys, Kenneth Edward, 7, and Richard, 3, saw their mother killed.

Martin, caretaker at various beach clubs for several years and recently unemployed, was arraigned before Justice of the Peace Ralph Pole, an old friend of his, who remanded Martin to the County Grand Jury without bail on a charge of murder.

Martin had walked into the police station with his sons by the hand early today and announced, "I have killed my wife." He said he walked down to the beach intending to drown himself, but heard, "the little fellow" crying and returned to the children.

BARS POLITICS AT SESSION OF FOREIGN WARS VETERANS

Commander Van Zandt Wants no Recommendation on International Policy for U. S.

By the Associated Press.

DENVER, Sept. 12.—Politics and international policies were barred by Commander James E. Van Zandt today as issues at the national encampment of the Veterans of Foreign Wars.

"Who will or should be elected president of the United States is not the business of our organization as a body," Van Zandt told national officers at a conference preceding the opening of the encampment Monday. "Nor will I permit the encampment to go on record as recommending any controversial international policy for the United States."

The national council of the encampment approved the program.

West Point Teacher Fatally Shot.

WEST POINT, N. Y., Sept. 12.—Capt. Eugene C. Smallwood, English instructor at the United States Military Academy, died last night from a bullet wound in the head. Coroner Andrew Calyer said the wound was "apparently self-inflicted," but that no motive had been found to indicate it was intentional.

TRUE COMFORT in any kind of weather

It's hard to give much thought to weather changes after such a hot summer—but, remember last winter's zero weather, when you had a heating problem? Gimco Rock Wool Insulation will positively give you all year 'round comfort and a big fuel savings, too. Before the cold weather is here . . . call

JEfferson 1776

for estimate without obligation

GENUINE Gimco INSULATION ROCK WOOL HOUSE INSULATORS 2814 LOCUST STREET



Whiting GIVES YOU AUTOMATIC HEATING WITHOUT USING HIGH-PRICED FUELS

● There's been a revolutionary change in the heating world. A coal burner has been perfected that, in most cases, costs even less to operate than *hand-firing.* The Whiting Stoker, instead of costing more, actually costs less! It doesn't waste the fuel that hand-firing does and it burns less expensive coal. Many Whiting owners save $2 to $4 a ton.

You'll also get better, safer heating with a Whiting. There are no tanks or extra equipment to buy. No chance for explosions. Storms can't blow down electric wires and leave you without warmth. Think of no fires to make in the morning—or to "bank" at night! No smoke or ashes! Thermostat temperature control. Even, steady, healthful heating. And savings that should meet payments on the Whiting! Why not have all these comforts and luxuries? Phone or call.

WHAT WHITING OWNERS SAY...

[★ Names upon request]

★ "The year prior to installation of your stoker the cost of coal was $296.75 and the year after only $182.38." (two-family flat building)—Mr. J. C. W.

★ "The trouble-free, automatic features are especially appreciated by Mrs. Wilson, who never has to go to the basement at all any more."—Mr. E. C. W.

★ "For six years the average oil used amounted to $633.20 per year (small bank building). This year with a Whiting the cost was only $235.00." (severe winter of 1935-36)—Mr. D. E. M.

WHITING STOKER

Distributed by

SIMMONS HARDWARE CO.

Spruce Street at Ninth. St. Louis, Mo.

SHEA-BROWNELL CO., 4159 OLIVE ST., SALES AGENTS FOR ST. LOUIS

ST. LOUIS

ACME ELEC. CO., 221 Market
SCHULTE HDWE. & PT. CO., 2835 Union
SUPERIOR COAL & COKE CO., 4801 Oleatha.
TIEMAN & KAIMANN HDWE. CO., 2600 Hebert
D. SCHMIEDES, 4510 W. Papin St.

ST. LOUIS COUNTY

CLAYTON—Human Bros. Hdwe. Co., 21 Central
RICHMOND HEIGHTS—Richl Motor Co., 720 Big Bend Rd.
NORMANDY—Schulte Hdwe. & Supply Co., 7204 Natural Bridge

MISSOURI

BOONEVILLE—Fowler Metal Prod. Co.
CAPE GIRARDEAU—Bahn Bros. Hdwe. Co.
CHARLESTON—H. T. Bryant
COLUMBIA—Boone Co. Coal Co.
FARMINGTON—Boswell Hdwe. Co.
FAYETTE—Fayette Elec. Ice & Fuel Co.
FREDERICKTOWN—C. Schwaner
HANNIBAL—Wm. Henn Elec Co.
JACKSON—A. Sander
JEFFERSON CITY—Paul Schultz
KENNETT—Sexton Bros.
KIRKSVILLE—Everhart & Cross
MEXICO—J. E. Lowry
MONTGOMERY—Union Hdwe. & Furn. Co.
NEW MADRID—Mann Bros.
PACIFIC—Pacific Refr. Co.
POPLAR BLUFF—Dalton-Baldwin Co.
PORTAGEVILLE—Portageville Plbg. & Elec. Co.
SPRINGFIELD—Karchmer Co., 600 North Jefferson
WASHINGTON—Bieckman Ma. & Sup. Co.
WRIGHT CITY—Nieburg Mfg. Co.

ILLINOIS

BELLEVILLE—Drechant Bros.
BROOKPORT—Hohmann Lbr. & Imp. Co.
CAIRO—Cairo City Coal Co.
CARBONDALE—F. W. Koenig Hdwe. Co.
CARTHAGE—Meyer Plbg. Co.
CASEY—Chrysler & Lansberry Hdwe. Co.
CENTRALIA—Wolff Hdwe. Co.
CHAMPAIGN—Rogers Htg. Co.
CHARLESTON—Fred White Plbg. & Htg. Co.
CHESTER—Chester Motor & Imp. Co.
DANVILLE—Automatic Eng. Co.
DECATUR—Smith & McDaniel
DUQUOIN—Duquoin Home Lbr. Co.
DWIGHT—Harry Carty
E. ST. LOUIS—East Side Sales & Serv. Co.
EFFINGHAM—Fred White Plbg. & Htg. Co.
FAIRBURY—E. L. Payne Plbg. Co.
FAIRFIELD—Shaffter Hdwe. Co.
GALESBURG—Black Bros.
GREENVILLE—R. M. Jett Elec. & Htg. Co.
HAVANA—S. C. Layman
HERRIN—U. L. Walker Lbr. Co.
HOMER—Jennings Burley
HUTSONVILLE — McNutt & Musgrave Hdwe. & Imp. Co.
ILLIOPOLIS—A. Frichett & Co.
JACKSONVILLE—Brady Bros. Hdwe. Co.
KANKAKEE—Smith Bro. Oil Co.
LAHARPE—Lightner Hdwe. Co.
LEBANON—C. Herr
LEWISTOWN—Coutney & Hyser
LINCOLN—Baker & Gehlbach
LITCHFIELD—C. A. Napier
MOMENCE—George Charboneau
MOUNT VERNON—Walter N. Atkinson
MURPHYSBORO—A. B. Williams Bldg. Mat. & Coal.
NAMEOKI—Kirchener Hdwe. Co.
NASHVILLE—Scheurer Bros. Hdwe. Co.
NEWMAN—Barr & Son
OLNEY—Weiland-Goudy Co.
PALESTINE—McNutt & Musgrave
PEORIA—Standard Sanitary Mfg. Co.
PITTSFIELD—Lloyd Hdwe. Co.
QUINCY—F. W. Appenbrink
SHELBYVILLE—Riley's Hdwe. Co.
SPRINGFIELD—Farris Furn. Co.
SPRING VALLEY—Burl F. George
STREATOR—LaSalle Co. Stoker Co.
TUSCOLA—H. Ray Warren
WASHINGTON—Bride Hdwe. Co.
WATERLOO—Ziebold Home Utilities
WEST FRANKFORT—Treece Lbr. Co.
WHITEHALL—Lynn C. Smith Hdwe. Co.
WILLIAMSFIELD—Nelson Hdwe. Co.
ZIEGLER—Stotler-Herrin Lbr. Co.

university since Aug. 31, having obtained a leave of absence Aug. 24.

"He had been engaged in historical research work jointly financed by the General Board of Education in New York and the university, and the 10-year period of the project ended Aug. 31," Dr. Benedict said. "He has done a crackerjack job. Whether he will be reappointed after adoption of the budget for the social science department is a matter for the future."

ACT NOW!
REUPHOLSTER
Your Living-Room Suite Completely Reupholstered, including materials. Guaranteed Custom Work, as low as
$29
Easy Terms
REPAIRING REFINISHING
WM. B. APPELL
UPHOLSTERING CO.
4524 DELMAR
Phone FO. 8977 FOR SAMPLES

ALL CLOTHES
for Little Tots!
wanted items that emphasize the reason why eds of mothers shop at the WEIL Third Floor Department—AND SAVE!
BOYS' CORDUROY JACKETS (To Match)
$1.75
Boys' Hockmeyer thick set corduroy jackets in the same shades as the Jimmy Jumpers . . . made in lumberjack style with sport back and zipper fronts . . . sizes 3 to 10 years . . . choice $1.75.
Juvenile Overcoats $4.95
Cleverly styled mannish Overcoats of good quality fleeces and melton cloth . . . gray and brown shades . . . solid colors or fancy patterns . . . sizes 2 to 10 . . . some with caps to match at $4.95.
PHONE ORDERS FILLED)
8th & WASHINGTON

Whiting
GIVES YOU
OMATIC HEATING
HTHOUT USING
H-PRICED FUELS
utionary change in the heating world. en perfected that, in most cases, costs han *hand-firing*. The Whiting Stoker, e, actually costs less! It doesn't waste g does and it burns less expensive wners save $2 to $4 a ton.
tter, safer heating with a Whiting. xtra equipment to buy. No chance for t blow down electric wires and leave hink of no fires to make in the morning ght! No smoke or ashes! Thermostat ven, steady, healthful heating. And eet payments on the Whiting! Why mforts and luxuries? Phone or call.
TING
KER
RE CO.
St. Louis, Mo.
AGENTS FOR ST. LOUIS
HAVANA—S. C. Layman
HERRIN—U. L. Walker Lbr. Co.
HOMER—Jennings Burley
HUTSONVILLE—McNutt & Musgrave Hdwe. & Imp. Co.
ILLIOPOLIS—A. Prichett & Co.
JACKSONVILLE—Brady Bros. Hdwe. Co.
KANKAKEE—Smith Bro. Oil Co.
LAHARPE—Lightner Hdwe. Co.
LEBANON—C. Herr
LEWISTOWN—Coutney & Hyzer
LINCOLN—Baker & Gehlback
LITCHFIELD—C. A. Napier
MOMENCE—George Charboneau
MOUNT VERNON—Walter N. Atkinson
MURPHYSBORO—A. B. Williams Bldg. Mat. & Coal.
NAMEOKI—Kirchener Hdwe. Co.
NASHVILLE—Scheurer Bros. Hdwe. Co.
NEWMAN—Barr & Son
OLNEY—Welland-Goudy Co.
PALESTINE—McNutt & Musgrave
PEORIA—Standard Sanitary Mfg. Co.
PITTSFIELD—Lloyd Hdwe. Co.
QUINCY—F. W. Appenbrink
SHELBYVILLE—Riley's Hdwe. Co.
SPRINGFIELD—Farris Furn. Co.
SPRING VALLEY—Burt F. George
STREATOR—LaSalle Co. Stoker Co.
TUSCOLA—H. Ray Warren
WASHINGTON—Bride Hdwe. Co.
WATERLOO—Ziebold Home Utilities
WEST FRANKFORT—Treece Lbr. Co.
WHITEHALL—Lynn C. Smith Hdwe. Co.
WILLIAMSFIELD—Nelson Hdwe. Co.
ZIEGLER—Stotler-Herrin Lbr. Co.

LABOR LEADERS CALLED IN GUILD STRIKE HEARING

Hearst Seeks to Show Discharged Seattle Post-Intelligencer Employes Instigated Walkout.

By the Associated Press.

SEATTLE, Sept. 12.—Edward G. Woods, heading Hearst counsel, obtained a National Labor Board examiner's order here today to subpena Seattle labor leaders and records of the Seattle Central Labor Council in an effort to show that two discharged Post-Intelligencer employes instigated the newsroom strike which closed the paper Aug. 13.

The subpenas will be returnable next week, when the Post-Intelligencer and other Hearst enterprises will offer their defense to the American Newspaper Guild's complaint that Photographer Frank M. (Slim) Lynch and Drama Critic Philip Everhardt Armstrong were discharged for Guild activity.

The paper contends the men were discharged for cause—Lynch for inefficiency and Armstrong for insubordination.

Persons Subpenaed.

The subpena list, submitted to Examiner Edwin S. Smith at the half-day session today, included Claude O'Reilly, president of the Labor Council; Charles P. Doyle, council secretary, and the presidents and secretaries of the unions which have contracts with paper.

At a conference after the close of the session, however, the opposing counsel, Woods and Robert Watts, associate general counsel for the board, reached an agreement that the presidents and secretaries of the unions involved under contract would not be called as witnesses, Woods said. Watts agreed to accept as a fact that the men in the unions involved had been unable to get through a picket line the day of the strike.

Over Woods' objections, Watts produced testimony on how the Seattle chapter of the guild was organized.

Forrest Williams, striking courthouse reporter, who said he had been a Post-Intelligencer employe since 1929, testified he became interested in the Guild movement last January and applied for membership.

Employes "Timid."

"Most of us (the employes) were a little timid," Williams testified, and Woods broke in with an objection. It was overruled and Williams said, "But Lynch was very open, and openly signed the application and openly announced to all he had applied for membership."

Watts asked if City Editor Oliver S. Morris (who testified yesterday) interviewed him about Guild activity. Woods' objection was overruled and Williams said that one day in July "I called the city desk on a news story and Oliver asked me, 'Williams, have you joined the Guild yet?' I said, 'I haven't committed myself.'

"Morris replied, 'You know Mr. Hearst doesn't like to have us belong to that outfit. It would fix salaries at a low level and our ability to get ahead on our own initiative would be stopped by such practice.'"

Woods protested against asserted "coaching" of the witness by Edwin S. Smith, trial examiner. Woods drew from Williams the statement that he and Morris were "fellow employes." Watts, on re-direct examination asked: "Mr. Morris was your boss, wasn't he?" Woods objected to any such distinction, on the ground they were "fellow employes." To which Watts, agreeing to rephrase his question, said: "I presume 'the boss' is the name reserved for 'the chief.'"

Williams testified the Guild had been a secret organization and that it "would be unhealthy" to reveal the membership.

Publishers Protest Endorsed by New York State Group.

By the Associated Press.

BOLTON LANDING, N. Y., Sept. 12.—A resolution indorsing the protest of the directors of the American Newspaper Publishers' Association against the alleged action of certain American Federation of Labor affiliates in keeping members of other unions from working was adopted by the New York State Newspaper Publishers' Association at its fall meeting here today.

The resolution, introduced by J. Noel Macy, head of a Westchester County chain of newspapers, was aimed at any practice through which one group of labor unions can interfere with the free contractual relationship of another group of unions and their employers.

Guild Principals in Seattle Newspaper Strike



EVERHARDT ARMSTRONG, RICHARD SELLERS and FRANK M. LYNCH

ARMSTRONG, dramatic critic, and Lynch, photographer, were dismissed by the Post-Intelligencer. The Seattle chapter of the American Newspaper Guild, headed by Sellers, charged they were fired for Guild activity. The newspaper denied the charge, saying they were dismissed for cause.

SPECIAL THIS WEEK AT THIS LOW PRICE
BUY WITH ASSURANCE
FROM A ST. LOUIS MANUFACTURER
TABLE PADS
$1.85 Made to Measure
To fit your Table. Heat and Liquid Resistant. Washable white top, green back.
Be sure and see our Wood Grain Leatherette Table Pad, specially designed for lace cloths, also specially priced during this sale.
Call CEntral 9282
or write and our representative will come for measurements, no extra charge, city or suburban.
UNIVERSAL ASBESTOS PAD CO.
OFFICE AND FACTORY—923 WASHINGTON
ONE DOOR WEST OF LAMMERT FURN. CO.

A St. Louis Product
Install now . . . start monthly payments in November.
Save 30%
ON YOUR FUEL BILL
BY INSTALLING A
STOK-A-FIRE
Factory Installation
Factory Guarantee
Factory Service
Show Room
2911 OLIVE ST.
STOK-A-FIRE CO.
Open Sundays and Evenings

Don't Wait Any Longer
. . . Install This
FURNACE
AND BE READY FOR WINTER
Splendid, high-grade Furnaces, scientifically built to circulate warm air positively to the whole house. Before you install a new Furnace let our heating engineers point out the many advantages and economies of Central Hardware Furnaces. Now priced as low as
$32.75
Let Us Give You a Free Estimate on the Complete Cost of Installation
Call CEntral 4400
CONVENIENT TERMS ARRANGED
No Money Down . . . Start Paying Next Month in Easy Monthly Installments
'Old American'
TITE-LOK SHINGLES
Hold Their Own In Heavy Winds
FULL SQUARE
2 Bundles for
$3.69
The new TITE-LOK clip, long-lasting copper locking device, actually locks the shingle down. Permits use of the more economical, larger, TITE-LOK asphalt shingles with perfect safety for all roof areas. Reduces labor cost . . . fewer shingles to handle.
TITE-LOK shingles are made of tough rag-roofing felt. Complete saturation in weather-processed asphalt makes them fire-resisting, long-lasting and positively water tight. Choice of colors and blends.
AUTOMATIC GAS
Storage Water Heater
Gives a Constant Supply of Hot Water at All Times
The most economical of all automatic water heaters. Thermostatic control ignites gas burner only when hot water is needed. Absolutely safe . . . automatic gas cut-off shuts off gas supply if pilot goes out. Maintains a supply of hot water at all times, Winter or Summer . . . Nothing to turn on or off except your hot water faucet.
15-GALLON SIZE
$39.75
20-Gal. Size $43.50
30-Gal. Size $51.75
CONVENIENT TERMS
CENTRAL HARDWARE CO.
811 N. SIXTH ST.
1616 S. KINGSHIGHWAY
6301 EASTON AVE.

WISCONSIN PRIMARY RACES COMPLICATED

Third Party, the Progressives, on Ballot, Changing Political Picture.

By the Associated Press.

MILWAUKEE, Wis., Sept. 12.—Brisk contests for a chance to unseat Gov. Phillip La Follette in the November election were waged by Democratic and Republican aspirants to the governorship today as Wisconsin's primary campaigns moved into the home stretch.

La Follette, who led the insurgent faction out of the Republican ranks in 1934, built it into the Progressive party and was subsequently elected under its banner—will be unopposed on the Progressive ballot in next Tuesday's voting.

Alexander Wiley, Chippewa Falls lawyer, is the Republican candidate bearing the indorsement of the party's State convention. His opponent is John B. Chapple, Ashland editor, twice defeated for a United States Senate seat.

The Democratic convention indorsed Arthur W. Lueck, Beaver Dam attorney. State Senator William B. Carroll of Prairie du Chien, who headed the Republican-Democratic coalition which fought La Follette measures in the 1935 Legislature, is running against Lueck. Wiley and Lueck are newcomers to state politics. Chapple and Carroll have directed their attacks at La Follette rather than their primary opponents.

Wiley assailed President Roosevelt's administration and denounced what he terms "the little new deal at Madison." Lueck described himself as "the only candidate for Governor of this State on any ticket who is supporting President Roosevelt for re-election."

When the Progressives were a Republican faction the primary was Wisconsin's big election. The conservatives and liberals fought it out for the nomination, usually tantamount to election. But the Roosevelt landslide, increasing Democratic activity, and the formation of the third party have apparently changed the political picture. This was indicated in La Follette's recent announcement he would start on an extended speaking tour two days after the primary.

ROOSEVELT'S SON MAKES CAMPAIGN SPEECH IN IOWA

Asks for President's Re-Election and Says Government Helped Kansas Balance Budget.

MASON CITY, Ia., Sept. 12.—James Roosevelt, son of the President, said in an address today that "bad spots" in the economic system "are being removed." He criticised those who "tell us that it is no good trying to make America better."

Addressing a Democratic rally, he referred to the President as the nation's "general manager." "I come frankly," he said, "to ask your consideration of facts which lead me to believe that the healthy conditions which we now find entitle our general manager, appointed by you in 1932, to continue to direct our national establishment."

Roosevelt referred indirectly to Gov. Landon of Kansas, Republican nominee, by saying the national administration has enabled "many of our state governments to boast that they have balanced their state budget. Just as an example, the State of Kansas has received in grants, loans and loans insured from the Federal Government the amount of $421,120,360.60. Yes, indeed, the budget of the State of Kansas is balanced. I do not believe that the people of Kansas feel that these expenditures have been in vain or wastful."

LEADVILLE OPERA HOUSE, BUILT BY TABOR, BURNS

Pictures and Furnishings, Part of 'Culture' He Gave Colorado City in 80s, Destroyed.

By the Associated Press.

LEADVILLE, Colo., Sept. 12. — The old Leadville Opera House built by H. A. W. Tabor in the 80's burned today.

The fire started in the bar, in the lower part of the building, presumably from a carelessly dropped cigarette. Four old paintings for which Ed Kikany, co-owner of the bar recently refused $3000, were destroyed, along with costly furnishings.

Tabor built the Opera House to bring "culture" to Leadville.

That was when his fortune was in its ascendancy and the world talked of the "luck of the Tabors." From storekeeper, fortune lifted him to multimillionaire mine operator almost overnight. Before he died a quarter of a century ago, however, he was poor again. Ill fortune followed his almost penniless widow, the "Baby Doe" of happier times, to her grave in 1935.

Less than a week ago, while plans were being made to convert the old log courthouse at Buckskin Joe Colo., into a museum of Tabor relics, the stone chimney that had stood for 75 years crashed to earth and wrecked the structure.

MORGENTHAU DENIES NEPHEW WAS ON PAYROLL OF AAA

Republican Committee Says It Listed Him in Wrong Agency; Should Have Been FDIC.

By the Associated Press.

WASHINGTON, Sept. 12.—In a statement yesterday which said that Federal payrolls are "packed and jammed by relatives of ranking administration officials," the Republican National Committee listed a nephew of Secretary of the Treasury Morgenthau as an AAA employe. "This statement is untrue," Morgenthau said today.

Republican headquarters issued this today:

"The Republican National Committee was in error only to the extent of the name of the Federal agency which was paying Mr. Morgenthau's nephew from tax fund.

"Mr. Morgenthau's nephew was until recently an employe of the Federal Deposit Insurance Corporation. A short time ago he was separated from the Federal payroll, and immediately left for Europe.

MISSOURI INSPECTOR CLOSES 8 MORE MINES

Says He Will Shut 1600 More Unless They Take Safety Precautions.

By the Associated Press.

JEFFERSON CITY, Sept. 12.—Arnold Griffith, State Mining Inspector, said today he had closed eight more Central Missouri coal mines in a drive to stop mining disasters in the State because of inadequate ventilation and escape holes.

Griffth, saying there were 1600 mines in the State not complying with Missouri's mining laws, declared he would shut them down unless their owners took immediate steps to provide proper protection for the miners.

"It is unfortunate that six men lost their lives in coal mining disasters in Missouri in the last month," the mining inspector said, "but their deaths have aroused the State to the fact that these mining laws must be enforced to the limit."

Two men were killed when trapped in a mine cave-in near Moberly after a surface fire destroyed the superstructure. Four brothers lost their lives as a result of an attempt to pump water from an abandoned shaft near Fulton.

Griffith said numerous small producers, permitted to "operate 14 to 16 years without State interference," had protested against his department's rigid action.

"Most of these small mines," he continued, "are nothing more than death traps. They are poorly ventilated and in many instances have no escape hole."

Griffith said he would seek the passage of a law at the next legislative session to compel inspection of abandoned mines by his department before they were permitted to reopen. He added both of the State's recent mining tragedies might have been prevented if Missouri had such a law.

The mining inspector said operators of the State's 68 larger amusement caves had indicated to him they would introduce a bill to the next Legislature to put the caves under his department for inspection.

WOMAN ADMITS PLOTTING TO WRECK AND ROB TRAIN

Says She Wanted Money to Get Divorce; Two Attempts to Carry Out Plan Frustrated.

By the Associated Press.

COSHOCTON, O., Sept. 12.—The mother of a four-months-old baby, Prosecutor Russel E. Lyons announced today, confessed she plotted with her brother and two other men to wreck and rob a Pennsylvania passenger train "because I needed money to get a divorce."

The mother, 30-year-old Edith Buckmaster West, and her companions, waived arraignment on charges of obstructing a railroad, and were bound to the grand jury.

Pennsylvania Railroad special officers disclosed after the arrest of the woman, her brother, Albert Buckmaster, 21, Wayne Hartley, 24, and his brother, Norman, 30, that two attempts had been made to wreck passenger trains near Coshocton on the night of Aug. 27. The first attempt was frustrated by John Bank, a farmer, who noticed a loose angle bar from which bolts had been removed as he walked along the tracks near Rock Run. He notified railroad officials and a hurriedly summoned force of track walkers found a second loose angle bar on the Tyndal Bridge spanning the Muskingum River a few hours later.

Four Killed in Truck Upset.

By the Associated Press.

DENISON, Tex., Sept. 12.—Three girls and a boy died today from injuries received when the truck in which a group of young people was returning from a party struck a concrete culvert and turned over. The dead: Miss Anna Louise Hogg, 17 years old; Miss Clara Simmons, 19; Miss Willie May Lollar, 16, and Jim Muncie, 18. Nine others were injured.

Two Killed in Auto Collision.

By the Associated Press.

ST. MARY'S Kan., Sept. 12. — Mr. and Mrs. James Yeager of Graysville, Ind., were killed and three persons hurt in an automobile collision near here today. The injured: Dr. M. H. Clark of Kansas City and Mr. and Mrs. James M. Wible of Sullivan, Ind.

INCANDESCENT
Elec. Supply Co.
1121-1123 LOCUST ST.
ISCO'S Great Money-Saving JUBILEE SALE
Two Styles To Select From
$12.50 Living or Dining Room 6 Light Fixture Special
$4.95
Wired Complete
Equipped with 5 lights on outside and 1 light in center of body to illuminate. Spread 18 in. Length 36 in. Furnished in beautiful silverplate finish. Has 3-way switch to control center light from outside lights. Furnished in candle type as illustrated or in drop type.
$2.50 New Day-Lite Crystal Bottom
Lighting unit. For kitchens, sunrooms, taverns or stores. Equipped with 8-inch glass globe. Height over all 14 inches. White enamel finish. Takes 75 to 150 watt bulb. Wired complete 89c
EXTRA SPECIAL With Pull-Chain Switch — — — — — — — — 99c
With Drop Cord Switch and Appliance Outlet — — — $1.39
$8.50 5-LT. FIXTURE
Wired Complete, With Switch. Special,
$3.98
Length 36"; width 18"; your choice, candle or drop type.
3-Lite $2.95 as above
2-Lite $2.65 as above
MADE OF EXTRA HEAVY CAST METAL
TURN SWITCH
CONTROL LIGHT
CHest. 3797
Mail and Phone Orders Filled. Send for Catalog.
HANDSOMELY PLATED in Rich BRONZE

Herz SWEETS
The TASTE is the TEST
Chocolate CARAMEL BRAZILS
Milk or Dark
Reg. 60¢ LB.
SPECIAL ALL WEEK!
43¢ LB.
Big select Brazil Nuts, rolled in creamy, butter caramel and THEN dipped in "HERZ" rich, luscious chocolate!
BAKERY FEATURES!
Monday
COTTAGE LAYER CAKE 25c
HONEY BUTTER COFFEE CAKE — — 25c
Special All Week
SUGAR TWISTED DOUGHNUTS, dz. 23c
Tuesday
CHOCOLATE FEATHER CAKE Reg. 50c 39c
FRESH PEACH BUTTER COFFEE CAKE Reg. 30c 27c
...Herz Special Fifty-Cent Suppers Are the Talk of the Town!
Served: Four-thirty to Six
• 806 OLIVE
• 512 LOCUST
• 706 WASHINGTON

FRANKLIN OFFERS
Style! VALUE! HIGH QUALITY!
TWIN SIZE STUDIO COUCH
$16.75
A smart modern studio couch, substantial innerspring construction. Made by one of St. Louis' outstanding manufacturers. In your choice of colors.
PREPARE FOR FALL
Modern Circulator HEATER
A modern new design circulator that burns practically every fuel with surprising economy, yet gives real heating efficiency. A big saving at this very low price. Let us explain its many outstanding features. $29.75 value
$16.75
PULL-UP CHAIR
$3.98
Beautiful Pull-up Chair in your choice of several colors. An outstanding Franklin value at this price. A $6.95 value.
Don't Fail to See
The 'PICKFORD'
Franklin's Sensational 3-Room COMPLETE HOME OUTFIT
$298.50 Including Standard Make Electric Washer FREE
$10 DELIVERS
Phone CEntral 2315 Our Service Car Will Call and Bring You to the Store Free!
"Easy to Pay the Franklin Way"
FRANKLIN
FURNITURE COMPANY
11th and FRANKLIN

Stock Market Advances, Retraces Its Steps and Then Shows Tendency To Churn About Without Progress

Indecisive Movement Reflects Disposition of Traders and Investors to Await Clarification of Business Outlook.

By the Associated Press.

NEW YORK, Sept. 12.—The stock market strode ahead early this week but later retraced its steps in a mood of indecision.

Some Wall street circles believed the sentiment was but a passing one and that most still clung to bullish hopes for the long-term.

The tendency of shares to churn around without getting anywhere toward the end of the week reflected, they said, a disposition of traders and investors to await clarification of the fall business outlook.

On this score, the point was made that comparisons of business statistics with a year ago are likely soon to make less spectacular reading inasmuch as current production totals must be measured against the abnormal expansion which was under way at this time last year.

Another factor which tended to distort comparative trends was the labor holiday which fell a week later this year than last.

Sales during the week amounted to 6,732,090 shares, compared with 6,580,590 last week and 10,840,990 corresponding week last year. Total sales from Jan. 1 to date were 334,232,724 shares, compared with 215,421,018 a year ago and 258,747,798 two years ago.

Bulk of Business Cash.

Brokers reported the bulk of market activity continued on a cash basis. In some circles, however, comment stressed a revival of interest in low-priced issues, a development which is sometimes symptomatic of increased interest on the part of the speculating public.

So far as the major industrial indices were concerned, observers termed them unexciting but expressed satisfaction at the width of gains over last year. Steel operations and electric power output were estimated a little lower, while freight loadings expanded somewhat more than seasonally.

Meanwhile business improvement over last year was highlighted by August sales reports of retailers showing sharp gains.

Rail bonds distinguished themselves by rising to a new high, while the corporate list generally gave a good account of itself.

U. S. Government obligations tended to level off. Dealers attributed this in some measure to switching by holders from some old Treasury loans into new 2¾ per cent bonds. The latter issue was oversubscribed many times.

Money Market Unchanged.

The money market showed no pronounced changes. The recent stepping up of demand for credit by business continued with "other loans" of Federal Reserve member banks up $23,000,000 in the week ended Wednesday.

Although brokers' loans rose $68,000,000 to $1,052,000,000, financial circles said this reflected principally borrowings by dealers in connection with the Treasury's new bond offering.

The upturn of $40,000,000 in excess reserves lifted the supply of idle bank funds to $2,000,000,000 in the week ended Sept. 9. This implied continued underlying support for security prices, Wall street men said.

Slowest Trade in 3 Weeks.

Stepping stones to recovery were present in Saturday's brief stock market session but the list as a whole was unable to get ahead.

A few specialties accounted for most of the advances while many recent leaders were virtually unchanged and several were thrown for sizable losses.

Although changes in the business and industrial picture were for the better, if anything, some traders were inclined to take profits with them on their week-end holiday.

There was a disposition to withhold commitments pending the Maine election which, a few analysts thought, might influence the market one way or the other.

It was the slowest day's proceedings in about three weeks, only 494,700 shares changing hands. The Associated Press average of 60 stocks was off .2 of a point at 68.5, duplicating its decline of Friday.

U. S. Steel got off to a brisk start as hopeful forecasts were made of expanding mill operations over the remainder of 1936. It ended ⅝ of a point up at 72¼. Bethlehem lost ⅞ to 70¼.

No Wage Increase Now.

Of interest to the market, but coming after it closed was announcement that President Fairless of Carnegie-Illinois Steel Corp., chief operating subsidiary of U. S. Steel, had notified workers an increase in wages could not be granted at this time.

Favorable earnings statements and boosted dividends drew attention to selected shares.

Although the outlook for railroad, automobile, merchandise and utility companies had lost none of its brightness, the majority of stocks in these divisions merely marked time.

Even building shares failed to respond to figures released by F. W. Dodge Co. showing residential construction started in August reached a new high level since 1931, and was 148 per cent above the same 1935 month.

On the upside fractions to 2 or more points were Atlantic Gulf & West Indies at 28½, Packard 12⅜, N. Y. Central 43, Radio 11⅛, Pressed Steel Car preferred 32⅜, Zenith Radio 37¾, Anaconda 40, Blaw-Knox 17⅞, American Can 125½ and Superior Steel 18¼.

Stocks That are Down.

Down as much were du Pont at 161⅛, American Water Works 25⅝, Loew's 61⅝, Douglas Aircraft 13¾, Kennecott 47⅞, Westinghouse Chrysler 114⅛, General Motors 67¼, Paramount 10⅞, Warner Bros. 13⅞, Kennecott 47⅞, Westinghouse 143½, Western Union 90¾, General Baking 14½, Delaware & Hudson 47 and Consolidated Edison 43.

Bonds improved. Corn at Chicago advanced ⅝ to 1⅛ cents a bushel and wheat was unchanged to up ¼. Cotton was unchanged to 35 cents a bale higher. Foreign currencies were slightly mixed in terms of the dollar.

Day's 15 Most Active Stocks.

Sales, closing price and net change of the 15 most active stocks: U. S. Steel 10,400, 72¼, up ¾; Packard 9700, 12⅜, up ⅛; N. Y. Central 8200, 45, up ⅛; Radio Corp. 7100, 11⅛, up ⅛; Comwlth & Sou. 5500, 3⅜, down ⅛; Unit. Corp. 5500, 7⅜, unchanged; Amer. Wat. Wks. 4900, 25⅝, down ⅛; Gen. Motors 4700, 67¼, down ⅛; Postal T. & C. pf 4600, 10⅜, up ⅜; Blaw-Knox 4600, 17⅞, up ⅛; Zenith Rad. 4400, 37¾ up ¼; Pressed Stl. Car pf 4300, 32¾, up 1½; Warner Pict. 4300, 13¾, down ¼; Beth. Steel 4300, 70¼, down ⅞; Param. Pict. 3900, 10⅞, down ¼.

INDUSTRIAL ACTIVITY SHOWS MIXED TREND

Index of Associated Press Declines to 93.6 From 95.2 Week Ago.

By the Associated Press.

NEW YORK, Sept. 12.—Industrial activity usnered in the fall season with mixed trends obscuring the picture.

The Associated Press index declined to 93.6 from 95.2 a week ago, and compares with 70.2 in the same period last year.

Advances in automobile output, residential building and freight carloadings were more than offset by declines in steel mill operations, cotton manufacturing activity and electric power production.

The index, with its seasonally adjusted components, based on the latest available statistics and with 1929-30 as 100, compared as follows:

	Latest Week.	Prev. Week.	Year Ago.
Composite Index—	93.6	95.2	70.2
Automobile Prod.	68.2	67.0	15.6
Steel Mill Activity—	— —	91.5	96.0	66.7
Cotton Mfg. Activity—	— —	122.2	122.8	86.2
Electric Power Prod.—	— —	115.7	117.4	101.4
Residential Bldg. (x)	— —	65.1	63.8	42.6
Total Carloadings—	— —	72.2	72.1	64.3

(X)-New 1936 high.

AUGUST GOLD IMPORTS REACHED $67,524,433

Sharp Increase From the $16,073,990 Reported for July.

WASHINGTON, Sept. 12.—Gold imports during August were reported by the Commerce Department today to be $67,524,433, a sharp increase over the $16,073,990 imported in July.

Silver imports were listed at $16,637,249 last month compared with $6,574,291 in July.

Gold exports in August were $31,542 compared with $695,362 in July, while silver exports were $142,840 and $138,121 for the respective months.

FOREIGN MARKETS AT A GLANCE

By the Associated Press.

LIVERPOOL, Sept. 12.—Wheat futures closed more than a penny higher in sympathy with Friday's advance in Winnipeg, good milling demand and a broader outside interest.

Cotton offerings were light, except for week-end realizing and prices closed higher on good trade calling and Bombay buying.

London and Paris closed on Saturday.

Scrap Steel Advance Report.

NEW YORK, Sept. 12.—Dow Jones & Co., in a Pittsburgh dispatch, said today steel scrap had touched the highest price since September, 1929, with No. 1 heavy melting quoted at $17.75 per ton. This was 25 cents above the previous sale. The dispatch added indications were sales at $18 were in the offing because of continued scarcity and the increased premium for railroad scrap.

THE WEEK ON NEW YORK STOCK MARKET

Range for 1936 High.	Low.	Stocks and Annual Dividends in Dollars.	Sales in 100s.	High for Week.	Low for Week.	Close for Week.	Ch'ge. for Week.
		A					
118	110¼	Abr & St pf 7	†360	111¼	111¼	111¾	....
14⅜	5⅞	Acme Stl 3a	6	6⅝	6⅜	6⅜	— ⅛
13⅞	9⅝	Adams Exp .20g	102	13⅜	13⅜	13½	— ⅛
35⅜	17⅞	Adams Millis 1	19	22	21¼	21½	— ⅛
28	22½	Addressog 1	15	27¼	26⅜	27¼	• ¼
5	1⅛	Advance Rume	8	2½	2¼	2½	....
81½	58	Air Reduc 1a	81	77⅞	76½	77	....
6½	2	Air Way El Ap	19	4⅛	3⅞	4	....
17⅜	13	Alaska Jun .60a	177	15⅞	15⅛	15⅝	• ⅜
4⅜	2½	Aleghany	296	4½	4¼	4¼	— ⅛
45	12½	Alleg pf xw	16	45	42	44¾	....
46½	12⅝	Alleg pf $30 ww	71	46½	44	44	—1
45¼	24	Alleg pf $40 ww	18	45¼	42½	44¾	• ⅝
45⅜	27	Alleg pr pf	14	43½	42	42	—2¼
39¼	26⅞	Alleg Steel 1a	19	35¾	34¾	35½	• ¾
106	98	Alleg & West 6	†30	106	106	106	•2½
245	157	Al Chem & Dye 6	20	233	225⅞	225⅞	—3½
29	23	Allied Mills ½g	88	29	27⅞	28⅛	• ⅜
13⅝	6⅝	Allied Stores	209	13¼	12⅞	13	• ⅛
85½	65	Allied Stores pfd 5	3	81	80⅝	81	•1½
59⅜	35⅜	†† Allis Chal M 1½	189	56⅜	54	54⅜	— ⅛
28½	19⅜	Alpha P Cement 1	8	26	24	24⅜	—1 ¼
5⅜	2⅜	Amal Leather	48	2⅝	2⅜	2⅜	• ⅛
56	34	Amal Leath pfd 2	14	55⅜	54	55½	•1½
125½	75	Amerada 2	22	94	90	91	—5¼
63¼	49	Am Ag Ch Del 4	1	62	62	62	....
55½	37	††Am Bank Note 1g	31	41⅜	40⅝	40⅝	....
72	65	††A Bank N pfd 3	†160	72	71½	71⅞	• ⅜
64½	40	Am Brake Shoe 1.60	16	64½	60¼	63½	•3½
138	121	Amd Hr Sh pfd 5¼	†120	138	138	138	....
137½	115⅜	American Can 4a	17	127	125	125½	—1½
50	30	Am Car & Foundry	62	50	47¼	47½	—1⅜
88½	57⅜	Am Car & F pfd	3	85½	87⅜	87⅜	....
60½	31	Amer Chain	37	59¼	56¼	58	....
136	144⅝	Am Chain p 6½	8	136	133½	136	•2½
105¼	84⅝	††Am Chicle 4	7	105⅛	102	105⅛	•5⅛
13⅜	7½	Am Colortype	12	12½	11⅜	11⅝	— ⅛
35⅝	20½	Am Com Alcohol	27	28	26⅝	27	—1¼
32	16¼	Am Crystal Su ½g	37	31	29⅞	30	—1
101	89	Am Crys S 6 p 6	†960	101	97¼	101	•4
5	3½	Am Encaus Tile	13	4⅛	4	4	....
14⅝	9¾	Am Europ	3	13½	13½	13½	— ⅛
9¾	6½	Am & For Pow	72	7⅝	7	7	— ⅛
37½	25	Am & F P $6 pf	18	33	31½	31½	• ⅛
43¼	29¾	Am & F P $7 pf	43	39¼	37¼	37¼	• ⅛
18½	12	Am & F P 2 pf	42	17⅜	15⅞	16½	•1
21½	13	Am-Hawaii SS 1	37	20½	19⅞	20	....
8⅝	5⅛	Am Hide & Lea	37	6	5⅝	5¾	....
46	32⅝	Am Hi & L pf 3	11	37	35	37	•1⅝
47⅞	37	††Am Home Pr 2.40	38	47⅜	45¾	47⅜	•2⅜
4⅝	2½	Am Ice	9	2⅝	2½	2⅝	• ⅛
24	17¼	Am Ice pf 1½g	8	18¼	18¼	18¼	....
13⅜	9⅜	Am Internat	88	12¼	11½	12	• ¼
136½	123⅛	Am Locco	107	34¼	31⅝	32	—1½
95½	66	Am Loco pf	13	93¾	91	91	—1½
29⅞	21	Am & Fdy .80	93	23¾	22½	23⅛	— ⅛
13	10	Am M & Met .40g	27	11⅝	10¾	11	— ⅛
38¼	27	Am Metal	166	38¼	34⅝	36½	•2½
134	124	††Am M 6 pc pf 12k	1	128	128	128	....
57½	35½	††Am News	2	57½	57	57	•2
14⅜	7½	Am Pow & Lt	157	13	12⅜	12¾	— ¼
87½	43	Am P&L $6 pf	26	85½	83½	83⅝	—2⅛
74½	36⅜	Am P&L $5 pf	39	72¼	70¾	71¼	— ¾
27⅜	18⅝	Am R & S .15g	38	23	21⅞	22	— ⅛
34	23¾	Am Roll Mill 1.20	208	29⅜	28¼	28½	— ⅞
116½	89¾	††Am Safety R 2	13	39¼	37½	38	....
28¼	18	Am Seating	27	25¼	24	24¼	• ¾
33¼	25⅜	Am Shipbuilding 2	†910	29½	28¼	29	• ¾
91½	56¾	Am S & R 3.30g	103	85⅝	83¾	83¾	— ⅛
108½	104	Am Smelt 2d pfd 6	1	108	108	108	....
73½	57½	††Am Snuff 3a	1	62½	62½	62½	•1¼
44⅞	20½	Am Steel Founders	109	44⅞	42¼	42½	—1½
36	24¾	Am Stores 2	13	27¾	26¾	27½	•1½
63⅝	48¼	Am Sugar Ref 2	25	61⅞	58	58	—3
26⅜	20⅝	Am Sumatra Tob 1	17	24⅝	23⅞	24¼	— ⅛
179⅞	149½	Am Tel & Tel 9	131	179⅞	177½	178½	•1½
105½	87	Am Tobacco B 5	30	101½	100½	101	— ½
159	136	††Am Tob pfd 6	2	147	147	147	•1½
13⅞	8⅞	Am Type Founders	338	13⅞	12½	13⅜	•1¼
27	19⅛	Am Wat Wks .20g	258	26⅜	25⅛	25⅝	— ½
108¾	92⅜	Am W Wk pf 6	7	108½	108½	108½	•1¼
11½	7¾	Am Woolen	62	8½	7⅞	8⅛	....
70¾	54⅜	Am Wool pf 3k	93	58⅞	55	56	—3
2	¾	Am Wtp P	64	1	¾	1	• ⅛
10	4⅛	Am Wtp pf	56	7¼	6	7	•1
7¾	3½	Am Zinc L & S	127	3⅞	3⅞	4⅜	• ⅜
7¾	4½	Am Zinc L & S pf	1	53	53	53	•2½
32½	24	Am Zinc pr pf	9	27½	26¼	27½	•1½
41⅛	28	††Anaconda ¾g	494	40⅛	39⅛	40	•1
70½	35	Anacon W & C 1g	7	68⅞	67⅞	67⅞	—1⅞
26¾	15½	Anchor Cap .60	28	20	18⅜	18⅜	— ⅜
15	9	Andes Cop	3	11⅝	11⅛	11⅜	— ⅛
5¾	3	A P W Paper	5	4¼	3½	3⅝	• ⅛
50	37	Arch Dan M 1½g	12	41¼	40	40⅛	• ⅛
122	88	Arch D M pf 4½	†90	120	119	119	—1
110½	105¼	††Armour Del pf 7	1	110	110	110	•1¼
7⅜	4⅝	Arm Ill	293	5⅜	5⅜	5½	• ⅛
84	66¼	††Arm Ill pr pf 6	26	80	78	80	•3½
125	107½	Arm Ill pf 6k	1	107	107	107	•3
62⅝	47¾	Armstrong Cc 1½	15	7½	7	7⅛	....
15	7½	††Arnold Const ½	142	14½	13¾	14	— ⅛
32⅛	8⅛	Artloom	54	17¼	15⅝	17⅛	• ¼
108	95	Artloom pf 5¼k	1	108	108	108	....
22	12⅝	Assd Dry Gds	172	22	20⅜	20⅜	— ⅞
109¾	103	Assd D Gd 1 pf 9k	3	113½	107	109⅛	•3¼
51⅜	36	Assd Oil ¼g	†130	40	39⅜	40	• ⅛
88½	59	Atch T&SF 2g	81	85	81½	83	....
106¾	90⅜	Atchison pf 5	7	102½	101	102	....
35¾	21⅝	Atl Coast Line	217	34⅞	33¼	33⅞	• ⅛
28½	11	Atl G & W I	†490	28½	22¼	28½	•5½
43	13½	Atl G & W I pf	69	43	32	43	•10⅝
73	26⅝	Atl Refin 1	77	28⅝	27½	27⅝	•1
126¼	112	Atlas Pow 2a	5	67	65½	67	•1
30½	14	Atlas Tack	†30	123	123	123	....
54¼	26⅝	Auburn Auto	35	32½	31⅝	31¾	•2⅛
10⅛	5⅜	Aust Nich	44	7¼	6⅛	7	• ⅜
29½	29½	Aust Nich pr A	†510	39	33	38⅜	•6⅛
7⅜	4⅝	Aviation Corp	101	5⅜	5⅛	5⅜	• ⅛
		B					
67⅜	21½	Baldwin Loc	147	38⅜	38⅜	31½	....
3⅜	2⅜	Baldwin Loc asd	39	3¼	2⅞	3⅛	• ⅛
58	29½	Bald Loc pf	37	58	52	52½	—4
58	35⅜	Bald Loc pf asd	11	58	53	53	—2
26⅜	15⅞	Balt & Ohio	450	26⅜	25⅜	25⅞	• ⅜
40	21	Balt & O pf	85	40	37⅜	37⅝	—1⅛
49½	41⅞	Bang & Aroo 2½	21	45	43½	43½	—1⅜
118	110½	Bang & A pfd 7	†520	111¼	110½	111	....
20⅜	13¼	Barker Bros	37	19⅝	18⅜	18⅝	— ⅛
102½	82¼	Barker pfd	1	102½	100⅜	100⅜	—1¼
20	14⅛	Barnsdall .80	101	18½	17⅜	17⅜	— ⅞
19⅝	16⅜	Bayuk Cigar ⅜g	5	18	17⅜	17⅜	— ⅞
26	18	††Beatrice Cr ½g	10	21½	20⅜	20⅜	— ½
105	100	Beat Cr pf ww 5	3	100	100	100	....
97	85	††Beech-Nut P 3a	4	96	93⅞	93⅞	— ⅜
16¼	13⅛	Belding-Hem 1	24	14⅝	14⅛	14⅜	— ⅛
31⅝	21⅝	Bendix Aviation 1g	105	29¾	28⅝	29⅜	— ¼
24⅝	20	Ben in Ln 1½a	22	21¾	21¾	21⅝	— ⅛
62	48	Best & Co 2a	27	62	58¼	62	•3¼
72¼	45⅝	Bethlehem Steel	501	72¼	69½	70¾	• ¾
19¼	16¼	Beth Steel 5 pfd 1	47	18⅞	18¼	18¼	....
123¼	107⅓	Beth Stl 7 pfd 7	34	120⅜	120	120½	• ½
48	23	Bigelow-San 1	7	43	43	43	• ½
20¼	14⅓	Blaw-Knox .30g	220	18⅛	16⅝	17⅞	•1
113	109⅜	Bloomingdale pfd 7	†480	111¼	111¼	111¼	....
31¼	16⅞	Boeing Airpl	300	29¾	27	28½	....
63½	41	Bohn Alum 3	25	43¾	42¾	43⅝	•1⅛
100½	80⅛	Bon Ami A 4a	†80	92	91	91	—1
115	39	Bon Ami B 2½	†290	41½	40½	41¼	• ¼
32¾	25⅞	Borden 1.20	85	29½	28⅝	29½	• ⅛
83½	24	Borg Warner 3a	52	81¾	80	80½	• ⅛
11½	6	Boston & Me	53	8⅞	7¾	8¼	• ⅛
3⅜	1⅛	Botany C M A	1	1½	1½	1½	• ⅛
18⅞	12¼	Bridgeport Bro .40a	207	16⅜	15	15⅞	• ⅜
64⅞	43¼	Briggs Mfg 2a	101	55⅜	57¼	57⅜	—1¼
69	47½	Briggs & Strat 3	5	50	48⅝	50	• ¼
50½	41	Bristol My 2a	7	46¼	46	46	....
12¼	4½	Bklyn & Q T	242	8¾	8	8	....
51½	33½	Bklyn & Q T pf 3	11	42½	40½	40½	• ¼
53¾	40¼	Bklyn Man T 3	148	53¼	52¾	53	• ¼
104	97⅝	Bklyn M T pf 6	3	103	102⅜	102⅜	• ⅛
56½	44½	Bklyn Un Gas 3	22	50⅜	48½	48⅝	—2¼
65⅜	47½	Brown Shoe 3	1	47½	47½	47½	....
13	8½	Brunswick Bal	60	12⅜	11⅞	12⅜	• ⅛
17⅝	8⅞	Bucyrus Erie	435	15⅛	14⅝	15⅛	• ⅜
123	100	Bucy E 7 pc pf	†330	109	107½	108	—1
15⅞	9½	Budd Mfg	880	14⅜	13⅜	14⅛	• ⅛
1⅜	1	Budd Mfg rts 2d pd	39	1⅛	1	1⅛	• ⅛
115¼	85	Budd Mfr $5n pf	8	115¼	113	115¼	• ½
14	8⅜	Budd Wheel	318	11⅜	10	10⅝	• ¼
31⅜	20⅜	Buliard Co ½g	34	31¼	30½	30⅛	— ⅞
37⅜	11½	Bulova Watch	44	36⅜	35¼	35¼	— ½
33¼	11½	Burr Ad Mach .60	50	28	27¼	27½	....
9	2½	Bush Term	22	5¼	4½	5⅛	• ⅛
19	8¼	Bush T 7 pc deb.	3	13½	13	13⅜	• ⅜
24⅞	14⅛	Bush T Bldg pf ctf.	†10	16½	16½	16½	....
6⅝	2⅝	Butte Cop & Z	44	4⅝	4¼	4⅜	— ⅛
25¼	16½	Byers Co	150	23⅜	21⅝	23	•1½
75½	54⅛	Byers pf	†1760	75½	69	75	•6
30⅜	22	Byron Jack 1a	28	30¼	29¼	29¼	— ⅛
		C					
43⅜	30¼	Calif Pack 1½	17	40⅜	40	40¼	— ⅛
1⅞	⅝	Callahan Z-Ld	139	1⅜	1⅜	1½	....
14	6	Calumet & Hec ½g	86	7	6⅞	7	....
40¼	30	††Campbell Wy 1a	21	35½	34¼	34½	— ⅛
18⅛	10⅜	Can D G Ale	699	18⅛	15⅜	17⅛	•1¼
16	10⅞	Canad Pac	1200	12⅜	12	12¼	• ¼
52	37	Cann Mills 2.40	19	52	49¼	50⅞	•1⅜
18½	12⅜	Cap Adm A ½g	8	15⅜	13	13⅜	• ⅜
52½	45¾	Cap Adm pf A 3	†10	50⅞	50⅞	50⅞	....
102	91	Caro C&O stpd 5	†140	101½	100¾	101½	....
99¾	6¾	Carriers & Gen .20	33	8	7⅝	7⅞	• ⅛
186	92½	Case Co	12	159½	156½	156½	—1½
79	54¾	Caterpillar Tract	18	74	72	73	— ⅞
32¼	21⅜	Celanese ½g	205	27⅞	26½	27	• ¾
31½	19	Celotex	48	30¼	29⅛	29⅛	• ⅞
81	54	Celotex pfd	4	81	79	79¾	• ¾
35¼	25⅝	Cent Agguire 1½a	29	33¾	32⅞	33	....
57	35	Cent R R N J	23	45⅞	44	44	—2
9¾	6½	Century Ribbon M	35	9¼	7⅝	9¼	•1⅛
58	47¾	Cerro de Pasco 3g	31	55	53¼	53¼	—1
19¼	8¼	Certain-teed	157	10⅜	9⅛	9⅜	• ⅛
63½	57½	Certain-teed 6 p 6	†280	59⅜	57½	57½	• ⅝
112	80½	Certain-teed 7 pfd	†1160	112	103	112	•7
21	19	Champ P & F ¾g	7	19½	19	19¼	— ⅜
104¼	101	Champ P&F pfd 6	†260	103¾	103½	103¾	....
69¼	22¼	Checker Cab	1	45	45	45	— 3
69¾	51	Ches & Ohio 2.80	141	67⅝	66⅝	66⅝	— ⅜
86	59	Ches Corp 3	16	82	79¾	79¾	—2¼
3¼	1¼	C & E I	1	1⅞	1⅞	1⅞	• ¼
6	2⅞	C & E I pfd	31	5¼	4½	5¼	• ¾
4	2½	C & N W	65	3¾	3¼	3¼	....
12⅛	6¾	C & N W pfd	26	10½	9	10	• ¼
2⅞	1¼	Chicago Gr West	149	2½	1⅞	2⅛	• ⅛
4	⅞	C G W pf	486	12	8	11⅜	•3½
12	6	C I & L pfd	1	11½	11½	11½	•1
31⅜	25⅜	Chi Mail Or 1½a	7	30¼	29¾	29¾	....
2⅞	1⅞	C M St P & P	37	1⅞	1⅞	1⅞	• ⅛
5⅞	2⅞	C M S P & P pfd	142	4⅜	3⅝	4	• ⅜
20½	12½	Chi Pneumatic Tool	64	19½	18⅝	19	•1⅛
60	40¾	Chi Pneu Tool pfd	60	58½	56	58½	•1½
3	1½	C R I & P	11	2⅜	2¼	2¼	• ⅛
8	3¼	C R I & P 6 pc pfd	47	6⅞	5⅞	6½	• ⅜
8	3½	CR I&P 7 pct pfd	34	6¾	5⅞	6½	• ⅜
31¾	19¾	Chi Yell Cab 2	2	26¼	26	26¼	• ½
30¼	19¼	Chick Cot Oil	83	22	19¼	19⅜	— ⅛
11⅜	7	Childs Co	53	9½	8⅜	9⅛	• ⅛
36⅜	25	Chile Copper ¾g	†10	35	35	35	•2
124⅜	85½	Chrysler 6½g	276	117⅜	113⅝	114⅛	—1½
19⅞	15¼	City Ice & Fuel	29	18	17¾	18	• ¼
86¾	72⅞	City I & F pfd 6½	†250	84¾	82½	82¾	— ⅛
8¼	4¾	City Stores	75	8¼	7⅛	8	• ⅜
116⅛	23¾	Clark Equip 1.20	25	36⅛	34½	35	— ⅝
87	82	††Cleve & Pitts 3½	†20	87	87	87	• ⅞
111¾	107⅛	Cleve El Il pf 4½	1	111¼	111¼	111¼	....
97	90	††C C C & St L p 5	†10	97	95	97	•1¼
46	33	Cleve Gr Br 2g	25	40	37½	40	•2½
70½	48	Cluett-Peabody 1	10	59	56½	59	•1
129	124	Cluett-Peabody p 7	†40	127	126¾	127	....
125	80¼	††Coca-Cola 2	10	125	122¾	122¾	—1¼
57¾	55⅝	Coca-Cola A 3	9	57	56¼	56½	....
20½	13	Colgate-Palm ½	155	15½	14⅝	15	•¼
106½	100	††Colgate-Palm pf 6	1	103	103	103	•1¼
58⅜	39½	Coll & Alk 2a	128	58⅜	55⅝	55⅝	—1¾
112¾	107¼	Coll & Alk pf 7	7	111¾	111¼	112¼	•1¼
58⅜	8¼	Colonial Bea	†220	28¼	27½	27½	•1¼
36½	21½	Col & Sou	†70	29	27	28	—1
37⅝	19⅛	Col & Sou 1 pf	3	31⅛	28⅜	28⅜	—3⅛
36	16	Col & Sou 2 pf	†60	29¾	28½	28½	—1⅜
9¾	3⅝	Col Fuel & Ir	33	7⅞	7⅜	7⅝	• ⅛
32½	31	Col F & Ir new	31	32½	31	31	....
49	23⅞	Col F & Ir pf	†650	31	26⅝	27	—1
23⅜	14	Colum G & El .20g	305	21½	20½	20⅞

MARKET—HIGH AND LOW QUOTATIONS FOR YEAR

Range for 1936 High.	Low.	Stocks and Annual Dividends in Dollars.	Sales in 100s.	High for Week.	Low for Week.	Close for Week.	Ch'ge. for Week.
		Gen G & El cv pf	†180	50	44	50	*2
		Gen G & E $7 pf A	†70	47	47	47	
		Gen Mills 3	31	62	60⅞	60⅞	— ⅛
		††Gen Mills pf 6	†40	119½	119	119	
		Gen Mot 2a	520	69	67	67½	— ½
		Gen Mot pf 5	5	121	120½	121	
		Gen Out Adv	29	9⅜	9	9	
		Gen Out Adv A	28	48⅜	47	48⅜	*⅛
		Gen Prt Ink 2½	4	56½	55½	56	
		Gen Pub Svc	8	4¾	4½	4¾	
		††Gen Ry Sig 1	15	44½	43½	44	
		††Gen Ry Sig pf 6	†20	108⅝	108½	108⅝	
		Gen Real & Ut	94	2½	2⅜	2⅜	
		Gen Refract 1½	16	36	33¾	35	
		Gen Stl Cast pf	†180	50	48	48	*2
		Gen Thea Eq	122	24¼	21⅞	24⅛	*1⅛
		Gen Time In 1	6	35	34½	34½	
		Gillette 1	127	14⅞	13⅞	14⅜	*⅛
		Gillette pf 5	7	76	75⅝	76	
		Gimbel Bros	72	17⅛	16⅜	16⅜	
		††Gimbel pf 5k	7	107½	107	107	
		Glidden Co 2	83	44⅛	42⅝	43	
		Glidden cv pf 2¼	5	54	53½	53½	
		Gobel	36	4⅝	4¼	4¼	
		††Goebel Brew .20a	50	7⅞	7	7	
		Gold Dust .60	64	14½	13⅞	14	
		Goodrich	82	24⅝	22⅝	22⅝	
		Goodrich pf new 5	60	76	74	75⅝	
		Goodrich pf	73	115⅛	110¼	112	
		Goodyear T & R	191	25⅝	24⅛	24⅜	
		Goody T 1 pf 4	10	103	102½	102½	
		Goth Silk H	120	11½	9¾	10⅝	
		Goth Silk H pf 7	380	93½	93	93⅛	
		Graham-Paige	291	3⅞	2⅝	2⅝	
		Granby Con M	91	4¼	3¾	4	
		Grand Union	15	3⅝	3½	3⅝	
		Grand Un pf 5½	6	18	17½	18	
		Granite C Stl 1	15	28	27	27	
		††Grant W T 1.40	35	47	42⅜	42⅜	
		Gt Nor Ir Ore ctf 1g	99	22¼	21¼	21⅜	
		Gt No Ry pf	171	42½	41	41	
		Gt West Sug 2.40	20	37	36	36	
		Gt West Sug pf 7	*80	145½	145¼	145½	
		Green Bay & W 5	*50	59¾	59¾	59½	
		Green H L 1a	100	31¼	30	31	
		Greyhound 3.20	43	58⅝	56⅜	56⅝	
		Guantan Sug	10	2⅜	2⅛	2⅛	
		Guantan Sug pf	†50	33	32½	32½	
		Gulf Mob & N	31	17¾	16⅝	16⅝	
		Gulf Mob & N pf	34	57	56	56	
		Gulf Sta Stl	4	58¼	56½	58¼	
		Gulf Sta Stl pf 14k	†10	129½	129½	129½	
		H					
		Hack Water 4	1	32¾	32¾	32¾	
		Hack W pf A 1¾	†10	36½	36½	36½	
		Hall Print	17	11⅝	10½	10½	
		Hamilton Watch	13	19¼	19	19¼	
		Ham W p 8½k	†120	117	115	115	
		Hanna $5 pfd	†80	104	104	104	
		Harbison-Walker 2	136	44⅜	41⅜	44⅜	
		Harnischf 2a	41	16	14⅜	14⅜	
		Hayes Body	62	6⅛	5⅝	5⅝	
		Hazel-Atlas Gl 5a	4	103⅛	102½	103	
		††Helme pfd 7	†20	160	160	160	
		Hercules Motor 1	9	28¼	27½	28	
		Hercules Power 5	6	116	116	116	
		Hercules P pfd 7	†190	127½	126	126	
		Hershey Choc 3	5	61⅝	61	61	
		Hershey cv pfd 4a	5	108	107⅜	107½	
		Hiram Walker 2	43	39½	38	38⅞	
		H Walker pfd 1	8	18⅞	18⅝	18⅝	
		Holland Furnace	8	38⅜	38	38	
		Holland Fur pfd 5	†40	112¾	111	111	
		Holander ½a	39	23¼	22	22¾	
		Holly Sugar 2	35	35¾	34⅛	34⅛	
		Holly Sugar pfd 7	†30	113⅜	113⅜	113⅜	
		Homestake M 12a	3	440	434	440	*5
		Houd Her A 2½	3	42	41⅜	41⅜	
		Houd Her B 1½a	13	30⅞	29⅝	29⅝	
		Household Fin A 3	3	64	63¾	63¾	
		Houston Oil	117	9¾	9	9	
		Howe Sound 3a	53	53⅜	52	53	
		Hudson & Man	26	4¾	4⅜	4⅜	
		Hudson & M pf	5	13¾	12¼	12½	
		Hudson Mot	134	17⅜	16⅜	16⅜	
		Hupp Mot	135	2½	2⅜	2⅜	
		I					
		Illinois Cent	226	29¼	27⅝	28	
		Ill Cen I 1 4	†20	69¼	69¼	69¼	
		Ill Cen I pf	9	54	52½	53	
		Ind Refin	11	10⅞	10⅛	10⅛	
		Indust Ray 1.68	91	33½	32½	33	
		Inger Rand 2	5	134½	132¼	134½	
		Inland Bd 2¼k	15	113¾	112	113¾	
		Inspirat Cop	28	11⅛	10½	10⅝	
		Insuranshs ctf .19g	14	5⅝	5⅜	5½	
		Inter Rap T	100	16⅝	14⅝	15⅛	
		Interlake Ir	181	15	12⅞	13⅜	
		Int Agricul	14	3¼			
		Int Agr pr pf	2	25¾	25¼	25¼	
		Ing Bue Mach 6a	7	168	166	168	
		Int Cement 3	99	46¾	45⅝	45⅝	
		Int Harvest 2½	60	79¾	78	78¾	
		Int Harvest pf 7	1	153½	153½	153½	
		Int Hydro-El A	37	3⅞	3⅝	3⅝	
		Int Mer Mar	122	25⅜	24⅝	25	
		Int Nick Can 1.40	500	57½	55⅞	56⅞	
		Int Nick C pf 7	1	130	130	130	
		Int Pap & P A	20	5⅜	5⅛	5⅜	
		Int Pap & P B	3	2⅞	2⅞	3	
		Int Pap & P C	29	2	1⅞	1⅞	
		Int Pap & P pf	271	42⅜	40¼	41¼	
		Int Print Ink 1.80	13	40½	37⅜	40½	
		Int Proth Lt pf 6	1	111¼	111¼	111¼	
		Int Ry C Am	†180	7	6⅛	6½	
		Int Ry C Am pf	†290	44¼	41	41	
		Int Salt 1½	2	25	25	25	
		Int Shoe 2	7	49	48¼	48⅝	
		Int Silver	1	17⅛	17⅛	17⅛	
		Int Silver pf	†110	63½	63	63½	
		Int Tel & Tel	254	13	12½	12⅝	
		Interst Dept Stre	48	25	25	25⅜	
		Int D Strs pfd 7	†90	101⅜	101	101	
		Intertype ½g	5	20	19½	19½	
		Island Ck Coal 2	2	27	27	27	
		J					
		Jewel Tea 4a	1	88	88	88	
		††Johns-Man 2a	14	116	115	115	
		Johns-Man pfd 7	†10	124⅜	124¼	124¼	
		Jones & L Stl pfd	†960	117	112¾	114⅛	
		K					
		Kalamazoo Stove 1	3	40⅜	40	40⅜	
		Kansas City South	33	23⅜	22¾	22¾	
		K C Southern pfd	27	47	45¼	45¼	
		Kaufmann Dept 1	44	26¼	24½	25¼	
		Kayser Co 1½g	6	26	25½	25½	
		Kelsey-Hayes W A	15	23⅝	22½	22½	
		Kelsey-Hayes W B	41	21	20	20	
		Kelvinator ½a	199	21⅝	20¼	20½	
		Kendall pfd 6a	†80	100½	100	100¼	
		Kennecott .85g	207	48⅝	47¼	47⅝	
		Keystone S & W ½g	164	21⅞	19⅝	21⅛	
		††Kimberly-Cl ½a	2	26¼	26¼	26¼	
		Kinney Co	28	5¼	4½	5	
		Kinney pfd	†3530	42⅞	36¼	40	
		Kresge 1a	36	28	26⅜	26⅜	
		Kresge pfd 7	†160	103½	101	102	
		Kresge Det Stores	2	6⅜	6¼	6¼	
		Kress new 1	23	43½	39⅜	42	
		Kroger Groc 1.60	38	21¼	20½	20½	
		L					
		Lambert 2	74	19	16⅜	19	
		Lane Bryant	1	12½	12½	12½	
		Lee Rub & T ½	9	13½	12½	12⅝	
		Lehigh P C ¼g	31	29⅜	28¼	28⅝	
		Leh P C 4 pc pf 4	†70	119	117	117	
		Lehigh Val Coal	31	2⅞	2⅝	2¾	
		Lehigh V C pfd	33	13⅜	12½	13¼	
		Lehigh Val R R	135	19	17¾	17¾	
		Lehman Corp 3a	5	51½	109½	109¼	
		Lehn & Fink 1¼	6	16⅛	15⅝	15⅝	
		Lerner Stores 2	26	60¼	59	59	
		Lib-O-F-Gl 2¼g	48	68⅝	67⅜	68	
		Libby McN 1.40	21	9½	9	9⅛	
		Life Savers 1.60	33	26¼	25½	25⅝	
		Liggett & Myers 4a	3	106	105	106	
		Ligg & Myers B 4a	12	106¾	106	106	
		Lily Tul C 1½	4	20¼	20	20	
		Lima Loco	14	35¼	33	33	
		Link Belt 1.20a	16	47	45¼	46⅞	
		Liquid Carb 1.60a	39	43¼	41	41¼	
		Loew's 2a	362	62⅞	57⅜	61⅝	
		Loew's pf 6½	6	106⅜	106	106¼	
		Loft	44	2¼	2⅛	2⅛	
		Long-Bell A	11	4⅝	4½	4½	
		Loose-Wil Bis 2	11	40½	40	40	
		Loose-W B 5pc pf 5	†10	111	111	111	
		Lorillard P 1.20	62	23¼	22½	23	
		Lorillard pf 7	†320	145	144½	144½	
		Louis Oil pf	†520	32¼	28	29¼	
		Louisv & Nash 4½a	8	92½	90¾	90¾	
		Louisv G & E A 1½	20	29¼	27½	28½	
		Ludlum Stl ¼g	85	28⅝	27⅝	28⅜	
		M					
		MacAnd & F 2a	3	36½	36½	36½	
		Mack Trucks 1	95	40⅜	38	38	
		Macy R H 2	138	52⅞	49⅝	50¼	
		Mad Sq Gar .60a	2	11⅛	11½	11½	
		Magma Cop 2	30	48½	47¼	48	
		Manati Sugar pfd	†70	13⅜	13⅜	13⅜	
		Mandel Bros	1	12½	11½	11½	
		Manh Ry gtd	†110	46	43	44	
		Manh Ry mod gtd	57	19⅞	17⅝	17¾	
		Manhattan Shirt .60	10	20¼	19¾	19⅞	
		Maracaibo Oil	16	4⅛	4	4	
		††Marine Midl .40	68	11⅞	11½	11½	
		Market St Ry	†20	1½	1½	1½	
		Market St R pr pfd	†340	29¼	27	28¼	
		Marlin-Rockwell 2a	2	49	48	48	
		Marshall Fied	117	17	16⅛	15⅜	
		Martin-Parry	4	9⅞	8½	8⅝	
		May Dept Stores 2	27	35⅛	34¼	35	
		Math Alkali pfd 7	†50	161	161	161	
		May Dept Stores 2	23	59½	59	59	
		Maytag Co	5	16¼	16	16	
		Maytag pfd ww 3	1	46	46	46	
		McCall Corp 2	9	34½	33¾	33¾	
		McCrory Stores	100	18½	17⅝	18⅛	
		McCrory Stores pfd 6	2	98	98	98	
		McGraw Hill	9	20¾	19⅞	20½	
		McIntyre Porc 2	67	42	41	41½	
		McKesport Tin 4a	16	92	89⅝	89⅝	
		McKess & Rob	121	10¼	9¾	9⅞	
		McKess & R pf 3	13	44½	43¾	44⅜	
		McLellan Strs	50	14⅝	14½	14⅝	
		Mead Corp	74	18¾	14½	16½	
		Mead Corp pf 4½k	†10	107	107	107	
		Melville Shoe 4	4	79⅞	79	79⅞	
		Mengel	110	14¾	13⅝	14¼	
		Mengel pf	†530	78	74	78	
		Mesta Mach 3½g	66	64¼	62⅜	62½	
		Miami Cop	60	9⅞	9¼	9½	
		Mid Con Pet .40g	119	23⅛	21⅝	23	
		Midland Stl 2g	161	48⅝	46¼	47½	
		Midl Stl 1 pf 8	†430	124½	120	124½	
		Milw E Ry pf 6	†30	108	108	108	
		Minn & Stl L	9	3¾	3⅝	3⅝	
		Minn Honey 1½a	7	94	93	94	
		Minn Honey pf 6	†50	108	108	108	
		Minn Mol Imp	30	7¼	7	7⅛	
		Minn Pf&SSM	12	1 1½	1 1½	1½	
		Minn SP&SSM pf	2	3¼	3¼	3¼	
		Minn SP&SSM LL	†440	4	4	4⅜	
		Mission Corp	7	20⅛	19¾	19½	
		Mo-Kan-T	67	8⅝	8⅛	8⅜	
		Mo-K-T pf	74	30⅞	29½	30	
		Mo Pac	21	2⅜	2⅜	2½	
		Mo Pac pf	82	6½	6¼	6½	
		Mohawk Cpt 1	26	23½	22½	23	
		Monsanto Ch 1a	74	99⅝	97¾	97¾	
		††Montgom W .60g	1	50¼	48¼	49¾	
		Morrell & Co 2.40	3	47	46½	46½	
		Motor & Ex 3½	67	67	67	67	
		Motor Prod 2a	50	40¾	39¼	39¼	
		Motor Wheel 1	76	21⅞	21	21¾	
		Mullins Mfg B	215	25¼	22⅝	23⅝	
		Mullins Mfg pf	†160	96	96	96	
		Musingwear 2¼g	8	32¾	31	31⅝	
		Murphy G C 1.60	18	72	67	72	
		Murray Corp	286	21⅝	20⅝	20¾	
		Myers & Bro 2a	3	54	53	53	
		N					
		Nash Mot 1	75	17⅜	16½	16½	
		Nash Ch & St L	†350	32¼	30	30	
		Nat Acme Mch	140	18¼	17⅛	18	
		Nat Aviation	8	12⅞	12	12⅞	
		Nat Biscuit 1.60	149	32⅞	31⅛	31¼	
		Nat Bis pf 7	1	157	157	157	
		Nat Cash R ½	68	26	25	25	
		Nat Dairy Pr 2	122	27½	26	27	
		Nat Dai P pf A 7	†20	112	112	112	
		Nat Dai P pf B 7	†30	110	110	110	
		Nat Dept Strs	122	18	17	17	
		Nat Distil 2	112	30½	29⅜	29⅜	
		Nat Enam & Stpg 2	1	29½	29½	29½	
		Nat Lead ½a	66	28	27⅜	28	
		Nat Pow & Lt .60	127	12¼	11⅝	12	
		Nat Ry Mex 1 pf	3	1¼	1	1⅛	
		Nat Ry Mex 2 pf	4	1½			
		Nat Steel 1½	116	70⅝	68¾	69⅛	
		Nat Supply	17	60¼	58⅝	59	
		††Nat Tea .60	24	9⅛	8¾	9⅛	
		††Natomas .80	31	11	10⅝	10¾	
		Neisner Bros 2	10	53¼	52	52	
		Newberry 2.40	8	59⅛	58⅜	58⅝	
		Newport Industries	222	15⅝	14¼	15⅜	
		N Y Air Brake ½g	26	58	55	58	
		New York Central	819	46	44⅝	45	
		N Y C & St L	43	46⅞	45	45	
		N Y C & St L pfd	35	85⅝	83½	84½	
		N Y Dock pfd	†330	12	11	11	
		N Y & Harlem 5	†60	138	135	135	
		N Y Investors	6	1¼	1¼	1⅛	
		N Y N H & H	49	3¾	3½	3⅝	
		N Y N H & H pfd	73	10⅝	9⅝	10	
		N Y Ont & W	9	5⅞	5½	5⅝	
		N Y Rys pfd	1	3¼	3¼	3¼	
		N Y Shipbuilding	202	14½	12	13⅞	
		N Y Steam $7 pf 7	†40	107⅜	105	105	
		N Y Steam $6 pfd 6	†20	100	99½	99½	
		Norfolk & West 5a	2	283	280½	283	
		Norfolk & W pfd 4	†210	109¾	109¾	109¾	
		Norfolk Sou	1	1¾	1¾	1¾	
		No Am Aviat	125	8¾	8	8	
		No Am Co	245	33⅜	32	32⅜	
		No Am pf 3	1	56	56	56	
		No Am Ed pf 6	2	103	103	103	
		Northern Pac	418	29½	27⅛	28½	
		Northwest Tel 3	†60	52½	52½	52½	
		Norwalk T & R	6	2½	2½	2½	
		O					
		Ohio Oil ¼g	135	13¾	12⅝	12⅝	
		Oliver Farm	10	41⅜	39½	39¾	
		Omnibus	39	19⅞	19	19¼	
		Omnibus pf 8	1	110¼	110¼	110¼	
		Oppenheim Coll	44	13⅜	13	13	
		Otis Elev .60	35	28	27¼	27½	
		Otis Stl	643	19	16½	18	
		Otis Stl pr pf	14	96½	94½	96½	
		Outlet 2a	†90	56	52	56	
		Owens Ill Gl 5	12	145	141	141½	
		P					
		Pac Am Fish 1	35	16⅜	15¾	16⅜	
		Pac Coast	†2720	4	3½	3⅝	
		Pac Cst 1 pf	†830	14½	12	14¼	
		Pac Cst 2d pfd	†1010	8	6	7⅞	
		Pac G&E 1½	80	38¾	37¾	38	
		Pac Lig 2.40	27	50⅝	49½	50⅛	
		Pacific Mills	89	22⅝	19	22½	
		Pac T&T 5g	†360	142	139½	142	
		Pac T&T pfd 6	†110	150½	150	150	
		Pac West Oil ¼g	26	15¾	14½	15	
		Packard Motor ¼g	2305	13⅛	12¼	12⅜	
		Pan American Pet	3	13⅜	12½	13⅜	
		Panhandle P & R	1	2½	2½	2½	
		Panhdle prd pf	†50	59	57	58⅝	
		††Paraffine 2a	10	78½	78	78	
		Paramount Pict	983	11¼	10	10⅞	
		Param Pict 1st pfd	132	87¼	81	86	
		Param Pict 2d pfd	343	13⅜	11	11¾	
		Park & Tilford	10	28¼	26½	26½	
		Park Utah M	39	3¼	3	3⅛	
		Parke Davis 1¼g	9	41⅝	41⅜	41½	
		Parke-Pr 1½	44	27½	27	26⅞	
		Parmelee Tr	15	5¾	5⅜	5⅜	
		Pathe Film	266	9	8	8⅞	
		Patino Min	18	12	11½	11½	
		Peerless Corp	20	2¾	2⅝	2⅝	
		Penick & Ford 3	2	62	62	62	
		Penney J C 2½g	22	92	91¼	91½	
		Penn C & C	17	4¼	4	4¼	
		Penn-Dix Cem	24	7	6¼	6¾	
		Penn-Dix pf A	2	41⅞	40¼	40¼	
		Penn Gl Sand ctf	4	21⅜	21	21	
		Penn R R 1g	299	40¼	39½	39¼	
		Peoples Drug 1a	12	46½	45	45	
		Peoples GL&C	146	56½	52¾	54	
		Pere Marq	4	4¾	4½	4⅝	
		Pere Marq pf	3	102	101⅝	102	
		††Pet Milk 1	4	25½	24½	24½	
		††Petro Corp ½g	22	14	13⅜	13⅜	
		Pfeiffer Brew 1.20	60	14¼	13⅝	13⅝	
		Phelps Dodge	60	39¾	38⅝	39¼	
		Phila Co 6pc pf 3	6	52⅞	52⅜	52⅜	
		Phila Rap Tr	†280	5¼	5	5¼	
		Phila Rap Tr pf	†280	9½	9	9¼	
		Phila R C & I	61	2½	2¼	2⅜	
		Philip Morris 3	47	93¼	89	89	
		Phillips Jones	3	10¾	10½	10½	
		Phillips Pet 1a	159	42¾	40⅝	40⅝	
		Phillips Pet rts wi	98	⅞	¾	¾	
		Phoenix Hos	6	7	6¾	7	
		Pierce Oil pf	2	10¼	10¼	10¼	
		Pierce Pet	†77	1⅞	1⅞	1⅞	
		Pilla Flour 1.60	3	31	30¾	31	
		Pitt & W Va	†2570	38¾	37	38	
		Pitt Coal	7	11¾	10¾	10¾	
		Pitt Coal pf	7	67	64	64	
		Pitt Scr & B ¼g	196	11½	11	11¼	
		Pitt Stl pf	†190	79¾	76	79¾	
		Pitt T Coal	3	2	2	2	
		Pitt T-Coal pf	†160	18	17	18	
		Pitt United	64	7⅞	7¾	7¼	
		Pitt United pf	†560	96	93	95¼	
		Pittston Co	1	2¼	2¼	2¼	
		Plymouth Oil ½g	97	17	16⅝	16⅝	
		Poor Crg Poc 2	2	22½	22½	22½	
		Poor & Co B	174	21⅞	20¼	21	
		Porto R Am T A	15	6¼	6	6¼	
		Porto R-Am Tob B	2	1	1	1	
		Postal T&C pfd I	145	11	8½	10⅝	
		Pressed Stl Car	89	3⅞	3⅜	3⅜	
		Pr Steel Car pfd	143	33¼	30	32¾	
		Pressed Stl Tank	29	47	45⅛	46⅜	
		P & G pfd 5	†30	118	118	118	
		P S N J 2.40	48	47¼	45⅝	46¾	
		P S N J 8 pct pfd 8	1	158⅜	158⅜	158⅜	
		P S N J 7 pct pfd 7	2	139⅛	138⅜	139⅛	
		P S N J 6 pct pfd 6	6	119⅞	118	118	
		P S N J $5 pfd 5	3	105¼	105	105¼	
		Pullman 1½	72	58¾	56½	57¼	
		Pure Oil	466	17¼	16⅝	16⅝	
		†Pure Oil 6 pct p 6	3	95	93½	93½	
		†Pure Oil pfd 8	†120	107½	105¼	105¼	
		Purity Bak .40	149	17¼	16⅛	16⅜	
		R					
		Radio Corp	900	11¾	10⅞	11¼	
		††Radio cv pfd 3½	27	75	73½	73½	
		Radio-Keith-Or	347	7¾	7	7¼	
		R R Sec Ill C Stk	†460	18¾	18¼	18¼	
		Raybestos-Man 1½	10	34½	33⅞	34½	
		Reading Co 2	33	48½	46¾	48	
		Read 1 pf 2	4	49	48½	49	
		Real Silk	212	11¾	12¾	13	
		Real Silk pf	†10	74½	74½	74½	
		Reis & Co	2	2	2	2	
		Reliable Stra	18	16	15⅞	15⅞	
		††Rem Rand .60a	146	21¼	20½	20½	
		††Rem R pr pf 1¼	6	21¾	21½	21¾	
		††Rem R $6 pf 6	4	88	85½	85½	
		Rens & Sar 8	†20	103	103	103	
		Reo Mot	489	6¼	5⅝	5⅝	
		Repub Stl	1072	24⅞	23	24¼	
		Rep Stl cv pf	34	113	108	112⅜	
		††Rep Stl pf A 6	12	99	98	99	
		Revere C & Br	97	20	18¼	19½	
		Revere C & Br A	34	53	50	51½	
		Rev C & B pf	†260	130	120	129½	
		Reynolds Met 1	33	26¾	24⅝	26⅜	
		Reynolds Met pf	3	111	110½	110½	
		Reynolds Sp 1	42	34	31½	31¾	
		Reynolds Tob 3	†70	61	60	61	
		Rey Tob B 3	51	57	56⅝	56⅞	
		Ritter Dent	1	28¼	28¼	28¼	
		Roan Ant Cop .75e	6	45½	45	45½	
		Rutland pf	8	7½	6½	7½	
		S					
		Safeway Strs 2	37	30⅞	29⅝	29⅝	
		Safe Str 7 pc pf 7	†250	112⅛	112	112	
		Safe Str 6 pc pf 6	†170	111	110¼	111	
		††St Jos Lead .80	222	28¼	26⅛	28⅝	
		St Joseph Lead	17	2⅝	2⅝	2⅝	
		St L San F pf	57	5⅝	5⅛	5¼	
		St L Southw	†10	10¼	10¼	10¼	
		St L Southw pf	†10	26	26	26	
		Savage Arms	2	13⅞	13⅜	13⅝	
		Schenley Dist ⅜g	94	47	45¼	45½	
		Schenley Dis pf 5½	2	100	99⅝	99⅝	
		Schulte Ret	27	1⅝	1½	1½	
		Schulte Ret pf	5	12	10¼	12	
		Scott Paper 2	†120	62	61½	62	
		Seaboard Air	78	1	⅞	⅞	
		Seab Air pf	4	2¾	2⅝	2⅝	
		Seaboard Oil 1	49	33	32	32¼	
		Seagrave	23	6⅝	5⅝	6⅝	
		Sears Roeb 2	130	88⅝	86¼	87	
		Second Nat Inv	8	3½	3⅜	3

CORN ADVANCE FEATURE OF GRAIN TRADE

Covering by Shorts in September Delivery Helps Wheat Market to Average Higher.

By the Associated Press.

CHICAGO, Sept. 12.—Activity of demand with scarcity of sellers hoisted corn 2 cents a bushel in numerous transactions today, and helped the wheat market to average higher.

Pronounced strength shown by corn was especially manifest in September contracts, which rose to $1.14¼ cents a bushel, with lively purchasing credited to traders who were short of supplies and were disturbed over the small amount of corn obtainable for delivery. The open interest in September corn contracts here totals more than 5,000,000 bushels, with only 10 trading days left this month.

Rains throughout much of the Middle West were looked upon as bullish concerning corn because of being unfavorable for movement of corn to market.

Argentine Corn Question.

Corn closed firm, ⅝@1⅛ cents up compared yesterday's finish, Sept. 1.13¼@⅞, Dec. 96@96⅛, May 91¼@⅛, wheat unchanged to ¼ higher, Sept. 1.12⅝@⅝, Dec. 1.12@1.12⅛, May 1.10⅜@⅞, oats showing ¼@⅛ cent bulge, Dec. 42⅞@43, and rye varying from ⅛ decline to ⅛ advance.

Results in provisions were unchanged to 10 cents dearer.

Some of the uneasiness back of today's buying of corn was ascribed to doubts concerning the quality of large quantities of Argentine corn now on ocean passage to the United States. A shipment of corn from Argentine reported yesterday as having arrived out of condition at New Orleans proved to be only 20,000 bushels, but the incident served to arouse considerable anxiety as to other Argentine corn en route. On the other hand, the weekly weather forecast today was of a character which served to dispel fears of any immediate frost damage to the domestic crop of corn.

Upturn in Wheat.

Upturns of Chicago wheat prices were stimulated by firmness of the Liverpool and Winnipeg markets, but on account of week-end profit-taking the gains here were not held. Liverpool wheat climbing was reported as partly due to adverse weather for crops in Argentina and Australia, although scattered showers over some Argentine areas today were given mention. Light to fair rains in western and southwestern sections of domestic winter wheat territory were construed as bearish in regard to wheat, being favorable for seeding.

Cables advised that Italy will have to import about 36,000,000 bushels of wheat to meet her needs, and that the wheat yield in Great Britain this season is 12 per cent less than last year. Bulls were disappointed, however, by estimates that export sales of Canadian wheat today would be around 500,000 bushels.

Rye, oats and provisions borrowed firmness from corn.

Wheat futures purchases yesterday totaled 21,690,000 bushels, corn 8,097,000. Open interest in wheat was 90,883,000 bushels, and in corn 51,024,000.

ST. LOUIS MERCHANTS' EXCHANGE, Sept. 12.—No futures in corn or wheat markets received bids today nor any offered.

At Winnipeg wheat opened ¼@⅛c higher and early was ¾@1c higher. The close was ¼c higher.

Liverpool wheat opened 1⅛@2⅛d higher and closed 1⅛@1¾d up.

ST. LOUIS CASH GRAIN

In the cash grain market Saturday, soft wheat was ½@1c higher. Supply was limited and the demand fair. Order buyers furnished the main outlet. Corn was unchanged to ⅛c higher early and mainly 1c lower late. Strength of the market was dull as buyers and sellers were apart, but later holders lowered their figures and a fair business was transacted. A mill and a feeder bought two cars early while industries took supplies late. Premiums were lower about 1c to 2c under the previous day's levels. Oats were ½c higher. Supply was somewhat larger, but buyers and sellers found it difficult to get together and a slow trade resulted. Elevators and feeders were in the transactions reported.

Local wheat receipts which were 12,000 bushels, compared with 21,000 a week ago and 63,000 a year ago, included 8 cars local. Corn receipts, which were 57,000 bushels, compared with 18,000 a week ago and 27,000 a year ago, included 38 cars local. Oats receipts which were 12,000 bu., compared with 38,000 a week ago and 54,000 a year ago, included 6 cars local. Hay receipts were 1 car through.

RANGE OF PRICES.

No. 2 Winter Wheat.

No. 1—$1.20½ dest wts.
No. 2—$1.20.

Mixed Wheat.

No. 2—$1.19½ for 80 per cent soft.

Corn.

No. 1 yellow, $1.17½.
No. 2 yellow, $1.16 to $1.17.
No. 3 yellow, $1.15.
No. 4 yellow, $1.14.
No. 3 white, $1.21.
No. 2 mixed, $1.16.

Oats.

No. 2 bright white, 46c.
No. 3 white, 44¾c.

Flour and Meal.

FLOUR—Soft—Short patents, $5.60@6.10; straight and 95 per cent, $5@5.25; extra, family, $4.40@4.90; first clears, $3.75@4.25; low grades and second clears $3.50@3.75. Hard—Patents, $6@6.50; straights and 95 per cent, $5.50@6; first clears, $4.50@4.75; low grades and second clears, $3.75@4.25; spring—standard patents, $6.75@7.25; 95 per cent, $6@6.50; first clears, $5.50@6.25; low grades and second clears, $4.25@4.50.

RYE FLOUR—In 140-lb jute: White patents, $5.10; medium, $4.90; medium dark, $4.70; dark, $4.50.

ALFALFA MEAL, No. 1, Choice leaf meal (new crop), $38.50. No. 1 fine ground, $38.50; choice medium, $27.50; No. 2 fine, $26.50; No. 2 medium, $24.50—shipment within 60 days.

CORN MEAL—Cream meal, $3.30@3.40 per 100 lbs.; standard at 10@15c discount.

COTTONSEED OIL MEAL—41 per cent $37.75 per ton.

LINSEED OIL MEAL—Old process, 34 per cent, $49.50; 37 per cent, $51—prompt shipment.

SOY BEAN OIL MEAL—41 per cent, $41—prompt shipment.

GLUTEN—Carlots, September shipment feed, $36.70; meal, $44.70 per ton sacked; corn oil cake meal, $37.70.

St. Louis Hay Market.

Timothy—No. 1, $18@20. No. 2 $15@17; clover mixed—No. 1, $17@18. No. 2 $15@16; clover—No. 1 $18@20. No. 2 $15@17; prairie—No. 1 Western $16@17. No. 2 do $15@16; native alfalfa, $17@20, according to quality—Western hay held higher.

MEAT SCRAPS—50 per cent, $62.50 per ton in car lots; $64.50 l. c. l.

GRAIN FUTURES

Domestic—Foreign

ST. LOUIS MERCHANTS' EXCHANGE, Sept. 12.—Following are today's high, low, closing and previous close in local markets, and quotations received from other markets:

	High.	Low.	Close.	Prev. Close.
SEPTEMBER WHEAT.				
Chi.	113¼	112⅝	112⅝-⅝	112⅝-⅝
K. C.	114¼	114	114	113⅝b
Minn.	130¼	129⅝	129⅝	129½
OCTOBER WHEAT.				
Winn.	103	101½	102½	101⅞
Liver.	115⅝	115½	115⅝	114½
DECEMBER WHEAT.				
Chi.	112⅝	112	112¼-112	111⅞-112
K. C.	112	111¼	111⅜	111⅝b
Minn.	124¼	123⅝	123⅞	123½
Winn.	101⅝	100⅝	101-01¼	100⅝-⅞
Liver.	116	115⅜	115⅝	113½
MAY WHEAT.				
Chi.	111¼	110⅝	110⅞-⅝	109⅝-¾
K. C.	109	108¾	108¾	108¼a
Minn.	120⅞	120	120½	119¾
Winn.	104	102½	103-03⅛	102¾
MARCH WHEAT.				
Liver.	112½	111¼	111¼	109⅝
SEPTEMBER CORN.				
Chi.	114¼	112¾	113¼	112⅝-¼
DECEMBER CORN.				
Chi.	96½	95⅜	96¼	95⅛
K. C.	98⅛	97½	97⅞	97b
MAY CORN.				
Chi.	91⅜	91	91½-¼	90⅝-1⅛
K. C.	93¼	92⅝	93¼	92½
SEPTEMBER OATS.				
Chi.	42⅜	42¼	42⅛	41⅞a
Minn.	42⅝	42⅜	42⅝	42⅜b
OCTOBER OATS.				
Winn.	45½	44⅝	45¼	44⅜
DECEMBER OATS.				
Chi.	43⅛	42⅝	43-42⅞	42½b
MAY OATS.				
Chi.	43½	43¼	43⅜	43⅛
SEPTEMBER RYE.				
Chi.	83¾	83	83½b	83½b
DECEMBER RYE.				
Chi.	82¼	81½	82b	81⅞
MAY RYE.				
Chi.	80⅜	79¾	79¾b	80b
SEPTEMBER BARLEY.				
Chi.	....	....	81	81
DECEMBER BARLEY.				
Chi.	....	....	75½	73

British exchange, 5.05½.

Cash wheat receipts at Chicago were: Wheat: Sept., $1.13; Dec., $1.12⅛@1.12⅝; May, $1.11@1.11¼. Corn: Sept., $1.13@1.13¼; Dec., 95⅝@95¾c; May, 91@91¼c. Oats: Sept. 42¼c; Dec., 42⅝@42¾c; May, 43¼c. Rye: Sept. 83½c; Dec., 82c; May 80¼c.

MILLFEED FUTURES MOVEMENT

ST. LOUIS MERCHANTS' EXCHANGE, Sept. 12.—Mixed prices prevailed in the millfeed future market. Closing price changes for local deliveries were: Bran 10c to 20c higher; gray shorts 20c lower to 10c higher. Cash deliveries: Bran 15c lower to 10c higher. Standard middlings 15c to 35c higher; sales totaled 300 tons.

	Close	Prev. Close.
STANDARD BRAN.		
Sept.	—25.20b	25.70a 25.10b-25.60a
*Sept.	—†25.75	25.65b-26.20a
Oct.	—25.15b-25.65a	25.00b-25.50a
*Oct.	—25.75b-26.25a	25.75b-26.25a
Nov.	—25.35b-25.85a	25.20b-25.60a
*Nov.	—26.10b-26.50a	26.00b-26.50a
Dec.	—25.45b-25.85a	25.35b-25.90a
*Dec.	—26.15b-26.75a	26.15b-26.75b
Jan.	—25.65b-26.15a	25.50b-26.00a
*Jan.	—26.40b-26.90a	26.35b-26.90a
Feb.	—25.80b-26.40a	25.65b-26.25a
*Feb.	—26.50b-27.10a	26.50b-27.00a
GRAY SHORTS.		
Sept.	—31.75b-32.50a	32.30
Oct.	—30.50b-31.25a	30.50b-31.25a
Nov.	—29.50b-30.15	†29.75
Dec.	—28.25b-29.25a	28.25b-29.25a
Jan.	—28.00b-29.25a	28.00b-29.25a
Feb.	—28.25b-29.25a	28.25b-29.25a
STANDARD MIDDLINGS.		
*Sept.	—28.00b-28.75a	28.25b-29.25a
*Oct.	—27.00b-27.75a	27.25b-28.25a
*Nov.	—26.50b-27.40a	26.75b-27.75a
*Dec.	—26.10b-27.10a	26.25b-27.25a
*Jan.	—26.10b-27.10a	26.25b-27.25a
*Feb.	—26.35b-27.35a	26.50b-27.50a

*Chicago deliveries. †Sales.

DAILY GRAIN MOVEMENT

(Bu. (000)- omitted.)

	WHEAT. Rec.	Ship.	CORN. Rec.	Ship.	OATS. Rec.	Ship.
St. Louis	12	19	57	12	12	10
Chicago	103	237	111	11	58	32
Minn'polis	22	20	8	....	8	15
Duluth	115	100	20	....	17	8
Mil'aukee	....	....	6	5	....	2
Duluth	161	17	....	....	18	....
Omaha	51	24	8	28	4	28
Toledo	11	8	....	2	6	5
St. Joseph	12	9	....	....	8	5
Peoria	1	1	52	20	10	4
Indianapolis	—Not reported.					
Wichita	15	13	....	....	....	....
Detroit	12	....	....	....	6	....
Baltimore	—Holiday.					
Phila'phia	8	....	....	....	....	....
N. Orleans	....	....	1	....	6	....

CASH GRAIN ELSEWHERE

CHICAGO, Sept. 12.—Cash wheat, No. 1 hard, $1.20½. Corn, Illinois proportional, No. 1 yellow, $1.16½; No. 2 yellow, $1.16¼; No. 2 yellow, $1.15½@16; lake billing, No. 2 yellow, $1.15½; No. 3 yellow, $1.14½@15; No. 2 white, $1.30. Oats, No. 1 white, 46¼@47¼c; No. 2 white, 45¼@46¼c; No. 3 white, 44c. No rye. Barley, actual sale, $1.35; feed, 75@80c nom.; malting, $1.10@40 nom. Timothy seed, $5.90@6.15 cwt; new crop, $5.65@90 cwt. Clover seed, $15.00@22.00 cwt.

KANSAS CITY, Sept. 12.—Wheat: 72 cars; unchanged to ½c higher. No. 2, dark hard, $1.21½; No. 3, $1.19@1.21¼; No. 2 hard, $1.23¼@1.24¼; No. 3, nominal, $1.14@1.19; No. 2 reds, $1.19¼; No. 3, $1.18¼. Close: September, $1.14; December, $1.11¼; May, $1.08⅜. Corn: 13 cars; ½@1½c higher; No. 2, white, nominal, $1.21½@1.23; No. 3 nominal, $1.17½@1.21; No. 2, yellow, nominal, $1.15@1.16½; No. 3, nominal, $1.14@1.15½; No. 2, mixed, nominal, $1.14@1.15½; No. 3, nominal, $1.12½@1.14. Close: September, $1.13; December, 97⅞c; May, 93¼c. Oats: 6 cars. Unchanged to ½c higher. No. 2 white, nominal, 45½@47c; No. 3, nominal, 44@46½c. Milo maize, nominal, $1.80@1.86. Kafir, nominal, $1.80@1.86; nominal, 8@91c; barley, nominal, 76@86c. No. 1 hard and dark hard wheat, 10 to 17 cents over December; No. 2 hard and dard hard, 7½ to 15 cents over; No. 1 red wheat, 7½ to 8 cents over; No. 2 red, 6½ to 7½ cents over; No. 2 white corn, 24 to 25 cents over; No. 2 yellow corn, 17½ to 18½ cents over; No. 2 mixed corn, 16½ to 17½ cents over.

KANSAS CITY, Sept. 11.—Hay: 11 cars, prices unchanged.

PEORIA, Ill., Sept. 12.—Corn receipts, 26 cars; ½c higher. No. 2 yellow, $1.16½; No. 4 yellow, $1.14½. Oats receipts, 2 cars; trade inactive. No. 2 white, 44½c; track, 45½c nominal.

TURPENTINE, FLAX AND LINSEED

Linseed oil in one to four-barrel lots was quoted at 11.5c per lb. for raw and 11.9c per lb. for boiled. Half drums, 6c more.

SAVANNAH, Sept. 12.—Turpentine firm, 37¼b; no sales; receipts, 418; shipments, 727; receipts, 1886; shipments 210; stock, 91,491. Quote: B, D, E, F, G, H, I and K, 6.05; M and N, 6.10; WG, 6.25; WW and X, 7.00.

b-Bid.

DULUTH, Sept. 12.—Flax on track, 2.09; September, 2.09; October, 2.09; December, 2.09.

per ton in carlots; $64.50 l. c. l.

LINSEED OIL MEAL—Old process, 34 per cent, $49.50; 37 per cent, $51—prompt shipment.

SOY BEAN OIL MEAL—41 per cent, $41—prompt shipment.

GLUTEN—Carlots, September shipment feed, $36.70; meal, $44.70 per ton sacked; corn oil cake meal, $37.70

St. Louis Hay Market.

Timothy—No. 1, $18@20. No. 2 $15@17; clover mixed—No. 1, $17@18. No. 2 $15@16; clover—No. 1 $18@20. No. 2 $15@17; prairie—No. 1 Western $16@17. No. 2 do $15@16; native alfalfa, $17@20, according to quality—Western hay held higher.

NEW YORK CURB

By the Associated Press.

NEW YORK, Sept. 12.—Total stock sales today on the New York Curb Exchange amounted to 141,000 shares, compared with 125,840 corresponding day last year. Bond sales were $1,300,000, compared with $1,586,000 same day a year ago. Total stock sales for the week amounted to 1,375,995 shares, compared with 1,617,545 corresponding week last year. Bond sales were $11,291,000, compared with $17,493,000 same period a year ago.

Following is a complete list of transactions, giving sales, highest, lowest and closing prices on all stocks and bonds:

SECURITY.	Sales	High.	Low.	Close.
STOCKS.				
Alum Co Am	*580	136	133¼	136
Alum Ltd	1	56¾	56¾	56¾
†Am Beverage	2	2⅜	2⅜	2⅜
Am Cit P&LA. new 44	1	47	47	47
Am Cyan B .60	35	34½	33⅝	34½
Am Fork&Hoe 1	1	20½	20½	20½
Am G & El 1.40	3	44	43⅝	44
do pf 6	*50	111¼	111¼	111¼
†Am Gen	5	9¼	9⅛	9¼
†do $2 pf 2	*50	35½	35½	35½
Am Laun M .35g	1	25⅝	25⅝	25⅝
Am Light&T 1.20	2	23	23	23
Am Sup Power	11	2½	2⅜	2½
do pf	1	44	44	44
Anch Post F	2	2½	2½	2½
Apex Elec	1	31	31	31
Ark Nat Gas	1	5	5	5
do A	7	5	4⅞	4⅞
†Art Met Wks .60	13	12¾	12¾	12¾
At El Ind .297g	3	13⅛	13⅛	13⅛
As G & El	1	1¼	1¼	1¼
do A	16	1⅞	1¾	1¾
do pf	2	11⅛	11¼	11¼
At Invest 1½pf	*50	47½	47½	47½
Atlas Corp .80	3	13⅝	13¾	13⅝
do war	13	3⅛	3⅛	3⅛
Atlas Ply ½g	1	14⅛	14⅛	14⅛
†Austin Sil Mng	3	1½	1⅜	1½
†Automat Pro	1	9½	9½	9½
†Bellanca Aire	1	2	2	2
†Berkey & Gay F	5	2⅛	2	2⅛
†Berk & G F war	8	13-16	13-16	13-16
†Blue Ridge .10g	1	3¼	3¼	3¼
Bohack 1st pf	*10	55	55	55
†Bourjois	1	3½	3½	3½
BrownBH 7pc 1stp	1	7	5	7
Bower R B 1½g	2	28	28	28
†Bridgpt Mach	9	19½	19	19½
Brill B	1	3	3	3
do pf	*50	48	48	48
†Brillo Mfg .60	7	11	9¾	11
Br Am TB .757g	4	31	31	31
†Brown F Dist	5	8	8¾	8¾
†Bulova Wat pf	2	76	76	76
Burco	1	3½	3½	3½
Butler Bros	6	12¼	11⅞	11⅞
CanCar&Fdy pfd	*175	20½	20¼	20½
Can Ind Alc A	1	6⅞	6⅞	6⅞
†CapCityProd .30g	1	14¼	14¼	14¼
Carib Syn	4	2¼	2⅛	2⅛
Carnation 1	2	27¼	27⅛	27¼
Carrier Corp	12	17⅛	17⅛	17⅛
†Casco Prod	2	18½	18⅜	18½
†Catalin Am	2	9¾	9⅝	9¾
Celanese 1st pf 7	*50	102¾	102¾	102¾
Cen & Sw Ut	10	2⅞	2⅞	2⅞
Cen St El	1	2	2	2
do 6 pfd	*50	21	20	20
†Centrif Pl .40	1	4¾	4¾	4¾
†Charis 1½	1	16	16	16
Chi Flex Shaft 2a	1	52¾	52¾	52¾
Chief Cons	7	15-16	15-16	15-16
Childs pfd	*25	54	54	54
Cities Service	39	4½	4	4⅛
do pfd	4	58½	57	57
CitServP 6 pfd	*50	64½	64½	64½
CityAutoStpg .60	4	16¼	15¾	15¾
Claude Neon Lts	1	11-16	11-16	11-16
Cleve Elec Illum	1	9⅜	9⅜	9⅜
Clinchfield Coal	2	2⅞	2⅞	2⅞
Colum G&E pf 5	*250	105½	105	105½
Colum O&G	8	3¼	3	3
Cmwlth Edis 4	2	107½	107	107½
Cmwlth & Sou war	3	5-16	5-16	5-16
CommP&Lt 1 pf	*25	39¼	39¼	39¼
†Compo Sh M ½	1	14½	14½	14½
†Cons Aire	3	11¾	11¾	11¾
Cons Cop Min	2	4¼	4¼	4¼
†ConsG&EBal 3.60	1	92	92	92
†Cons Royalty .20	6	2¼	2¼	2¼
ContR& Stl Fdy	10	14½	14	14¼
†Cooper Bess	7	23¾	23	23¼
†do pfd	4	50¾	50½	50½
†Cord Corp	3	4¼	4¼	4¼
†Cosden Oil Me.	10	2⅜	2⅛	2⅜
Crane Co	6	38⅝	38⅛	38⅜
Creole Pet ¼g	2	24	24	24
Crocker Wh	2	11½	11⅜	11⅜
†Crown C Pet	6	2	1⅞	1⅞
Crown C Intl A 1	1	14½	14½	14½
†Crown Drug .20g	1	1¼	1¼	1¼
†Cusi Mex	1	11-16	11-16	11-16
†Dayton Rub 1g	1	15½	15½	15½
†DetroitG&Mfg 1	2	17¾	17⅝	17¾
Diam Shoe 1¼g	*2450	29½	27	28¼
†Doehler D Cast	1	34½	34½	34½
Dow Chem 2.40	3	117⅞	117	117⅞
†Dubilier Con	1	3⅜	3⅜	3⅜
Duval Tex	1	3⅜	3⅜	3⅜
East P F Pf Ld .20g	14	12¾	12¼	12¾
East G&F 6 pf 6	*50	62¾	62¾	62¾
†Easy W M B ½a	2	14¾	14⅝	14⅝
†Ed Br Strs 1.60	1	59¼	59¼	59¼
El Bond & Sh	103	22⅞	22⅞	23¼
do pf 6	1	82¾	82¾	82¾
El Pow As A .10G	1	9¼	9¼	9¼
†Elect Share	1	6	6	6
Emp G & F 7 pf	*50	60½	60½	60½
Emsco D&Equ	1	19⅛	19⅛	19⅛
†Equity Corp	2	1⅞	1⅞	1⅞
Evans Wallo pf	1	10	10	10
Eureka Pipe deb rts	20	⅜	3-16	3-16
†Exc-cel A&T .15G	2	18⅝	18½	18⅝
†Fairchild Av	1	5	5	5
†Falstaff Brew	5	9⅜	9⅜	9⅜
†Fanny Far ½A	2	17¾	17½	17½
Fedders Mf. 1½	2	12½	12½	12½
†Feron Chem .10	2	35⅛	35⅛	35⅛
†Fidelio Brew	2	9-16	9-16	9-16
Fisk Rub	2	7¾	7¾	7¾
Ford M Ltd .181G	6	8¼	8¼	8¼
†Gen Alloys	1	2¼	2¼	2¼
Gen El Ltd .565G	1	23¼	23¼	23⅛
Gen Firepf g .40	4	19¾	19¾	19¾
Gen Invest	12	1¼	1¼	1¼
†Gen Out Adv pf	*50	95	95	95
†Gen Tel ½GG	1	19¼	19¼	19¼
Gen †&Reb new	11	16	15½	16
do A pf 6	*20	99	99	99
Georg Pow pf 6	*25	89½	89½	89½
Glen Alden 1	3	16½	16½	16½
Godchaux Sug B	1	2⅜	2⅜	2⅜
Gorh Mfg vtc 1	3	17⅜	17	17
†Grand Nat Films	1	4⅜	4¼	4¼
Greenf T & D	1	5⅛	8½	8½
†Groc Strs Prod	1	2½	2½	2½
Gulf Oil ¼G	39	96⅜	96⅛	96
Hall Lamp .20G	2	6	6	6
†Harvard Brew	3	4	4	4
†Hazeltine 2G	1	17½	17¼	17½
HornHard 1.60A	1	36	35⅞	36
†Hud Bay M&S 1	3	23¾	23⅝	23⅝
Humble Oil 1A	1	64½	64⅛	64⅛
†Huyler's Del	1	½	½	½
†Hygrade Fd	2	4	4	4
Ill P & L $6 pf	1	57⅛	56⅜	56⅜
Imp Oil Can ⅛A	1	20⅝	20⅝	20⅝
Ind Svc 6 pf	*50	33½	33⅜	33⅜
do 7 pf	*60	33½	33⅜	33½
Ind Ter Ill A	1	2¾	2¾	2¾
Indiana P L .20g	1	13¾	13¾	13¾
Ins Co No Am 2a	*50	74½	74⅛	74½
Int Hy El pf	1	12½	12½	12½
Internat P 1½a	13	35	35	35
do reg 1½a	3	35	35	35
†Inter Petrol	1	5	4⅞	5
Inter Util B	5	1⅛	1⅛	1⅛
†Int Vitamin .40	1	6¼	6¼	6¼
†Inters Hos 2	10	28½	28½	28½
Int Pow 1st pfd	*10	22½	22½	22½
Invest Roy .03g	10	7-16	⅜	7-16
Iron Firem vtc 1	*250	26	26	26
†Irving Air Ch 1	1	18	18	18
Jacobs Co 1	2	15¼	15⅛	15⅛
JC P&L 6 pfd 6	*10	92	92	92
†Jonas & Naum	1	4⅝	4⅝	4⅝
Jones L & Steel	1	60½	60½	60½
K C P S vtc	2	15-16	15-16	15-16
do vtc pfd	10	5	5	5
†Kingsbury Brew	5	2⅜	2⅛	2⅜
†Kingston Pr .10g	4	4⅜	4⅜	4⅜
Kirby Pet .20g	4	4⅜	4⅜	4⅜
†Klein 1a	1	21	21	21
†Krueger Brew	8	24¼	23⅞	24¼
Lake Shore M 4	5	56	55¾	56
Lakey Fdy & M	1	5¾	5¾	5¾
Lehigh C&N .30	3	8⅞	8⅞	8⅞
†Lion Oil Refd	2	13¼	13¼	13¼
†Locklseed Aire	1	9½	9½	9½
Lone S Gas .40g	4	13½	13½	13½
Long Island Lt	41	5⅛	4⅞	4⅞
do pfd 7	*20	95	95	95
†Ludy L&E .40	1	12½	12½	12½
Marion St Shov	2	14⅝	14½	14½
Massey Harris	1	4¼	4⅛	4⅛
†Mayflow Asn 3a	*50	53¼	53¼	53¼
May Hos pfd ww 4	*50	50	50	50
†Mead Johns 3a	1	104¼	106½	106½
Mich Bumper	42	2⅞	2¾	2¾
Mich Sti T Pd 1	1	17¼	17¼	17¼
Mock J V new	3	15⅛	15⅜	15½
Moh-Hud 1 pf 4	*50	98½	98½	98½
Mount Prod .60	2	5¾	5¾	5¾
†Mueller Bra .80	13	40½	40	40⅛
†Nat Bellas Hess	1	2	2	2
†Nat Invest	3	1¾	1⅝	1¾
Nat Invest war	19	⅝	⅝	⅝
Nat Mf & Strs	1	5½	5½	5½
Nat P & L pfd 6	*150	88½	88¼	88½
†Nat Rub Mch	1	5	5	5
Nat Trans .40g	6	11½	11¼	11½
Nat Un Rad	1	19¼	19¼	19¼
†Neb Carp	4	21¼	21⅛	21⅛
†Nelson H ¼g	1	13¾	13¾	13¾
New Brad .10g	3	3¼	3¼	3¼
New E T & T 6	*10	132	132	132
N Mex & Ariz	2	2⅝	2½	2½
†N Y Ship Pd	7	11¼	10¾	11¼
N Y Steam	1	17⅜	17⅜	17⅜
NY Tel pf 6½	*25	122½	122½	122½
†Nicholas 30a	1	51¼	51¼	51¼
Niag Hud Power	29	16⅛	15⅞	15⅞
Niles-B-P ½g	1	41½	41¼	41½
†Nipissing M ½g	2	2½	2½	2½
†Noma Elec .40g	7	7¾	7¾	7¾
Nor A L & P	2	3¾	3½	3⅝
†Nor Europ Oil	10	¼	¼	¼
Nor St P A	2	36½	36½	36½
†No W Eng 3a	1	30	30	30
†Novadel-Ag 2	1	30	30	30
Ohio Brass B 1	*25	35¾	35¾	35¾
Ohio Edis pfd 6	*25	109	109	109
Ohio P S A pf 7	*10	109	10 9	109
†Ok Nat Gas	1	10⅞	10⅞	10⅞
†Oldetyme Dist	3	6¾	6¾	6¾
Outboard Mot A	1	17	17	17
†Overseas Sec ½g	1	7⅛	7⅛	7⅛
†Pac Eastern	1	4¾	4¾	4¾
†Pantepec Oil	14	5¼	5	5⅛
Pennroad	15	5⅛	5	5
Pa P&L 6 pf 6	*10	108	180	108
do 7 pf 7	*20	111⅞	111¼	111⅞
Pepperell 6	*50	91¼	91	91¼
†Phoen Sec pf 3	1	36	36	36
Pie Bak vtc .45g	5	16⅛	16	16⅛
†Pioneer Gold .80	2	7⅝	7½	7⅝
Pitney-Bowes .40	1	8½	8½	8½
†Pitts Forg	1	11⅞	11⅞	11⅞
†Plough 1.20	1	18	18	18
†Potrero Sugar	2	5⅝	5⅝	5⅝
Powdrell & A .60	3	9⅝	9⅜	9⅝
Premier Gld .12a	8	3½	3½	3½
Prosperity B	3	14⅞	14⅝	14⅞
Pub S Ind$7 pr pf	*10	59	59	59
do $6 pf	*20	25	25	25
Pugs P 5pf 1¼k	*50	87	86½	86½
do 8 pf	*25	46⅝	46⅝	46⅝
Pyrene .40g	2	7¼	7¼	7¼
Quebec Pow 1	*75	21⅛	21	21
†Reed R B .880a	3	30⅞	30⅝	30⅝
Reybarn Inc ⅛g	9	5⅞	5½	5⅞
Reynolds Inv	1	2½	2½	2½
Rich Oil pf	1	¾	¾	¾
†Root Pet ¼g	8	16

COMMODITY INDEX AVERAGES

Other statistics data showing economic trend.

TREND OF STAPLE PRICES.

NEW YORK, Sept. 12.—The Associated Press daily wholesale price index of 30 basic commodities

Saturday	—
Friday	—
Thursday	—
Week ago	—
Month ago	—
Year ago	—

(1926 average equals 100.)

RANGE OF RECENT YEARS.

	1936.	1935.	1934.	1933.
High	81.46	78.68	74.94	60.39
Low	71.31	71.84	61.53	41.49

STOCK PRICE AVERAGES.
(Compiled by Dow Jones.)

STOCKS.	High.	Low.	Close.	Ch'ge.
30 industrials	168.75	167.94	168.62	— .93
20 railroads	56.07	55.73	55.85	— .09
20 utilities	35.14	34.86	34.95	— .09

(Compiled by the Associated Press).

STOCKS.	High.	Low.	Close.	Ch'ge.
30 industrials	90.7	90.3	90.4	— .3
15 railroads	41.1	40.8	40.9	— .1
15 utilities	52.9	52.6	52.6	— .3
60 total	68.8	68.4	68.5	— .2

	30 Ind'ls.	15 Rails.	15 Util.	60 Stocks
Day's change	— .2	— .1	— .7	— .3
Saturday	90.4	40.9	52.7	68.5
Friday	90.6	41.0	52.8	68.8
Week ago	90.4	41.4	52.6	68.6
Two weeks ago	89.8	40.7	52.2	68.0
Month ago	89.8	39.5	52.4	67.5
Year ago	68.1	26.7	38.1	50.1
1936 high	92.0	41.5	53.4	68.8
1936 low	73.4	30.2	43.4	55.7
1935 high	76.3	31.2	44.7	58.1
March 1, 1935	53.3	21.4	23.1	36.1
1935 low	49.5	18.5	21.6	34.8

MOVEMENT IN RECENT YEARS.

1932 low	17.5	8.7	23.9	16.9
1929 high	146.9	153.9	184.3	187.7
1927 low	51.6	95.3	81.6	81.4

(Compiled by Standard Statistics Co.)

	50 Ind's.	20 Rails.	20 Util.	90 Stocks
Saturday	150.9	58.7	98.6	127.8
Friday	151.3	59.0	99.0	127.8
Week ago	151.4	58.7	99.4	128.0
Month ago	149.4	56.9	99.0	126.4
Year ago	111.1	39.2	74.2	93.6
1929 high	252.9	167.8	353.1	235.5
1929 low	141.9	117.7	156.3	140.2
1930 high	202.4	146.6	281.3	203.8
1930 low	112.9	86.4	146.5	114.4
1931 high	140.2	106.2	203.9	144.3
1931 low	60.0	30.8	92.8	61.2
1932 high	72.3	39.8	100.8	72.3
1932 low	35.1	13.2	51.8	35.2
1933 high	102.1	58.0	113.7	96.9
1933 low	42.3	23.5	61.1	43.5
1934 high	105.0	34.3	90.3	71.3
1934 low	76.0	34.1	47.1	58.4
1935 high	127.9	48.3	84.8	106.9
1935 low	74.6	28.6	39.5	54.0
1936 high	153.9	59.2	102.0	129.9
1936 low	126.2	44.0	80.3	106.4

1926 averages equal 100.

BOND PRICE AVERAGES.
(Compiled by the Associated Press.)
Saturday's figures after close of market.

	20 Rails.	10 Ind's.	10 Util.	Y'ld
Day's change	*.2	*.2	*.1	
Saturday	95.9	103.5	102.5	70.3
Friday	95.7	103.3	102.4	70.4
Month ago	94.3	101.2	102.6	69.8
Year ago	83.4	99.3	98.3	68.3
1936 high	95.9	104.1	102.9	72.0
1936 low	86.9	101.8	99.3	67.6
1935 high	87.8	102.2	99.8	70.4
1935 low	76.4	92.2	84.5	65.5
1932 low	45.8	40.0	64.6	42.2
1928 high	101.1	98.9	102.9	100.3

10 LOW-YIELD BONDS.

Saturday	112.4	1936 low	110.7
Friday	112.3	1935 high	110.7
Month ago	111.9	1935 low	107.9
Year ago	109.9	1928 high	104.4
1936 high	112.4	1932 low	86.8

(Compiled by Standard Statistics Co.)

	20 Ind'ls.	20 Rails.	20 Util.	20 Bonds.
Saturday	92.3	97.7	106.0	98.7
Friday	92.2	97.9	105.8	98.8
Week ago	92.0	97.0	105.8	98.8
Month ago	91.5	95.7	105.8	97.7
Year ago	89.4	81.0	101.4	90.8
1929 high	95.3	106.0	108.9	102.3
1929 low	60.4	96.0	96.0	96.0
1930 high	94.0	109.8	101.4	101.9
1930 low	83.3	97.3	96.6	92.8
1931 high	90.4	105.7	101.5	98.5
1931 low	62.3	62.3	80.2	68.5
1932 high	71.3	78.0	86.2	71.8
1932 low	43.2	47.4	70.9	57.5
1933 high	77.1	84.9	88.5	83.5
1933 low	51.5	57.0	74.1	63.6
1934 high	85.9	90.0	90.6	88.1
1934 low	72.6	74.1	77.2	74.8
1935 high	90.4	103.4	96.4	93.1
1935 low	83.6	71.0	89.3	83.0
1936 high	93.4	97.7	106.2	98.7
1936 low	90.0	84.7	103.8	93.8

1926 averages equal 100.

STOCK PRICE TREND.

	Sat.	Fri.
Advances	214	293
Declines	270	273
Unchanged	200	202
Total issues	699	868
New 1936 highs	19	47
New 1936 lows	2	1

	This Wk.	Wk. Ago	Yr. Ago
Advances	499	650	469
Declines	437	305	441
Unchanged	140	124	141
Total issues	1076	1079	1051

U. S. TREASURY POSITION.

WASHINGTON, Sept. 12.—The position of the Treasury on Sept. 10: Receipts, $16,410,880.35; expenditures, $17,983,868.29; balance, $1,795,904,671.31; customs receipts for the month, $9,926,926.91; receipts for the fiscal year (since July 1, 1935), $748,838,469.26; expenditures, $1,200,515,095.62, including $420,017,786.99 of emergency expenditures; excess of expenditures, $451,676,626.36; gross debt, $33,358,591,923.48, a decrease of $1,536,834.25 under the previous day; gold assets, $10,736,935,751.21. Receipts for September 9, 1935 (comparable date last year), $13,985,085.89; expenditures, $20,459,559.68; net balance, $1,446,886,509.35. Customs receipts for the month, $7,665,761.67. Receipts for the fiscal year, $656,847,782.08; expenditures, $1,407,372,952.18, including $707,804,221.98 of emergency expenditures; excess of expenditures, $750,525,170.10; gross debt, $28,998,014,271.53; gold assets, $9,212,205,285.27.

OPEN GRAIN INTEREST.

CHICAGO, Sept. 12.—Open interest in grain futures on the Chicago Board of Trade: Wheat, Thursday, 90,593,000 bushels; Wednesday, 90,601,000; week ago, 81,253,000. Corn, Thursday, 50,364,000 bushels; Wednesday, 49,896,000; week ago, 48,277,000.

BOND SALES—CONTINUED

SECURITY.	Sales	High.	Low.	Close.
FOREIGN BONDS.				
OrientDev 6s 53	2	83⅜	83⅛	83⅛
do 5½s 58	2	77¾	77¾	77¾
Oslo City 4½ 55	6	98	98	98
OsloG&EWk 5s 63	3	101⅛	101⅛	101⅛
Panama 5s 63 A stamped	101	61	61	61
Par-OrIRR 5½ 58	3	106	106	106
Pernambuco 7 47	6	16	15½	16
Peru 1st 6s 60	3	11¾	11⅝	11⅝
Poland 8s 50	6	62¼	61	61½
do 7s 47	13	84½	83	84⅛
do 6s 40	7	61	60	62⅛
Prussia 6 52	1	23⅞	23⅞	23⅞
Rio Gr doSul7 66	5	19⅛	19⅛	19⅛
Rome 6½ 52	2	23⅛	23⅛	23⅛
Sao P C 6½ 57	1	17	17	17
Sao Pau St 8 50	9	20⅝	20⅝	20⅝
do 7 56	1	18	18	18
do 6 68	1	17	17	17
Serbs Cr Sl 8 62	1	25¼	25¼	25¼
Silesia Prov 7 58	4	52⅝	50	52⅝
Sydney 5½ 55	50	104⅝	104	104
Taiw ElP 5½s71	1	79½	79½	79½
Tokyo City5½s 61	1	78¾	78¾	78¾
Tokyo El L 6 53	5	79¾	79½	79½
Uruguay 8 46	7	55	55	55
do 6 60	13	55¼	55	55¼
do 6 64	13	55¼	55¼	55¼
Warsaw City 7 58	35	52⅛	50¾	52⅛

Quotations on all United States Government bonds are in dollars and thirty-seconds of a dollar. That is, for instance, a sale printed 99-24 means $99 and 24 thirty-seconds of a dollar.

CLASSES CATTLE SHOW PRICE UPTURNS

Market Starts Week Higher, but Prices React on Some Later.

NATIONAL STOCKYARDS, EAST ST. LOUIS, Sept. 12.—U. S. Department of Agriculture.)—Receipts Saturday: Hogs 5,000 through; cattle 750; calves 200; sheep 500.

Despite the fact that hogs got off to a slow start the past week, downward revision in price during late sessions resulted in gains of 10@15c, while lighter descriptions from 170 lbs. up showing a shade higher than the preceding week's close. Light pigs were up most. Sows were mostly steady. Receipts approximated 35,000 as compared with actuals of 36,000 the previous week and 26,899 the corresponding week last year. A top of $9.70 was recorded at the high time of the week, with final deals varying from $9.60@9.70. Closing sales of 160@250 lbs. down. Closing sales mostly $11.15@11.25, averages were largely $11.15@11.25. Better 180 to 200 lbs. cleared a $10.90@11.15, 160 to 180 lbs. cleared a $10.90@11.10, 140 to 160 lbs. $10@10.85 and 100@130 lbs. $8.50@9.75. Packing sows went at $8.75@9.25. One year ago this week hog tops were from $11.85@12.15.

CATTLE—Receipts 750; calves 200; compared with those of last week: Native steers, heifers and mixed yearlings 25@50c higher; beef cows 25c higher; cutters and low cutters and bulls steady; vealers 75c higher; stock cattle steady; yearlings 75c higher; 1244 and 1246 lb. steers, $10; mixed yearlings, 1246 lb. steers, $10; mixed yearlings, 1246 lb. steers, $9.35; Western steers, $7.75; choice cows, $5.75; sausage bulls, $5.25; choice vealers, $10; bulk of the better and feeder cattle, $4@6.

HOGS—Market closed the week 35@40c lower on hogs weighing 170 lbs. and up, while pigs and light lights advanced 15@25c; packing sows about steady. Price ranges for the week: 180 to 250s, $11.15 to 260 to 300s, $10.75@11.55; 140 to 180s, $10@10.75; 100 to 130s, $8.25@9.50; packing sows, $8.75@9.75.

SHEEP—Most lamb sales are 50@75c lower than last Friday. For the week, bulk of the good to choice, $9@10. On the early rounds choice kinds to shippers and small killers were quotable up to $10.25; throwouts, $5@6; a few yearlings, $7.50; fat ewes, $3@4.50; bucks and culls, $2@3.50; sheep steady, fat ewes mostly $3@3.50.

Average Cost and Weight of Hogs.

In the following table will be found a list of representative cost and weight of hogs on various markets with comparisons as reported to the United States Department of Agriculture, East St. Louis:

	Friday. Week ago.		Year ago.	
	Cost.	Wt.	Cost.	Wt.
S.St.	$10.41	221	$10.06	217
Chicago	10.25	242	10.32	248
K. City	9.82	220	10.24	212
Omaha	9.57	241	9.60	243
	10.19	221	11.19	221
	10.56	241	10.56	241
	10.26	266	10.26	266

BAR GOLD, SILVER AND MONEY

The St. Louis Clearing House Association reported clearings for Sept. 12, 1936, $13,300,000; corresponding day last year, $11,200,000; balances, $5,032,200,000; corresponding period last year, $2,703,100,000. Report of debits for Sept. 11, 1936: Debits to individual accounts, $221,100,000; total to date, $4,572,200,000; debits to banks and bankers' accounts, $120,200,000; total to date, $2,120,100,000. Combined debits to individual and bank and bankers' accounts, $341,300,000; debits to date, $6,692,300,000.

MONTREAL, Sept. 12.—Silver futures opened easier, 10 to 25 lower. September, 44.40b; December 44.50b; March 44.60b.

LONDON, Sept. 12.—Money and discount rates unchanged.

LONDON, Sept. 12.—Bar silver barely steady, 1-16 lower at 19 7-16d.. (Sterling prices equivalent to 44.26 cents).

LONDON, Sept. 12.—Bar gold declined 2½d to 139s 6d. (Sterling price equivalent to $34.79.)

NEW YORK, Sept. 12.—Bar silver nominal, no quotation.

MONTREAL, Sept. 12.—Silver futures closed easier, unchanged to 25 points lower. No sales. Closing bids: September, 44.30; December, 44.50; March, 44.50.

LEAD, ZINC AND COPPER

Lead and zinc were nominally unchanged in St. Louis Saturday.

NEW YORK, Sept. 12.—Copper steady; electrolytic spot and future, $9.75; export $9.87½. Other metals nominally unchanged.

FEATHERS.

Per lb.: Dry and full-grown: Geese—prime white live 53c, stained 43c, prime gray 42c; duck white 38c, stained 33c, colored 28c, mixed quills (tail, wing and pointers) 2c; chicken—prime dry-picked white 3c, colored 2c, green or damp 1½c—mixty not wanted; chicken and white full fleeced dry 10c, white full fleece down 8c, body colored full fleece dry 2c, mixed body 2c, turkey—body no. 1c; tare 10 per cent on small and 5 per cent on large.

CHICAGO PROVISIONS

CHICAGO, Sept. 12.—Provision market range and close:

	High.	Low.	Close
LARD.			
Sept.	$11.85	$11.85	$11.85
Oct.	11.85	11.85	11.85
Dec.	11.97	11.95	11.95@97
Cash:	12.05	12.02	12.05

Thereon, $11.87; loose, $11.40.

BELLIES.

Sept.	$13.35	$13.35	$13.35
Dec.	13.50	13.50	13.50
Cash:	$13.27.		

Chicago Stock Market

By the Associated Press.

CHICAGO, Sept. 12.—Following is a complete list of transactions on the Chicago Stock Exchange today, giving sales, high, low and closing prices. Stock sales in full. Bond sales, 000 omitted:

SECURITY.	Sales	High.	Low.	Close.
STOCKS.				
Abbott Lab 1.20a	50	54¼	54¼	54¼
Adams Mfg .60	60	17	17	17
Advance Alum	600	9⅜	9⅛	9⅜
Am Pub Svc pf	90	85	84⅞	85
Armour & Co.	300	5⅛	5⅛	5⅛
Asbestos Mfg	200	3¼	3	3¼
Bastian-Bless	200	14	14	14
Bendix Av 1g	100	29¼	29¼	29¼
Berghoff Brew 1a	300	12¼	12¼	12¼
Bliss & Lau 1½a	100	30¼	30¼	30¼
Brach & Sons 1.20	50	22⅜	22⅜	22⅜
Bruce E L	200	12½	12¼	12½
Butler Bros	1700	12¼	11⅞	12
Cen I P Sv pf2k	10	69½	69½	69½
Cen & S W Ut	800	2⅞	2⅝	2⅞
Cen & SW pf	100	55	55	55
Cen & S W pi pf	30	90	90	90
Chi & N W	50	3	3	3
Chi Corp	450	4⅝	4½	4½
Cities Serv	1700	4⅛	4	4
Com'with Edis 4	50	107	107	107
Compress I Gas 2	50	45	45	45
Con Biscuit .60	200	11½	11⅜	11½
Consumers Ice	50	½	½	½
do 6 pc pf	150	9½	9½	9½
do 7 pc pf	50	5½	5½	5½
Cont Steel 1½g	140	31¼	30	30
Cord Corp	100	4¼	4¼	4¼
Cudahy Pack pf 7	40	107	107	107
Dayton Rubber	200	15½	15½	15½
El Household 1	200	14⅜	14⅛	14⅛
Elgin Nat W 1¼g	100	37⅜	37⅜	37½
Fitz Sim & C ½a	50	19	19	19
Gen Household	2500	13⅛	13⅛	13⅛
Goldblatt S A 1g	50	34½	34½	34½
do B	100	18	18	18
Goldblatt 1½h	100	44⅝	44⅝	44⅝
Gt Lak Dr 1a	300	31¼	31	31¼
Heileman G Br 1	550	10⅞	10⅝	10⅝
Ill Nor Ut pf 6	20	106	106	106
Ind Pn Tl vtc 4	80	64	63¾	64
Iron Fireman 1	150	26⅝	26⅛	26⅛
Jarvis W B 1	200	21⅞	21⅝	21⅞
Katz Drug 3	100	42	42	42
Kellogg Switch .40	400	11⅜	11⅛	11⅜
Kerr S S pf 6	10	90	90	90
Ken Rad T & L	850	14	13⅞	14
Kingsbury Brew	250	2½	2½	2½
Lincoln Pr	250	12½	12¼	12½
do pfd. 3½g	40	46	46	46
Loudon Pack ½	50	6⅝	6⅝	6⅝
Mer & Mf A .15g	100	6¾	6¾	6¾
Mickelberry's Fd	100	3⅞	3⅞	3⅞
Mid West Corp	1700	12⅜	12¼	12⅜
do war	600	6⅜	6¼	6¼
Monr Ch pf 3½g	80	51	51	51
Nat Pr Cooker .60	50	17	17	17
Nat R In pf .20k	20	8⅝	8⅝	8⅝
Nat Union Radio	600	1⅜	1⅜	1⅜
Noblitt Spks 1⅛g	150	36⅜	36¼	36⅜
N West Ut 7pc pf	20	28¾	28¾	28¾
N W Ut 7pc pfd	20	9¾	9¾	9¾
N W Bancorp	100	1	1	1
Penn G&E 1½a	100	17⅜	17⅛	17⅛
Pines Winter	650	5	5	5
Pub Svc n p 1.40	70	70	70	70
Reliance M 60a	100	22	21¾	21¾
Rights N S Yds 6	20	83	83	83
Schwitzer C 1	50	22	22	22
Signode St 1g	250	11¾	11⅛	11¾
St Dredg pfd	150	15⅞	15⅝	15⅞
Sundst M T ¼g	100	18⅝	18⅜	18⅝
Swift & Co 1a	400	22⅝	22¼	22⅛
Swift Int 2	50	31¼	31¼	31¼
Wahl Co	50	5½	5½	5½
Wisc Bankshrs	50	6¼	6¼	6¼
Zenith Rad	2300	38½	37¾	38

Symbols: a-Plus extras, b-Including extras, c-Paid last year, f-Payable in stock, g-Declared or paid so far this year, h-Cash or stock, k-Accumulated dividend paid this year, m-Also extra cash or stock dividend paid since Jan. 1, ††Ex-dividend.

UNITS' QUOTATIONS

By the Associated Press.

NEW YORK, Sept. 12.—In the following table will be found the quoted range of prices within which dealers in particular issues are reported willing to trade in the units of their respective issues:

SECURITY.	Bid.	Asked.
Affiliated F Inc	2.06	2.26
Am Business Shares	1.20	1.31
Bankers Nat Inv Trust	4.25	4.75
Century Shares Trust	26.55	28.54
Corporate Trust—	2.55	.....
Corporate Trust A A	2.79	.....
Corporate Trust A A mod	3.56	.....
Corporate Trust ser	2.79	.....
Corporate Trust acc mod	3.56	.....
Cumulative Trust Sh	6.29	.....
Diversified Trust B	11½	.....
Diversified Trust C	4.90	5.25
Diversified Trust D	7.40	8.20
Dividend Shares	1.82	1.98
Fund Trust Shares A	6.38	7.00
Fund Trust Shares B	5.82	.....
Group Sec Agriculture	2.07	2.24
Group Sec Automobile	1.56	1.69
Group Sec Building	1.96	2.12
Group Sec Chemical	1.51	1.64
Group Sec Food	1.06	1.16
Group Sec Inv Shares	1.48	1.61
Group Sec Merchandise	1.46	1.59
Group Sec Mining	1.56	1.69
Group Sec Petroleum	1.25	1.36
Group Sec R R Equip	1.36	1.48
Group Sec Steel	1.74	1.89
Group Sec Tobacco	1.25	1.36
Incorp Investors	26.16	28.13
Investors Fund of Am	.98	1.12
Mass Inv Trust Shares	28.14	29.58
North Am Trust Shares	2.75	.....
North Am Trust Shares 1955	3.62	.....
North Am Trust Shares 1956	3.57	.....
North Am Trust Shares 1958	3.50	.....
Quarterly Inc Shares	1.74	1.92
Repub Invest Fund	4.95	5.25
Representative Trust Shares	13.45	14.19
Selected Am Shares	3.95	.....
Selected Income	5.35	.....
State Street Investment	111.99	.....
Super of Am Trust A	2.10	.....
Super of Am Trust A A	2.73	.....
Super of Am Trust B	4.30	.....
Super of Am Trust B B	2.73	.....
Super of Am Trust C	8.09	.....
Super of Am Trust D	8.09	.....
Supervised Shares	14.47	15.73
Trusteed Am Bk "B"	1.15	1.27
Trusteed Industry Shares	1.47	1.63
Trusteed Stand Inv C	3.07	.....
Trusteed Stand Inv D	3.00	.....
Trusteed St Oil Shares	2.03	.....
Trusteed St Oil Shares B	6.33	.....
U S E L & P	20.125	20.625
U S E L & P B	3.13	3.23
U S E L & P ctf	1.26	1.34

BUTTER, EGGS AND POULTRY

ST. LOUIS PRODUCE MARKET, Sept. 12.—Eggs, butter and poultry as reported by the "St. Louis Daily Market Reporter":

(Spot quotations for butter, eggs and St. Louis Butter, Egg and Poultry Exchange and on transactions elsewhere between wholesale dealers in the produce district and indicate prices paid to shippers and truckers, store-door delivery, unless poultry are based upon transactions on the otherwise specified.)

EGGS—Missouri standards in new cases, 28½c; in good cases, 28c; No. 1 in good cases, 24c; current receipts in good cases, 20c; undergrades, 12@15c.

BUTTERFAT—No. 1, 31c per lb.; No 2, 28c.

CHEESE (in jobbing way)—Per pound: Northern twins, 21c; singles, 21½c; longhorns, 21c; daisies, 21c; prints, 21c; brick 21c; Missouri and nearby, 1@1½c per pound less.

BUTTER—Creamery extras, whole milk (92 score), Wisconsin, 35c; nearby, 34½c; standards (90 score), 34½c; firsts, 30½c; seconds, 28½c; country roll, 17c.

LIVE POULTRY.

FOWLS—5 lbs. and over, 16½c; under 5 lbs., 14c; small and scrubby, 12c; leghorns, 3 lbs and over, 11c; under 3 lbs. 9c; No. 2, 5c.

SPRING CHICKENS—White rocks, over 3 lbs., 16½c; over 2 lbs., 16c; plymouth rocks, over 3 lbs, 16½c; over 2 lbs, 16c; colored, over 3 lbs, 15½c; over 2 lbs, 15c; leghorns, 13c; black langshangs and white giants (blue, black or green legged), 10c; barebacks, 10c; No. 2, 8c.

BROILERS—Colored, white and plymouth rocks, 2 lbs and under, 15c; leghorns, under 1¾ pounds, 15c.

ROOSTERS—11c.

TURKEYS—Old hens, 18c; old toms, 14c; spring turkeys, 20c; No. 2, 9c.

DUCKS—Spring white, 4 lbs and over, 12½c; small and dark, 8c; old white, 7c; old dark, 5c.

GEESE—Old, 5c; spring, 8c.

GUINEAS—Per dozen, over 2 lbs, $4; over 1½ lbs, $3; 1½ lbs and under, $2.

PIGEONS — White kings, $1; homers, carneaux and silver kings, 60c; common, 60c per dozen.

SQUABS—Per dozen, dressed large, 10 lbs and up, 30c; small, 25c.

FROGS—Per dozen: jumbo, $3; medium, $2.50; small, $1.90, and baby, $1.10.

VEALS—Choice, $10; fair to good, $8@9; common to medium, $6@7; rough and underfed, $4@5.

LAMBS—Good to choice, $8.50@9; medium, $7@8; common, $4@5; sheep, $1.50@3.

PRICE ADVANCES FOLLOW EARLY COTTON DECLINE

By the Associated Press.

NEW YORK, Sept. 12.—Early declines were followed by advances in cotton today on trade buying and covering.

December contracts, after selling off to 12.12, or 5 points net lower, advanced to 12.20 and closed at 12.17. The general market closed steady, net unchanged to 7 points higher.

The opening was around 2 points lower to 2 points higher. Buying on Liverpool cables was supplied by overnight hedging from the South and week-end liquidation, but offerings were absorbed on declines of 4 to 7 points and the market later firmed on a more active demand. Closing quotations were close to the best, with January and later deliveries steady.

The amount of cotton on shipboard awaiting clearances at the end of the week was estimated at 56,000 bales against 32,000 last year.

Spot steady; middling, 12.55.

New Orleans Cotton Market.

NEW ORLEANS, Sept. 12.—Cotton futures closed steady, net 2 points down to 3 points up. October, 12.12c; December, 12.13@12.14c; January, 12.11b; March, 12.06c; May, 12.04@12.05c; July, 12.01c. b—Bid.

Memphis Spot Cotton.

MEMPHIS, Tenn., Sept. 12.—Spot cotton had a steady tone. Middling closed at 12.15c, unchanged from yesterday. Sales amounted to 16,984 bales.

New York Cottonseed.

NEW YORK, Sept. 12.—Bleachable cottonseed oil futures closed easy: Sept., 10.23c b; Oct., 10.24c; Dec., 10.24@10.25c; Jan., 10.24@10.25c; March, 10.31c. Sales, 96 contracts. b—Bid.

CHICAGO COTTON

CHICAGO, Sept. 12. — Cotton futures market:

	Open.	High.	Low.	Close.
October	12.21	12.23	12.20	12.21
December	12.26	12.28	12.22	12.27
January	12.20	12.23	12.17	12.22
March	12.13	12.17	12.12	12.16
May	12.12	12.17	12.09	12.16
July	12.06	12.12	12.03	12.11

FOREIGN EXCHANGE

NEW YORK, Sept. 12.—Foreign exchange closing rates in New York: Great Britain in dollars, others in cents. Great Britain, demand 5.05⅝, cables 5.05⅝; 60-day bills, 5.04⅛. Greece, demand 0.65⅜, cables 0.65⅝. Italy, demand 7.86½, cables 7.86½.

Denmark: Belgium, 16.90¼; Germany, free 40.23, registered 22.00, travel 22.50; Holland, 67.88; Norway, 25.42; Sweden, 26.08; Denmark 22.59; Finland, 2.23; Switzerland, 32.59½; Spain, unquoted; Portugal, 4.61; Greece, 94; Poland, 18.86; Czechoslovakia, 4.14; Jugoslavia, 2.31; Austria, 18.88n; Hungary, 19.80; Rumania, .74; Argentina, 33.73n; Brasil, 8.72½n; Tokio, 28.50; Shanghai, 30.25; Hongkong, 31.25; Mexico City, 27.88; Montreal in New York, 100.01 9-16; New York in Montreal, 99.98 7-16. (n—Nominal.)

LONDON, Sept. 12.—Gaining 1-16, the United States dollar closed at 5.05 15-16 to the pound in the foreign exchange market today as compared with the overnight New York rate of 5.06.

The French franc finished at 76.87 francs to the pound, unchanged from yesterday.

PARIS, Sept. 12.—The United States dollar closed unofficially in the moderate active foreign exchange market today (at 25.19 francs to 25.583 cents to the franc) as compared with the overnight New York rate of 6.584 cents to the franc.

FRUIT MARKET

ST. LOUIS PRODUCE MARKET, Sept. 12.—The following report on prices paid here today to produce dealers by purchasers of round lots of fruits was made by the "St. Louis Daily Market Reporter":

APPLES—Market was steady to a shade easier. Nearby-grown jonathans eased in the face of competition with Eastern stock of better quality. There was also some shading of prices in Starkings. Truck receipts were 1450 bushels of nearby-grown fruit.

NEW APPLES—Truck receipts, bu baskets, Illinois jonathans, 75c@$1.50; grimes golden, $1.50; david, $1.15@1.25; delicious 90c; golden delicious, $1.15; winter banana, 85c; huntsman, $1; yorks, 65c; Missouri jonathans, $1.40. Home-grown jonathans, 75c@$1; golden delicious, $1@1.15.

Carlots: Virginia district northwest greenings, $1.25@1.40; McIntosh, $1.25@1.35; king david, $1.25@1.35; winter banana, $1.20@1.25; mother, $1@1.25; Pennsylvania rambos, $1.35; Delaware jonathans, $1.65@1.75.

CRABAPPLES — Michigan bu hyslops, $1.50.

CANTALOUPES—Colorado hales jumbo, $2.25@3½; jumbo flats, $1.45; perfecto jumbo, $3.25; Missouri chesterfield, bu boxes, 30c@$1.10; home-grown bu boxes, 40@75c.

HONEYDEW MELONS—Colorado standard Ss and 12, $1.25@1.50; jumbo 6s, $1.10; 36s, $2.25@2.50; pony flat, 12s, $1.25.

GRAPES—Michigan concords, 12-qt. climax baskets, 30@35c; home-grown concord, pecks 25@35c; lettuce boxes, 30@40c; California grapes, 4-basket carriers, $1.50; tokay, $1.45@1.50; malaga, $1.10@1.25; lady finger, $1.25@1.35.

PEACHES—Idaho elbertas, bu $1.25@2; hales, $2.25; hales, $2@2.25.

RED RASPBERRIES—California 12 ½-pint crates, $2.25.

PEARS—Home-grown seckle, 75@80c per bu.; keifer, 35c; Michigan bu seckle, $1; Illinois bu seckle, $1.25.

PLUMS—Italian damsons, bu, $2.50@2.65; Idaho ½-bu Italian prunes, $1.30.

WATERMELON — Missouri Cuban queens, each 75@15c; watson, 10@15c; Arkansas watsons, 28-lb. average, $1 per cwt.

FIGS—California white, flat crates, 75c.

LIMES — Mexican 53-lb. boxes, $4.50; 12-box cartons, $1.50@1.85; Florida, ¼ box Persians, $2.

LEMONS — California boxes, $2.50@6.00.

ORANGES—California, $3@5.50 per box.

AVOCADOS—Florida, $1.75 per bu.

BANANAS—40-lb boxes, $1.50@1.70; bunches loose, 4c per lb.

GRAPEFRUIT—Isle of Pines, $3.50@5 per box.

At the auction no grapefruit was offered.

LIVESTOCK ELSEWHERE

CHICAGO, Sept. 12.—(U. S. Department of Agriculture.)—Hogs, 2000, including 1500 direct; market largely nominal; scattered sales about steady with Friday's average, quality and weights considered; odd lots good to low choice 180-260 lbs. $10.75@11; quotable top, $11.25; good 270-380 lb sows, $9@9.50; shippers took nothing; estimated holdover, 1000; compared a week ago most classes around 25c lower, sows 25@40c, in instances 50c lower.

Cattle, 1500; calves 100; compared Fri

HOW MAINE HAS GONE IN PAST ELECTIONS

Politicians Striving for Advantage Monday as Pointer on November Outcome.

By the Associated Press.

PORTLAND, Me., Sept. 12.—The saying, "As Maine goes, so goes the nation," has turned students of politics towards the vote of Maine in past elections. The State election will be held Monday.

Democrats in past years have considered a Maine victory in any major State contest, or a reduced Republican majority, as a harbinger of national success in November. On the other hand, for the same reason, Republicans strive for return of the large majorities that once marked their victories here.

The election in 1932 of Democratic Governor Brann is credited by many persons with having been the first indication of the Roosevelt landslide.

While placing much faith in Maine as an indicator of the national trend, politicians are aware however, that, five times since the "As goes Maine" slogan originated in 1840, its State election results have not forecast accurately the national result in November.

The last time Maine went Democratic in a presidential election was in 1912 when Wilson gained a plurality over Taft and Roosevelt.

Governor and President.

The Maine vote for Governor and President in presidential election years since 1912, follows:

GOVERNOR.	PRESIDENT.
—1916—	
*Haines (R) 70,931	Taft (R) 26,545
Plaisted (D) 67,702	*Wilson (D) 51,113
	Roosevelt (P) 48,495
—1916—	
*Milliken (R) 81,760	Hughes (R) 69,506
	*Wilson (D) 64,127
—1920—	
*Parkhurst (R) 135,893	*Hardign (R) 136,355
McIntire (D) 70,047	Cox (D) 58,961
—1924—	
*Brewster (R) 145,281	*Coolidge (R) 138,440
Pattangall (D) 108,626	Davis (D) 41,964
—1928—	
*Gardiner (R) 148,053	*Hoover (R) 179,923
Moran (D) 65,572	Smith (D) 81,179
—1932—	
Martin (R) 118,800	Hoover (R) 166,631
	*Roosevelt (D) 128,907
*Brann (D) 121,158	

*Elected.

Senate in Presidential Years.

The following table shows the vote for Senator in presidential years in which Maine Senators were chosen by direct vote of the people since 1912. It also indicates the number of Democratic and Republican congressmen elected in Maine and the majority party in the Senate and House in those years:

	MAINE. SENATOR.	NATION. House.	Senate.	House.
*Hale (R)		4 Rep.	Dem.	Rep.
Fernald (R)	81,369 (short term)			
Gonnson (D)	69,486			
Bills (D)	68,201			
—1924—				
Fernald (R)	148,783	4 Rep.	Rep.	Rep.
Redman (D)	97,428			
—1928—				
Hale (R)	145,501	4 Rep.	Rep.	Rep
Holmes (D)	63,429			
—1932—				
(no Senator elected)		2 Dem.	Dem.	Dem.
		1 Rep.		

Maine will vote for only three representatives Monday as a result of reapportionment in 1932.

Winners of Beauty Contest Awards



—Associated Press Wirephoto.

TILLIE GREY, left, "Miss Connecticut," was named first in the personality competition in the National pageant at Atlantic City, N. J. ARLENE CAWSEY, "Miss Cook County, Ill.," won three awards for the most beautiful girl in evening gown, most perfect model and outdoors girl.

REFEREE APPROVES PURCHASE OF WINKLE TERRA COTTA CO.

Bondholders' Committee Given Right to Buy Assets for $75,000.

Purchase of the assets of the Winkle Terra Cotta Co. by a committee representing bondholders at a price of $75,000 was approved yesterday by Referee in Bankruptcy John A. Hope. Application to sell the assets had been filed last month by Harry S. Gleick, liquidating trustee of the firm.

The bondholders, comprising members of the Winkle family, will pay $2500 in cash and issue new bonds for the remainder of the purchase price.

The company at 5739 Manchester avenue, was operated by the Winkle family until 1930, when it was sold to R. F. Grady for $80,000 cash and a bond issue of $160,000. Interest on the bond issue has been in default since Jan. 2, 1933. The company filed a voluntary petition under the amended bankruptcy law in 1934.

CHANGES IN MARRIAGE COURTS

Catholic Church Seeks to Prevent Fraud in Annulments.

VATICAN CITY, Sept. 12.—Changes in Catholic Diocesan marriage courts throughout the world, including a provision to prevent fraud in annulments, were ordered today by the Congregation of the Sacraments.

The decree asserted the church had been accused by its enemies and by ill-informed persons of favoring divorce through Diocesan tribunals but that actually the tribunals merely decide the validity of the marriage.

Steamship Movements.

By the Associated Press.

Arrived.

Gdynia, Sept. 10, Scanyork, New York.

Naples, Sept. 12, Rex, New York.

Hamburg, Sept. 11, Hansa, New York.

Hamburg, Sept. 12, President Roosevelt, New York.

New York, Sept. 12, Suttgart, Bremen; Kosciuszko, Gdynia; Pilsudski, Gdynia.

Sailed.

Glasgow, Sept. 11, Transylvania, for New York.

Havre, Sept. 11, Lafayette, New York.

Buenos Aires, Sept. 12, Western Prince, New York.

Bremen, Sept. 12, Columbus, New York.

Gothenburg, Sept. 12, Drottningholm, New York.

New York, Sept. 12, Santa Clara, Valparaiso; Gerolstein, Antwerp; Berlin, Bremen; Volendam, Rotterdam; American Shipper, Liverpool; Santa Rosa, Cartagena; Ile de France, Havre; American Legion, Buenos Aires; Scythia, Liverpool.

LAST OF AL BRADY GANG ARRESTED IN KENTUCKY

Charles Geisking Taken to Indianapolis for Trial on Charge of Killing Officer.

By the Associated Press.

HENDERSON, Ky., Sept. 12.—Charles Geisking, arrested here on suspicion and later identified as the last member of the Al Brady gang at large, waived extradition late today and was returned to Indianapolis, where he is wanted on a charge of killing Police Sergt. Richard Rivers.

Geisking, also wanted in Lima, O., for a $65,000 jewel robbery with other members of the Brady gang, was identified by Clyde Adkins, city detective. With him were Raymond Jones, 24, Indiana parole violator, and two young women.

Declaring they were "just hitchhikers," Geisking pleaded with authorities not to arrest the girls. Their names were withheld by police, who said they would be sent to their homes in Louisville.

Suffering from a bullet wound in the leg received in the Lima holdup, Geisking offered no resistance, although police said he was armed.

YOUTH ADMINISTRATION STAFF TO HOLD WORKERS' CLASSES

Short Course Designed to Give Them Better Understanding of Recreational Methods.

A training course for 50 National Youth Administration workers will be conducted at Wesley House, Cardinal and Bell avenues, by instructors of the staff. The classes will begin tomorrow and will be held each evening until Sept. 30.

The course is designed to give the workers a better understanding of recreational methods, according to L. C. Gardner, director of Wesley House, the community center of the United Charities. Specific instruction will cover subjects dealing with coordination of large staffs, organization of athletic programs and teams, programs and meetings and musical affairs and games.

PAYS OLD CONSCIENCE DEBT

Man Hands $18 to Restaurant Owner; Says He Owed It 22 Years.

By the Associated Press.

KANSAS CITY, Mo., Sept. 12.—A neatly dressed, middle-aged man entered Lewis C. Entriken's restaurant and handed $18 to the restaurant man today.

"This money belongs to you," the man explained. "Back in 1914 I was working for a commission house here and used to deliver eggs to you. Several times I did not give you as many eggs as you ordered and over a period of several months I stole about three cases of eggs from you. I did the same thing at other eating places, but I've repaid them since. You are the last man I owe and I want to pay you to ease my conscience." The man appeared embarrassed and hurriedly left the restaurant after turning over the money.

Actress and Director Separate.

By the Associated Press.

HOLLYWOOD, Cal., Sept. 12.—Arline Judge, movie actress, and Wesley Ruggles, director, decided again today to separate. They first split up March 29, and then were reconciled. Now, said Miss Judge "a little temperamental difference" has arisen and Ruggles has moved to a hotel. Miss Judge said no divorce is in prospect. They have a three-year-old son.

Anarchists Seized in Havana.

By the Associated Press.

HAVANA, Sept. 12.—Eight Spaniards were arrested today by secret police who accused them of being anarchists and conspiring to injure hotel and restaurant owners and violate labor laws. They were identified by officers as cooks at the Havana Yacht Club, Hotel National and other hotels, restaurants and homes.

PHILADELPHIA GIRL WINS TITLE OF 'MISS AMERICA'

Rose Coyle, 22, Chosen First in Beauty Contest Before 9000 Spectators at Atlantic City.

By the Associated Press.

ATLANTIC CITY, N. J., Sept. 12.—Rose Coyle, 22 years old, entered as "Miss Philadelphia," was chosen "Miss America" tonight in Atlantic City's national beauty contest before 9000 spectators.

Phyllis Dobson, 19, Hollywood, "Miss California," placed second, and Tillie Grey, 19, Waterbury, "Miss Connecticut," third.

The winner is a brunette, with dark brown eyes, dark hair and skin. She is a professional dancer.

At the outset tonight the judges eliminated 33 of the girls and proceeded to their final task of choosing a winner from the remaining 15. Arlene Cawsey, "Miss Cook County, Ill.," who had won three first places in preliminary competition, lost out in the final eliminations.

MICHIGAN FARMER-LABOR SPLIT ON INDORSEMENT OF LEMKE

Two Groups Walk Out of Convention and Separately Back Union Party.

By the Associated Press.

OWOSSO, Mich., Sept. 12.—Michigan's Farmer-Labor party split today over the question of placing Congressman William Lemke, Union party candidate, on the State ballot as its presidential candidate. As a result, three separate conventions were held before the day was over.

Officers of the regularly constituted Farmer-Labor party walked out of the convention, accompanied by Farmer delegates and those from Father Charles E. Coughlin's National Union for Social Justice, asserting Detroit labor groups and Communists had "stacked the convention" against the indorsement of Lemke.

Walter M. Nelson, Detroit attorney, presided at a separate convention of the Farmer and Coughlin followers and nominated Lemke and his running mate, Thomas C. O'Brien.

Some of the delegates who walked out held still another meeting, presided over by B. F. Stephenson, follower of Father Coughlin, and in the name of the "third party," nominated Lemke and O'Brien.

The Union party was not able to qualify for a place on the Michigan ballot.

PLANS FOR TOY SHOP GUILD

Board Urges Special Efforts Because of Loss by Fire.

Plans for the year's program of the Board of Religious Organizations' Toy Shop Guild, which collects, repairs and distributes discarded toys to needy children at Christmas, will be made at a meeting of the board of directors at 10 o'clock Wednesday morning in the Old Courthouse.

Mrs. Clifford Zell, general chairman, said many toys which had been collected were destroyed in a fire at the Old Courthouse last spring and that extra effort would be necessary this year. Members of the guild do the ordinary work of repairing and painting, and more complicated tasks are performed by men from the relief rolls.

Address on Social Welfare.

Mrs. A. B. McGlothlan of St. Joseph, president of the Missouri Association for Social Welfare and vice-chairman of the Governor's commission on social legislation, will speak at a meeting of the Association tomorrow at the Town Club. Her topic: "The Program of the Missouri Association."

ROW OVER FRENCH GIFT OF CHAPEL TO AMERICA

Return for Rockefeller Donations Opposed, but Government Insists on It.

By the Associated Press.

PARIS, Sept. 12.—A ruined chapel, forsaken on a peasant farm for more than a century, has become the center of a lively controversy now that the Government proposes to ship it to America. The Government proposed to transfer the structure to New York for exhibition by the Metropolitan Museum of Art in appreciation of the 53,000,000 francs (about $3,498,000) John D. Rockefeller Jr., has spent since the World War on restoration of the Versailles chateau, Reims cathedral and Fontainebleau chateau.

It promptly ran into a storm of parliamentary debate, petitions and protests against "despoiling one of our old provinces of a jewel which it holds dear to its heart."

The dispute delayed the project, diverting it to the general council of the Upper Saone department for approval before going to Parliament, but the Government held firm in its intention to have the proposal passed.

The chapel, a fifteenth-century structure of flamboyant Gothic architecture, stands in the village of Chauvirey-le-Chatel, between Vesoul and Besancon, in northeastern France.

It was erected by Charles the Bold, Duke of Burgundy, to shelter an ancient horn considered a relic of Saint Hubert, patron saint of hunters. Through the centuries, it fell into disuse and decay until now only the apse remains.

The apse is considered a fine example of Gothic architecture.

The Government of Premier Pierre Laval originated more than a year ago the plan to take down the apse and give to the city of New York. Premier Leon Blum's Government carried on the project.

A Government decision to change the form of its plan from an outright gift to a "permanent loan" was expected to quiet some protests.

GANGSTER BOSTLEMAN GAINS RIGHT TO MAKE HABEAS PLEA

Application Charges His Colorado Sentence Was Not Based on a Valid Verdict.

Special to the Post-Dispatch.

CANON CITY, Colo., Sept. 12.—District Judge James L. Cooper today granted Henry W. Bostleman, St. Louis gangster, now serving a 35-to-40-year term in the Colorado penitentiary, permission to plead on his application for a writ of habeas corpus, charging his sentence was not based on a valid verdict.

Bostleman signed the petition himself. Several convicts have made similar applications recently. It is understood there is an attorney among the convicts in the Canon City prison who is advising his fellow inmates.

Bostleman was convicted of attempting to loot the Golden Eagle Dry Goods Store, a holdup in Denver.

NEW YORK WAITERS RACE WITH BOTTLES ON TRAYS

Glass Breakage Is Heavy as 100 Men Run Down Eighth Avenue; Cup to Winner.

By the Associated Press.

NEW YORK, Sept. 12.—Nearly a hundred uniformed waiters ran down Eighth avenue today with what looked like trays of whisky and soda. They were taking part in the second annual Greater New York tray race, sponsored by the Greater New York Tray Race Association.

The contestants were required to carry a tray containing an empty whisky bottle and two highball glasses, also empty, nine blocks. The breakage was heavy. At the finish line, Jack Dempsey and other restaurant operators congratulated the winner, Dominick Caccipio, 19 years old, who breasted the tape first with his tray, bottle and glasses intact. He got a loving cup and $125 in cash.

WELLSTON GROCER HELD UP

Edgar Cowein Locked in Icebox After Handing Over $20.

An armed man about 28 years old held up Edgar Cowein in his grocery at 6426 Ridge avenue, Wellston, last night and forced him to turn over $20 which was in the cash register.

The robber locked Cowein in the refrigerator and escaped. Cowein got out by breaking the glass.

Landon Aid's Pocket Picked.

By the Associated Press.

PORTLAND, ME., Sept. 12.—Pickpockets found Gov. Alf Landon's visit to Portland profitable tonight. Their victims included a member of the Republican presidential nominee's official party, whose name police would not give out. A Booothbay Harbor man, whose name also was withheld, reported loss of a wallet containing $312 when listening to Landon's speech.

Held for Writing 'Ransom' Note.

By the Associated Press.

TYLER, Tex., Sept. 12. — W. G. Funderburk of Lufkin was charged today with attempted extortion in connection with a letter received by his wife Thursday which said he was being held for $1500 ransom. Funderburk, in jail at Lufkin, was formally charged in a complaint signed by H. T. Arterberry, Federal Bureau of Investigation operative. Hearing was set for Tuesday.

GENERAL URGES CCC TRAINING FOR EVERY YOUTH IN U. S.

Maj. Gen. Mosely Would Have Half of Six-Month Period Spent in Military Training.

By the Associated Press.

WASHINGTON, Sept. 12.—A plan by Maj. Gen. George Van Horn Moseley, commanding officer of the Fourth Corps Area at Atlanta, to provide Civilian Conservation Corps training for every 18-year-old youth in the country and to include military training in CCC activities, was disclosed today in "Happy Days," authorized publication of the corps.

The CCC newspaper reported that Gen. Moseley had submitted his recommendations to President Roosevelt and the War Department. Advocating a six months' training period for youths, Gen. Moseley said "such a program would enhance respect for our government and eliminate crime and disease, with the result that our man power would be so sound mentally, morally and physically that no nation would dare cross the Atlantic or Pacific to disturb us."

More than 1,000,000 youths reach the age of 17 or 18 each year, Moseley said, and they could be handled in two six months' camps. Gen. Moseley would have them devote half their period to military training, "not militaristic in any sense, but confined to those elements of military training which are well worth while and which insure to the benefit of the nation at large."

MICHIGAN BALLOTS SO LONG THEY ARE CALLED 'BEDSHEETS'

Primary Vote Expected to Exceed 1,047,000 Cast Two Years Ago.

By the Associated Press.

DETROIT, Sept. 12.—Ballots so long as they are referred to as "bedsheets" will be given to Michigan voters in many sections next Tuesday when they select candidates for offices ranging from U. S. Senator down to county drain commissioner.

Election officials predicted, on the basis of registration, that the vote will exceed the 1,047,117 cast in the 1934 primary.

Among the developments of the primary were Senator James Couzens' announcement that although a candidate for renomination on the Republican ticket, he intended to support President Roosevelt for re-election; a Senate investigation of campaign contributions and expenditures that ran into a dispute with Wilber M. Brucker, Couzens' opponent; the entrance of a former Republican Lieutenant-Governor George W. Welsh, into the campaign as a candidate for the Democratic gubernatorial nomination opposing Frank Murphy, high commissioner of the Philippines, and participation in the congressional contests of the National Union for Social Justice and the Townsend Old Age Pension organization.

REMINGTON RAND LOSES FIGHT FOR INJUNCTION AGAINST NLRB

Federal Judge Denies Permanent Writ Against Hearing on Workers' Complaint.

By the Associated Press.

BUFFALO, N. Y., Sept. 12.—The three-month-old Remington Rand strike reached the National Labor Relations Board today when United States District Judge John Knight denied the company a permanent injunction to restrain the board from hearing charges of unfair labor practices.

There was no indication when the board would hold the hearing. Last July 11 the board charged the company with "wholesale discharge of workers for union activity."

Judge Knight also dismissed a temporary injunction obtained by the company when striking employes complained to the Buffalo office of the labor board. A scheduled hearing was postponed when Remington Rand obtained their temporary injunction. The employes charged the company had dismissed employes for union activity.

MOVE TO MAINTAIN STATUS QUO OF THE LITTLE ENTENTE

Discouragement of Enemies and Preservation of Peace Object Minister's Meeting.

By the Associated Press.

BRATISLAVA, Czechoslovakia, Sept. 12.—A proposal to intensify the united front for peace and maintenance of the status quo among their 43,000,000 people was formulated today by Foreign Ministers of Yugoslavia, Rumania and Czechoslovakia, the three nations forming the Little Entente.

One Czechoslovakian delegate said the conferees also sought to agree on a plan to prevent any other nation from conquering any part of the Little Entente or altering the boundaries of its nations.

ST. LOUISAN TO NEW POST

Thomas S. Horn Named Consul at Rotterdam.

WASHINGTON, Sept. 12.—Thomas S. Horn of St. Louis, American Consul at Barcelona, has been assigned as Consul at Rotterdam. He is a graduate of Washington University School of Law and formerly lived at 6117 McPherson avenue.

Dale W. Maher of Joplin, Mo., American Consul at Rotterdam, has been named Consul and second secretary of the legation at Budapest.

Unions Turn Down Lewis Proposal.

By the Associated Press.

BENTON, Ill., Sept. 12. — Local unions at New Orient and Old Ben Mine No. 15 rejected today a proposal to indorse President Roosevelt for re-election. Members declared the unions had always kept out of politics and did not favor the dollar-a-man assessment proposed by John L. Lewis, International president of the United Mine Workers.

LEMKE SAYS AGED HAVE EARNED GOVERNMENT PENSION

They Have Created Wealth Which Should Be Given to Them, Candidate Asserts.

By the Associated Press.

SAN FRANCISCO, Sept. 12. — William Lemke, candidate for President on the Union Party ticket, said at a mass meeting tonight civilization had reached a stage where "we realize that as a nation we can safely restore to the aged part of the wealth which they have created."

In the past, he said, production was slow and laborious and even in nations well supplied with materials and labor "there was usually a scarcity of some of the necessities." The machine age has changed this, he said, so that "we suddenly find we have an abundance for all."

"Our problem no longer is how to produce more, nor fear that the morrow may not bring plenty, but rather how to distribute the things that we have and that are essential to our well being. . . . Any person who has worked at a useful occupation from the age of 20 to the age of 60, has produced enough wealth to take care of himself or herself for the rest of his or her life. If such a person finds himself or herself in financial distress and without the means of a comfortable livelihood, then it is because someone appropriated this wealth, or rather misappropriated it."

COUGHLIN FOR AMENDMENT TO SET MINIMUM WAGE

Says Candidates of Both Major Parties Have Dodged This Issue.

By the Associated Press.

NEW YORK, Sept. 12.—A constitutional amendment was urged tonight by the Rev. Charles E. Coughlin, if necessary to permit reasonable federal laws establishing minimum wages.

Returning to the radio for a series of 26 broadcasts the Michigan priest said both President Roosevelt and Governor Landon had disregarded the issue of a "living annual wage."

"Let us realize," he said, "that the unity of human society cannot be built on class warfare. Rather capital and labor must join hands in this new crusade to re-establish the Christian concept of life and eradicate the errors which prevent the good things of our material life from being distributed equitably. Both capital and labor must not only advocate but seek with their full powers an amendment to our constitution, if necessary, by which free, unbridled competition must submit to reasonable federal laws to the end that a fair annual wage will be paid to every American capable of working and willing to work . . . There are hundreds of shoe factories while there are thousands of unshod children. There are millions of fertile acres and there are likewise millions of unclad men and women. There are countless mines and farflung forests, mammoth steel mills and millions of cunning hands.

"Why then should there be squalor, slums and inadequate shelter? Why should there be silence on the part of the presidential candidates who pussyfoot on the question of the annual wage? Again—what prevents the distribution of our wealth?"

YOUNG REPUBLICAN CLUBS MEET AT COLUMBIA OCT. 7

108 Organizations Out of 114 Missouri Counties; 13 Speeches to Be Broadcast.

A meeting of all Young Republican Club organizations in the State has been called for Oct. 7 in Columbia by Walter C. Ploeser of St. Louis, chairman of the Young Republican division of the Republican State Committee.

Ploeser said yesterday that clubs had been organized in 108 of the 114 counties in the State, and in 18 of the 28 wards in St. Louis. A feature of the Columbia meeting will be 13 radio speeches, the finals ina State oratorical contest sponsored by the organization. The subject of all the speeches will be "The Republican Party for Young Americans."

NAMED AS FUTURES MARKETS

St. Louis Merchants Exchange Among Those Designated.

WASHINGTON, Sept. 12. — The Commodity Exchange Administration of the Department of Agriculture announced today that Secretary Wallace had designated four more contract futures markets under the commodity exchange act of 1936. The designations included the New York Cotton Exchange for cotton, the New York Mercantile Exchange for butter and eggs, the Chicago Mercantile Exchange for butter and eggs and Irish potatoes, and the St. Louis Merchants' Exchange for mill feed. The St. Louis Exchange previously had been a designated market for grain futures.

TWO PALESTINE ARABS KILLED

JERUSALEM, Sept. 12.—(Palcor Agency.)—Two more Arabs were killed in the disorders in Palestine in the last 24 hours.

One of the victims was a woman killed near the Jewish colony of Petach Ikvah. The other was a shepherd killed near Kalkilyeh last night by thieves who stole part of his flock. In the same attack in which the woman fell, an Arab man and child were wounded late this afternoon, it was reported here.

Roosevelt Leads Maryland Poll.

BALTIMORE, Sept. 12.—President Roosevelt led Gov. Alf M. Landon by 5318 votes tonight in the presidential poll the Sun papers are taking among registered voters in Maryland. Latest returns showed: Roosevelt, 16,944; Landon 11,626.

BICYCLES—MOTOR CYCLES

Wanted

BICYCLES WTD.—ANY CONDITION, OR PARTS. FO. 6207. 5335 RIDGE AV.

For Sale

1936 Harley-Davidson motorcycle, with many extras, cheap. Tucker Motor Co., 3720 S. Kingshighway.

NEW and used motorcycles. Harley-Davidson Motorcycle Co., 1409 Olive.

BICYCLES—New and used, all sizes, lowest prices, 2333 S. Grand. FR. 8497 or 533 De Baliviere. RO. 9246.

BICYCLES—Boys' and girls' practically new, very reasonable. Please do not call Sunday, 5335 Ridge av. FOrest 6207.

BICYCLE—Girl's; 26-inch; practically new. 5161 Ashland. MU. 6559.

BICYCLE—28-inch boy's; cheap. 5389 St. Louis.

BICYCLES—Boy's; perfect condition; bargain. 7010A Tulane.

BICYCLES—Boys' and girls', 28-inch; reasonable. 5972 Southwest, HI. 9745.

DEE-WITE—18-foot factory runabout; 75 h.-p. Chain Yacht Club.

HARLEY-DAVIDSON—1934, completely reconditioned, like new; windshield, side car delivery body, speedometer, spotlight; bargain for quick sale. Federal Truck, 4022 West Pine.

HARLEY—1934; sell or trade for small car; Page, North and South rd.

HARLEY-DAVISON—'34; excellent condition; low mileage. Call Kirkwood 537.

HENDERSON—1930; 4-cylinder motorcycle; bargain. 4400 Virginia.

INDIAN—1930; side-van, windshield, windbreakers, complete, $85; trade or terms. 5012 N. 20th.

INDIANS — New and used; easy terms. Indian Motorcycle Co., 2117 Olive.

MOTORCYCLE Wtd.—Any condition; used parts bought and sold; cylinders reground, new pistons. Ballak & Co., 1115 Chestnut.

MOTORCYCLE — 1926 Harley; single; cheap. 4014 Glasgow.

B. S. A. ENGLISH MOTORCYCLE — Like new; 55 m. p. h., 100 miles on gallon gas. Parkview 2475.

BOOKS, PERIODICALS WANTED

BOOKS Wtd.—Collection good used books; describe. Postoffice Box 1575.

CASH for sets and miscellaneous books. Call Monday, 8-6. GA. 9208.

BOOKS, PERIODICALS FOR SALE

LAW BOOKS—For all St. Louis schools bought and sold. 315 N. Grand.

PRIMARY BOOKS—And charts; teachers' and university books. CA. 0140J.

BUILDING MATERIAL

Wanted

STONE Wtd.—600 perch old building stone. Call EVergreen 3377.

WILL wreck and pay $100 or more for old buildings. PR. 7210.

For Sale

New Millwork

2'4"x4'6" 2-light window and frame 4.75

French Doors, 1'4"x6'8" Pair — 7.00

Panel Doors 2.50 up

ANDREW SCHAEFER 4300 Natural Bridge COlfax 0375 - 0376

ALL new and fire-damaged lumber from Texas Lumber Co. sold cheap on premises, 1615 S. Hanley, 9020 Olive St. rd. American Lumber, CLayton 1060.

AALCO WRECKING & SUPPLY CO. Building Material of All Kinds. 3130-44 Laclede—13th & Chouteau. JEfferson 4755. GArfield 6655.

BUILDING STONE—Used; $1.75 ton. MU. 8040.

LUMBER—50,000 ft. flooring and dimensions; good lengths; good usable condition, $10 per 1000; cleaning out yard; must sell. Waldron Wrecking Co., 4010 Clayton, JE. 5654.

LUMBER — All dimensions; doors, windows; cheap. 2520 S. 11th st.

ROOFING TILE—For sale; cheap. 2800 Reeg. 2416 S. 4th.

SHEETING and lumber, all dimensions, cheap. 21st and Chouteau. GA. 6279.

CLOTHING WANTED

TOP CASH PRICES Men Suits, Overcoats. Riverside 0440M. Auto calls.

HIGH CASH Prices for Men's Suits, Pants, Shoes, Ladies' Clothing. CA. 5206. Auto Calls.

TOP PRICES For Men's Clothing, Tools, Shotguns, Old Gold, Trunks RICH, 903 Market St. Auto Calls. CH. 6334

CLOTHING FOR SALE

FUR COAT—Hudson seal; badger trim; first-class condition; $40. FL. 6050.

GIRL'S COAT—Size 10-12, with hat; new. EVergreen 1372. Reasonable.

GIRLS Fall Coats, dresses; ladies' dresses; reasonable. FLanders 1372.

SILVER FOX FUR—Coat $70; will sacrifice for $20. 1503A Big Bend.

FANS

Ventilating Fans With Wall Box For 9 to 13 inch wall — $18.50

HILL-BEHAN—6 STORES PHONE PArkview 1000 Lumber for Every Purpose.

FURNACES WANTED

FURNACES Wtd.—Hot-water, hot-air and steam, all sizes. Schmidt Bros., 4371 Laclede. Phone JEfferson 2906.

FURNACES FOR SALE

Cast Iron Furnaces Complete with casings and canopy. As low as — $44

HILL-BEHAN—6 STORES PHONE PArkview 1000 Lumber for Every Purpose.

FURNACE—Hot-water tank combined; "Ideal;" cheap. 9419 Bristol, Overland.

GAS BOILER—Gallaher; for house; used 2 years; good as new; $115 cash. CA. 8901W.

HOT AIR FURNACES—18 and 22-inch; perfect. 1059 Forest.

HOT-AIR FURNACES—Parts; steam, hot-water radiators; oil burner. 3635 Laclede

NEW, used, furnace; installed, cash or time. 4556 Arlington.

HORSES AND VEHICLES For Sale

SELLING all my livestock; 3 mares, bred to jack; 2 mules, 4 horses, 2 mare colts, pedigreed boar and sows. Third house on right past Gumbo, on Olive Street rd.

HORSES—Farm mares, hay rack, plows, harness, shoats; sell cheap. First brick house off 61 on Butler Hill rd. WAtson 4113.

HORSE—Farm work, riding. Pepers, Halls Ferry rd., Moline Creek.

HORSES and mare mules; harness; Shetland pony; farm machinery. 1906 N. 10th.

COLLARS—And parts of harness; double trees, hames and breeching; sacrifice price. 9393 Page av.

HARNESS AND SADDLES — New and used; collars. 1317 N. Broadway. GA 6811.

MARES, horses, rodeo saddles. Oakville Stables, Telegraph road. WAtson 2941.

MARE and colt $65; horses $15 up; harness, wagons, 2216 Biddle.

MARE—2-year-old broke work and ride; cheap. 1111 North Market. CE. 7095.

POLO PONIES—Hunters and saddle horses. Kirkwood 324.

PONIES—2, fine riding; cart, harness. 7719 Trenton. CA. 5911.

PONY CART Wtd. — Wicker body, two wheels. Box T-351, Post-Dispatch.

RIDING AND WORK HORSES—2 mares, gelding, 1 saddle, 1 bridle; priced to sell. Kirkwood 135.

HORSES AND VEHICLES For Sale

RIDING SADDLES — Bridle and [illegible] 4057 Chouteau.

SADDLE—English; beautiful [illegible] $125; for $50; like new. 1634 [illegible]

TEAM—Chunks, $75; mare, [illegible] wagons, harness. 2233 Carr.

TEAM farm horses; good work [illegible] Gravois.

WE ARE closing out our lumber [illegible] $10 each. Julius Seidel Lumber [illegible] 2200 S. Kingshighway.

MACHINERY WANTED

BELT Wtd.—Endless, 23 feet, 3-to 6-in. wide; must be good and cheap. MAin 2392.

OXYGEN acetylene cutting [illegible] regulators wanted. FR. 3344.

PRECISION LATHE Wtd., Small, to $80; no dealers. Box J-121, P.-D.

ALL KINDS machinery, tools, [illegible] ed. Schorr, 1601 Market, GArfield

SELL us your surplus machinery. Segal, 907 Market, GA. 7897.

MACHINERY FOR SALE

NEW, used and rebuilt equipment following description; Tractors, [illegible] scrapers, crawler wagons, air [illegible] hoes, rock drills, pavement breakers, concrete mixers, pumps, crushing and [illegible] ing plants. Joseph Kesl Tractor & Equipment Co., 1510 N. 13th. CEntral

BROWN MACHINERY CO. Sell, buy, exchange machine tools, [illegible] work machinery, tinners tools, new and [illegible] 2322 N. 9th. CE. 8359.

CALL OR WRITE Schoellhorn Allen Machinery Co., for any kind of [illegible] 721 N. 2d st., St. Louis, Mo.

AIR COMPRESSOR OUTFITS—1½ h. p. Curtis; complete with tanks, for operation, at a special price of each. Corby Supply Co., 3942-44 Pine bl. FRanklin 7111.

AIR COMPRESSOR—$3; spray gun, motor $3; tank $2; hose 2c; lacquer 75c; electric drill guns $7. 4 Chippewa.

AIR COMPRESSOR OUTFITS—[illegible] sheet metal, woodworking [illegible] motors, belting; bargains, Segal, Market.

AIR COMPRESSOR—Twin; tank and [illegible] $27.50. 1118 S. Taylor.

AIR COMPRESSOR—Filling station [illegible] motors. 5647 Wabada. EV. 3021

AIR COMPRESSORS, motors, tanks [illegible] small; bargains; hurry. 1118 S. Taylor.

BENCH LATHE—South Bend, Delta [illegible] press; Oliver 6-inch jointer, band [illegible] Rosebury.

BOILER—Kewanee fire box, down [illegible] 50 h. p. Kewanee 65 h. p. Erie [illegible] 25 h. p. vertical 12 h. p. 4915 S. Kingshighway.

BRAKE—8 ft., 56-in. foot press, square shear. 907 Market.

CLEANING OUTFIT — Small Hoke press; good condition. Box M-52, P.-D.

CONCRETE MIXER—1-yard road mixer on caterpillar. MU. 7773.

CYLINDER PRESS—25x38; running day. Box R-218, Post-Dispatch.

DELTA'S complete line on display; [illegible] terms. McDonald Machinery Co., 1214 N. Broadway. CE. 9360.

DELTA HOMECRAFT MACHINE — Complete stock; will demonstrate. Bond Machinery Co., 2323 N. 9th.

GASOLINE ENGINE—1½ h. p. [illegible] Wyoming. GR. 0804.

GRINDING wheels of all sizes for [illegible] purpose. Corby Supply Co., 3942 West Pine bl. FRanklin 7111.

HOMECRAFT MACHINES—Rolfe Jig Driver, Stanley, 1926 Ford Show, 30 Co., 1531 N. Broadway; CE. 8305.

HOME WORKSHOP—Power tools, to play. Lang Saw Co., 1009 N. Broadway.

LATHE—Lehman; quick change [illegible] 18x8 milling machine; power attachment, band saw. 4915 S. Kingshighway.

LATHE—16-inch by 11 feet; $50. [illegible] Page.

15-INCH LATHE—No dealers; [illegible] morning. 8671 Olden av., St. Johns

LIGHT PLANTS—Kohler automatic, [illegible] one 5000 watt, 110 volt DC; one 1500 watt 110 volt DC; one 1500 watt 110 volt DC generator, 8 S. 16th. GA. 3213.

MACHINERY—Machine tools, sheet metal, woodworking; new and used; large selective stock; trades and terms. McDONALD MACHINERY CO. 1531-35 N. Broadway. CE. 9360

MACHINE SHOP—Complete, lathes, planers, millers, shaper, punch presses, [illegible] ers, electric welders, motors, etc. [illegible] ing; building for rent. 5731 Easton

MACHINE TOOLS—Pumps, engines, compressors, etc. JOHN RAMMING MACHINE CO., 308 S. 1st st.

METAL MASTER home workshop [illegible] ment. Brown Machy. Co., 2323 N. 9th

AC Motor-DC Generator

Direct connected, 150 amp. capacity, [illegible] volts, instruments and board, [illegible] garage, electroplating or welding; [illegible] on foreclosure; must sell. Chestnut 7[illegible]

Motors Bought—Sold

½ H. P. WESTINGHOUSE.
1 H. P. FERRELESS.
1 H. P. CENTURY.
1½ H. P. CENTURY.
5 H. P. WAGNER.
7½ H. P. WAGNER.
15 H. P. WAGNER.
Meyers, 3756 Kennerly. EV. 4418

MOTORS—Sell or rent; all sizes, new & used; wiring, repairing and [illegible] Acme Electric Co., 221 Market st.

MOTORS—¼ to 20 h. p.; a. c. or d. c. we trade; reasonable; motor repairing. Superior Electric, 3305 S. Broadway.

MOTORS RENTED—Repairing. National Electric Service Co., 209 Washington

MOTORS—¼ to 30 h. p. single and phase, we trade. Schorr, 1601 Market.

MOTORS Wtd.—D. C.; all sizes. [illegible] & Co., 1115 Chestnut.

MOTORS—All sizes. 1913 Washington Hornbeck & Hardie Electric Co.

MULTIGRAPH Wtd.—Multi-color; printing set for cash. Box W-3, Post-Dispatch.

NILES BEMENT PLANERS—2, cabin ft. and 12 ft.; L. A. punch and shear; W & W. single punch; Eyerson [illegible] saw; good condition. National Iron Co., E. St. Louis, Ill. BRidge 1247.

OIL ENGINE—Generator, 50, 75, 100 h. p.; closing estate. Anderson, FO. 1[illegible]

PAINT SPRAY OUTFIT—Complete; [illegible] pressor gun motor, tank, $15. [illegible] Chippewa.

PAINT SPRAY OUTFITS—$8, air hose 2c ft., air compressor, portable on gas engine. Schorr, 1601 Market.

PAINT SPRAY OUTFIT—Complete, [illegible] Binks gun, tank. 3419 S. Grand.

PRINTING MACHINERY—Model B Kelly Pony Miehle, two Model E Cleveland Folders, Mentges Circular Folder, Miller Lever Cutter, cylinder and job presses, all kinds supplies. Printers Supply Co., 2-24 Locust, St. Louis, Mo.

PRINTING PRESSES — Reorganizing sale; supplies; 30-inch cutter. 607 Compton.

PRINTING TYPE

ANIMALS

ANIMALS FOR SALE

—Yellow Jersey, young; 1 riding 2 goats. Brinkers Farm, Wells Meramec Bottom rd.

—Thoroughbred Jersey and heifer, 8 Berger, Glen Carbon, Ill. Phone 5 R-11. Fifteen miles from St. Louis.

—Fresh and calf, Jersey Holstein. 129 Dale, Ferguson, Mo.

—Young and calf; T. B. tested. Front Page.

—GUERNSEYS — 4, fresh (this); t. b. and blood tested, 40 to 50 milk per day; also several good Jer- Sunny Slopes Farm, Highway 66, Hall's Ferry rd.

—Pair Angora. Call Sunday, 702 Tennman, Glendale. Kirkwood 1423R.

—PIGS—50c each.

—N. Taylor.

—BULL—Thoroughbred, 2 years K. Stricker, 1307 S. Elm, Webster Groves, Mo. Just north of Highway 66.

—GOATS—Fresh; all ages; pure- goats and grades. Second house north of Clarkson rd. on Dallas rd., across from

—GOATS—9201 St. Charles rd. Call Saturdays or Sundays.

—AND SHOATS—Carpentier's, 2 blocks south of Highway 66 on Pardee rd.

Dogs and Cats for Sale

—VETERINARY DOG SPECIALIST with — **$2.00** —distemper inoculations ——$1.50 Hospital open day and night. SHAFFER, 2736 Olive. JE. 5749.

—**MOSEL KENNELS**— wires, cocker spaniels, police dogs, pups and grown stock; large se- pedigree. Manchester and Berry.

—PEDALES—Dogs boarded. Rex Kennels, Charles rd. and Geraldine.

—AMERICAN BULL TERRIER—Fine pups; registered 6518 Woodrow. Pine Lawn.

—EAGLES — Broke and unbroke. 3952 North Market.

—EAGLES—4 months; fine stock; $4, $6. 4456 Arsenal.

—JACK AND TAN — Toy; female; very small, 1 yr. old; reasonable. 5579 Clemens.

—BOSTON BULL—1 year old; female; fine pedigree; will sell very cheap. 6240 Delmar.

—BOSTON PUPPIES — Mahogany or seal Champion bred studs. 4609 Westminster.

—BOSTON TERRIER—Male, 6 months old; reasonable. 3410 Cambridge. HI. 9025.

—BOSTON BULL—Male; 18 months old. 1432 Elliott. FR. 7603.

—BOSTON TOYS—Little beauties, 11-lb toy st stud. 4320 Lafayette.

—BOSTON TERRIER puppies; males and females. 5020 Gratiot, Shrewsbury Park

—BOSTON PUPPIES — Pedigreed; small stock. 3887 Bingham.

—BOSTON PUPS—Nicely marked; pedigreed. 1214 Watchel. 9500 South. RI. 30990W.

—BOSTON PUPPIES—Pedigreed; bargains. 1810 Telegraph rd. RI. 7024M.

—BOSTON TOYS — LITTLE BEAUTIES. RI. 5024R. 1133 Bellrive blvd.

—BOSTON TOY—1 Pekingese and wire, $5 to $15. 4938 Ashby. CO. 3166W.

—BOSTON TERRIERS — Male pups; 2 months. 4206 Jennings. MU. 8145.

—BOW—Puppies sire and dam received ribbons 9 shows, 3 champions pedigree. 5306 Heege. FL. 0272.

—BOWS—Gorgeous pups; house broke; blue ribbon stock. 4046 Page. NE. 1361.

—BOW — Prize winner, 2 years old, for breeding purposes. RO. 3365.

—BROWN Irish terrier puppies; reasonable. Woo-Fang Kennels, Troy, Ill.

—BULL PUPPIES—Cheap; also pedigreed Blue Chow at stud. 2845 Meramec.

—BULL—Red; pedigreed; 1 year old; papers. Sterling 0264.

—CAIRN SPANIEL PUPPIES—Registered; good breeding; reasonable. 4320 Ravenswood, Pine Lawn, Mo.

—COCKER SPANIEL PUPS—Black males, registered, 125 Tiffin, Ferguson.

—COCKER PUPPIES — Registered, blacks. Fred Shields, Phone 157, Pacific, Mo.

—COCKER PUPPIES—Silver Maple Farm, Ballas rd. south of Manchester.

—COCKER SPANIELS—Reasonable; Amer- ican Kennel registered. WEbster 3053J.

—COLLIE PUPPIES—Show prospects; nicely marked; also grown collies; registered; low priced. 787 E. Big Bend.

—COLLIES—We invite you to see them. Lackland Kennel, 1335 Woodruff, north of 6700 Page.

—CUTE big coon hound; can be registered U. K. C.; $15. D. J. Wright, Robertson, Mo. AVery 6074.

—COON HOUND PUPS—Also trained dogs. 4504 Gravois.

—COON DOG—Pedigreed; walker, tireless hunter. 4555 N. Broadway.

—DACHSHUND—German pups; 3 months; 1-10 months; brown, male, housebroke; good watch dog. 2220 Kossuth.

—DACHSHUND PUPS—3 months old; $5 and $8. 1542 Engleholm, 7100 S. Charles Rock rd.

—DACHSHUND—Male, 3 months old. 6149 Page.

—DACHSHUND PUPS—Prize beauties; gen- uine bargain; $15. 4416 Kossuth.

—DOBERMAN PINSCHER—Female; 1½ years. JE. 3260.

—DOBERMAN pinscher; very good dog; $8. 2820 N. Taylor.

—ENGLISH SETTER PUPS—Thoroughbred; A1 specimens. M. B. Martin, south side of Big Bend rd., 3 blocks east of Lind- bergh dr., Kirkwood, Mo.

—FOX TERRIER PUPPIES — Finest rat catchers and mousers in the world; males $3, females $2.50. F. H. Hoberg, Beck- man, Mo. Kimmswick 9.

—FOX TERRIERS—Wire and smooth; all ages. Daruth Kennels, 10,000 Olive St. road.

—FOX TERRIER PUPS—Finest stock. 6032 Hartford.

—FOX TERRIER—Pups; real toys; also 5- lb. male at stud. 5579 Clemens.

—FRENCH POODLES—Full breed, 7 months old. 3438 Kosciusko st.

—GREAT DANE PUPPIES—Very reasonable. Munzinger, Kennerly rd., Sappington, Mo.

—GUERNSEYS—Persian; 6 weeks; cheap; nice pets. 2820 S. Compton. FR. 4794.

—HEWELLYN SETTERS—Puppies. MU. 6202. 5249 Lee av.

—MALTESE KITENS—Free, for a good home. 3523 Chouteau.

—MINIATURE COCKER SPANIEL PUP- PIES—Geo. Maybach, Valley Park, Fen- ton highway.

—PEKINGESE—Pedigreed; very reasonable. GR. 7134, 1804 Allen.

—PEKINGESE — Female; pedigreed; four months; black mask. EV. 7536.

—PEKINGESE—Puppies; male; red; very reasonable. 8925 Scott, Jennings.

—PEKINGESE—3 months; males, females; pedigreed. 7129 Glenmore. MU. 5241.

—PEKINGESE PUPPIES—Reasonable 1290 Boland pl. STerling 0823.

—PERSIAN KITTENS—White, 942 Mary- ville, near Hamilton and Maple, 2-5 p. m.

—PERSIAN KITTENS—Pedigreed stock; beautiful. Riverside 5510J.

—POLICE PUPS—7 weeks old; reasonable. 4932 Fairview. FLanders 1803.

—POMERANIAN PUPS—Pedigreed; sable and chocolate; bargain. 5901 Enright.

—POODLE PUPPIES—Most of breeds; $5 select from; priced to sell. Puppy Land, 3111 Olive.

—RED CHOW—At stud; pedigreed. 2800 Summit. East St. Louis, Ill.

—SCHNAUZER—Registered, grown, female, daughter of champion Balkash of Rurik; also registered female chow; sac- rificing account health. Box W-120, Post-Dispatch.

—ST. BERNARD PUPPIES—Beauties; out- standing Swiss blood lines; pedigree. 4781 Cupples pl.

—SCOTTIE PUPPIES—Exceptionally nice blacks; sired by champion Broad. 3353 Marshall. 8500 St. Charles Rock rd. WA- bash 962R.

—SCOTTIES—Blue blood; country raised; reasonable. Watson 4351.

—SCOTTIES—By son of champion. Walnut Arbiter. EV. 0507. 3533 Arder.

—SCOTTIES—Pedigreed stock. 1600 Big Bend rd. STerling 0811.

—SCOTTIES—Pedigreed, black; reasonable. 2317 Klenlen. EV. 2507.

—SCOTTIE PUPPIES—Silver Maple Farm, Ballas rd. mile south Clayton rd.

—SCOTTIE PUPS—Pedigreed black and brin- dle, cheap. 3127 Morganford.

—SCOTTY—Pedigreed; brood matron in sea- son; reasonable. 3127 Morganford.

—SCOTTIES—Thoroughbred, male, female; cheap; old Scotti frees. ST. 0615.

MONEY TO LOAN

Promise-to-Pay Plan

NO SECURITY—NO ENDORSERS JUST YOUR PLAIN NOTE

Now you can get a loan on just your promise-to-pay. If you are regularly employed, sign a plain note and nothing else. No endorsers, co-makers, furniture, stocks, real estate, diamonds, or other security required. The cost is low—only 2½% interest monthly on balances.

HOW TO APPLY: Only at Commonwealth can you get a loan on the Promise-to-Pay Plan. Stop in, write, or phone the office nearest you.

Established 1887

COMMONWEALTH LOAN CO.

3 CONVENIENT OFFICES

1024 Ambassador Bldg. GArfield 3861 — 2809 N. Grand Blvd. JEfferson 2627

3115 S. Grand Blvd. LAclede 3124

LOANS

On Your OWN Signature

NO SALARY ASSIGNMENTS OR ENDORSERS REQUIRED

Loans are made to single persons as well as married couples on furniture, autos or plain note. 20 months to repay.

2½% MONTHLY ON UNPAID BALANCES ONLY

NO NOTARY FEES CHARGED

3 Offices

1951 RAILWAY EXCHANGE BLDG. OVER FAMOUS-BARR OLIVE, NEAR 7TH— CENTRAL 7321

401 MISSOURI THEATRE BLDG. 634 N. GRAND— JEFFERSON 5300

909 AMBASSADOR THEATRE BLDG. 7th and LOCUST STS. GARFIELD 2680

HOUSEHOLD FINANCE CORPORATION

Hear Edgar Guest Every Tuesday Eve.—6:30 KWK

SOMETHING NEW

A-B-C LOANS

A QUICK Way to Get CASH You NEED Just on Your "PERSONAL" NOTE

Now you can get a loan on just your personal promise to pay. If you are regularly employed, sign only a plain note and nothing else. No endorsers, co-makers or other security required. Could any loan plan be more simple and easy than A-B-C? Only "PER- SONAL" offers the A-B-C Plan.

AS SIMPLE AS A-B-C

A—Phone or Come In

B—Sign and Get the Cash

C—Plenty of Time to Repay

READY CASH, $25 TO $300

Charges are made at the rate of 2½% per month on balance for actual time you keep the money. Also household, auto and other types of loans at the same low cost!

PERSONAL FINANCE CO.

3 CONVENIENT OFFICES

● DOWNTOWN OFFICE 215 Frisco Bldg., 9th & Olive Phone GA. 4567

● WELLSTON OFFICE 6200 Easton Above State Bank Bldg., Phone MU. 1000

E. ST. LOUIS OFFICE 344 Missouri Ave., East 457 4th & Missouri

LOANS TO SINGLE or MARRIED PEOPLE!

BORROW UP TO $300

The EASIEST WAY to PAY BILLS or Meet PRESSING NEEDS — MONEY IN 1 DAY (FROM 1 TO 20 MONTHS TO PAY) — WITH OR WITHOUT CO-MAKERS

2½% ON UNPAID MONTHLY BALANCE

3612 Gravois PRospect 2323 — 7170 Manchester Hiland 8500 — 1105 Ambassador Bldg. GArfield 1070

PUBLIC LOAN Corporation



Get $10 to $500 on your car in 10 minutes. Refinance and reduce your payments. Loans on 1929 to 1936 cars and trucks.

Get $10 to $300 on your signature. No endorsers, no mortgages on furniture. 20 months to pay.

PHONE—COME IN AND GET THE CASH

4 BRANCHES

1029 N. GRAND 3893 EASTON — JEFFERSON 9450 MULBERRY 4450 — 7298 MANCHESTER 3601 GRAVOIS — HILAND 6130 LACLEDE 9450

WELFARE FINANCE CO.

OVER 100,000 SATISFIED CUSTOMERS

MONEY TO LOAN

MONEY TO LOAN — Clothing, jewelry, shotguns, radio or anything. 4111 Finney

PAWNBROKERS' LOANS

WE will buy or lend you money or any article of value. Capitol Jewelry and Loan Co., 105 N. 6th.

ANIMALS FOR SALE

Dogs and Cats for Sale

SCOTTIE PUPS—4 months old; also one Scottie brood matron. 3950 Fairview.

SCOTTIES—Pedigreed; aristocrat; at stud. Mrs. Uffelman, 8845 Highland.

SETTERS—English; 6 months; reasonable. Silver Maple Farm, Ballas rd., mile south Clayton rd.

SETTER PUPS—Call at 1813 Benton st.; cheap.

SPITZ PUPPIES—$4. Nettie Koettre, Bellfontaine rd. and Twillman av.

SQUIRREL DOG—Also beagle and night dog; pointer. 1651 S. Jefferson.

TOY BLACK AND TAN—Make offer; cheap; must sell. 5523 Holly Hills.

TOY FOX TERRIERS—Bantam weight. FL. 6590. 7735 Fleta.

TOY BLACK AND TAN pups. A K C Stud. 4809 Labadie. EV. 6515.

TOY FOX TERRIER puppies; cheap; thor- oughbred. 2121 Oregon.

ANIMALS FOR SALE

Dogs and Cats for Sale

TOY PUPS—Black-and-tan; cheap. 7421 Madge, north of 7460 Manchester.

WIRE FOX TERRIERS—Puppies and grown dogs; reasonable. A. K. C., Milbo Kennels, 593 Sumner bl., Collinsville, Ill.

WIRE PUPS—Pedigreed; cheap; scottie at stud. Roeder, Barrett's Station. WAlnut 5249.

WIRE HAIR TERRIERS—Registered puppies. 7504 Thelma, Carsonville.

WIRE PUPS—Males, females; pedigreed; large assortment; half price. 4618 Dewey

WIRE-HAIRED PUPS—Males, females; 7 weeks; stud service. Winfield 1666.

WILL give pedigreed chow to dog lover. Joseph Weck, Kimmswick, Mo.

FOR SALE—Irish Setters pups; 10 weeks old; imported stock from Ireland. Males, $35; females, $25; also 7-month pups, $100. Sans Souci Farms, Mason and Manchester rd. Entrance Mason.

ANIMALS FOR SALE

Rabbits and Pet Stock

CHINCHILLAS—Selling out; priced reason- able. 6817 Arthur av., Lindenwood.

NEW ZEALAND white rabbits, young and old, selling out. On Olive Street rd. ½ mile west of postoffice, Creve Coeur Lakehouse.

Dogs Boarded

WANTED—Good winter home for collie; fine disposition with children; refer- ence. Box W-14, Post-Dispatch.

DOGS BOARDED—Bo'K Kennels, Lind- bergh, mile south Olive. WYdown 0607.

BUSINESS OPPORTUNITIES

BUSINESS OPPORTUNITIES

RESORT FOR SALE

BRYANTS, JEROME, MO. RESORT; OLD- ESTABLISHED PROFITABLE BUSI- NESS.

CONVENIENTLY LOCATED NEAR ST. LOUIS; 3 HOURS' DRIVE ON 66 HIGH- WAY; GASCONADE RIVER.

TWENTY-EIGHT BUILDINGS, INCLUD- ING SEVEN-ROOM HEATED MODERN RESIDENCE; ACCOMMODATE 150 PEOPLE.

LARGE GROUNDS — FRUIT TREES; SHOWER BATHS; PLENTIFUL WATER SUPPLY; LOW OPERATING COSTS; EVERY RESORT ATTRACTION.

TWENTY-EIGHT BUILDINGS, INCLUD- ING SEVEN-ROOM HEATED MODERN RESIDENCE; ACCOMMODATE 150 PEOPLE.

THIS PROFITABLE BUSINESS HAS RE- TURNED OWNER SUFFICIENT WEALTH TO RETIRE.

A REAL OPPORTUNITY FOR RIGHT PARTY.

WRITE FOR FULL PARTICULARS. BOX R-145, POST-DISPATCH.

$20,000 A YEAR OPPORTUNITY

STATE DISTRIBUTOR

AIR CONDITIONING — STOKERS — OIL BURNERS

We are ready to appoint a man or firm to control Missouri distribution of the most complete line of stokers, oil burn- ers, oil burning furnaces and air condi- tioning equipment in world today. House- hold size stokers, $79.95. Line includes large hydraulic drive stokers up to 2000 lbs. coal per hr. capacity, manufactured by firm rated Dun Bradstreet over $750,- 000. In use satisfactorily for years by many of America's largest firm, schools, hotels and apartment houses. Air con- ditioning line from units at $34.65 up to complete installations for any size build- ing. Willing to divide state distribution into smaller territory if desired. Dis- tributor must have $3000 working capi- tal if entire state handled; $1500 if di- vided. Address Box 187, Lafayette, Ind.

ARCTIC EXPEDITION — Leaving next spring; accept additional member, $2500 cash; commission, C. J. MacGregor, Air- port, Newark, N. J.

Executive; man or woman, to take complete charge of sales and assume executive position with company; in- vestment $1500 required. Box W-297, Post-Dispatch.

BOARDING or rooming house; excellent 12-room house; wonderful location; near Grand and Lafayette; all you need is furniture and $500 cash to buy this big bargain. I.A. 4416.

OLD-ESTABLISHED, well-rated corpora- tion operating in the collection field wants local manager and part owner to establish a permanent branch office in this territory; $1000 to $2000 required; references; man selected must come well recommended; be seeking a permanent connection and well acquainted with dis- trict; he must be serious minded, a steady builder, and capable of obtaining our share of business; we will send a representative to your city to teach you the business and get you started, guar- antee you over-riding and salary during this period; after which you will receive a salary and share of profits. Contact H. R. Morton, representative, at Jeffer- son Hotel for appointment.

OFFICE MANAGER, LADY SECRETARY —Active for permanent and profitable business; rare opportunity to build for yourself an independent and dignified po- sition; no merchandise, etc., to buy; in- vestment of about $1000 required which is controlled by investor as he will be the treasurer; state past connections and experience for interview. Box R-204, Post-Dispatch.

DUDE RANCH IN OZARKS.

90 miles from St. Louis; 330 acres; scenic hilltop building site; 1000 ft. highest peaks in Ozarks, including 80-acre lake stocked with gamefish; lead an outdoor life; $2000 required; handle own money; investigate. Box 258, Arcadia, Mo.

DISTRIBUTOR—To appoint exclusive re- tailers and supervise $100,000 business equipment; large profits; should earn $5000 year; small handling; requires mod- erate investment and good sales record; give phone. Box J-203, Post-Dispatch.

DO you want a new business profession of your own, with all the trade you can at- tend to? Then become a foot correction- ist and in few weeks earn big income in service fees—not medical or chiropody— easy terms for home training, no fur- ther capital needed, no goods to buy, no agency; established 1894. Stephenson Laboratories, 80 Back Bay, Boston, Mass.

A NUMBER of clients offer a profitable opportunity for investment of idle funds, with or without services. Apply Daniel A. Ruebel Co., Boatmen's Bank Bldg.

A FORTUNE in vending machines; give phone. Box J-202, Post-Dispatch.

FILLING STATION—Rent or lease, wonder- ful corner. 9900 Lackland, Overland.

FOR LEASE—Modern service station; 4496 West Florissant; excellent location for man with experience and ability to build a profitable business; approximately $150 required to handle proposition. Call at station or LAc. 2201.

FOR SALE—By order of U. S. District Court; modern factory building in pro- gressive, factory town. Address, H. A. Oliver, trustee, Fairfield, Iowa.

GET into a big-profit business; each $1 invested gives you $7.85 profit; no dream, but a money-making proposition offered by manufacturer leading field in this line; no selling. Write for details. No-Drip Products, Cleveland, Ohio.

IF you want to dispose of your business and lease without loss, now is the time to do it. We can render best service at least cost. No high pressure salesman will call on you. All information strictly confidential. Write with full details care of Box C-417, Post-Dispatch.

I HAVE a profitable business; too much for one man; will dispose of an interest to a real contact man; an opportunity for the right party; investigate. Box W-84, Post-Dispatch.

LADIES' READY-TO-WEAR—10 years' ex- perience, manager, clean-cut; consider partnership. Box K-283, Post-Dispatch.

LIFETIME opportunity for high-class wom- an desiring business of her own; this is a going business selling exclusive cosmetics; trained sales force organized and working; pressing outside interests compel releasing this line; moderate in- vestment required. Box R-418, Post-Dis- patch.

MACHINE SHOP—FOR SALE; SPECIAL- IZING IN DIES AND STAMPINGS, A REAL OPPORTUNITY TO GET INTO BUSINESS FOR YOURSELF. PLENTY OF BUSINESS. GOOD LOCATION. $1000 WILL HANDLE. CALL MR. ARSHEE, DE SOTO HOTEL.

MAIL order dealers are coining money with a new ideal; all who use mails, to sell can use this new service to save 75 per cent of mailing expense; backed up by $12,000 advertising, running monthly; mailing costs you only 20 cents per 1000. Get free details at once. Ar- mour Organization. (Established 1918), Flushing, N. Y.

MAN—42; executive ability; married; de- sires to go in business; buy outright or take distributorship of item of merit or partner in company; will invest $10,000. Write full particulars; strictly confi- dential. Box W-347, Post-Dispatch.

MAN—With some mechanical ability for service work; no selling; requires car and several hundred dollars; fully guar- anteed. Give phone. Box J-204, P.-D.

MAN Wtd.—Who can invest $5000 in legitimate business; good margin; bears rigid investigation. Box C-311, Post-Dis.

MANUFACTURER has splendid opening in St. Louis for dependable man, finan- cially able to carry stock of merchan- dise; $300 to $500 required, invest- ment fully secured, sales experience de- sirable, exclusive franchise to right par- ty, factory representative will be in St. Louis this week to assign territory. Box W-53, Post-Dispatch.

MONEY to loan at 5 per cent; 5 to 20 years; let me save you time and money. Box W-306, Post-Dispatch.

RESTAURANT—Rent; with fixtures; $30; or sell. GA. 8898, Monday.

Use Post-Dispatch Want Ads to Fill Your Needs

BUSINESS OPPORTUNITIES

OPTOMETRIST—To open optical depart- ment jewelry store; long established neighborhood. Box N-40, Post-Dispatch.

OPPORTUNITY—For man with $5000 to become actively associated with live con- cern; salary and share in profits. Box R-313, Post-Dispatch.

PATENTS wanted, established manufac- turer wants new items which can be sold through 5c to $1 stores; prefer paper and fibre articles but will con- sider metal, plastics, etc. Must have pos- sibility of wide popular appeal; not in- terested in small-volume class-market de- vices. Write K. D. Stewart, New Products Dept., 360 N. Michigan av., Chicago.

RESTAURANT-TAVERN—Lease to respon- sible party; fully equipped; doing good business; leaving city. HI. 9502.

SALESMANAGER Wtd.—Or man or wom- an; new jewelry novelty; great oppor- tunity; small investment. Box K-89, Post-Dispatch.

SELL half interest invention; airport de- vice. Box R-88, Post-Dispatch.

SMALL going household products manufac- turing company now available; teach you the business. Box R-20, Post-Dispatch.

THRIVING automobile concern needs $5000 additional capital to handle increasing business; salary and share in profits. Box R-314, Post-Dispatch.

TWENTY penny person weighing scales in best locations; good investment. G. Mag- gard, Columbia, Mo.

WATCHMAKER—Opportunity; no compe- tition. 4430 Manchester, Sunday or eve- nings.

WILL INVEST $300, services; state de- tails. Box R-347, Post-Dispatch.

MOTOR OIL—Gasoline, kerosene; wholesale; best prices in town; tank wagon a spe- cialty. Freedom Oil Co., 6898 Easton, entrance through Kingsland.

$12,000 or equivalent in negotiable col- lateral; gives investor greatest possible returns; money to be used in merchan- dising new secret chemical process. Box W-69, Post-Dispatch.

$1000 buys half interest in profitable business. Box W-32, Post-Dispatch.

BUSINESS WANTED

ANY BUSINESS SOLD QUICKLY WESTERN BROKERAGE CO., 4543 DELMAR. RO. 9471.

BUSINESS Wtd.—Trade modern 5-room brick bungalow for paying business. HI. 0129.

BUSINESS Wtd.—Small, paying business; give details. Box W-160, Post-Dis.

CASH PAID—Any amount, all kinds mer- chandise stocks, store and office fixtures. L. LASKY, 6609 Clemens. PA. 0432.

BAKERY—Wanted, bakery combination in, live spot. Box W-179, Post-Dispatch.

CONFECTIONERY, GROCERY Wtd. — cash for bargain. 1362A Arlington. FO. 5249.

DRESS SHOP OR ROOMING HOUSE Wtd. —Cash. Box R-214, Post-Dispatch.

DRUGGIST—Will buy, paying city or sub- urban store. Box W-121, Post-Dispatch.

FILLING STATION Wtd.—In trade for equity in 6-family flat. Box W-109, Post-Dispatch.

FILLING STATION Wtd. — To buy or lease; cash. Box W-200, Post-Dispatch.

FILLING STATION Wtd. Box R-317, Post-Dispatch.

HAVE client for medium size drug store; ½ cash; modern room; no high rent. Box W-157, Post-Dispatch.

JEWELRY STORE Wtd.—Small store, neighborhood district or nearby town; state location. Box R-19, Post-Dispatch.

POULTRY STORE Wtd.—Or good location for poultry and eggs. Box R-166, P.-D.

QUARRY Wtd. To lease; rock and sand quarry. Box R-412, Post-Dispatch.

ROOMING HOUSES—10 to 20 rooms, have cash buyers. NE. 1675. 4245 Westminster.

ROOMING HOUSES needed badly; have many cash buyers. JE. 0683.

Do you want your lease to place your store for department popular priced ladies' ready-to-wear; percentage basis? Ad- dress Toggery Shops, Litchfield, Ill.

SMALL BUSINESS Wtd.—Mail order pre- ferred; no taverns or confectioneries. Box R-213, Post-Dispatch.

WANTED to buy drug store and building; give cash price and location. Box R-187, Post-Dispatch.

BUSINESS FOR SALE

FOR SALE — High-grade Grocery Spices, Extracts, Pure Vanilla and Non- Alcoholic Extracts, Barbecue Sauce, Drugs, Cocoa, Bluing and Ammonia with brands that have been on the market for over 12 years. Complete equipment will sell at very attractive price. Rea- son for selling, need room for expansion in other lines. Will make terms on equipment with security on an- paid amount. If interested, address Box E-272, Post-Dispatch, for appoint- ment and further details.

APARTMENT—15-family; good income; for man and wife; bargain; for sale at once. NEw. 1745.

ATTRACTIVE BUSINESS—Established for many years; large grocery, drug goods sales, electric refrigeration; owner want- ed; prosperous Missouri town. GUTH, 1206 Goodfellow.

DO YOU WANT TO SELL YOUR BUSI- NESS, CONFIDENTIALLY; NO LIST- ING FEE REQUIRED? KELLER-SCHUESSLER-HAHN CO., 4067 S. GRAND. RIVERSIDE 2123.

ATTRACTIVE commercial business; old established fully equipped; no better location; sacrifice. Western, 4543 Del- mar. RO. 9471.

AUTOMOBILE AGENCY and service de- partment; largest Southeast Missouri town; 100 new car potential; fast sell- ing General Motors product; small capi- tal required. Any offer considered. No obligations. Owner must sell; a rare op- portunity. Investigation invited. Box J- 140, Post-Dispatch.

AUTO BRAKE BUSINESS N. w. cor. Grand and Fairview; complete brake service station fully equipped; splendid income.

Larner Diener Co. CE. 2965

AUTO ACCESSORY BUSINESS—3 mechan- ics repair shop; complete equipment; sac- rificed, $3500; Illinois. GUTH, 1206 Goodfellow.

AUTO BODY and paint shop; sell or trade; 20 years continuous business; good location; widely known. Clark's Body Shop, Jacksonville, Ill.

AUTOMOBILE BUSINEE — Established. Call weekly, 3605 N. 25th.

AUTO SALVAGE—Old stand, for sale, cheap. Reeg Auto Parts, 2416 S. 4th.

BAKERY — Illness compels sacrificing wholesale business for $1600; easy pay- ments; low overhead; substantial Illinois town. GUTH, 1206 Goodfellow.

BAKERY—Unusual opportunities; splendid business; complete equipment; bargain, on terms; North Side. GUTH, 1206 Good- fellow.

BAKERY—Wholesale and retail; fully equipped; $1500 month; $4500 cash; other business. Box W-192, Post-Dis- patch.

BAKERY and lunchroom, downtown dis- trict; doing $1200 month business; in- vestigate; money maker. 1609 Market.

BAKERY—In West End; old-established place; small gas oven; reasonable if sold at once. EV. 9276.

BAKERY, building; good corner location; north. Box R-263, Post-Dispatch.

BAKERY—Doing good business; sacrifice. 4335 Shreve.

BAKERY—Newstead; old established; sick- ness. Box W-325, Post-Dispatch.

BALL PARK—Located St. Louis; fully fenced; seating capacity 4000; equipped for night playing. Box W-323, P.-D.

BARBECUE AND LUNCHROOM—Offer wanted. Inquire 6134 Page.

BARBECUE business, fixtures; will ex- change for car. 8520 Gravois.

BARBER SHOP—Good spot; 2 white chairs; modern fixtures; steam heat; account sickness. 445 N. Sarah.

BARBER SHOP—6th and Chestnut; must be sold at once; reasonable; inquire at 1428 Clara. RO. 0418.

BEAUTY SHOP—SOUTHWEST; KING- HIGHWAY; GOOD CLIENTELE, FIRST- CLASS EQUIPMENT; MUST BE SEEN TO APPRECIATE. KELLER-SCHUESSLER-HAHN CO., 4067 S. GRAND. RIVERSIDE 2123.

BEAUTY PARLOR—Best $800 proposition offered; unlimited possibilities; exclusive South Side section. GUTH, 1206 Good- fellow.

BEAUTY SHOP—Reasonable; heat, hot- water furnished; excellent living quar- ters; very profitable; terms. Box W- 48, Post-Dispatch.

BEAUTY SHOP—Latest equipment; estab- lished northwest busy shopping district; sacrifice. Box R-191, Post-Dispatch.

BEAUTY SHOP—Half interest; established, south; all modern; sacrifice; moving from city. Box C-155, Post-Dispatch.

BEAUTY SHOP—Equipped; good business and location. 8744A W. Florissant.

BEAUTY SHOP—Nicely equipped, with good trade and good location; reason- able. Call FL. 0870.

BEAUTY SHOP—Living quarters. 522 Pendleton; reasonable.

BEAUTY SHOP—Downtown, 10 years, low overhead, cheap. Box W-18, Post-Dis.

BEAUTY SHOP—$500; rent, $15; good lo- cation; Monday. CO. 6828.

BEAUTY SHOP—Established; main floor; excellent location. ST. 2096.

BEAUTY SHOP—On S. Broadway; good location; good business. RI. 8889R.

BEER—Luncheon business, including build- ing; $1000; worth double; terms; lively Olive St. rd. GUTH, 1206 Goodfellow.

BEER GARDEN, tavern, gas station; 5% beer; bargain. Kirk. 1302.

CAFE—In Camdenton, Mo.; on the Lake of the Ozarks. P. O. Box 91, Camden- ton, Mo.

CAFE—Modern; on Big Bend rd.; good reason for selling; cash. 5128 Cabanne.

CHILI and sandwiche shoppe; leaving city; cheap. 4125 N. Broadway.

CLEANING—Wholesale cleaner will turn over to right person retail cleaning store in exchange for contract to do store's wholesale cleaning; state experience and if you have any business you can bring with you. Box R-188, Post-Dispatch.

CLEANING SHOP — First-class; well equipped with fixtures, boiler and press machines; good cash-and-carry and de- livery; must sell; $150. Box W-331, Post-Dispatch.

CLEANING PLANT—Established; well equipped; business on a large scale; splendid location; must sacrifice. Box R-116, Post-Dispatch.

CLEANING SHOP—Paying business; good location; reasonable rent. FR. 6154.

CLUB HOTEL—17 rooms; near Park; won- derful opportunity for right party; no agents. 5109 Wasmington.

CONFECTIONERY—BY PICTURE SHOW AND SCHOOL; GOOD BUSINESS; SOUTH END OF CITY; 3 ROOMS FINE GROCERY; BUSINESS OPPORTUNITY. KELLER-SCHUESSLER-HAHN CO., 4067 S. GRAND. RIVERSIDE 2123.

CONFECTIONERY-LUNCH—Equipped for beer and cafe; near university; thorough- ly equipped and decorated. G. Maggard, Columbia, Mo.

CONFECTIONERY — Established, south; near two schools; living room; rent, $20; no dealers. Box K-341, Post-Dis- patch.

CONFECTIONERY — Clean, fresh stock; south; near 3 schools; living quarters; low rent. Western, 4543 Delmar. RO. 9471.

CONFECTIONERY—Cigar store; good busi- ness; choice stock; $800; two rooms; rent $15; South Side. GUTH, 1206 Good- fellow.

CONFECTIONERY—Large sandwich, ham- burger trade; $500, terms; two rooms, rent $10; nearby town. GUTH, 1206 Goodfellow.

CONFECTIONERY—Exceptional possibil- ities for candy maker; reasonable offer accepted; prosperous Illinois city. GUTH, 1206 Goodfellow.

CONFECTIONERY—Tavern and garden; also patent drug; up-to-date fixtures; county; rent $50; sales $1500 monthly. Box W-343, Post-Dispatch.

CONFECTIONERY, grocery; electric refrig- tion; real bargain. PR. 9965. Call if interested.

CONFECTIONERY-GROCERY — Estab- lished, next to school; 3 living rooms; leaving city. 21st and College.

CONFECTIONERY—3517 Neosho; small, well equipped. Call or phone between 10 and 3. RIv. 9081.

CONFECTIONERY and lunchery; doing good business; reasonable. 5421 River- view, EV. 9703.

CONFECTIONERY and ice cream counter; freezer; south; rent $20; sales $600 monthly. Box W-287, Post-Dispatch.

CONFECTIONERY—Wabada av.; rent $18; one large room; near school; sick- ness; must sell. RO. 4116.

CONFECTIONERY—Bargain for careful buyer, electric refrigeration, $190; will invoice or divide. 4123 N. Newstead.

CONFECTIONERY—$25 daily, 3 rooms, bath, garage, rent $22.50; bargain. HI. 0129.

CONFECTIONERY—Established 25 years; doing $20 daily; 5 rooms, rent $30; must sell. 3010 Kossuth.

CONFECTIONERY—And grocery; good lo- cation; 2 nice living rooms; garage; cheap rent. 6517 Theodore.

CONFECTIONERY—Across from school; living rooms. Lackede 7013.

CONFECTIONERY — Living rooms and neat furnished. 5206 Page.

CONFECTIONERY — Grocery; cheap; $28 daily. 1860 S. 12th, GA. 9547.

CONFECTIONERY—Well stocked; living quarters; reasonable. 5707 Thekla.

CONFECTIONERY—$650; 4 living rooms; bath; rent $27.50. JEf. 2966.

CONFECTIONERY—$125; opposite school; rent $12. 2616 N. 11th; JEf. 2966.

CONFECTIONERY—Next school; living rooms; excellent buy. 1630 Glasgow av.

CONFECTIONERY—Next to theater; soda fountain; rent $20. JEf. 2966.

CONFECTIONERY—Sarah; rent $20; 2 rooms. Box W-324, Post-Dispatch.

CONFECTIONERY—Quick sale on account sickness; $800. Box W-49, Post-Dis.

CONFECTIONERY—Small; good business; 3 living rooms; $275. 4266 Washington.

CONFECTIONERY—Good location; bargain if sold today. 1819 S. 9th st.

CONFECTIONERY—$250; 2 living rooms; rent $12. Box W-24, Post-Dispatch.

CONFECTIONERY—Near 2 schools and church; 3 living rooms. NE. 2036.

CONFECTIONERY—$175; cheap rent; good business. 4568 Cote Brilliante.

CONFECTIONERY — With beer; cheap rent; very reasonable. Owner, FL. 9125.

CONFECTIONERY-GROCERY — Cheap; $28 daily, 1860 S. 12th. GA. 9547.

CONFECTIONERY — Grocery; Overland; ideal for meat department. GA. 6816.

CONFECTIONERY—Average sales $15 daily; rent $13; $200. 2024 Cass.

CONFECTIONERY—$500; rent $20; near 3 schools. Call Monday. CO. 6828.

CONFECTIONERY — Living room; must sell, leaving city; come see 4202 Lee.

CONFECTIONERY—Good location, across from school and playground. 3151 Clay.

CONFECTIONERY—Doing good business. 1309 S. 7th st.

COUNTRY GROCERY STORE — 6-room house; barn, chicken houses; small acre- age. E. R. Witter, owner, Garrison, Ill.

DELICATESSEN—Receipts $1200 month- ly; old establishment; south side. JE. 2966.

DELICATESSEN—Confectionery, bargain; 5 rooms, bath; sudden sickness. RI. 9190.

DELICATESSEN—South, near schools; $25 daily. Box W-326, Post-Dispatch.

DRESS SHOP—300 dresses, hosiery, lin- gerie stock, fixtures; at cost; illness. GR. 4998. Call Sunday.

DRESS SHOP—Established; factory town; 80 miles out. FO. 6647.

DRESS and gift shop; established in thea- ter district. Box W-124, Post-Dis.

DRUGGISTS,



UNION-MAY-STERN'S Gigantic VICTORY CAMPAIGN

FOR GREATER VALUES AT LOWER PRICES!



Moderne Bungalow Ranges

$75 values. Large size, white porcelain enamel with red and chrome trim. Special at **$59.00**

50c A WEEK*



Moderne Occasional Tables

Large size round Tables of gumwood in walnut finish. $5.95 values **$3.95**

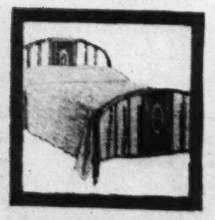
25c A WEEK*



Simmons Innerspring Mattresses

$18.75 values. Finely constructed. 209 oil-tempered coils. Durable tick. **$14.95**

25c A WEEK*



Simmons Metal Panel Beds

$10.95 values. Handsome Beds in grained walnut finish. Decorated panels. **$7.95**

25c A WEEK*



Persian LAMB COATS

Featured in Our

Fur Shop

$149

Extra Special! Fur Coats of dependable quality in the newest styles. Buy them on **EASY TERMS** to suit your convenience, or add to your account. **NO MONEY DOWN***

Other Fur Coats $59 to $499



Men's and Young Men's QUALITY CLOTHES for Fall

$18.50 to $35

ADD TO YOUR ACCOUNT

NO MONEY DOWN*

or use the U-M-S

20-PAY PLAN

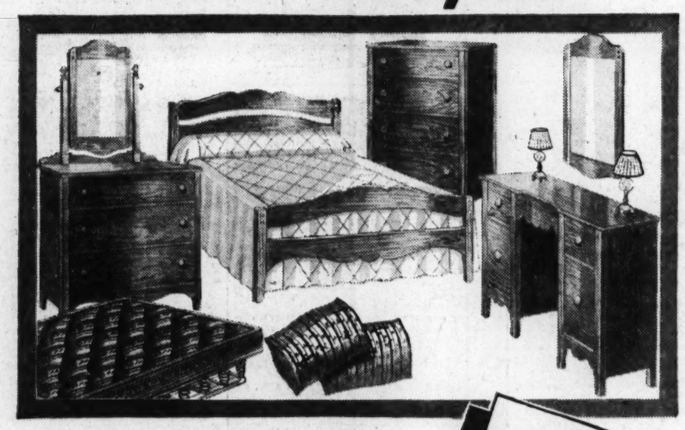


9x12 SEAMLESS AXMINSTER RUGS

Heavy, durable Rugs in a wide selection of patterns and rich jewel colors. Regular $42.50 grade, for only **$29.75**

50c A WEEK*

Save on Complete Room Outfits!



10-Piece Colonial Bedroom

Including: Maple Bed, Maple Chest, Maple Dresser or Vanity, Heavy Mattress, Guaranteed Coil Spring, Pair Feather Pillows, Pair Colonial Boudoir Lamps and Colonial Bedspread, $88.75 value, all for $59.

Trade in Your Old Outfit

$59

$5 Delivers*



18-Piece Bed-Davenport Outfit

Including: 2-Piece Tapestry Suite, Pull-up Chair, Three Lamps, Four Tables, Smoker, 22-inch Mirror, 2 Pairs Drapes, 2 Lace Curtain Panels, Large Bookcase and Smoking Tray. $134.50 value, all for $89.

Trade in Your Old Outfit

$89

$5 Delivers*



Just Out!

This New 1937

Maytag Washer

More than a score of distinctive features. Greater convenience, artistic modern styling, finer construction, big, roomy tub with the famous Maytag gyratator **$89.50**

Trade in Your Old Washer



50c A WEEK*

Buys Your New

EYE GLASSES

in our up-to-date Optical department. Finest equipment and service.

Dr. R. L. Schreiner, Optometrist

No Money Down*



Bride Ensemble

TWO DIAMOND RINGS—Engagement Ring and Wedding Ring. Sparkling diamonds in yellow gold mountings. BOTH FOR **$24.75**

50c A WEEK*



BRANCH STORES

Sarah & Chouteau
7150 Manchester
Olive Street at
Vandeventer

UNION-MAY-STERN

OLIVE AT TWELFTH

Exchange Stores

206 N. 12th Street
616-18 Franklin Ave.
Sarah & Chouteau
Vandeventer & Olive

*Small Carrying Charge

NED BRANT AT CARTER
Coach Bob Zuppke's Picture Story of College Athletics
Daily in the Post-Dispatch

ST. LOUIS POST-DISPATCH

General News
Autos

PART TWO — ST. LOUIS, SUNDAY MORNING, SEPTEMBER 13, 1936. — PAGES 1—6B.



HAND-SEWN FABRIC GLOVES

79c PAIR

REGULARLY $1 AND $1.25

Value at your finger-tips . . . that you can't afford to miss! Shortie and slip-on styles of sueded fabric . . . hand-sewed for smartness! Black, brown, green, oxblood and other new tones . . . choose several pairs.

(Street Floor.)

THE PEOPLE'S CHOICE

STIX, BAER & FULLER

ANNIVERSARY SALE

THE MERCHANDISE FEATURED IN THIS ONCE-A-YEAR EVENT IS ALL NEW AND FRESH — THE LATEST STYLES — THE MOST WANTED MATERIALS — SHOP WITH ASSURANCE AT ST. LOUIS' FAVORITE STORE – HOURS 9 A. M. TO 5 P. M.



OUR OWN BRAND

LATE ARRIVALS FOR FALL IN NEW $6 MODERNETTE FOOTWEAR

Here's your opportunity to stock up on fashion-right Modernette Footwear . . . at a price that means big economy! Choose tailored shoes and "dressy" shoes . . . and choose them in black and brown, green, gray and aubergine suede; black, brown and blue kid or gabardine. But in order to choose them at all . . . be here when the doors open Monday!

$4.75

(Second Floor.)

OUR OWN BRAND



OUR EXCLUSIVE COPLEY SHOES GREATLY REDUCED

REGULARLY $10.50 . . . BUT OFFERED AS ANNIVERSARY FEATURE, AT $8.40

Brand-new authentic styles for Fall . . . high-riding patterns, Elizabethan shoes, and many others, especially designed to look well with your short Fall dresses! Black and brown suede; black, brown and blue kid and fabrics.

(Second Floor.)

PICK YOUR COAT



FROM THIS GROUP STYLED WITH PARISIAN DASH . . . OFFERED AS AN ANNIVERSARY SPECIAL AT $75

Coats with waistlines that nip in . . . and skirts that flare out (or skirts decorously penciled, if you like!) . . . all richly trimmed by yards of exquisite Persian, Kolinsky, Cross Fox, Black Fox and other popular furs, in original ways! Nubby woolens and haircloths. In black, and brown. Misses' and women's sizes.

(Coat Shop—Third Floor.)

$2.50 TO $4.00 GOLD-PLATED FALL JEWELRY



BRACELETS, PINS OR CLIPS . . . CHOICE

99c

Massive bracelets, big pins, clips in single or pair styles . . . all in plain or ornate gold plate. Hundreds of styles from which to choose for yourself or for gifts.

69c POWDER POUCHES, 39c

(Street Floor.)



IMPORTED PETIT-POINT HANDBAGS

FIVE LOVELY STYLES . . . CHOICE AT ___ $2.98

Exquisite Bags imported for our Anniversary Sale . . . at a worthwhile saving. Five smart styles of petit-point with gold-plated frames. Hurry, they won't last long at this Sale price.

(Street Floor.)

MISSES' AND WOMEN'S DRESSES

REGULARLY $16.75 AND $19.75

$12.88

A group of clever new Dresses and Costume Suits in velvets, wools and silk crepes! Styled in the season's silhouette of princess, tunic and swing lines. Rich Fall colors. Sizes 12 to 20; 16½ to 24½; 36 to 46.

(Misses' and Women's Dresses—Third Floor.)

SPIRITED NEW WINTER SUITS LAVISHLY FUR-TRIMMED

HANDSOME STYLES REGULARLY $79.50

$63

You can't outdo a good Three-Piece Suit for all-around usefulness and distinction! Wear it all together (as shown) in frosty weather . . . or as a Two-Piece Suit to start the Fall. A variety of beautiful fabrics . . . Lustratone, tweeds, nubby woolens. Beautiful Furs . . . Squirrel, Fox, Lapin (dyed coney) Toppers. Tunic, swagger and fitted Topcoats. In gold, green, brown, black, wine, rust, gray. Sizes 12-20.

(Suit Shop—Third Floor.)



UTILITIES DEBATE CONCLUDES WORLD POWER PARLEY

Public vs. Private Ownership Argued by F. L. Carlisle and W. S. Peterson of Los Angeles Plant

SOVIET DELEGATE ENTERS DISCUSSION

Declares Russia Is Third in Production—Dr. W. F. Durand, California, Chosen President.

By the Associated Press.

WASHINGTON, Sept. 12.—A final skirmish between champions of public and private utility ownership, in which a Russian challenged arguments of an American power executive, marked the closing session today of the third World Power Conference.

About 8,000,000 words were uttered in a week's debate of nearly every problem dealing with oil, gas, coal and electricity.

The final debate was participated in by Floyd L. Carlisle, chairman of the boards of the Consolidated Co. of New York and the Niagara Hudson Power Corporation; B. E. Yusim, vice-president of the Soviet Power Engineering Corporation, and William S. Peterson, transmission engineer for the Los Angeles Power & Light Bureau.

Varying Points of View.

Carlisle asserted that private utilities would "co-operate willingly with any plan, Government or otherwise, founded in sound economics for the public good."

In a written paper he previously had defended the economy of private electricity production, in comparison with that of municipal plants.

Yusim questioned a statement by Carlisle that "modern industrial civilization has been almost exclusively confined" to countries where enterprise is privately owned.

"Russia was last among nations in power production in 1923," Yusim said, "but today it is third, lagging behind only the United States and Germany."

Challenges Carlisle's Figures.

"Carlisle's conclusions regarding the economy of private production were challenged by Peterson, who argued that municipal service was "15 to 25 per cent cheaper" when allowances were made for tax and other contributions paid by both public and private plants.

Peterson asserted Carlisle's "incomplete figures, so carefully selected, are decidedly on the side of misrepresentation."

In reply Carlisle said he saw "no reason to change my figures."

Dr. William F. Durand, Palo Alto (Cal.) scientist, was elected president of the conference to succeed Dr. Julius Dorpmueller, chief of Germany's railway system.

Four hundred delegates from 20 nations will leave Monday in special trains to visit factories, oil fields, and power projects in every corner of the United States. More than 200 others planned to leave at once for home.

SANTA FE'S 3-DAY FIESTA OF DANCING AND PAGEANTRY

To Celebrate Lives of Spanish Heroes and Incidents of Early History.

By the Associated Press.

SANTA FE, N. M., Sept. 12. — Old Santa Fe, wher eSpanish conquistadores raised the abobe walls of their new world homes before the pilgrims reached Plymouth rocks, began three fiesta days—a period of historical pageantry—tonight.

Until Monday night, gay crowds, costumed in the bright-hued dress of Spain and Mexico, will throng winding streets of the "ancient city," while spectators line the rooftops of old adobe houses.

The fiesta reaches its peak tomorrow afternoon with an elaborate historical pageant depicting the re-entry of the conqueror. Catholic religious rituals will be held throughout the day, culminating in a torchlight processional to the "Cross of the Martyrs," high on a hilltop overlooking the city. Monday is the day for "Los Ninons"—children's day o fthe fiesta.

Trinidad Admits 'Green Pastures.'

By the Associated Press.

POR TOF SPAIN, Trinidad, Sept. 12. — A special board of appeal, named by the Governor, today lifte dTrinidad's bar on the American movie, "Green Pastures." Negroes, contending the original decision of Island censors was prompted by racial prejudice, had protested against the bar. The appeal board was composed of a Negro minister, a Catholic Priest and a labor leader.

Barred as Independents on Ballot.

By the Associated Press.

CINCINNATI, Sept. 12 — The County Board of Elections, today unanimously rejected petitions of the Rev. Herbert S. Bigelow and 11 other Insurgent Democratic nominess who sought to appear on November ballots as Independent, Union party candidates as well as Democrats. A spokesman for the losers said he was preparing to take the case to the State Supreme Court.

SAVE NOW ON PHILCO, SPARTON AND STEWART-WARNER RADIOS!

THIS 1936 PHILCO CHAIR-SIDE MODEL IS A HANDY PIECE OF FURNITURE



REGULAR PRICE $89.95 . . . NOW

$49.95

- 6 Tubes
- All-Wave
- Shadow Tuning
- Inclined Sounding Board
- Radio Precision Dial
- Model 635 CSX
- Only 8 Available at This Low Price

NO DOWN PAYMENT

Buy on Convenient Deferred Payment Plan; Small Carrying Charge.

1936 STEWART-WARNER

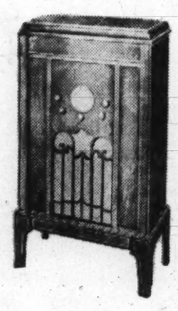


REGULAR PRICE $129.50 . . NOW

$59.50

Model 1376. 9 tubes; Magic Dial; American and foreign reception; police calls; automatic volume control; dynamic speaker; full range tone control. Only four! Hurry!

1934 SPARTON RADIO



REGULAR PRICE $54.95 . . NOW

$14.95

Model 66M. 6 tubes; lighted airplane dial; American and foreign reception; tone control; AC and DC current. Six only at this price.

NATIONALLY KNOWN RADIO TUBES AT . . .

50% OFF

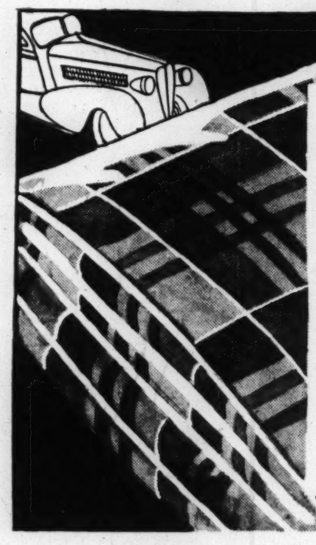
No Down Payment

Buy on Convenient Deferred Payment Plan; Small Carrying Charge.

3—$122.50 R.C.A. *1935 Model 242; 8 Tubes — $49.95
2—$195.00 R.C.A. *1936 Model C13-2; 13 Tubes, $112.50
5—$130.00 Philco *1936 Model 650 MX; 8 Tubes, $69.50
1—$84.50 Atwater Kent *1936 Model 317; 7 Tubes, $44.95
1—$64.95 Atwater Kent *1936 Model 337; 7 Tubes, $34.95
1—$49.95 Atwater Kent *1936 Model 856; 6 Tubes, $27.95
3—$69.95 Stewart-Warner *1936 Model; 7 Tubes, $29.95
1—$154.50 Stewart-Warner *1936 Model; 11 T., $79.95
1—$229.50 R.C.A. *1935 Model 281; 12 Tubes, $89.50
1—$69.95 Crosley *1935 Model 7H3; 7 Tubes — $29.95
1—$54.95 Philco *1934 Model 43H; 8 Tubes — $29.95
1—$89.50 Philco *1935 Model 29 CSX; 6 Tubes — $39.95

(Fourth Floor.)

*COMPARATIVES BASED ARE FORMER LIST PRICE



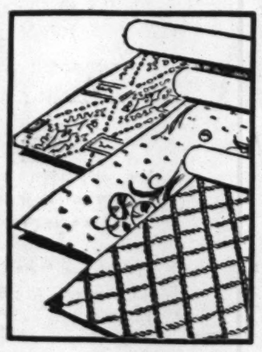
ALL-WOOL AUTO ROBES

REG. $3.45
52 IN. WIDE
60 IN. LONG
$2.35

Beautifully made, soft all-wool Robes in rich dark blue plaid patterns. Long fringed ends. Buy several for gifts at this low price.

(Fourth Floor.)

NEW WALL PAPERS



AT ANNIVERSARY PRICES

5c ROLL — A pleasing variety of patterns for living rooms, bedrooms and kitchens. Sold only with Bands at 5c per yard.

9c ROLL — 30-inch Craftex Papers for living rooms, dining rooms and halls. Sold only with Bands at 5c yard. Buy now!

19c ROLL — 30-inch weaves and brocades for living and dining rooms. Chintz and floral designs for bedrooms. A value treat.

(Sixth Floor.)

STORE HOURS 9 A. M. TO 5 P. M.

THE PEOPL STIX, BAE 44TH ANNIVE

***PAY THE PENNY WAY** WHEN YOU OUT OF INC

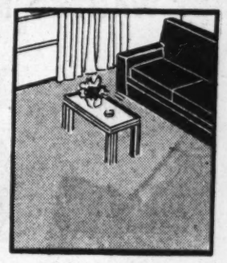
CURTAIN STRETCHER



REG. $1.98
$1.19

Adjustable with center brace, easel back rest, numerals and non-rust pins.

(Fifth Floor & Thrift Ave.)



$5.95 BROADLOOM

9, 12 & 15 FT. WIDTHS
$3.98 SQ. YD.

Twistex Broadloom, a heavy twisted yarn. Navy blue, peach, apple green, jade green, cedar, and burgundy. A grand value.

9x12 ROOM SIZE — — $47.78
Bound, $2.10 Extra

(Sixth Floor.)

SAVE $60.00 O



DRESSING TABLE



REG. $2.98
$2.35

Unfinished. Kidney shaped, with drawer and arms for drapes.

$1.19 Matching Vanity Bench — — 97c
$1.25 Triplicate Mirror — — — — 89c

(Fifth Floor & Thrift Ave.)



AMERICAN ORIENTALS

REG. $69.50 AND $79.50
$54.50

Perfect reproductions of Persians, Sarouks, Kirmans. Most of these are made by Karastan. Many colors. 9x12.

$6 DOWN — Few Pennies A Day

(Sixth Floor.)

$29.95 MOD



HOTPOINT IRON



REG. $2.98
$1.94

Genuine General Electric 6-lb. Iron. Chrome finished with thumb and heel rest. Cord.

(Fifth Floor & Thrift Ave.)



SEAMLESS AXMINSTERS

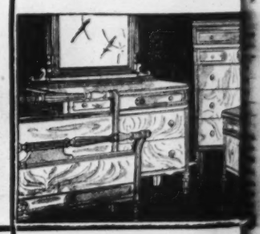
REG. $36.50 AND $44.50
$27.50

Choice of colors in Oriental, texture, and modern effects. 9x12-ft. size. Suitable for any room.

$3 DOWN — Few Pennies A Day

(Sixth Floor.)

4-PC. HEPPE



4-PC. SAUCEPAN SET



REG. $3.15
$1.59

Heavy Wear-Ever sheet aluminum. Lipped shape. Sizes 1, 1½, 2 and 3 quarts.

$1.25 4-PIECE SET OF COVERS TO FIT ABOVE — — — — 79c

(Fifth Floor & Thrift Ave.)



DE LUXE CURTAINS

48 INS. WIDE. 2½ YDS. LONG
$1.89 PAIR

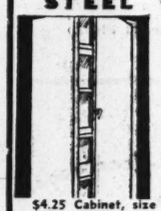
Fine quality Marquisette Curtains with closely spaced medium size dots, ruffles and baby headings. Ecru, ivory and white.

(Sixth Floor.)

$105.00 MO



STEEL CABINET

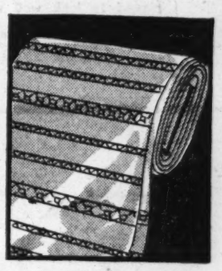


REG. $5.25
$3.79

Heavy gauge steel. 6 shelves. White, ivory or green. Size 65x18.

$4.25 Cabinet, size 63x14 — — $2.59
$9.98 Cabinet, size 53x24 — — $5.59

(Fifth Floor.)

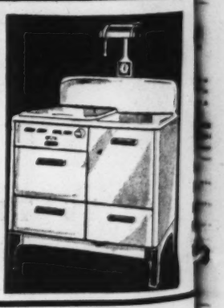


RAYON DAMASK

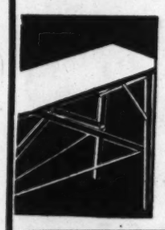
1000 YARDS. 50 INS. WIDE
$1.00 YARD

A manufacturer's concession for this yearly event. Beautiful Damask in all the new Fall colors. Fill your drapery needs now at this low price.

(Sixth Floor.)



RIJID IRONING BOARD



REG. $3.25
$1.94

Double steel braced, fold in one motion. 54 inches long, 15-inch ironing surface. Narrow end for skirts.

(Fifth Floor.)



$45.00 NORITAKE CHINA

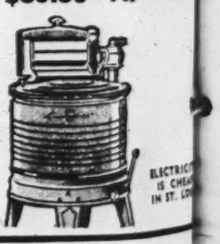
94 PCS. WITH CREAM SOUPS
$34.50

Save $10.50 on this beautiful China Service. Lovely floral pattern with tan border, on clear china.

$3.50 DOWN—Balance Convenient Terms

(Fifth Floor.)

$39.50 A. M. C



ELECTRIC MIXER



REG. $16.50
$11.85

Universal Portable Mixer with 3-speed motor. Complete with 2 bowls and hand juicer.

(Fifth Floor.)



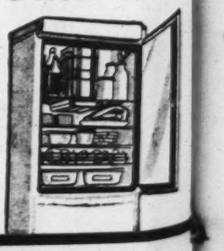
65c ROCK CRYSTAL

HAND CUT . . . CHOICE — — —
$39

Genuine rock crystal cutting on fine Stemware, with hand-cut stem. Choice of all wanted items; in open stock pattern.

(Fifth Floor and Thrift Ave.)

CRATE - MA





GIFTS . . . ART NEEDLEWORK

Chinese Brass Gifts, now
$1.98 3-Piece Toilet Sets
Stamped Towels, Scarfs, 3 for
29c Stamped Tea Towels, 4 for
Lace Scarfs, 17x36 inches
$1.59 Sample Pillows
Crystal Candy Boxes

$1

(Sixth Floor.)

THE PEOPLE'S CHOICE

STORE HOURS 9 A. M. TO 5 P. M.

STIX, BAER & FULLER

44th ANNIVERSARY SALE



OUR OWN BRAND
CORINNE
PANTS, BLOOMERS

YOUR CHOICE **84c**

Step-in or Brief Panties and Bloomers of silk-mixture cloth. Exclusively here in St. Louis.

Tuck-Stitch Pants — 44c
Rayon Panties — 39c
Rayon Union Suits — $1
Balbriggan Pajamas, $1.59

(Second Floor.)



SATIN GOWNS SILK PAJAMAS

$1.64 EACH

REGULARLY MUCH MORE

Lovely pure-dye satin Gowns and two-piece Silk Pajamas in lace-trimmed or tailored styles. Sizes for misses and matrons. Choose for yourself or for gifts.

(Second Floor.)



$4.98 ALL-WOOL FLANNEL ROBES

$3.88

Warm, comfy Robes in long length, with notched collar and pockets. Grand for Winter lounging. Navy, wine, brown. Sizes for misses and matrons. Get yours Monday.

(Second Floor.)



MAIDEN FORM & THRILL BRAS

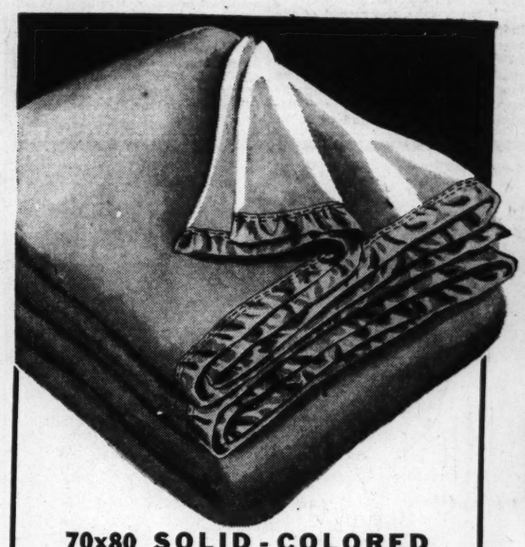
REGULARLY $1-$1.50 AND MORE **73c**

Narrow banded styles and long lengths; laces, broadcloths, satin or net . . . at a decided saving.

$5 MISSIMPLICITY

Brocade Foundations with lace bras tops. Two lengths, medium and long in sizes 32 to 42 — **$3.65**

(Second Floor.)



70x80 SOLID-COLORED ALL-WOOL BLANKETS

SALE PRICED — **$5**

Soft, fluffy Wool Blankets that are lightweight yet warm . . . in green, orchid or blue solid tones . . . and bound with silk satin. Hurry . . . get yours now . . . for there are only 144 . . . and they won't last long!

(Second Floor.)

FOR TELEPHONE ORDERS CALL CE. 9449



MONOGRAMMED PLAYING CARDS

2 DECKS 59c

REGULARLY $1

Gilt-edge Playing Cards with 1, 2 or 3 letter monogram in gold tones. Red and blue or green and melon decks in double deck boxes.

(Street Floor.)

10,000 YDS. SILKS, SATINS, NOVELTY FABRICS

FRENCH CREPE AND CELANESE TAFFETA

Printed French Crepe. Celanese Taffeta in Fall's smartest plain colors. 39 inches wide. **48c YD.**

LINGERIE FRENCH CREPE

Reg. 49c yd. Crown-tested washable rayon Crepe, 39 in. wide, yd. — **29c**

25c PRINT PERCALES

Colorfast Printed Percales in new designs. 36 in. wide, yard — **13c**

(Second Floor.)

SPOTLIGHTED IN THE ANNIVERSARY SALE AT ONLY **79c YD.**

Lustrous all-silk crepe satins . . . pure-silk triple sheers and novelty synthetic fabrics in the season's newest weaves and colors. All 39 inches wide. Fill your needs now.

$1.49 PURE-DYE MINGTOY CREPE

OUR OWN BRAND

Pure-dye silk washable crepe in a variety of light and dark colors. 39 in. wide. **98c YD.**

(Second Floor.)



$1.00 TRE-JUR DUSTING POWDER

59c

Surplus stock of a noted maker . . . at a thrilling saving. Round, oval or square boxes . . . complete with large puffs. Floral odeurs.



$1.50 AND $2.00 HAIR BRUSHES

89c

Practical Brushes with ebony or satinwood backs and sterilized bristles. Round, oval or open-back styles. Choose yours now.

(Toiletries—Street Floor.)



CHANTILLY LACES

REG. 79c YD. AND MORE YD. **29c**

Bands, edges and festoons of filmy and heavy laces in black, ecru or white.

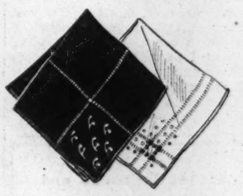
50c LINGERIE LACES

Wide bands in Alencon-type Laces . . . cream, ecru or white. Yard — **29c**

$1 FLOUNCINGS

Lace flouncings in white or colors. 36 in. wide. Yd. — **49c**

(Street Floor.)



HANDMADE 'KERCHIEFS

REGULARLY 25c, EACH **15c**

Women's sheer linen Hankies in white with colored applique designs. Hand-rolled hems.

Men's $1 Cross-Bar Linen 'Kerchiefs, 50c

Women's $1 Hand-Embroid. Hankies, 50c

$1 BELT SETS

Violets in all colors with belts to match . . . and triangle scarfs with belts to match, set — **79c**

(Street Floor.)



ELASTIC PANTIES OR GIRDLES

CHOICE AT **59c**

Two-way Stretch Lastee Girdles and Panties at a budget-stretching price. Small, medium and large.

KLEINERT'S SHIELDS

Nainsook - covered Dress Shields in regular and crescent shapes. White and flesh color — **50c**

SANITARY BELTS

Kleinert's Nuvo Web Sanitary Belts in small, medium and large sizes. Stock up at — **39c**

SANITARY APRONS

CHOOSE THESE

Kleinert's soft gum rubber Aprons, in lace-trimmed styles, sale priced at **39c**

Chintz or Cretonne Wardrobe Bags — 79c
Shoe Bag to Match Wardrobe Bag — 39c
Shoe and Utility Cabinet — $1.98

(Notions—Street Floor.)

FOR TELEPHONE ORDERS, CALL CENTRAL 9449



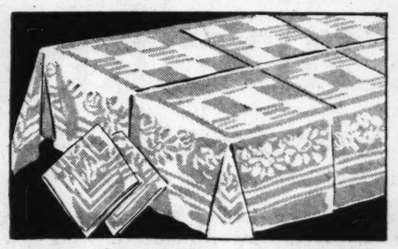
SAVE ONE-HALF ON $17

PIERO PARIS PERMANENT

EXCLUSIVE AT YOUR FAVORITE STORE . . . PRICED **$8.45**

Start the new season off right by rushing down for our exclusive Piero Paris Permanent which includes the important French Preparatory Treatment . . . an individually styled Haircut . . . and Finger Wave . . . a regular $17 service!

(Salon Continental—Ninth Floor.)



$5.98—7-PC. COLORED LINEN SATIN DAMASK DINNER SETS

Popular 54x70-inch hem-stitched all-linen Cloth with 6 Napkins . . . woven in neat designs. Green, blue, yellow, pink, peach or orchid. **$3.98**

CANNON CLOTHS

Pastel Wash Cloths of colorfast terry in assorted colors to the bundle. 12 for **55c**

5-PC. MOSAIC BRIDGE SETS

Round thread linen Cloths with scalloped edge and mosaic designs with 4 Napkins — **$1.59**

PILLOW CASES

Imported hand-embroidered Cases of soft cotton in several designs, pair — **$1.44**

(Second Floor.)

BRADY FIGHTS BALDWIN REORGANIZATION PLANS

Theatrical Producer and Wall Street Plunger Now in Role of 'Conservative Investor.'

By the Associated Press.

NEW YORK, Sept. 12.—William A. Brady, 73 years old, has come back to Wall Street for another fight—this time as a "conservative investor" against financial interests seeking reorganization of the Baldwin Locomotive Works.

Part of Brady's earnings from his immensely successful "Street Scene" went into Baldwin and he has served notice that he will fight a reorganization plan he considers too severe on common stockholders.

Brady, from youth, has courted fortune with varying luck as actor, sports promoter, playwright, theatrical producer and Wall Street speculator. Now he is in the role of stockholder.

Brady calls himself today a "conservative investor." But he remembers there was a time when he was known as one of the "biggest gamblers" along Broadway, ready to bet thousands on the turn of a card.

He reached his cautious, mellow mood, he recounts, after amassing "experience" taking long chances on stocks in Wall Street and plays on Broadway.

His Last Big Fling.

"In my last big fling in Wall Street," he recalls, "I lost heavily trying to fight the Coolidge bull market. Before the 1929 crash came along I had already decided, after dabbling in speculation for 30 years, that I was through with the stock market except as an investor buying for the long pull.

"But I took another long chance in the show business, which I knew better than Wall Street." His "flyer" in Broadway was "Street Scene," one of the greatest successes he ever backed as a producer. The motion picture rights alone, he says, brought $157,000.

Looking for a safe place to salt away "Street Scene" winnings, Brady says he bought among other securities Baldwin Locomotive shares, paying between $20 and $40 a share for 2300 shares in 1930 and 1931.

Last year the common sold as low as $1.50 a share and the company moved in the Federal court at Philadelphia to reorganize. The stock lately has been selling around $3.

Brady has served notice of intention to fight the reorganization plan on the ground it is too severe for common shareholders in light of revival in the rail equipment industry.

On Flip of a Coin.

Brady laughed and reminisced about Wall Street and Broadway as he sat in his spacious apartment on Park avenue. "In the early days," he said, "I used to stop in the street and flip my last quarter in the air to see whether I would spend it for something to eat or take a chance."

In New York as manager for Jim Corbett and James J. Jeffries, top-notching fighting men of the prize ring in those days, he fell in with the big-time speculators known as the "Waldorf crowd," among them John W. (Bet-a-Million) Gates.

"When I discovered how easy it was to make money gambling in Wall Street, I thought I had found paradise," Brady continued. "I made $10,000 at breakfast one morning when the Northern Pacific rise started back in 1903 or thereabouts.

"For years I sat hours with my eyes glued on the ticker until my doctor finally told me I would get nervous indigestion if I didn't quit. I made money and lost it.

"I knew important people and some gave me tips, but the real guy in Wall Street is the one who tells you when to get out, not when to get in.

"If I knew then what I know now, however, I would have been an investor, not a gambler looking for quick profits. I was in at the birth of the motion picture industry and had a chance to put money in it. But I balked—I said that industry had no future."

PREPARATIONS FOR RECEPTION HERE OF NORMAN THOMAS

Socialist Candidate to Appear in Parade Saturday; Speech at Coliseum Sunday Night.

Arrangements for the reception for Norman Thomas, Socialist candidate for President, are being completed by a committee of the group, headed by Dr. Park J. White, which is sponsoring the appearance of the candidate in St. Louis.

He will speak next Sunday evening at the Coliseum. A parade will be held Saturday noon. At 2:30 p. m. Sunday, Thomas will be interviewed in a radio broadcast from Station KSD; a dinner in his honor will be held at 5:30 p. m. at Hotel Kings-Way, and at 8:15 he will appear at the Coliseum.

At the dinner a picture, "Manpower," painted by Mrs. Jessie B. Rickly, founder of the artist colony at Ste. Genevieve, Mo., will be auctioned, the proceeds going to the campaign fund.

Members of the sponsors committee are Dr. White, Dr. Paul J. Zentay, Miss Josephine Johnson, Dr. and Mrs. A. S. Langsdorf, Prof. Ralph Fuchs, the Rev. George Gibson, Mrs. Rickly, Prof. S. A. Queen, the Rev. Elmer Arndt, Mrs. Henry F. Lodge, Herman Schwarz, Dale Johnson, Valentine Vogel, Prof. Joseph M. Klamon, Mrs. Ray Kean, Edgar Metzger, William L. Mason and the Rev. H. O. Ritter.

George Duemler, Socialist candidate for Governor of Missouri, will speak briefly before Thomas.

GREECE SEES LIBERTIES GOING UNDER DICTATOR

"It May Be for the Common Good," Citizens Murmur, "But—".

By the Associated Press.

ATHENS, Greece.—Latest of the growing list of European nations to feel the strict regulations of dictatorship, Greece today is gloomily watching its liberties fade one by one.

"It may be all for the common good," they murmur in the coffeeshops, "but——"

Under Dictator-General John ("Little John") Metaxas, 65 years old, pudgy, bespectacled, arch foe of Communism, they have seen the following measures enacted: No Greek citizen may obtain a passport to travel abroad without paying $200; all safe deposit vaults are under the supervision of police; possession of foreign currency is forbidden; banking money outside the country is a penal offense; newspaper criticism of the Government is forbidden.

Gen. Metaxas' first step, after his quiet coup in seizing the reigns of government—apparently with the full approval of King George—was to abolish Parliament. The dismissed politicians fumed and grumbles came from those who saw it as a drastic infringement on their rights of popular representation in government. Metaxas, however, quickly won over the common people by announcing that the salaries of the ousted solons would be used for soup kitchens.

In laying down the stiff $200 passport fee, Metaxas has dealt one more blow to world travel agencies, making it difficult for Greeks to go abroad.

While Hitler in Germany has forbidden Germans to take more than 10 marks (about $4) out of the country, Metaxas has gone about it in the opposite direction, making it virtually out of the question for the average Greek to consider foreign travel by soaking him so hard he can't afford to leave.

There are several exceptions to the rule—notably, diplomatic and consular officials; invalids who can obtain a sworn statement from a professor of the faculty of medicine at Athens University to the effect that a cure is possible only outside of Greece, and persons who can show that by travel they intend to obtain business which will bring money into Greece.

NEW MISSOURI PWA GRANTS

$64,000 Allotted for Sewer Work in McKnight Village.

Three PWA grants for work to cost $277,044 in McKnight Village, Belle and Monroe City, Mo., have been approved at Washington, according to word received here yesterday.

The grants were $64,125 for sewers at McKnight Village; $33,545 for waterworks at Belle, and $27,000 for a school building at Monroe City. Of the total cost, 55 per cent is borne by the municipalities.

Steam at 900 Degrees Temperature Produced By New Ford Boiler

Before a small group in the Ford engineering laboratory, in Dearborn, Mich., recently, Henry Ford spun a V-8 steering wheel to start steam flowing through a huge new turbine generator in power house No. 1 at the Rouge plant. Its addition made the powerhouse the largest high-pressure steam generating installation in the world.

A few seconds after he spun the wheel, a Ford V-8 emblem carrying an American flag began slowly turning atop the new turbine—the signal that the 110,000-kilowatt generator "was on the line."

With the new equipment, the generating capacity was increased from 200,000 to 326,000 horsepower—an increase necessitated by increased power demands resulting from the company's expansion and modernization program at the plant.

After setting the new machinery in operation Ford made a rapid calculation of the power released by his action. "To produce the same amount of horsepower with the kind of engine we used at the Piquette avenue plant," he said, "we would have to have a line of that kind of engines more than five miles long."

Steam at 900 Degrees.

Setting a record in another respect, the installation includes a new boiler operated at the highest temperature ever achieved in a large industrial plant in this country. The boiler provides steam at 900 degrees Fahrenheit, supplying 900,000 pounds an hour.

The new boiler is 25 feet 8 inches by 32 feet, and towers 115 feet to the top of the powerhouse. Supported by steel beams, the boiler weighs in excess of 9,000,000 pounds. Within it is a network of pipe providing a total of 30,500 square feet of heating surface and 22,000 square feet of superheating surface. Its weight necessitated extensive rebuilding of the powerhouse's inner steel structure, which also supports the eight tall stacks above the building.

To bring the steam to the 900 degrees temperature, the boiler is fired with pulverized coal at the rate of about 40 tons an hour, together with large amounts of blast furnace gas. The water is preheated before reaching the boiler by circulation through thousands of feet of pipe around the combustion chamber, which also prevents excessive heating of the boiler rooms. Designed to produce steam at 1400 pounds of pressure, the boiler will have a normal operating pressure of about 1215 pounds at the turbine throttle.

NEW DEALERSHIP FORMED HERE



L. T. GILLIAM.



ROBERT C. GLENN.

The newly organized Gilliam-Glenn Motor Co., 6353 Easton avenue, of which L. T. Gilliam is president and Robert C. Glenn is secretary and treasurer, has been appointed an authorized Ford dealer by M. N. Johnson, manager for the Ford Motor Co. in St. Louis.

M. L. Gilliam is vice-president of the firm, which has taken over the building at the Easton avenue address formerly occupied by the Jordan Motor Sales, whose head, M. H. Jordan, has retired and plans to live in California.

L. T. Gilliam has been in the auto business here since 1922, having been an active member of two large dealerships. Glenn and M. L. Gilliam also are experienced automobile business men.

The firm's place of business is equipped with all the modern facilities for service and has a finely appointed showroom.

Roy Koch is new car salesmanager, and Joseph Sullivan used car salesmanager. Salesmen include Lester A. Schubart, Robert Townsend, Harry Every, Roy Mathewn, Grover Smith, Carlisle Cooper, Jack Lazear, J. H. Young, Benjamin E. Amos and Ben McMenamy, while the used car sales force consists of William Lawler, Thomas Lawler and L. E. Patton.

Care of Spark Plugs Means Saving Up to 4 Miles to Gallon

Saving of as much as four miles per gallon of gasoline is often accomplished simply by cleaning spark plugs, or replacing plugs that are old and worn, Hector Rabezzana, research engineer and writer of scientific articles pertaining to the automobile, declares.

Whenever a spark plug misses, Rabezzana says, the unburned fuel is forced out of the cylinder without having done any work and, consequently, the gasoline mileage is reduced. This missing is due to a coating composed of combustion residuals that forms on the lower end of the plug insulator. It short circuits wholly or partly the spark current, keeping it from jumping the spark gap.

The best thing the motorist can do, the engineer says, is to have his spark plugs cleaned at least twice a year. This operation can now be performed in a few minutes on an improved spark plug cleaner, which was developed by engineers of General Motors. The cleaner is used in most garages and service stations.

When the plugs are cleaned, the firing points or electrodes should be set to the proper adjustment. The entire operation of cleaning plugs and adjusting firing points requires only a few minutes, but it will result in much better engine operation and a big saving in gasoline.

Safest Car Drivers Are Tire Conscious Van Epps Declares

The nation's safest drivers are tire conscious. This was brought out when the safest drivers of each state were brought together recently to formulate safe driving rules," C. M. Van Epps, manager for Goodyear Service, says.

"These drivers, each with a record of hundreds of thousands of miles of accident-free driving, were selected by elimination contests in the various states in which their records were compared with those of thousands of other entrants seeking the title of 'champion safe driver.' These picked drivers of each state met to compare experiences and to evolve driving rules to guide other motorists.

"In every case, the record of the individual selected showed that he carefully observed every rule of safe driving when actually on the road, and in addition, before he moved his car from the garage he was certain that its safety equipment was up to par and could be depended upon in an emergency.

"To a safety-minded motorist, that means two things—brakes and tires. Good brakes stop the wheels when need arises—good tires, with plenty of center traction to stop the wheels when the brakes are applied.

"Safety experts rate the condition of tires as of equal importance with the condition of the brakes.

"There are only four points of contact between road and car—the points where the tire rests on the road. Perfect brakes may stop the wheels dead, but unless the rubber of the tires provides sufficient traction, the tires slide along the road."

G. A. R. Patriotic Service.

WASHINGTON, Sept. 12.—Leaders of the Grand Army of the Republic will take part Sept. 20 in a special patriotic service at Washington Cathedral. The service will be part of the army's seventieth annual national encampment. Speakers will include Oley Nelson of Slater, Iowa, national commander-in-chief, and the Rev. J. King Gibson of Dayton, O., chaplain-in-chief.

YOUTH—lustrous color for your lips



helena rubinstein
LIPSTICKS

Lift your lips to light—cherish their youth with Helena Rubinstein's Lipsticks. They have young vital color—and more. Special ingredients smooth and protect your lips. The dry parched look vanishes. Your lips are shielded with a flattering film—fresh, dewy that gives the lustre of youth! You will want several in these ravishing colors—vivid Red Geranium, flaming Red Poppy, subtle Terra Cotta, rich Red Raspberry and Red Coral, brilliant Chinese Red. Rouges to match.

TOWN AND COUNTRY LIPSTICK—New! In Gold-striped Enamel Cases — — — $1.50.

TOWN AND COUNTRY MAKE-UP FILM—the flattering, youthful foundation, $1.50.

HERE THIS WEEK ONLY—Special Beauty Counselor, direct from Rubinstein Salon.

(Toiletries—Street Floor.)

STIX, BAER & FULLER
(GRAND LEADER)

New Higher Fidelity Victor Recording



two tone poems by Sibelius

played by Adrian Boult and the British Broadcasting Co. Symphony Orchestra

Now you can hear, as often as you like, two tone poems by Sibelius, only too rarely heard on symphony programs, due to the size of the orchestra they require. Their beauty, the interest of their impressionistic style, and their appeal to the romantic fancy have placed these two among the greatest of the tone poems ever written by any composer.

Few composers, during their lifetimes, ever enjoyed the popularity of Sibelius. This is your opportunity to own two of the most unusual works of the man many consider the most important living composer.

Night-Ride and Sunrise and *The Oceanides*. These Two Tone Poems by Sibelius can be heard at your dealer's. 3 records, 6 sides, $5.00.

VICTOR RECORDS

RCA Victor Division, RCA Mfg. Co., Inc., Camden, N. J.
RCA Victor Co., Ltd., Montreal, Canada

Complete Stock of
Victor Records and Victor Masterpiece Albums
Higher Fidelity Records
TONE POEMS by SIBELIUS
played by Adrian Boult and the British Broadcasting Co. Symphony Orchestra.
Hear These Magnificent New Higher Fidelity Recordings.

AEOLIAN
COMPANY OF MISSOURI
1004 OLIVE STREET
Phone CHestnut 6815

Come to
1111 OLIVE
for
VICTOR RECORDS
We carry the most complete stock of records in St. Louis

BALDWIN PIANO CO.
Free Delivery GA. 4370

THE PEOPLE'S CHOICE

STORE HOURS 9 A. M. TO 5 P. M.
SEE OUR DOWNSTAIRS STORE ANNOUNCEMENT ON PAGE 5, PART 7

STIX, BAER & FULLER
44th ANNIVERSARY SALE

OUR OWN BRANDS

TWO KNOCKOUT SHIRT "BUYS" FOR MEN



$1.95 ROYSTONS
$1.59
Fine broadcloths and other fabrics in plain white. Non-wilt collars, pleated sleeves. Guaranteed not to fade or shrink. Stock up now and save!

$1.55 WASHRITES
$1.19
Plain white and plain color broadcloths that have a perfect laundering record. Non-wilt collars or neckbands. Also patterns with non-wilt or button-down collars.

(Men's Store and Thrift Avenue—Street Floor.)

WRIGHT ARCH-PRESERVER SHOES



Wright ARCH PRESERVER SHOE FOR MEN

$9.50 STYLES
$7.40

$11.50 STYLES
$9.40

Choose from our entire stock of these style-right Shoes noted for their exclusive comfort features . . . Oxfords and high-top Shoes are included; in black or brown calf and black kid. All sizes and widths.

(Men's Shoes—Street Floor.)

1000 VOLUMES! POPULAR CURRENT FICTION BOOKS



ORIGINALLY PUBLISHED TO SELL FOR $2.00, $2.50 AND $3.00 . . . NOW

98c EACH

Lay in a supply of Books for your Winter reading at this economy price! More than 100 titles! Popular authors, including:

Hugh Walpole — Don Marquis
Sacha Guitry — Helen Hull
Thorne Smith — Ethel Delafield
Daphne De Maurier—And Many Others!

(Street Floor.)

CANDY AND BAKERY GOODS AT SAVINGS



CHOCOLATES
Mrs. Stevens' delicious Whipped Cream Chocolates. Take home several boxes — Lb. 27c



CARAMELS
Kraft Caramels made of sweet milk and pure ingredients, sale priced at, lb. — — 19c

Mrs. Stevens' 3-lb. Tin of Chocolates — — — — — $1.00
60c Lb. Wrapped Bitter Sweets, lb. — — — — — — 39c

BAKE SHOP SPECIALS

CHERRY PIES
Delicious Pies made with like-fresh cherries, now — — 29c

CASHEW CAKE
Rich Cashew Pound Cake made with roasted cashew nuts, 39c

(Street Floor.)

WALNUT PIPE RACK AND TOBACCO JAR

Smokers, it's been many-a-day since your money has bought so much quality and quantity and convenience. The Rack will hold 10 pipes. The Tobacco Jar has a humidifier for a sponge and will hold half-pound of tobacco.

$1.79

(Smoke Shop—Street Floor.)



GET READY FOR FALL AND OLD MAN WINTER

3-DAY SALE . . . GUARANTEED THERMOMETERS

YOUR CHOICE OF THREE STYLES — — — 3 FOR $1

- TESTRITE OUTDOOR THERMOMETERS: fine looking, guaranteed accurate. Adjustable for easy reading from inside your home. Well made of silvered metal, patented, detachable bracket (rustproof).
- FEVER THERMOMETERS: no home should be without one. Nurses and physicians will recognize this a marvelous chance to buy all they will need this winter! ORAL OR RECTAL TYPES, FULLY CERTIFIED. In case.
- TESTRITE HOUSE THERMOMETERS: with genuine bakelite back. Accurate, easy to read. Neat!

(Optical Dept.—Street Floor.)

...T ON PAGE 5, PART 7

...FULLER ...Y SALE

...' FOR MEN

$1.55 WASHRITES

$1.19

Plain white and plain color broadcloths that have a perfect laundering record. Non-wilt collars or neckbands. Also patterns with non-wilt or button-down collars.

...rff Avenue—Street Floor.)

...ER SHOES

$11.50 STYLES

$9.40

...k of these style-right Shoes ...mfort features . . . Oxfords ...yded; in black or brown calf ...nd widths.

...Men's Shoes—Street Floor.)

...ND BAKERY ...T SAVINGS



CARAMELS

Kraft Caramels made of sweet milk and pure ingredients, sale priced at, lb. — 19c

...Chocolates — — — — — $1.00

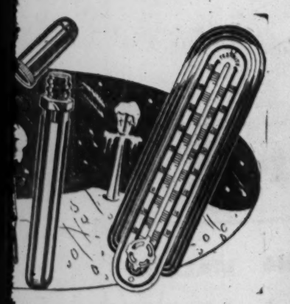
...weets, lb. — — — — — — 39c

...P SPECIALS

CASHEW CAKE

Rich Cashew Pound Cake made with roasted cashew nuts, 39c

(Street Floor.)



...LL AND OLD MAN WINTER

... GUARANTEED

...OMETERS

3 FOR $1

...METERS: fine looking, guaranteed ...easy reading from inside your home. ...metal, patented, detachable bracket

...ne home should be without one. ...recognize this a marvelous chance ...d this winter! ORAL OR RECTAL ...In case.

...METERS: with genuine bakelite back. ...Neat!

(Optical Dept.—Street Floor.)

BE HERE WHEN THE DOORS OPEN

...'S CHOICE & FULLER ...SARY SALE

...OME FURNISHINGS AT SAVINGS IN THE ANNIVERSARY SALE! PAY THE RATE OF A FEW PENNIES A DAY—CARRYING CHARGE INCLUDED!

...EN 2-PIECE SET

OUR OWN BRAND REG. $179.00 $119

...English Sofa and Chair in frieze or mohair. Solid mahogany carved legs. Large flat arms. Karpen guaranteed construction.

...10% DOWN—32 Pennies a Day.

(Seventh Floor.)



OCCASIONAL TABLES

REG. PRICE $16.50, NOW $8.95

Period styles in genuine walnut and mahogany with figured walnut and mahogany tops. Rectangular and round shapes; carved stretchers.

*$1.00 Down—15 Pennies a Day

(Seventh Floor.)

$14.95 COIL SPRING



DOUBLE DECK $9.95

Made with platform top especially for innerspring mattresses. New silver finish. Full or twin size.

*$1.00 DOWN — 15 Pennies A Day

(Seventh Floor.)

...BRIDGE SET

TABLE & 4 CHAIRS $14.98

The table top and chair seats are covered in Fabrikoid. Choice of walnut and brown, white, chartreuse, or yellow.

*$1.00 DOWN—15 Pennies a Day.

(Seventh Floor.)



$39.50 KARPEN CHAIRS

OUR OWN BRAND SPRING SEAT $27.50

English Barrel Chair in a choice of beautiful covers and colors. Deep seated and roomy. Karpen guaranteed construction.

*$3.00 Down—15 Pennies a Day

(Seventh Floor.)

INNERSPRING MATTRESS



REG. $19.75 $11.94

Well-made innerspring Mattress with handles, ventilators and ACA ticking. Button tufted.

*$1.00 DOWN — 15 Pennies A Day

(Seventh Floor.)

...TE BEDROOM

...REG. PRICE $139.50 $99.50

...ge dresser with swinging mirror; ... size chest and vanity; full or ...y bed. Rich walnut veneer.

...00 DOWN — 27 Pennies a Day

(Seventh Floor.)



$8.98 WINDBREAKERS

SOFT SUEDE $5.99

Sizes 36 to 46 in fine cocoa colored suede, with leather turn down collars, fancy backs and elastic knit buttoms. Also cossack models.

(Sporting Goods—Fourth Floor.)

INLAID LINOLEUM



$1.79 SQ. YD. $1.19 SQ. YD.

Standard Inlaid Linoleum with colors through to the back. All 2 yds. wide. Tiles, blocks, and other designs in light and dark shades.

(Sixth Floor.)

...BEDROOM

THREE PIECES $79.50

...Bed, Dresser and Chest in rich ...walnut veneer. Dustproof con...tion and fine workmanship ...ughout.

...00 DOWN — 22 Pennies a Day.

(Seventh Floor.)



PIGSKIN LUGGAGE

REG. $10.98 TO $21.98 $8.88

We have never offered Luggage of this type at such a low price. Weekend, overnight, Pullman, wardrobe and fitted cases, hatboxes and Gladstones. Only 150 pieces.

(Luggage—Fourth Floor.)

IMPORTED LACE PANELS



55-IN. 2½ YDS. $1.98 EACH

Cathedral design in the popular Tuscan weave. Hemmed on both sides. Can be hung singly or in pairs. Ecru color.

(Sixth Floor.)

$79.50 GAS RANGE

...IGHT AND ...TE-MINDER $59.95

...al all porcelain oven; pull-out ...aker regulator; latest type A.M.C. ...ity drawers. Exclusive with Your ...in St. Louis.

...PAYMENT—15 Pennies a Day.

(Fifth Floor.)



I. E. S. REFLECTOR LAMPS

REG. $14.98 TO $17.50 $11.98

A select group of fine Floor Lamps, mostly few of a kind. Many have double onyx and marble bases. Bronze and gold, ivory and gold. Hand-tailored silk shades.

(Fifth Floor.)

Electricity Is Cheap in St. Louis.

EXTENSION CRANES



COMPLETE WITH RINGS 79c PR.

Ornamental tops and ends in black and gold polychrome or parchment.

Extension Rod Sets Complete with Rings, End and Center Ornament, each — 79c

(Sixth Floor.)

...SHING MACHINE

OUR OWN BRAND $29.95

...e agitator; one-fourth h. p. ...inghouse motor; Lovell wringer; ...alain tub. Exclusive here in St. ...

...DOWN PAYMENT—15 Pennies a Day.

(Fifth Floor.)

$54.50 A. M. C. ELECTRIC WASHER



Electricity Is Cheap in St. Louis

OUR OWN BRAND $39.50

All-white porcelain tub; 3-vane agitator; ¼ H.P. Westinghouse motor; balloon type wringer rolls; chrome-plated wringer.

(Fifth Floor.)

*NO MONEY DOWN—15 Pennies A Day

PORTABLE DRAIN TUBS



REG. $1.69 $1.19

Round Galvanized Tub on rollers. Heavily steel braced. Inside drain with stopper.

(Fifth Floor.)

FRIGIDAIRES

SUPER 636 PRICE $219.50 QUANTITY! $189.50

...porcelain 6.2 cu. ft., slightly dam...d in transit, but brand-new and ...hanically perfect.

...FEW OTHER FRIGIDAIRE MODELS ...T COMPARABLE REDUCTIONS. ...DOWN PAYMENT—on Meter Ice Plan.

(Fifth Floor.)

$9.95 BRIDGE SETS



FIVE PIECES $4.69

Four Folding Chairs and Steel Bridge Table. Chair seats and table top have leatherette upholstery; in a choice of colors. A real value.

(Seventh Floor.)

DE LUXE SWEEPERS

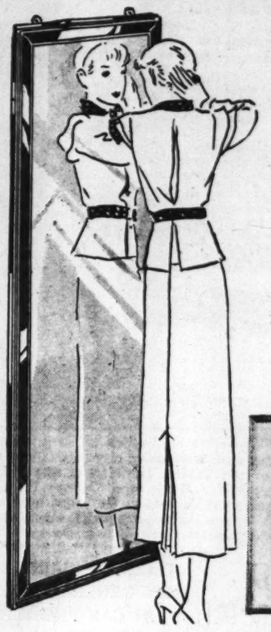


REG. $2.49 $1.59

Sturdy Carpet Sweeper with ball-bearing brush, rubber bumpers. Walnut finished metal case.

(Fifth Floor.)

$5.98 FULL-LENGTH DRESS MIRRORS



SIZE 15x52 COMPLETE WITH HANGERS NOW $3.98

Best quality glass fitted in metal leaf, walnut or ivory mouldings. Ideal for closet doors. Every home needs one or more of these convenient Mirrors that are priced exceedingly low for the Anniversary Sale.

(Fifth Floor.)

ETCHINGS AND PRINTS



REG. $4.98 TO $5.98 $3.98

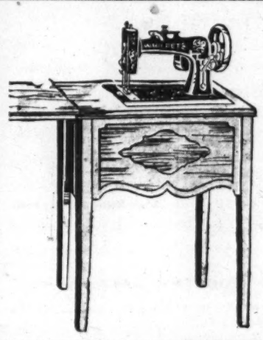
Original Etchings with French mats and metal leaf frames. Size 28x31. 10 subjects. Varnished Facsimile Prints of noted oil paintings, in metal finished ornamental frames. Size 27x36.

$25.00 ORIGINAL OIL PAINTINGS

Just 50 of these beautiful artist-signed Landscape Paintings. All are in metal finished frames. Ideal for dining room or living room. Size 27 inches by 36 inches. $11.98

BUY AT SAVINGS OF MORE THAN HALF

(Fifth Floor.)



$59.50 NEW HOME MAKE

CONSOLE ELECTRIC SEWING MACHINE $37.50

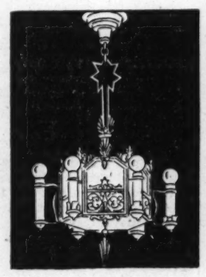
Air-cooled motor with 5-speed control. Attachments to make sewing easier. A fine Sewing Machine with a 10-year guarantee.

Portable Electric Machines from $29.75 to $89.50—Westinghouse Motors

HEMSTITCHING AND BUTTON SERVICE

(Second Floor.)

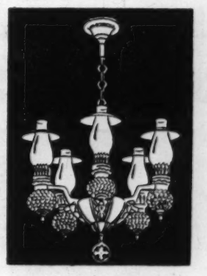
LIGHTING FIXTURES



$51.50 9-LIGHT DROP OF CAST BRASS

Old Royal Gold Finish in a New Design

$24.00



$18.98 5-LIGHT LAMP STEEL FINISH

English Colonial Style With Chimneys

$7.98



$8.98 5-LIGHT DROP BROWN & SILVER

With Amber-Colored Glass Shades

$5.98

5-LIGHT DROP



REG. $19.98 $11.98

All-brass, brass or pewter finish, Colonial style; suitable for dining or living room.

5-LT. CANDLE OR DROP



REG. $5.98 $1.98

A beautiful Fixture suitable for living room or dining room. Gold finish.

$ 4.39—5-Light Drop, gold finish — — $1.98
$ 8.29—1-Light Hall Drop, blue or maroon pottery — — — — — — — — — — $1.98
$ 2.79—5-Light Candle or Drop, gold finish — — — — — — — — — — — $1.98
$16.50—3-Light Drop, blue pottery — — $4.98
$16.00—3-Light Ceiling, all brass, brass finish — — — — — — — — — — $7.79
$75.00—6-Light Candle, all brass, gold finish — — — — — — — — — — $55.00
$10.98—6-Light Candle, bronze finish, 3-way switch — — — — — — — — $5.98
$39.50—5-Light Drop, all brass, brass finish — — — — — — — — — — $17.50
$29.98—5-Light Drop or Ceiling, brass, $13.98
$21.50—6-Light Drop, gold and silver finish — — — — — — — — — — $11.79
$ 5.98—2-Light Bracket, wrought iron, $1.00
$17.98—5-Light Candle or Ceiling, all brass, brass or pewter finish — — — — $8.98
$22.50—5-Light Drop, all brass, pewter finish — — — — — — — — $9.79
$25.50—5-Light Ceiling, cast bronze, English type — — — — — — — — $10.49
$32.50—5-Light Drop, brass, Colonial, $12.98

(Fifth Floor.)

BRANN REPLIES TO GOV. LANDON'S MAINE SPEECH

Governor Says No Man Was More Energetic in Getting Aid From Roosevelt Than Kansan.

ASKS ABOUT MORGAN CAMPAIGN GIFT

'Our Schools Have Been Kept Open, Those of Kansas Have Not,' Says Democratic Executive.

By the Associated Press.

PORTLAND, Me., Sept. 12.—Gov. Gov. Louis J. Brann (Dem.), said tonight that, if Gov. Alf M. Landon approached the political situation in Maine "fairly," he would urge Brann's election to the United States Senate "because of the similarity of our approach to the great problems that confronted us as Governors."

The speech by Brann, a candidate against United States Senator Wallace H. White Jr. (Rep.), was made in reply to the Republican presidential candidate's appeal before a Portland Republican rally for election of his party's ticket in Maine's election Monday.

Brann went on the radio immediately after Landon had concluded his speech.

Maine's Governor said both he and Landon had attempted to get all Federal funds possible to assist in the rehabilitation of their respective states.

"No man has been more energetic in securing Federal aid from the Roosevelt administration," said Brann of Landon.

"Does Gov. Landon understand that the two Senators from Maine voted against every measure which gave to Kansas and to Maine money for relief and public works, and that, if their will had prevailed, neither Kansas nor Maine would have received Federal funds?"

Kansas' allotment of Federal funds, Brann said, was $425,000,000.

Quotes Landon on New Deal.

After quoting statements which he asserted Landon had made in support of the New Deal and advocating unusual powers for the President ,because of national emergency, Brann said:

"In view of Gov. Landon's record and declarations, in support of the New Deal, it seems to me the height of absurdity for Senator White to urge the election of Gov. Landon."

Comparing his administration with that of Landon,Is, Brann said: "Our schools in Maine have been kept open. The schools of Kansas have not been kept open."

Turning to recent contributions by wealthy American families to the Republican campaign fund, Brann asked Landon if he sanctioned contributions made by J. P. Morgan.

"Gov. Landon made the following statement on July 26, 1933," said Brann, "'Racketeers like Insull, Morgan and Van Sweringen will be driven out of finance and industry by the scorn of honest people and the strong determination o fthe Government'."

Brann asked that Landon reaffirm the quoted statement and "repudiate the contribution."

Tells Where He Stands.

Answering his opponent's demand that he tell whether he was for or against the New Deal, Brann said: "The deal I stand for is the best for the people of Maine, and a new deal for Maine in the Senate of the United States."

In a review of the principles for which, he said, he stood, Brann declared:

"I stand for the Constitution. I stand for the protection of Maine industries and the high standard of living for those working in the factories of Maine. I stand for a more liberal old age pension law, unemployment insurance to protect the worker, and a shorter work day; I stand for helping communities in Maine in times of stress through Federal aid."

FIRE ON CRUISER THOUGHT TO HAVE BEEN SPITE WORK

Investigation of Slight Damage to the Indianapolis is Proceeding, However.

By the Associated Press.

NEW YORK, Sept. 12.—Naval officials said today that "personal jealousy" is considered a likely motive for the burning of electric cables in the fire room of the cruiser Indianapolis in Brooklyn Navy Yard three weeks ago.

An official statement that "the action was undoubtedly deliberate" had at first been interpreted as indicating sabotage, but the minor character of the damage led to the belief that it was a case of spite or an attempt to "get somebody in bad."

The Indianapolis, meanwhile, was back from a trial cruise which officers said demonstrated no serious harm had been done. The fire was caused by two nails driven into an electric cable.

A fact-finding investigation is being conducted by Capt. Charles A. Dunn, industrial manager of the yard. Questioning of men who were in the fireroom is proceeding.

Graham-Paige Co. Increasing Capacity For 1937 Production

Will Provide 50 Per Cent Greater Manufacturing Facilities, It Is Announced.

Following the most successful current model clean-up in the history of the Graham-Paige Motors Corp., Joseph B. Graham, its president, has started an extensive program of factory improvement and expansion to provide a 50 per cent increase in production capacity for the 1937 cars and effect a saving of $400,000 in annual manufacturing costs. Peak employment under the new production schedule will approach 5000.

Graham says that sustained buying demand through the summer has brought field stocks down to extremely low levels. Only about 1000 cars of the 1936 Graham line, he says, remain in the hands of dealers and distributers throughout the United States.

The increase in plant capacity is in line with Graham's policy of concentrating all operations under one roof. The result, he says, will virtually be to permit the manufacturing of custom cars on a production basis.

All assembly lines and major factory operations are being expanded, rearranged and re-equipped with precision machinery of latest design. Among the changes is the transfer of all body building operations from Wayne, Mich., to the main factory on West Warren avenue, Detroit.

A feature of the new Graham body department will be the installation of 1586 lineal feet of new body paint drying ovens equipped to employ natural gas. More accurate control of oven heat is made possible, Graham says, by the use of gas instead of fuel oil. The body spraying and drying department, he asserts, will be the most modern in the entire automotive industry.

Assembly and conveyor lines throughout the plant are being rerouted and extended to a total length of nearly two miles. Additions are being made also to railroad receiving and shipping facilities at the factory.

F. H. Fidler Named Office Manager Here for Advertising Agency

Fred H. Fidler has been appointed office manager here for the J. Walter Thompson Co., the advertising agency handling the Shell account in St. Louis. He succeeds Arthur C. Farlow, manager for the past year, who is to return to San Francisco.

Fidler has been the Shell Oil Co. account executive for the Thompson Co. in San Francisco for the past three years. He also has had years of experience in publicity work in the East and as head of the West Coast Press Bureau for the Thompson Co.

Alcohol as Car Fuel in Brazil.

Official figures showed a Government decree requiring consumption engines in Brazil to burn with nine parts of ordinary fuel one part of alcohol has stepped up alcohol production from 33,291,642 liters in 1931 to 47,230,346 in 1935. Most of it comes from sugar cane.

Half of Cars Used for Pleasure.

Fifty-nine per cent of the mileage of motor vehicle traffic in the United States today is for business and commercial purposes.

Hartz Drives 12,000,000th Chevrolet in City



Harry Hartz, noted racing driver, and the 12,000,000th Chevrolet car, which he is driving to the Texas Centennial Exposition at Dallas, photographed Friday with welcoming city officials in front of the Coronado Hotel. Left to right: Capt. C. H. Loepker, of the Traffic Division of the Police Department; F. J. McDevitt, Director of Streets and Sewers; Harry Hartz, and George W. Chadsey, Director of Public Safety. They all attended a luncheon and meeting held at the hotel by a committee of Chevrolet dealers who have planned co-operation with Mayor Dickmann's traffic safety campaign.

Three-Millionth Ford Truck Here



The three-millionth Ford truck, photographed in front of the Ford assembly plant on Forest Park boulevard, with its escort of Ford V-8 and Lincoln Zephyr cars and a group of welcoming city officials and dealers as it stopped on its way to the Ford exhibit at the Texas Centennial Exposition. Left to right are: John MacCarthy of the MacCarthy Motor Co.; Leo Barham of the Ford Motor Co.; Barrett Weber of the Barrett Weber Motor Co.; Joseph Heutel, president of the Sunset Auto Co., Inc.; Dudley Hewette, Ford dealer; M. N. Johnson, manager for the Ford Motor Co. in St. Louis; Maj. Albert Bond Lambert, Police Commissioner; Louis A. McKewon, Associate City Counsellor, representing Mayor Dickmann; John Rechtin, assistant manager for the Ford Co.; John E. Clark, president of the John E. Clark Co.; John Weber, president of the Weber-Deibel Motor Co.; William Johnson, president of the Love-Johnson Motor Co.; Fred Baer of the Mendenhall Motor Co.; Udell Thomson of the Nulsen-Thomson Motor Co., and William Chase of the Ford St. Louis branch.

Investment Bankers Guests of President of New Willys-Overland

Steady employment and production of automobiles at unusually low costs by Willys-Overland Motors, Inc., successor to the reorganized Willys-Overland Co., was promised by David R. Wilson, president of the company, in a conference with 125 investment bankers of New York, Chicago, Philadelphia, Cleveland and other financial centers at the Willys-Overland plant recently.

The bankers went to Toledo to inspect the rearranged plant and get a more intimate picture of the activities of the new company which expects to begin manufacturing operations next month.

Schedules of the new company call for continuous production, with the first units coming off the assembly line in ample time for exhibition in 14 major automobile shows in November. The company already has received commitments for nearly 50,000 cars.

"I am satisfied that we can build an automobile on less floor space and at lower costs than ever before," Wilson said.

Many of the bankers remained in Toledo following the conference to attend the city-wide civic testimonial dinner sponsored by the Toledo Chamber of Commerce in honor of Wilson and his associates in the reorganization of Willys-Overland.

Buying Gasoline In Morning Advised As Means of Saving

L. K. MARSHALL, general service manager of the Pontiac Motor Co., gives ways to save gasoline.

"Heat expands gasoline," he says. "Most motorists probably have noticed that a brimful tank will run over after a short time. This happens because the heat has expanded the gasoline. Room should be left for this expansion. The tank never should be filled to the very top.

"The best time to buy gasoline is in the morning—before the heat of the day has had a chance to expand the gasoline in the pump. Gasoline evaporates from the tank. Tests show that as much as 20 per cent of the gasoline in a partially filled tank may evaporate during two days of driving.

"The best way to fight this particular 'gas bandit' is to keep the tank filled within a few gallons of capacity. This leaves less room for the gas to slosh around in and reduces excess evaporation."

Old Electric Car Becomes Basis of Welding Machine

An old Detroit electric car was recently turned in to the Montgomery County Motor Co., Inc., a Pontiac dealer by Mrs. Estelle Beach Davis on a new Pontiac sedan.

The Electric was purchased new July 16, 1916, at a cost of about $2300. It was sold by the dealer for $50 to William Barton of Litchfield, who has converted it into an electric welding outfit.

Louis Unser Victor In Annual Labor Day Climb Up Pike's Peak

When Louis Unser, driving J. D. Perry's "heated power special," using motor oil, won the annual Pike's Peak climb on Labor day and repeated his 1934 victory, he made the 12-mile course with 50 hairpin turns in its rise of 5000 odd feet in time slightly under that of his old record of 16 minutes 1.8 seconds.

The climb, which is reckoned the stiffest test in the world of car construction and power and of lubricants, was supervised by the American Automobile Association, and was conducted by the Veterans of Foreign Wars of Colorado Springs, Colo. It was the third consecutive victory for cars using Veedol.

The first car that ascended Pike's Peak 26 years ago made the climb in eight hours.

Cadillac-La Salle Sales Gain Reported

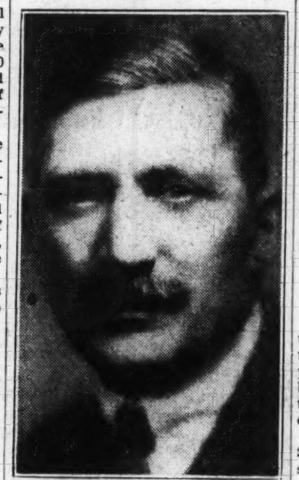
Aided by an exceptional spurt in the final 10 days, Cadillac and La Salle sales continued last month to break records that had stood for seven years, Don E. Ahrens, general sales manager of the Cadillac Motor Car Co., reports.

Ahrens said that the month ran more than 40 per cent ahead of 1935 and overshadowed all August volume since 1929.

"Particularly notable was business in the higher priced group of cars," he added. "Sales of the Cadillac-Fleetwood line topped July, based on virtually complete returns, and this was without precedent."

"Increases in the Fleetwood division contributed toward giving us the highest percentage of sales in history in the high priced group. Our calculations show we sold 48.5 per cent of all cars with listings above $2000."

TELLS OF GAIN BY GENERAL MOTORS IN CAR PRODUCTION



WILLIAM S. KNUDSEN.

Executive vice-president of General Motors Corporation, who was here Thursday on a tour of inspection of assembly plants. Knudsen said that by the end of the year General Motors plants would have produced at least 300,000 more cars than in 1935.

With Knudsen were R. H. Grant, vice-president of General Motors; L. P. Fisher, vice-president, and Paul Garrett, director of public relations.

Domestic production will be the largest the company has ever known, he said, but restrictions imposed by various countries have had their effect on export business. However, the corporation's plant in Germany is producing 100,000 cars yearly, and a factory in England makes 40,000 more every 12 months.

Saying that the company's payroll is fully 20 per cent larger than in 1935, he stated that General Motors had 100,000 men at work and would have 100,000 more working by the middle of next month.

Remarking that accuracy in large scale production was very much to the fore in automobile factories, Knudsen said he expected no spectacular developments.

Chevrolet Assisting Dealers to Better Service Facilities

Figures compiled by C. W. Wood, national service and mechanical manager of the Chevrolet Motor Co., emphasize the effect which the automotive industry's prosperity has had on other lines of business, notably the building trades.

Since the first of the year, Wood says, nearly 1000 Chevrolet dealers all over the country have modernized their service facilities along lines suggested by the factory at a cost substantially over $4,000,000. Many of them have erected new buildings with emphasis on service. Outlay for building materials and labor has varied from a few hundred dollars to $100,000 or more.

The entire program has been carried out with the service department's co-operation. Its buildings division has an extensive file of data on location, design and construction of dealer establishments, and this is available to dealers without cost. Moreover, the department's field men, throughout the nine Chevrolet regions and 47 zones, keep dealers informed of the facilities at their disposal, and suggest expansion or remodeling where such a course is indicated by the local business possibilities.

"The whole program," says Wood, "is based on recognition of the fact that the time to build for tomorrow is today. We have found our dealers decidedly open to the idea of plowing back profits to assure their own permanency. Most important of all, the results have justified the step.

"Customer labor sales by Chevrolet dealers are at their highest point of all time. In the first seven months of 1936, they totaled $30,124,125, as compared with $24,560,037 in 1935, the best previous corresponding period. While it would be too much to attribute this entire increase to service modernization, it is reasonable to assume that at least a part of it was due to that cause.

"Dealers who have improved their service departments in line with Chevrolet's suggestions report several important results. In the first place, they find that their new facilities attract a larger volume of service business, which is desirable not only on its own account but also because it furnishes customers for accessories and for new and used cars and trucks. In the second place, this added volume is being handled with maximum efficiency, due to the scientific layout of the facilities now being installed. This makes for lower prices and tends to hold an owner's trade. Finally, there is a good margin of profit left for the dealer."

Perry Adair Promoted By General Motors Holding Corporation

Perry Adair, formerly assistant to J. A. Ayers, regional manager for the General Motors Holding Corporation for St. Louis territory, has been promoted to be manager of the Indianapolis office of the General Motors Holding Corporation.

Tuesday he was the guest at the Statler Hotel at a dinner given by six General Motors dealers and managers of the various General Motors divisions.

Motor Show in Mexico City.

Mexico City will have a motor show in November.

Star Salesmen of Chrysler Club Guests of Factory

Members of the Chrysler 100 Club, comprising the 100 salesmen who made the best records from Jan. 1 to June 30, will be entertained by the Chrysler Sales Division of the Chrysler Corporation Sept. 16, 17 and 18.

Salesmen from all parts of the country will assemble in Detroit next Wednesday, and will spend the day in sightseeing and attending the ball game at Navin Field. The following day will be devoted to inspection of the Chrysler and Plymouth plants, the Chrysler engineering building and other Chrysler activities in Detroit. In the evening there will be a banquet at the Statler Hotel.

Late Thursday evening, the salesmen together with the Chrysler regional managers and field men, will board a chartered steamer for a trip to Cleveland, where a special Chrysler day has been arranged at the Great Lakes Exposition.

In addition to the visit to Detroit, the 100 Club members receive special lapel pins and citations from J. E. Fields, president of the Chrysler Sales Division. Each of forty-five of the 100 who have made the club for the second time will receive a pin set with one diamond.

In China there is one motor vehicle to ten miles of road.



Take the CLEAN PLUG ROAD to GAS ECONOMY

Spark plugs cleaned by the AC Method save as much as 1 gallon of gas in 10. They also cure hard starting and loss of power. Have your plugs cleaned today—while you wait—5c each—wherever you see this sign. ⟶

Registered AC SPARK PLUG CLEANING STATION

PLUGS CLEANED 5c Each

YOUR HAULING PROBLEMS are RIGHT DOWN OUR ALLEY



Six-wheel Internationals may be had in both trailing-axle and dual-drive types



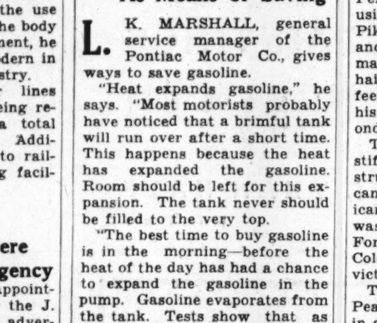
International Tractor Trucks available in many sizes



Ultra-modern refrigerator body on International 1½-ton chassis



International ½-ton truck pick-up body



International sizes range from Light-Delivery to powerful Dump and Tractor Trucks, starting with ½-ton 6-cylinder chassis at

$415 f. o. b. factory



Streamlined oil tank available on various International chassis



Heavy-duty dump body on International 4 to 5-ton chassis



Streamlined panel stake truck on International 2 to 3-ton chassis



International 1½-ton truck panel body

● What happens to be your hauling problem? It makes no difference . . . there is an International Truck designed to do your job for you in the most dependable way. And the most *economical* way as well. We won't ask you to take our word alone for this—International owners *know*.

International offers the one *complete* line of trucks—28 models that come in 83 wheelbase lengths—and as many body styles as there are jobs to do. Come in and look over the different models ranging in size from the ½-ton delivery units to the powerful six-wheelers. In one or more of them you will find the way to haul your loads for less.

INTERNATIONAL HARVESTER COMPANY (INCORPORATED)

FACTORY BRANCHES: ST. LOUIS ZONE, 4010 W. Pine Blvd.—2300 N. 9th St. St. Louis, Mo. 101 S. Main St., E. St. Louis, Ill. Phone FRanklin 1335 for a Demonstration

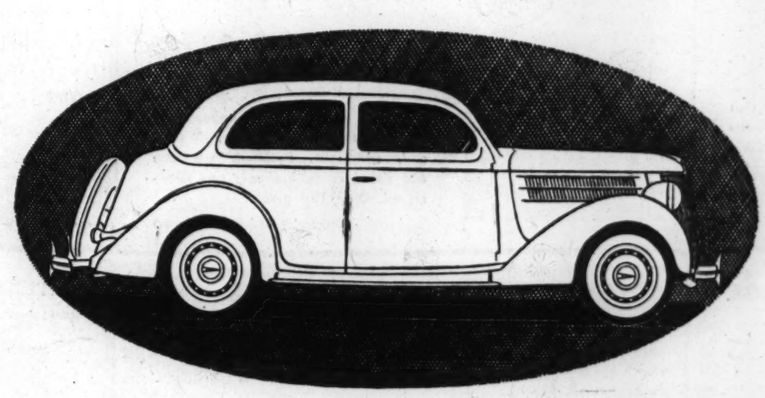
SALES & SERVICE AT OTHER FACTORY BRANCHES LOCATED AT: Quincy, Ill., Kansas City, Mo. Evansville, Ind. Terre Haute, Ind. Springfield, Ill. Springfield, Mo. St. Joseph, Mo.

INTERNATIONAL TRUCKS

Going to move? Is your choice a flat, a bungalow, or an apartment? Make your selection from the Post-Dispatch Rental Want Ads.

WE TAKE PLEASURE IN ANNOUNCING

A NEW FORD DEALER



GILLIAM-GLENN MOTOR CO.

6353 Easton Avenue

Wellston, Mo.

THE Ford Motor Company takes pleasure in announcing this new dealership. The appointment is in keeping with its established policy of providing the highest type of representation in each community.

This new Ford dealer is equipped to render competent service on cars and trucks at low cost. Precision equipment has been installed and all mechanics are thoroughly trained. Only genuine Ford parts are used and labor on all ordinary maintenance operations is billed at a standard flat rate.

We invite you to visit this new Ford dealer for service and also to see the display of Ford V-8 cars. Distinguished new beauty of line has been combined with the outstanding comfort, safety and V-8 performance that have put the Ford in a class by itself. Today's Ford brings you every modern feature, plus the assurance of satisfactory service.

FORD MOTOR COMPANY

BA SI

PART THREE

FRED DO

MISS JAC LOSES CR IN UPSE MISS MA

By John R.

(Copyright, 193

FOREST HILLS, N.

—Helen Hull Jacobs straight years queen tennis courts, lost her to Alice Marble, a Springs, Calif., star, her in a spectacular the women's national pionship. The score 6-2.

Miss Marble's victor stocky Miss Jacobs wa upset of the day, but for England's Fred Pe haired Don Budge, Calif., comet, to prod the greatest finals in competition—a final won after five bitter 8-6, 1-6, 10-8.

We had to wait ten real good match in tournament and we fi with the Perry-Budge one imagined that red-head could hold isher as he did until th game of the final set, is that up to the end certainly not the weal the court.

Perry won but the ing. Next year will te ferent story.

A Popular Vict

The triumph for the Marble was as welcome lery of 10,000 as it was Miss Marble, in winni splendid exhibition of strategic tennis, one o ever seen in a women's Palm Springs ace is n to national tennis, al was forced out of actio period because of illn she played championshi her defeat of the four ner was well-deserved.

The tactics of Perry were utterly dissimilar remained pretty general baselines, content to fe rival and draw an erro lies.

Budge, on the other always pressing, alwa for the opening, and s must be admitted, com forecourt when the o sented itself. He use hand, a long, low-swee the left corner, to give for the winning volley often than not, drew a Perry on that side.

The fact is that in the champion was so also so worried that he running around shots hand and taking them right side.

Rain Holds Up

Budge started out that gave him the firs Perry was politely co The Britisher dug in set, and had no troub after a ten-minute inte to rain, when he was five-two in games. T was critical. Budge, best tennis, had a th which he threw awa and games were eve Here, two beautiful v Perry the fourteenth Budge's delivery and for the rest leading.

The fourth set was rupted by rain, by the the crowd which both and decisions on the lin did not like. He th the third game, and w epic fifth set. Overhea darkened, lightening yond the Stadium but son among the 10,000 moved from his place headed American and haired Britisher came the title.

Perry looked cooler playing magnificently a in several fine drop v Perry was anchored o line, drew ahead to fiv

It was a critical mom youngster was not equa became nervous with grasp, overdrove the Perry, winning his soon even again.

But the gods were gave Budge one more seven-six. This time two points from the his hand tightened in th again he weakened just peared to be winning.

Continued on Page 3,

BABE RUTH'S 1936 ALL-AMERICA TEAM ON NEXT PAGE

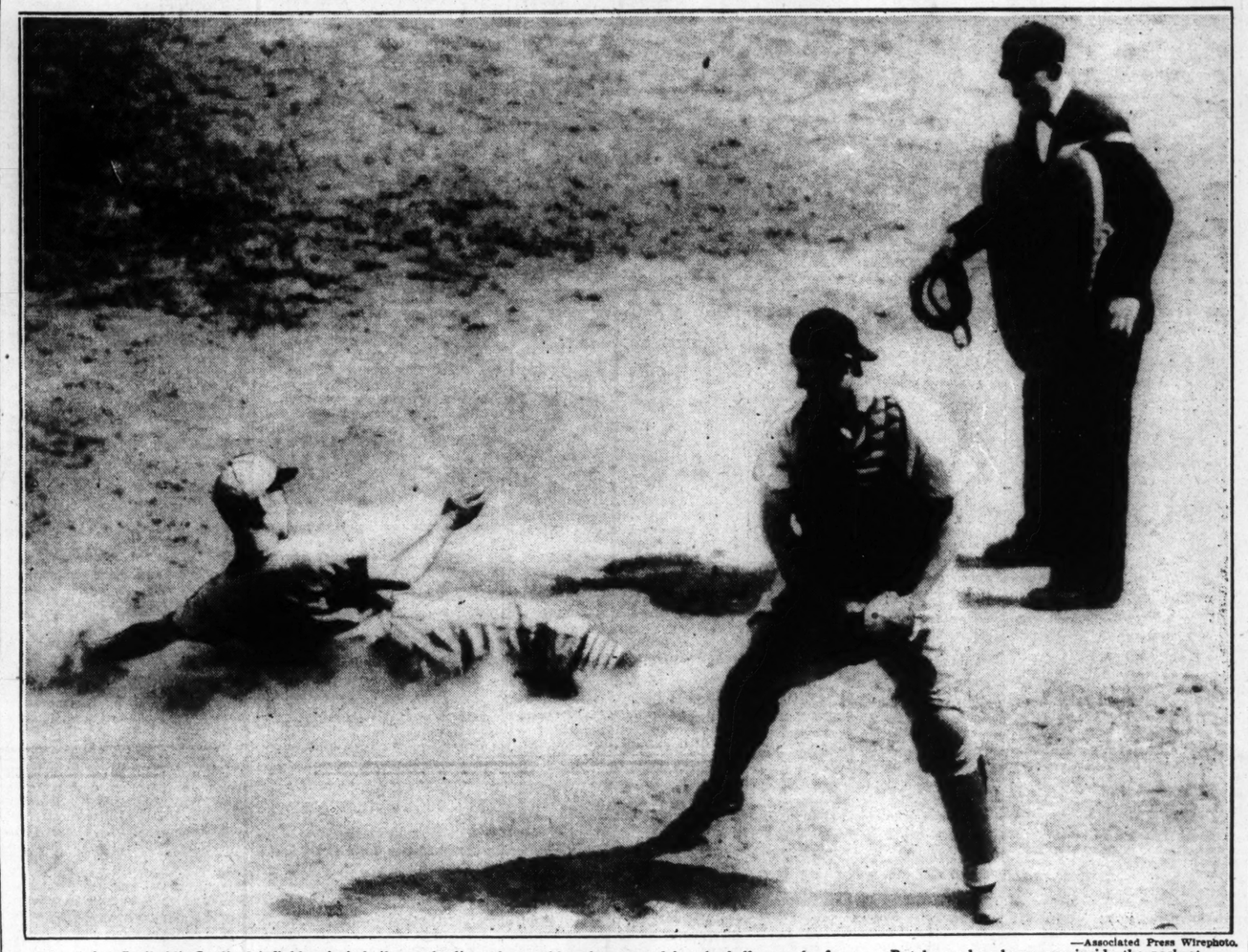
SPORTS SECTION — ST. LOUIS POST-DISPATCH

PART THREE — ST. LOUIS, SUNDAY MORNING, SEPTEMBER 13, 1936. — PAGES 1—6C.

FRED PERRY OF ENGLAND DEFEATS DON BUDGE FOR U. S. TENNIS TITLE

CARDS SPLIT WITH DODGERS, GAIN HALF GAME ON GIANTS

Art Garibaldi's First Major League Home Run



—Associated Press Wirephoto.

Art Garibaldi, Cardinal infielder, isn't built on the lines that enable a batter to drive the ball over the fences. But he made a home run inside the park at Brooklyn, yesterday, and is shown here sliding over the plate in the fifth inning. Catcher Phelps of the Dodgers has the ball but is too far away from the plate to make a putout.

MISS JACOBS LOSES CROWN IN UPSET TO MISS MARBLE

By John R. Tunis
(Copyright, 1936.)

FOREST HILLS, N. Y., Sept. 12.—Helen Hull Jacobs, for four straight years queen of America's tennis courts, lost her crown today to Alice Marble, a blonde Palm Springs, Calif., star, who defeated her in a spectacular match, for the women's national singles championship. The score was 4-6, 6-3, 6-2.

Miss Marble's victory over the stocky Miss Jacobs was the tennis upset of the day, but it remained for England's Fred Perry and red-haired Don Budge, the Oakland, Calif., comet, to produce one of the greatest finals in the men's competition—a final which Perry won after five bitter sets, 2-6, 6-2, 8-6, 1-6, 10-8.

We had to wait ten days for a real good match in the singles tournament and we finally got it with the Perry-Budge contest. No one imagined that the gangling red-head could hold off the Britisher as he did until the eighteenth game of the final set, but the fact is that up to the end Budge was certainly not the weaker man on the court.

Perry won but the gap is closing. Next year will tell a far different story.

A Popular Victory.

The triumph for the 28-year Miss Marble was as welcome to the gallery of 10,000 as it was unexpected. Miss Marble, in winning, gave a splendid exhibition of steady and strategic tennis, one of the finest ever seen in a women's final. The Palm Springs ace is no newcomer to national tennis, although she was forced out of action for a long period because of illness. Today, she played championship tennis and her defeat of the four-crown winner was well-deserved.

The tactics of Perry and Budge were utterly dissimilar today. Perry remained pretty generally upon the baselines, content to fence with his rival and draw an error in the rallies.

Budge, on the other hand, was always pressing, always striving for the opening, and sometimes, it must be admitted, coming into the forecourt when the opening presented itself. He used his backhand, a long, low-sweeping shot to the left corner, to give him a chance for the winning volley, and more often than not, drew an error from Perry on that side.

The fact is that in the fifth set, the champion was so hurried and also so worried that he was actually running around shots to his backhand and taking them down the right side.

Rain Holds Up Match.

Budge started out with a rush that gave him the first set easily. Perry was politely contemptuous. The Britisher dug in the second set, and had no trouble taking it after a ten-minute intermission due to rain, when he was leading at five-two in games. The third set was critical. Budge, playing his best tennis, had a three-one lead which he threw away carelessly and games were even to six-all. Here, two beautiful volleys gave Perry the fourteenth game on Budge's delivery and he went in for the rest leading.

The fourth set was also interrupted by rain, by the applause of the crowd which bothered Perry, and decisions on the lines which he did not like. He threw it after the third game, and went into the epic fifth set. Overhead the clouds darkened, lightening crashed beyond the Stadium but not a person among the 10,000 spectators moved from his place as the red-headed American and the black-haired Britisher came to grips for the title.

Perry looked cooler but Budge, playing magnificently and throwing in several fine drop volleys when Perry was anchored on the baseline, drew ahead to five-three.

It was a critical moment and the youngster was not equal to it. He became nervous with victory in his grasp, overdrove the lines and Perry, winning his service, was soon even again.

But the gods were good. They gave Budge one more chance at seven-six. This time he was but two points from the set. Again his hand tightened in the crisis and again he weakened just when he appeared to be winning. Perry's cool

Continued on Page 2, Column 6.

Browns Win Doubleheader From Red Sox, 6-4 and 3-2; Face Yankees Here Today

By Harold Tuthill.

Playing like a pennant contender instead of the seventh placers they are, the Browns, yesterday afternoon took both ends of a doubleheader from the Boston Red Sox, winning the first game, 6 to 4, and the second, 3 to 2 in 10 innings.

Poor pitching has been largely responsible for the Browns being where they are, but yesterday the pitchers were in form as Thomas and Knott collaborated in the first game victory and Earl Caldwell won the second all by himself.

The New York Yankees, 1936 American League champion, will pay a one-day visit to St. Louis today, meeting the Browns in a doubleheader, only two games being scheduled in the series. The first game will start at 1:30 o'clock. Elon Hogsett and either Ivy Andrews or Russ Van Atta will pitch for the Browns while Monte Pearson and Irving Hadley are due for the new champions.

Caldwell Finds Control.

Caldwell was not a bit like the pitcher who was removed in Friday's game because of wildness, because he only issued one base on balls and except for the sixth in-

Continued on Page 2, Column 7.

The IF Table

AMERICAN LEAGUE.

	W.	L.	Pct.	Win.	Lose.
New York	93	48	.660	.662	.655
Chicago	76	64	.543	.546	.539
Washington	75	66	.532	.535	.528
Detroit	74	67	.525	.528	.521
Cleveland	72	68	.514	.518	.511
Boston	71	71	.500	.503	.497
BROWNS	51	86	.372	.377	.370
Philadelphia	49	91	.350	.355	.348

NATIONAL LEAGUE.

	W.	L.	Pct.	Win.	Lose.
New York	83	55	.601	.604	.597
CARDINALS	80	59	.576	.579	.571
Chicago	79	61	.564	.567	.560
Pittsburgh	74	65	.532	.536	.529
Cincinnati	69	70	.496	.500	.493
Boston	63	74	.460	.464	.457
Brooklyn	58	80	.420	.424	.417
Philadelphia	48	90	.348	.353	.345

Yesterday's Results.

AMERICAN LEAGUE.

Browns 6-3, Boston 4-2 (second game 10 innings).
Detroit 10, New York 1.
Washington 12, Cleveland 2.
Chicago 5, Philadelphia 1.

NATIONAL LEAGUE.

Brooklyn 9-3, Cardinals 8-10.
Chicago 6, New York 0.
Boston 5, Pittsburgh 2.
Philadelphia 7-7, Cincinnati 1-2.

Today's Schedule.

AMERICAN LEAGUE.

New York at St. Louis (two games).
Washington at Chicago (two games).
Boston at Detroit.
Philadelphia at Cleveland.

NATIONAL LEAGUE.

Cardinals at New York (two games).
Chicago at Brooklyn (two games).
Pittsburgh at Philadelphia (two games).
Cincinnati at Boston (two games).

WORLD SERIES OPENS SEPT. 30 IN NATIONAL WINNER'S PARK

By the Associated Press.

NEW YORK, Sept. 12.—The National League pennant winner—whether it's the Giants, Cardinals or Cubs—will be host to the New York Yankees and the first two games of the 1936 world series, Sept. 30 and Oct. 1.

Contending club owners decided that, among other essential details, at a meeting today with Baseball Commissioner K. M. Landis to make arrangements for what likely will be a financial record-breaker, if, as now appears likely, the New York Giants qualify to meet the Yankees in the first "Subway Series" since 1923.

Such is the combined seating capacity of the Polo Grounds and Yankee Stadium, the American League's biggest park, that five games on a sellout basis would result in a new record for receipts, with the $100,000 for radio rights taken into account. The all-time series "high" of $1,207,864 was set in a seven-game series between the Yankees and Cardinals in 1926.

The third, fourth and fifth games will be at Yankee Stadium, home of the American League champions. The sixth and seventh, if necessary, will be played under National League auspices.

The Prospective Dates.

With an all-New York series in prospect, the specific dates for the title set would be, Sept. 30 and Oct. 1 at the Polo Grounds; Oct. 2, 3 and 4 at Yankee Stadium, and Oct. 5 and 6 at the Polo Grounds, also if needed.

However, should the Cardinals or Cubs come through in the National League, a day off for traveling would be necessary between the changes of locale.

Exclusive broadcast rights have been purchased for $100,000 by the Ford Motor Co. for the third straight year, Commissioner Landis announced.

HELEN STEPHENS IN EXHIBITION, BREEZES PAST BABE DIDRIKSON

By the Associated Press.

WASHINGTON, Sept. 12.—Helen Stephens, the American Olympic track star, raced a 220-yard exhibition here today as a feature of the annual Federal Government inter-departmental track and field championship, which was won by the Agriculture team.

Giving entrants in the girl's sprints a 50-yard handicap, Miss Stephens overtook them and breezed past to win in 25 seconds. She had a slow start but picked up speed on the turns and was racing easily as she broke the tape.

On hand to watch her, for the first time, was Mildred "Babe" Didrikson, the all-around feminine star of the 1932 Olympic track contest who since has turned her attention to golf.

'She's plenty fast," said Babe as she watched the Fulton (Mo.) girl streak along. "Helen and I should have had a pretty good race if we'd met a few years ago."

WRAY'S COLUMN

Back Comes the Bicycle.

BICYCLE days, contemporary for a time with horse and buggy days, are here again. The national championships, which conclude here today with finals in Forest Park, tell us that. Also, the highways show an increasing number of bikers with almost every month. That guarantees a return of public interest in competition which, for years, almost passed out.

An interesting and new phase of bicycle racing developed during the current meet when, for the first time, showmanship was introduced into the distance racing.

Following the lead of the professional six-day bicycle promotions the management of the amateur championships introduced into the 25 and 50 mile events a series of sprint to be started approximately after each five miles.

* * *

To Prevent "Loafing."

THIS feature was devised to liven up the contest and create a spectator interest throughout entire distance of the contest and to keep the bikers trying throughout every mile of the distance.

Heretofore complaint has been made that a distance race was a pain in the neck because the riders, grouping in a bunch, maintained that formation (except for changes of pace) throughout the entire route, the decision resting on the result of a sprint during the final mile of the competition.

This, of course destroyed two features of paramount import-

Continued on Page 3, Column 5.

ATTA BOY, LONNIE!

CHICAGO.

	AB.	R.	H.	O.	A.	E.
Allen sf	5	0	0	2	0	0
Cavarretta 1b	4	1	1	9	0	0
Herman 2b	4	1	2	5	4	0
Demaree rf	4	1	1	3	0	0
Hack 3b	3	1	1	1	1	0
Galan lf	4	0	2	1	0	0
Hartnett c	4	0	0	4	0	0
Jurges ss	4	1	2	2	5	1
Warneke p	4	1	2	0	0	0
Totals	36	6	11	27	10	1

NEW YORK.

	AB.	R.	H.	O.	A.	E.
Moore lf	4	0	0	1	0	0
Bartell ss	4	0	0	1	3	1
Ott rf	4	0	0	3	0	0
Ripple cf	4	0	2	4	0	0
Terry 1b	3	0	1	13	0	0
Jackson 3b	3	0	0	0	1	0
Mancuso c	2	0	0	2	1	0
Spencer c	1	0	0	1	0	0
Whitehead 2b	3	0	1	2	7	0
Schumacher p	1	0	0	0	2	1
Gumbert p	1	0	0	0	1	0
*Koenig	1	0	0	0	0	0
Castleman p	0	0	0	0	0	0
Totals	31	0	4	27	15	3

*Batted for Gumbert in eighth.

Innings	1	2	3	4	5	6	7	8	9
Chicago	0	0	0	0	4	2	0	0	0—6
New York	0	0	0	0	0	0	0	0	0—0

Runs batted in—Cavarretta, Hack, Galan, Jurges, Herman. Home runs—Cavarretta, Jurges. Stolen base—Galan. Double plays—Bartell to Whitehead to Terry; Jurges to Herman to Cavarretta. Left on bases—New York, 7; Chicago, 5. Bases on balls—Off Schumacher, 3; off Gumbert, 1; off Warneke, 1. Strikeouts—Warneke, 3; Schumacher, 1; Gumbert, 1; Castleman, 1. Hits—Off Schumacher, 8 in 4 innings; off Gumbert, 3 in 4 innings; off Castleman, none in 1 inning. Losing pitcher—Schumacher. Umpires—Stewart, Pinelli, Parker and Klem. Time of game—1h. 58m.

BUFFALO WINS THIRD VICTORY IN PLAYOFF

NEWARK, N. J., Sept. 12. — The Buffalo Bisons took a lead of three games to one in their International League semifinal playoffs today by downing the Newark Bears, 6 to 1, behind Bob Kline's six-hit pitching.

The Bisons now need one more victory to clinch their place in their spot in the final playoffs with the winner of the Rochester-Baltimore semifinal for the Governor's Cup and the right to represent the International League in the "little world's series."

The score:

Buffalo	0	1	0	0	0	3	0	2	0	6 10 0
Newark	0	0	0	0	1	0	0	0	0	1 6 1

Batteries—Kline and Crouse; Sundra, Makosky and Baker.

DIZZY DEAN CHARGED WITH 11TH DEFEAT IN FIRST, 9-8, WINS, 10-3, FOR 23D VICTORY

Redbirds Unable to Hold Six-Run Lead in First Contest—Frisch's Men Now Trail Leaders by Three and Half Games—Winford and Parmelee to Face New York This Afternoon.

By J. Roy Stockton.
Of the Post-Dispatch Sports Staff.

BROOKLYN, Sept. 12.—Frankie Frisch's pitching staff blew up in the first game of a double-header with the Brooklyn Dodgers this afternoon and the Cardinals missed a fine opportunity to make a substantial gain in their desperate struggle to overtake the New York Giants.

The Gas House Gang had a lead of 7 to 1, going into the sixth inning of the first contest of the day, but Silas Johnson staggered, George Earnshaw and even the great Jerome Herman Dean faltered as relief pitchers and the Dodgers, scoring eight runs in their last three innings, turned an apparently certain defeat into a victory, nosing out the Redbirds, 9 to 8.

Dizzy Wins No. 23, Loses No. 11.

Dizzy went to the hill in the eighth inning with one out and Dodger runners on second and third with enough runs to tie the score. Before Dizzy could end the frame those two runners and one other crossed the plate and the defeat was charged to the account of the ace of the Gas House Gang.

Jerome Herman came back in the second game and registered his twenty-third victory of the season, coasting to a decision behind a vicious St. Louis attack. Dizzy had a lead of 8 to 0 before the Dodgers were able to score and the final count was 10 to 3.

Redbirds 3½ Games Behind.

Had the Redbirds protected their early lead in the first game, the Chicago victory over New York would have reduced the stumbling Giants' first place margin to two and a half games, an advantage that the Cardinals could have wiped out in the three-game series that starts at the Polo Grounds tomorrow. But as a result of the even break with the Flatbush comedians, the Frisch forces are still three and a half games behind the Giants. Moreover they are four behind on the lost side of the standing of the clubs, which means that the Giants can win the pennant by winning all but three of their remaining contests.

Winford and Parmelee to Hurl.

Frisch's team is not in good condition for the three-game struggle with the Giants. With Dizzy Dean out of the way for the series, unless he goes to the firing line with only one day's rest in the Monday game, the Cardinals are hard up for dependable pitchers, to put it mildly. Jim Winford will hurl one of the games tomorrow, but when he has taken his turn, there is nobody to inspire enthusiasm. Frisch said this evening that LeRoy Parmelee would draw the assignment in the second game. Parmelee has been knocked out by the Pirates and Dodgers in his last two starts.

Fred Fitzsimmons and Al Smith

Continued on Page 2, Column 3.

GIANTS LOSE; WARNEKE GIVES ONLY FOUR HITS

By the Associated Press.

NEW YORK, Sept. 12.—A fifth inning uprising which shelled Hal Schumacher to the clubhouse enabled the Cubs to cash in on Lon Warneke's four-hit pitching and down the league-leading Giants, 6 to 0, in the series finale between the two clubs today, witnessed by 17,109.

The defeat clipped half a game from the Giants' first place margin, leaving it at 3½ games as the second place Cardinals split their double bill with Brooklyn.

The victory sent the Bruins out or town on even terms with the Giants for the season. Each team has 11 victories and 11 defeats.

Young Phil Cavarretta's eighth home run of the year into the upper deck of the right field stands, with two down in the fifth started the explosion that broke up a scoreless pitching duel between Schumacher and Warneke and started Schumacher toward the showers. Incidentally, Cavarretta's last three round trippers have been made off the Giant righthander.

Bill Herman followed with a single. Frank Demaree walked. Stanley Hack singled to left, scoring Herman. Gus Mancuso lost the throw to the plate and when Schumacher picked up the ball and threw wild to third Demaree counted. AugieGalan then drove in Hack, who had raced to third during the error epidemic.

This was more than enough, but the Cubs put the game on ice by counting two more in the sixth. Bill Jurges greeted Harry Gumbert with a homer into the right-field stands, and a minute later, Warneke beat out a hit, went to third on Dick Bartell's error and counted on Herman's long fly.

Meanwhile, the elongated Warneke was twirling superbly to hang up his fourteenth victory of the season and give the Bruins their seventeenth 1936 shutout. He was never in danger of being scored on.

Three and Half Games Behind Giants

(FIRST GAME.)
CARDINALS.

	AB.	R.	H.	PO.	A.	E.
Fullis cf	4	1	2	1	0	0
Garibaldi 2b	5	2	3	2	5	0
J. Martin rf	5	0	2	2	0	0
Medwick, lf	5	2	1	3	0	0
Mize 1b	4	2	1	11	0	0
Durocher, ss	4	0	1	3	6	0
Gutteridge 3b	4	1	1	1	1	0
Ogrodowski, c	3	0	1	3	0	0
JOHNSON, P	2	0	0	0	0	0
Collins	1	0	0	0	0	0
EARNSHAW P	0	0	0	0	0	0
J. DEAN P	0	0	0	0	0	0
Totals	39	8	12	24	12	0

Collins batted for Johnson in eighth.

BROOKLYN.

	AB.	R.	H.	PO.	A.	E.
Jordan, 2b	4	0	1	4	5	0
Radtke, 2b	0	0	0	0	2	0
Cooney cf	3	0	1	1	0	0
Bordagaray cf	2	1	1	0	0	0
Stripp 3b	4	1	2	0	3	0
Winsett lf	5	1	2	2	0	0
Phelps c	3	3	2	5	0	0
Hassett 1b	5	1	3	10	0	0
R. Moore rf	4	0	1	1	0	1
Frey ss	3	1	1	4	2	0
FRANKH'SE P	1	0	0	0	2	0
H. WINSTON P	1	0	0	0	0	0
BAKER P	0	0	0	0	0	0
JEFFCOAT P	0	0	0	0	0	0
Gautreaux	1	0	0	0	0	0
Bucher	1	0	0	0	0	0
Watkins	1	1	1	0	0	0
Totals	38	9	14	27	14	2

Gautreau batted for Winston in the 6th.
Bucher batted for Baker in he 8th.
Watkins batted for Jordan in the 8th.
Collins batted for Johnson in the 8th.

Innings	1	2	3	4	5	6	7	8	9
CARDINALS	0	5	0	2	0	1	0	0	0—8
DODGERS	0	1	0	0	0	3	2	3	x—9

Gautreau batted for Winston in the sixth.
Runs batted in—Medwick, Gutteridge 2, Garibaldi 2, Mize, R. Moore 2, Winsett 3, Watkins, J. Martin 2, Medwick, Jordan, Hassett 2, Watkins. Three-base hit—Fullis. Home runs—Gutteridge, Garibaldi, Winsett, Mize. Sacrifice—Johnson. Double play—Frey to Jordan to Hassett. Left on bases—Cardinals 6, Brooklyn 9. Bases on balls—Off Johnson 1, off Earnshaw 1, off J. Dean 1, off Winston 2. Struck out—By Johnson 2, by Frankhouse 2. Hits—Off Frankhouse, 9 in 4 1-3 innings; off Winston, 1 in 1 2-3 innings; off Baker, 2 in 2 innings; off Johnson, 11 in 7 innings; off Earnshaw, 1 in 1-3 inning; off J. Dean, 2 in 2-3 inning. Hit by pitcher—By Johnson (Phelps). Wild pitch—Baker. Winning pitcher—Baker. Losing pitcher—J. Dean. Umpires—Goetz, Barr and Fitzman. Time of game—2:07.

(SECOND GAME)
CARDINALS.

	AB.	R.	H.	O.	A.	E.
Fullis cf	4	1	1	4	0	0
Garibaldi 2b	5	3	1	2	1	0
J. Martin rf	5	1	1	2	1	0
Medwick lf	4	2	3	4	0	0
Mize 1b	4	1	1	7	0	0
Durocher ss	5	1	2	1	1	0
Gutteridge 3b	5	1	2	1	0	0
Ryba c	3	0	0	7	0	0
J. DEAN P	4	0	1	0	2	0
Totals	40	10	13	27	5	0

BROOKLYN.

	AB.	R.	H.	O.	A.	E.
Jordan 2b	4	0	1	5	1	0
Cooney cf	3	0	1	3	0	0
Bordagaray cf	1	0	0	1	0	0
Stripp 3b	3	0	1	1	1	0
Radtke 3b	1	0	0	1	1	0
Winsett lf	4	0	0	3	0	0
Phelps c	2	0	0	2	1	0
Gautreaux c	2	0	0	2	1	0
Hassett 1b	4	1	2	4	0	0
R. Moore rf	4	1	2	2	0	0
Frey ss	2	1	0	1	3	2
EISENSTAT P	1	0	0	0	1	0
H. WINSTON P	1	0	0	0	1	0
Bucher	0	0	0	0	0	0
Totals	33	3	7	27	10	3

Bucher batted for Eisenstat in the fifth.

Innings	1	2	3	4	5	6	7	8	9
Cardinals	1	0	0	1	6	0	0	2	—10
Dodgers	0	0	0	0	3	0	0	0	— 3

Runs batted in—Medwick 2, Mize 2, Durocher 2, Gutteridge, Bucher, Cooney, Stripp. Two-base hits—Medwick 2, Hassett 2, Durocher. Stolen bases—Gutteridge 2. Sacrifices—Ryba. Left on bases—Cardinals 6, Dodgers 4. Bases on balls—Off J. Dean 1, Eisenstat 2. Struck out—By J. Dean 5, Eisenstat 3, Winston 1. Hits—Off Eisenstat, 8 in 5 innings; off Winston, 5 in 4 innings. Umpires—Barr, Pitzman and Goetz. Losing pitcher—Eisenstat. Time of game, 1h. 58m.

TWO CARDINALS NAMED ON BABE RUTH'S ALL-AMERICA TEAM

J. Dean and Medwick Unanimous Choices; Six A. L. Stars Picked

Ruth's 1936 All-Star Team

PLAYER.	CLUB.	LEAGUE.	Pos.	Ave.
LUKE APPLING,	Chicago,	A. L.	ss	.372
CHARLEY GEHRINGER,	Detroit,	A. L.	2b	.354
EARL AVERILL,	Cleveland,	A. L.	cf	.376
LOU GEHRIG,	New York,	A. L.	1b	.356
JOE MEDWICK,	St. Louis,	N. L.	lf	.358
BILL DICKEY,	New York,	A. L.	c.	.362
FRANK DEMAREE,	Chicago,	N. L.	rf	.347
ODELL HALE,	Cleveland,	A. L.	3b	.314
CARL HUBBELL,	New York,	N. L.	p	.242
DIZZY DEAN,	St. Louis,	N. L.	p	.206

Pitchers' Records—Hubbell 23-6; Dean 22-10.
(Including Games of Sept. 10)

By Babe Ruth.
Chairman, All-America Board of Baseball.

(Reg. U. S. Pat. Off.)
(Copyright, 1936.)

For the fifteenth successive year, it is my privilege and pleasure to offer my idea of the All-Star baseball team of 1936. In making some of the selections, the task has been a simple one, due to the outstanding performances of certain players, during the season now drawing to a close. In some positions the competition has been close enough to cause considerable deliberation before a player could be named.

The system which has been followed since the selection of the first team in 1922 was observed again this year. I have named two pitchers, but only one player for each other position. I note in looking over the selections of this season and last that only three of the 10 players named a year ago have held the pace through the 1936 campaign. The seven chosen in 1935 who failed to make this year's team are Tom Bridges, Gabby Hartnett, Hank Greenberg, Arky Vaughan, Pepper Martin, Roger Cramer and Mel Ott.

As seven players drop from the ranks, at least temporarily, four who were members of the All-America team previous to last season have returned to the fold. Three others are newcomers. The 1935 team included six players whose names had not previously appeared.

General value to the team must, of course, be the basis on which these selections are made. The argument is frequently advanced against a selection that such and such a player is a better fielder, or perhaps a better hitter. In a club such as this batting must play a big part, inasmuch as hits and runs spell success or failure for a ball team. But neither batting nor fielding can be considered alone.

Must Consider Many Things.

The capable fielder, who is a powerful hitter, must naturally be chosen over another player who may be more brilliant in the field, but much weaker at the bat. By the same token a player may be a strong hitter and not good enough in a defensive way to get the call. Team spirit, speed and hustle are other considerations in choosing any team of this broad scope.

At times in the past the cry of favoritism has been raised—that one league had more representatives than the other. When I was playing with the Yankees it was quite natural, I suppose, to have the question advanced whenever the American League players were more numerous than National Leaguers. But I finished my playing days in the National League and am now out of baseball. So I can hardly be accused of favoring either league.

It is a matter of fact that I have never attempted to balance the leagues by naming five players from each. I pick the players, regardless of league, and if it ever happens that seven or eight are from one league the names will be offered just the same. **Last year six of the 10 players on my team were National Leaguers. This year six of the 10 are from the American League.**

I have worked again this year in conjunction with the All-America Board of Baseball, which consists of 10 sports editors or baseball writers, and Christy Walsh, organizer of the board. They submit their views on the relative merits of the players. I compare their selections with mine, weigh the values of the players as I know them, and then make the final decisions.

My reasons for making these selections will be given later.

The members of the All-America Board of Baseball are as follows: Jack Malaney, Boston Post; Tom Swope, Cincinnati Post; Ed Geiger, Chicago American; Stuart Bell, Cleveland Press; Bud Shaver, Detroit Times; Bill Slocum, New York American; James Isaminger, Philadelphia Inquirer; Harry Keck, Pittsburgh Sun Telegraph; J. E. Wray, St. Louis Post-Dispatch; Kirk Miller, Washington Times; Christy Walsh, New York.

Now for the various positions and the reasons which prompted the selections:

FIRST BASE

As the vote of the All-America Board indicated, there isn't likely to be much debate on the choice of the outstanding first baseman of the year. Nor is it necessary to offer much in the way of comparison to justify the selection of Gehrig for the place. Lou has been an outstanding performer for many years. At times he has been displaced as the leader, three times by Jimmy Foxx, once by Bill Terry and once by Hank Greenberg. But there is none among the first basemen of 1936 who can be advanced seriously as Lou's rival for the place.

SECOND BASE

Gehringer, the Detroit Tigers' star, was the outstanding player at this position for the three seasons prior to 1936. Billy Herman has been outstanding in the National League just as Gehringer has been in the American. From a fielding standpoint neither leaves much to be desired. It is on hitting that the choice must depend, and the Detroiter has the edge on the Chicagoan in both power and consistency at the plate.

During the early part of the season, Stuart Martin of the Cardinals was an outstanding player at this position., but failed to maintain the steady pace. Burgess Whitehead of the Giants bows to none as a fielder, but lack of hitting power holds him back.

SHORTSTOP

Appling win the place as the outstanding shortstop of the year through his steady fielding and strong hitting. Appling has had previous good years in the field, and he has had good seasons in batting. But in no past campaign did he perform so well in both departments.

I believe the shortstop play of the current season has been generally higher than the work of the second and third basemen. **Leo Durocher of the Cardinals has been having his best year with the stick since coming into the majors and his fielding has been brilliant, as always.** But his mark is under the .300 line, while Appling has been well above the .350 mark much of the season.

THIRD BASE

There has been no standout player among the third basemen. The caliber of third base play has been generally good, quite up to the average, I would say, but there has been no third sacker who showed the allround value of Pie Traynor through several seasons; of Bill Werber in 1934; of Fred Lindstrom a few years back, or the dash and fire of Pepper Martin last season.

As the vote of the All-America Board members clearly indicates, there is a wide difference of opinion as to the merits of the third baseman. On 10 ballots seven different names appeared, no player getting more than two. **I have picked Odell Hale chiefly on the long distance hitting power which he possesses, because I can see no great difference in the fielding skill of several players,** at least not enough to offset this hitting strength.

Red Rolfe of the Yankees and Harlond Clift of the Browns are other long distance hitters, and capable third basemen, as well.

LEFT FIELD

Left field, like first base, leaves little room for argument as to the season's leading performer. During the early weeks, it looked as if Joe DiMaggio of the Yankees would sweep through to top honors with something to spare. Joe Vosmik, the star at the position in the American League a year ago, got away to a poor start and the Yankee youngster was brilliant. DiMaggio still ranks as an unusually fine performer for a first year man, and one of the greatest players to come into the majors in many years. But as the weeks rolled by the clouting of Joe Medwick became more and more impressive. Medwick clubbed his way well above the .350 mark and continued to battle Paul Waner and Frank Demaree for the National League batting leadership. Medwick occupies the clean-up position in the Cardinals' batting order and he has been the main cog in the drive which kept the Cards at the top, or close to it, during the season. His unanimous choice for this position by the members of the All-America Board merely confirms a belief which generally prevails.

CENTER FIELD

The choice of Earl Averill for center field is not likely to occasion much argument. A year ago the hard-hitting Clevelander was entirely out of the competition, due to an accident early in July. Roger Cramer was the star at this position, combining unusual ground covering ability with strong batting.

Averill, always a powerful hitter, figures to close his season with a batting mark far above any he has reached in the past. Recent figures show him hitting .376 to lead the A. L. with a generous sprinkling of extra-base hits in his collection. His fielding has been high class. **The brilliant DiMaggio, who spent some time at this position, has done enough to have earned first call on some of the All-America teams of the past.** But I cannot place him above the veteran Clevelander, any more than I would rate him above Medwick, in considering the left fielders. Next year Joe may top them all.

The Cardinals have brought out a brilliant newcomer in this position, Terry Moore, and the Giants have a capable first year player in Jim Ripple, who has won the place from the hard-hitting Hank Leiber.

RIGHT FIELD

The leading right fielders of the year, as I view them, are Frank Demaree of the Cubs, Paul Waner of the Pirates, Mel Ott of the Giants, **Beau Bell of the Browns,** Jonathan Stone of the Senators, and George Selkirk of the Yankees.

There will be some dispute as to my choice of Demaree. I realize that fact from the vote of the committee and fromthe opinions of fans or players with whom I have discussed the right fielders. Some have agreed with me that the up-and-coming Demaree is superior to some of the veterans with long, established prestige. Others disagree.

I have chosen him over players who hit about as well because I have been impressed by his general work and style. He strikes me as a player who is improving all the time.

CATCHER

The outstanding catchers of recent years in major league baseball have been Mickey Cochrane, Gabby Hartnett, Bill Dickey and Rick Ferrell. Last year, Hartnett had a great season and was the main factor in the pennant drive of the Cubs. He was my choice then, though many picked Cochrane. In the 1934 season, Cochrane had been my choice, and in the two seasons prior to 1934 Dickey had been the leading backstop.

There is little argument this year as to who belongs in first place. Cochrane has been out of the game most of the year; Hartnett has had no such season as he enjoyed in 1935, while Dickey has been hitting far beyond his best previous mark and also having a grand year behind the plate.

PITCHERS

If there is any dispute about the pitching selections for the 1936 all-America team I think it will be whether **Dean should be placed above Hubbell, or whether Hubbell gets first place. In other words who would get first call for a world series if both were on the same team.**

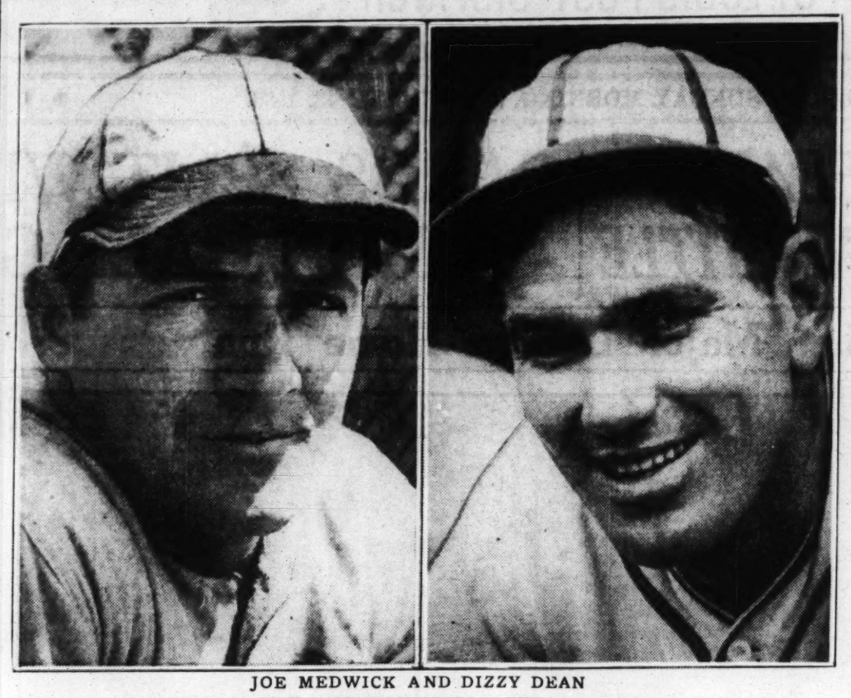
The two are tied in number of pitching victories and are close together in number of games and innings. Hubbell has fewer defeats. On the early season's work, when Dizzy was running up a string of successive victories he had the call over the New York lefthander. But in recent weeks the brilliant pitching of Hubbell has made him appear better than Dean.

I don't think there are any American League pitchers equal to this pair of National Leaguers.

HOW COMMITTEE VOTED BY POSITIONS

FIRST BASE.		LEFT FIELD.	
Gehrig	10	Medwick	10
SECOND BASE.		CENTER FIELD.	
Gehringer	8	Averill	7
Herman	2	Demaree	1
SHORTSTOP.		T. Moore	1
Appling	8	DiMaggio	1
Durocher	2	RIGHT FIELD.	
THIRD BASE.		P. Waner	4
Owen	2	DiMaggio	3
Stripp	2	Ott	3
Higgins	2	CATCHER.	
Jackson	1	Dickey	9
Hale	1	Hartnett	1
Werber	1	PITCHERS.	
Hack	1	Dean	10
		Hubbell	8
		Kennedy	1
		Grove	1

Cards Picked by Ruth for His All-America



JOE MEDWICK AND DIZZY DEAN

Cardinals Split With Dodgers; Gain Half a Game on Giants

Continued From Page One.

are likely to oppose Winford and Parmelee.

Winsett Villain and Hero.

Jack Winsett, long-legged, hard-hitting outfielder, was the villain and the hero of the opening game. Casey Stengel bought him after seeing him hit several home runs in an all-star game and there is no question about his hitting ability. But in the early innings he helped the Cardinals to an early lead by leisurely fielding which enabled Don Gutteridge and Art Garibaldi to turn hits to left field into home runs inside the park. However, the boos that greeted his clownish fielding changed to cheers when he started a three-run rally with a home run in the sixth inning and drove in the tying and winning runs in the eighth with a single off the great Dizzy Dean.

How Birds Scored in First.

Garibaldi's single, Pepper Martin's double and an infield out gave the Cards a run in the first inning and the Dodgers tied the score in the second on a pass to Phelps, Hassett's single and an infield out.

Medwick doubled to open the fourth and after Mize and Durocher had flied out, Gutteridge hit to left field and when Winsett missed his attempt at a shoe-string catch and then was slow pursuing the ball, Gutteridge circled the bases to follow Medwick over the plate.

With one out in the fifth, Fullis tripled to right center and Garibaldi got his homer inside the park while Winsett was chasing it after it rebounded from the left field wall. Pepper Martin followed with a double to right and continued to third on Randy Moore's fumble, but was out at the plate on Medwick's grounder to Stripp. Mize then walked and when Stripp fielded Durocher's infield hit and threw wild to first, Medwick and Mize scored.

That made the score 7 to 1 and the crowd of 15,249 was resigned to a defeat. In fact, the customers seemed to be rather pleased, for it meant a tightening of the race and perhaps a bit of worry for the despised Giants.

But then the Dodgers went to work. With boos of the crowd rumbling in his ears, Winsett changed the tune by lofting a homer over the right-field screen. Phelps singled to left and Hassett doubled to left. Phelps scored on an infield out and Hassett on Frey's single to right. Singles by Stripp and Phelps and Hassett's double to right scored two more in the seventh, after Mize had hit a homer in the Redbird half for the Card's eighth run.

Earnshaw In and Out.

That left the Cards with a two-run advantage and when Ogrodowski singled in the eighth, Frisch called on Collins to bat for the weary Silas Johnson, and when the Dodgers went to bat, Earnshaw was the St. Louis pitcher.

Earnshaw walked Frey, the first hitter in the eighth, on five pitches. Bucher batted for Baker and popped out, but George Watkins, the big striker-outer of yesterday, batted for Jordan and when George punched a double against the right-field screen, Frisch threw a towel from the dugout and called Dizzy Dean to the rescue. Bordagaray greeted Jerome Herman with a single to left, scoring Frey and after Stripp walked, Winsett singled to left, scoring Watkins and Bordagaray to put the Dodgers ahead.

Dizzy stopped the rally at that point, but it was too late and when George Jeffcoat, a juvenile hurler, disposed of Pepper Martin, Medwick and Mize in the ninth, the Cardinals went to the gloom of the clubhouse.

Second a Breeze for Dizzy.

The second game was a breeze for Jerome Herman, who was a shut-out pitcher except in the fifth inning. In the first, a pass to Fullis and Medwick's double produced a run and in the fourth Medwick again doubled and scored on Mize's single.

In the fifth the Redbirds put the game on ice. With one out, Fullis singled to left and Garibaldi singled to right. Pepper Martin was thrown out on a tap in front of the plate, but after Medwick was passed intentionally, Frey missed Mize's hot grounder, Fullis and Garibaldi scoring and Medwick reaching third. Durocher lined a double to left center, scoring Medwick and Mize, and Gutteridge singled, scoring Durocher. Gutteridge then stole second, took third on Phelps' high throw and while the Dodgers were still in a daze, the young third baseman from Columbus made a clean steal of home, his second in two days.

In the Brooklyn fifth, Hassett doubled, Randy Moore singled off Garibaldi's glove, Frey walked and Bucher's fly and Cooney's single sent in three runs.

The Cardinals scored the ninth and tenth runs in the ninth on singles by Garibaldi, Pepper Martin and Medwick and Mize's long outfield fly.

Players Selected In Previous Years For Babe Ruth Team

Seven times—Hornsby, Simmons.

Six times — Traynor, Cochrane.

Five times—Gehrig, Gehringer.

Four times — Grove, Klein, Cronin.

Three times—Speaker, Frisch, Foxx, Cuyler, P. Waner, Averill, Dickey, J. Dean.

Two times—Heilman, Schang, Shocker, Jamieson, Goslin, Pennock, Vance, J. Sewell, Jackson, Lindstrom, Hack Wilson, Ott, Vaughan, Hubbell, Medwick.

One time—Cobb, Sisler, E. Scott, J. Bush, Blue, Gerber, Schmidt, Alexander, Roush, Judge, Peckinpaugh, Dugan, Bottomley, Wright, Bluege, Rommell, Mostil, G. Burns, Hargrave, Uhle, R. Meusel, Lyons, Ruel, Root, Douthit, L. Benton, Hoyt, G. Bush, F. Herman, Terry, W. Ferrell, Melillo, Brandt, O'Doul, Lazzeri, Warneke, Berger, Whitehill, Gomez, Werber, Martin, Greenberg, Cramer, Hartnett, Bridges, Appling, Demaree, Hale.

WHITE SOX WIN 8TH TIME IN NINE GAMES

By the Associated Press.

CHICAGO, Sept. 12. — Johnny Whitehead held the Philadelphia Athletics to six hits this afternoon while the Chicago White Sox beat the Mackmen, 5 to 1, to take their eighth game in the last nine starts.

PHILADELPHIA.	AB.	R.	H.	CHICAGO.	AB.	R.	H.
Finney 1b	5	0	1	Radcliff lf	4	1	2
Moses cf	4	0	0	Kreevich, rf	5	1	1
Luby 2b	4	0	0	Rosenthal cf	4	0	0
Johnson lf	3	0	0	Bonura 1b	4	0	0
Higgins 3b	3	0	1	Appling ss	4	1	3
Puccinelli rf	4	0	0	M. Hayes 2b	4	1	2
F. Hayes c	4	0	0	Piet 3b	4	0	2
Peters ss	3	1	3	Sewell c	3	1	1
ROSS P	3	0	1	WHITE'D P	3	0	1
xDean	0	0	0				
Totals	33	1	6	Totals	35	5	12

xBatted for Ross in ninth.

Philadelphia ——0 0 0 0 0 0 0 0 1— 1
Chicago —— 0 0 2 0 3 0 0 0 *— 5

Errors—Luby, M. Hayes, Peters, Rosenthal. Runs batted in—Moses, Appling, Whitehead, Radcliff. Two-base hits—M. Hayes, Piet, Peters. Sacrifices—Whitehead. Double plays—Ross to Peters to Finney, Whitehead to Appling to Bonura. Left on bases—Philadelphia 11, Chicago 11. Bases on balls—Off Ross 4, off Whitehead 5. Strikeouts—By Ross 2, by Whitehead 4. Hit by pitcher—By Whitehead (Luby). Wild pitch—Ross. Umpires—Summers, Basil and Dinneen. Time—2:08.

Tigers 10, Yankees 1.

NEW YORK.	AB.	R.	H.	DETROIT.	AB.	R.	H.
Crosetti ss	4	0	1	Walker rf	4	2	2
Saltzgaver 3b	4	0	0	Burns 1b	5	2	3
DiMaggio cf	4	1	1	Gehringer 2b	5	2	3
Gehrig 1b	3	0	2	Goslin lf	4	1	0
Selkirk rf	4	0	0	Simmons cf	4	0	1
Powell lf	4	0	0	Rogell ss	4	1	2
Lazzeri 2b	3	0	0	Owen 3b	3	1	1
Jorgens c	3	0	2	Hayworth c	3	1	1
Ruffing p	2	0	0	Rowe p	3	1	0
Totals	31	1	6	Totals	35	10	12

Innings— 1 2 3 4 5 6 7 8 9
New York— — 0 0 0 0 0 0 0 1— 1
Detroit — — 0 1- 3 1 0 0 0 5 *—10

Runs batted in—Simmons 3, Burns 3, Walker 2, Gehringer, Selkirk. Two-base hits—Walker 2, Gehringer 2, Burns. Three-base hit—Simmons. Double plays—Rogell and Burns; Crosetti and Gehrig; Rogell, Gehrinegr and Burns. Left on bases—New York 5, Detroit 6. Bases on balls—Off Rowe 2, off Ruffing 4. Strikeouts—Rowe 5, Ruffing 3. Hit by pitcher—By Ruffing, Walker. Wild pitches—Ruffing 2. Umpires—Owens, Moriarty and Johnston. Time of gamhe—1h. 54m.

EIGHT FORMER CHAMPIONS IN U. S. AMATEUR GOLF TOURNEY

By the Associated Press.

GARDEN CITY, N. Y., Sept. 12.—A wild free fight in blustery weather without a single dominating figure in the field was the prospect for the National Amateur golf championship today, as the 210 entrants prepared for their last practice rounds before the championship gets under way Monday.

The historic course was shaved and trimmed today and, as the wind mounted, the veterans in the field were receiving more attention than ever before.

With Lawson Little, the present champion now in the professional ranks ,Albert "Scotty" Campbell, Seattle, and Johnny Goodman, are generally favored, though betting has been light because of the unusually large number of capable players.

There are eight former champions in the field—George Dunlap, New York, 1933; C. Ross Somerville, Canada, 1932; Francis Ouimet, Brookline, Mass., 1914 and 1931; Max Marston, Philadelphia, 1923; Jess Sweetser, New York, 1922; Jesse P. Guilford, Boston, 1921; Chick Evans, Chicago, 1916 and 1920; and Dave Herron, Pittsburgh, 1919.

Four of these are definitely conceded some chance of coming through. They are Somerville, Ouimet, Dunlap and Swetser.

Somerville, playing the game of his life right now, and Hector Thomson, the shy, stammering Scotch boy who holds the British Amateur championship, are outstanding among the 19 foreign players in the field. Two other Scotch boys, Jack McLean and Gordon Peters, are also given a chance to come through, specially McLean who is in the fourth and apparently the least difficult quarter in the draw.

Three youngsters, Freddy Haas, New Orleans, the Canadian amateur champion, Johnny Fischer, Cincinnati, and Reynolds Smith, Dallas, both members of the American Walker Cup team, are being favored by some critics.

Francis Ouimet has also collected quite a following by his play this week. He has been putting the slick Garden City greens especially well ever since arriving here and today he toured the course in 71, two under par, for the best score of the day.

FRED PERRY DEFEATS DONALD BUDGE FOR U. S. TENNIS TITLE

Continued From Page One.

confidence carried him through, and toward the end the American was fairly tottering about the court. In the last two games there was only one man in action and that man was the winner.

Stroking with amazing resourcefulness and displaying completely unexpected "staying" power, Miss Marble came from behind to down Miss Jacobs in their drama on the famous West Side Stadium court.

Few in the gallery had, from the start of the tournament, any idea that the challenger could break down the steady and remorseless game that since the withdrawal of Mrs. Helen Wills Moody has ruled the world of tennis.

Marble-Jacobs Match.

By the Associated Press.

FOREST HILLS, N. Y., Sept. 12.—Miss Marble, who lost to Miss Jacobs in the finals of the Manchester, N. H., invitation tournament last month, started auspiciously, breaking through Helen's service in the first game and going on to take a 3—1 lead. Miss Jacobs rallied and pulled up to 4—3, but she was not stroking the ball overhead as confidently or with the finality she demonstrated in the two previous rounds. But she lifted her play to championship form as she won the last two games on eight errors by Miss Marble and took the set at 6—4.

It was with the start of the second set that Miss Marble produced some of the finest shotmaking the championship has known. She found a vulnerable spot in Miss Jacobs' backhand and kept plugging the ball at the righthand corner every chance she had. She not only had the better long game, but caught the defending champion flat-footed time and again with brilliantly executed drop shots that fell just over the net and went for winners every time.

After trailing 0—2 in the second set, Miss Marble won four games in a row, shattering Helen's delivery in the third and fifth games, largely by playing to Miss Jacobs' backhand and using that tantalizing drop shot. She clinched the set by overcoming a 15-40 deficit and again breaking Miss Jacobs' service in the ninth game.

Up to this time the thumb on Miss Jacobs' racquet hand, which was taped after being dislocated in practice earlier in the week, didn't seem to bother her, but in the final set she constantly rubbed the digit under her left arm. After the match she said it didn't hurt her, but it probably wouldn't have made any difference either way, because Miss Marble played an unbeatable game in the third set, pulling away to a 4—0 lead with the loss of only four points in the stretch, and then biding her time for the kill, which came in the eighth game, which she won on her seventh and last service break of the match.

Browns Win Doubleheader From Red Sox, 6-4 and 3-2

Continued From Page One.

ning kept Boston's seven hits fairly well scattered.

The Browns had the satisfaction of beating Mike Meola, their ex-teammate, who was picked up by Boston from the Syracuse Club of the International League. However, Mike pitched a creditable game and after the first inning when the Browns counted their first two, did not allow a run until the tenth.

The extra inning frame was typical of the way a fighting ball club should stay in there all the way. Lyn Lary opened by bunting past Meola, and while the Sox infielders wondered who was going to cover first, Lary reached the bag safely. Clift bunted for a sacrifice but forced Lary, Meola to Cronin. On the hit and run Solters singled past the spot where Joe Cronin had been standing a split second before and Clift raced to third.

Bell Drives In Winning Run.

At this point it seemed the strategic thing to pass the hard-hitting Beau Bell, but Manager Cronin ordered Meola to pitch to him. Bell slashed a hit that hopped in front of and over Cronin; just topping his glove, for a single and Clift crossed the plate with the winning run. The Browns opened the second game scoring when Lary walked and reached second on Clift's single past Werber. Solters' sacrificed both runners along. Then Lary scored on a wild pitch, Clift moving to third. Bell grounded out, Clift holding third. Bottomley doubled to right, scoring Clift. West walked, but Bejma forced him at second for the third out.

The Sox tied it up after two were gone in the sixth. Cramer singled to right and Foxx followed with a triple in the same direction. Kroner then tripled down the right field line and Foxx scored. Cronin ended the rally on a fly to Bell.

Thomas Victor in First.

In the first game, Manager Hornsby took a few chances so that when Al Thomas showed signs of weakening in the late innings, he was removed in favor of Knott. Since Thomas in the there for seven and one-third innings, he was credited with the victory, his ninth of the season. H also has lost nine games.

The Browns got to Fritz Ostermueller, the starting pitcher for a run in each of the first and second innings, but in the third Boston tied it up when Ostermueller singled and counted on Gaffke's home run in to the left field seats.

Bottomley Bats in Two Runs.

In their half of the fifth frame the Browns put on a storm with two gone that netted them three runs. Solters started with a single to right. Bell singled to center, Solters reaching third. Sunny Jim Bottomley tripled off the wall in right center, scoring Bell and Solters. Bottomley counted on West's single to center and when Flit Cramer fumbled, West went to second, but he languished there while Bejma grounded out.

The blow that led to Thomas' removal was delivered by Babe Dahlgren, who punched a home run into the left field seats with Cronin on base. Thus all four of Boston's runs were batted in by circuit clouts.

The Browns' sixth and final run was manufactured by Harlond Clift, who lofted his nineteenth home run of the season in the left field seats. There was nobody on at the time.

Knott pitched part of the eighth and the ninth without being scored on.

By their double victory the Browns gained a game and a half on the last-place Philadelphia Athletics. The Browns also took the series from the Sox, two games to one.

Brownie Notes.

TED OLSON, who appeared in the relief role for the Red Sox in yesterday's game, is a graduate of Dartmouth, class of '36.

The season's final with the Red Sox drew about 3000, many of whom were women, who took advantage of ladies' day.

Harlond Clift's fielding has been of sterling quality during the Brown's present stand. He has been getting his share of hits.

In the second inning of the second contest yesterday, Lyn Lary caught Mike Meola napping and stole third base while Mike held the ba l. In as much as Lary had just previously stole second it gave him his thirty-first and thirty-second thefts of the season.

Senators 12, Indians 2.

WASHINGTON.	AB.	R.	H.	CLEVELAND.	AB.	R.	H.
Chapman cf	6	2	2	Hughes 2b	4	0	2
Hill lf	6	2	4	Knickerb'r ss	3	0	0
Kuhel 1b	5	3	3	Averill cf	4	0	1
Sington rf	4	2	3	Trosky 1b	4	0	1
Kress ss	5	0	1	Campbell rf	4	0	0
Bluege 3b	4	0	0	Sullivan c	4	1	1
Mihalic 2b	4	1	1	Vosmik lf	4	1	1
Hogan c	4	1	2	Berger 3b	3	0	1
Deshong p	5	1	1	Millnar p	2	0	0
				Harder p	1	0	0
Totals	43	12	17	*Hale	1	0	0
				Totals	34	2	7

Innings. 1 2 3 4 5 6 7 8 9
*Batted for Berger in ninth.

Washington — —0 0 0 2 1 6 0 3 0—12
Cleveland— — —0 0 0 0 0 0 2 0 0— 2

Errors—Kress, Mihalic, Knickerbocker. Averill, Berger. Runs batted in—Sington 4, Chapman, Hill, Kuhel 2, Kress, Mihalic, Deshong, Berger 2. Two-base hits—Trosky, Kuhel 2, Sington 2. Stolen bases—Hill, Hughes. Double plays—Hughes, Knickerbocker to Trosky; Milnar to Berger to Trosky; Bluege to Mihalic to Kuhel; Mihalic to Kress to Kuhel. Left on bases—Washington, 8; Cleveland, 6. Bases on balls—Milnar, 3; Harder, 1; Deshong, 1. Strikeouts—Milnar, 2; Deshong, 1. Hits—Off Milnar, 9 in 5 1-3 innings; off Harder, 8 in 3 2-3. Losing pitcher—Milnar. Umpires—Kolls, Quinn and McGowan. Time of game—2h. 11m.

Hornsby Enjoys a Day

(FIRST GAME.)

BOSTON.	AB.	R.	H.	PO.	A.	E.
Gaffke rf	5	1	1	3	0	0
Werber 3b	5	0	2	0	2	0
Cramer cf	5	0	3	2	0	0
Foxx lf	5	0	1	2	0	0
Kroner 2b	3	0	0	2	3	0
Cronin ss	3	1	1	1	3	1
Dahlgren 1b	4	1	1	8	1	0
R. Ferrell c	2	0	0	7	1	0
OSTER'UEL'R P	2	1	2	1	0	0
HENRY P	0	0	0	0	0	0
OLSON P	0	0	0	0	0	0
W. Ferrell	1	0	0	0	0	0
*Almada	1	0	0	0	0	0
Total	34	4	11	24	10	1

*Batted for Henry in the eighth.

BROWNS.	AB.	R.	H.	PO.	A.	E.
Lary ss	4	0	0	3	3	1
Clift 3b	4	2	3	1	1	0
Solters lf	4	1	1	3	1	0
Bell rf	3	1	1	1	0	0
Bottomley 1b	4	1	1	5	0	0
West cf	4	0	2	3	0	0
Bejma 2d	3	1	2	3	4	0
Guilliani c	4	0	1	2	1	0
THOMAS P	3	0	0	0	1	0
KNOTT P	1	0	0	0	0	0
Totals	34	6	11	27	11	1

Innings— 1 2 3 4 5 6 7 8 9
Boston — — —0 0 2 0 0 0 0 0 2—4
Browns— — — 1 1 0 0 3 0 1 0 *—6

Two-base hits — Bejma, Clift, West. Three-base hit—Bottomley. Home runs—Gaffke, Clift, Dahlgren. Runs batted in—Solters, Giuliani, Gaffke 2, Bottomley 3, West, Clift, Dahlgren 2. Sacrifice hit—Bejma. Double play—Lary to Bejma to Bottomley. Hit by pitched ball — By Thomas (Cronin). Bases on balls — Off Thomas 3, off Ostermueller 1. Struck out—By Thomas 4, by Ostermueller 3, by Henry 1, by Knott 1. Pitching record—Off Ostermueller, 9 hits in 5 innings; off Henry, 1 hit in 2 innings; off Olson, 1 hit in 1 inning; off Thomas, 10 hits in 7 1-3 innings; off Knott, 1 hit in 1 2-3 innings. Left on bases—St. Louis 6, Boston 9. Umpires—Hubbard, Ormsby and Geisel. Winning pitcher—Thomas. Losing pitcher—Ostermueller. Time—2:01.

SECOND GAME.

BOSTON.	AB.	R.	H.	PO.	A.	E.
Gaffke rf	5	0	0	0	0	0
Werber 3b	4	0	0	1	2	0
Cramer cf	4	1	2	1	0	0
Foxx lf	4	1	2	2	0	0
Kroner 2b	3	0	1	3	4	0
Cronin ss	4	0	0	2	4	0
Dahlgren 1b	4	0	1	12	1	0
Berg c	4	0	0	7	0	0
MEOLA P	4	0	1	0	3	0
Totals	36	2	7	28	14	0

One out when winning run was scored.

BROWNS.	AB.	R.	H.	PO.	A.	E.
Lary ss	4	1	2	2	6	0
Clift 3b	5	1	1	1	3	0
Solters lf	5	1	2	3	0	0
Bell rf	4	0	3	3	0	0
Bottomley 1b	3	0	1	12	0	0
West cf	3	0	0	3	0	0
Bejma 2b	3	0	0	3	2	0
Giuliani c	2	0	0	2	1	0
Hemsley c	2	0	0	1	0	0
CALDWELL P	4	0	0	0	0	0
Totals	35	3	9	30	12	0

Innings— 1 2 3 4 5 6 7 8 9 10
Boston — —0 0 0 0 0 2 0 0 0—2
Browns — —2 0 0 0 0 0 0 0 1—3

Two-base hit—Bottomley. Three-base hits—Foxx, Kroner. Runs batted in—Bottomley, Foxx, Kroner, Bell. Sacrifice hit—Solters, Bottomley, Bell. Stolen bases—Lary 2. Double play—Lary to Bejma to Bottomley. Wild pitch—Meola. Bases on balls—Off Caldwell 1, off Meola 2. Struck out—By Caldwell 3, by Meola 6. Left on bases—St. Louis 8, Boston 5. Umpires—Ormsby, Geisel and Hubbard. Time—1:51.

Phillies 7-7, Reds 1-2.

(FIRST GAME.)

CINCINNATI.	AB.	R.	H.	PHILADELPHIA.	AB.	R.	H.
Walker lf	4	0	0	Moore lf	5	2	2
Goodman rf	4	1	1	Klein rf	2	0	1
Cuyler cf	4	0	1	Whitney 3b	3	0	0
Scarsella 1b	4	0	1	Norris 2b	3	0	1
Lombardi c	3	0	0	Camilli 1b	4	2	1
Riggs 2b	4	0	2	Grace c	4	0	0
Thevenow ss-2b	4	0	1	Chiozza cf	2	0	0
Kampris 2b	3	0	1	Passeau p	1	0	1
Joost ss	0	0	0	Berger p	0	0	0
Davis p	0	0	0				
Stine p	0	0	0	Totals	31	7	8
*Campbell	1	0	0				
Mooty p	0	0	0				
**D. Moore	1	0	0				
Totals	31	1	6				

*Batted for Stine in seventh.
**Batted for Mooty in ninth.

Innings— 1 2 3 4 5 6 7 8 9
Cincinnati — — 0 0 0 0 0 1 0 0 0—1
Philadelphia — — 3 0 2 0 2 0 0 0 *—7

Errors—Cuyler, Thevenow 2, Camilli. Runs batted in—Camilli 3, Gomez 2, Whitney 1, Norris, Riggs 1. Home run—Camilli. Sacrifices—Grace, Whitney. Double plays—Thevenow to Kampouris to Scarcella; Norris to Gomez to Camilli; Norris to Camilli. Left

CA TEAM

Doubleheader
Red Sox, 6-4 and 3-2

Hornsby Enjoys a Day

(FIRST GAME.)

BOSTON.	AB.	R.	H.	PO.	A.	E.
Gaffke rf	5	1	1	3	0	0
Werber 3b	5	0	2	0	2	0
Cramer cf	5	0	3	2	0	0
Foxx lf	5	0	1	2	0	0
Kroner 2b	3	0	0	2	3	0
Cronin ss	3	1	1	0	3	1
Dahlgren 1b	4	1	1	8	1	0
R. Ferrell c	2	0	0	7	0	0
OSTERUEL'R P	2	1	2	1	0	0
HENRY P	0	0	0	0	0	0
OLSON P	0	0	0	0	1	0
W. Ferrell	1	0	0	0	0	0
*Almada	1	0	0	0	0	0
Total	34	4	11	24	10	1

*Batted for Henry in the eighth.

BROWNS.	AB.	R.	H.	PO.	A.	E.
Lary ss	4	0	0	5	3	1
Clift 3b	4	2	3	1	1	0
Solters lf	4	1	1	3	1	0
Bell rf	3	1	1	1	0	0
Bottomley 1b	4	1	1	8	0	0
West cf	4	0	2	3	0	0
Bejma 2d	3	1	2	2	1	0
Giulliani c	4	0	1	8	1	0
THOMAS P	3	0	0	0	1	0
KNOTT P	1	0	0	0	0	0
Totals	34	6	11	27	8	1

Innings	1	2	3	4	5	6	7	8	9	R.
Boston	0	0	2	0	0	0	0	0	2	4
Browns	1	1	0	0	3	0	1	0	x	6

Two-base hits — Bejma, Cliff, West. Three-base hit—Bottomley. Home runs—Gaffke, Cliff, Dahlgren. Runs batted in—Solters, Giuliani, Gaffke 2, Bottomley 3, West, Cliff, Dahlgren 2. Sacrifice hit—Bejma. Double play—Lary to Bejma to Bottomley. Hit by pitched ball — By Thomas (Cronin). Bases on balls — Off Thomas 3, off Ostermueller 1. Struck out —By Thomas 4, by Ostermueller 3, by Henry 1, by Knott 1. Pitching record—Off Ostermueller, 9 hits in 5 innings; off Henry, 1 hit in 2 innings; off Olson, 1 hit in 1 inning; off Thomas, 10 hits in 7 1-3 innings; off Knott, 1 hit in 1 2-3 innings. Left on bases—St. Louis 6, Boston 9. Umpires—Hubbard, Ormsby and Geisel. Winning pitcher—Thomas. Losing pitcher—Ostermueller. Time—2:01.

SECOND GAME.

BOSTON.	AB.	R.	H.	PO.	A.	E.
Gaffke rf	5	0	0	0	0	0
Werber 3b	4	0	0	1	2	0
Cramer cf	4	1	2	1	0	0
Foxx lf	4	1	2	2	0	0
Kroner 2b	3	0	1	3	4	0
Cronin ss	4	0	0	2	7	0
Dahlgren 1b	4	0	1	12	0	0
Berg c	4	0	0	7	0	0
MEOLA P	4	0	1	0	3	0
Totals	36	2	7	28	16	0

One out when winning run was scored.

BROWNS.	AB.	R.	H.	PO.	A.	E.
Lary ss	4	1	2	2	6	0
Cliff 3b	5	1	1	1	3	0
Solters lf	5	1	2	3	0	0
Bell rf	4	0	3	3	0	0
Bottomley 1b	3	0	1	12	0	0
West cf	3	0	0	3	0	0
Bejma 2b	3	0	0	3	3	0
Giulliani c	2	0	0	2	0	0
Hemsley c	2	0	0	1	0	0
CALDWELL P	4	0	0	0	0	0
Totals	35	3	9	30	12	0

Innings	1	2	3	4	5	6	7	8	9	10
Boston	0	0	0	0	0	2	0	0	0	0—2
Browns	2	0	0	0	0	0	0	0	1	0—3

Two-base hit—Bottomley. Three-base hits—Foxx, Kroner. Runs batted in—Bottomley, Foxx, Kroner, Bell. Sacrifice hits—Solters, Bottomley, Bell. Stolen bases—Lary 2. Double play—Lary to Bejma to Bottomley. Wild pitch—Meola. Bases on balls—Off Caldwell 5, off Meola 2. Struck out—By Caldwell 3, by Meola 6. Left on bases—St. Louis 8, Boston 5. Umpires—Ormsby, Geisel and Hubbard. Time—1:51.

Phillies 7-7, Reds 1-2.

(FIRST GAME.)

CINCINNATI.	AB.	R.	H.	PHILADELPHIA.	AB.	R.	H.
Walker lf	4	0	0	Moore lf	5	2	3
Goodman rf	4	1	1	Klein rf	3	0	1
Cuyler cf	4	0	0	Whitney 3b	3	0	0
Scarsella 1b	3	0	1	Norris 2b	3	2	1
Lombardi c	3	0	0	Camilli 1b	4	2	1
Riggs 3b	4	0	2	Grace c	4	0	0
Thevenow ss-2b	4	0	1	Chiozza cf	2	0	0
				Owens ss	4	0	2
Kamp'ris 2b	3	0	1	Fas'eau p	4	1	1
Joost ss	0	0	0	Berge p	0	0	0
Davis p	0	0	0				
Stine p	0	0	0	Totals	32	7	9
*Campbell	1	0	0				
Mooty p	0	0	0				
**D. Moore	1	0	0				
Totals	31	1	6				

*Batted for Stine in seventh.
**Batted for Mooty in ninth.

Innings	1	2	3	4	5	6	7	8	9	
Cincinnati	0	0	0	0	0	0	1	0	0	—1
Philadelphia	0	0	3	0	2	0	2	0	0	x—7

Errors—Cuyler, Thevenow 2, Camilli. Runs batted in—Camilli 3, Gomez 2, Whitney 3, Norris, Riggs 3. Home run—Camilli. Sacrifices—Grace, Whitney. Double plays—Thevenow to Kampouris to Scarsella; Norris to Gomez to Camilli; Norris to Camilli. Left on bases—Philadelphia 11, Cincinnati 8. Base on balls—Off Davis 8, off Passeau 4, off Benge 1, Birkofer 1, Davis 2, Mooty 2, Stine 1, Passeau 4. Hits—Off Passeau 4 in 6 innings; off Davis 8 in 4 2-3; off Benge 2 in 3; off Stine 1 in 1 1-3; off Mooty 0 in 2. Passed ball —Lombardi. Winning pitcher—Passeau. Losing pitcher—Davis. Umpires—Moran and Sears. Time—2h. 5m.

SECOND GAME.

CINCINNATI.	AB.	R.	H.	PHILADELPHIA.	AB.	R.	H.
Walker lf	4	0	3	J. Moore lf	5	1	2
Goodman rf	4	1	1	Klein rf	3	1	2
Cuyler cf	4	0	1	Whitney 3b	4	0	2
Scarsella 1b	4	0	0	Norris 2b	3	0	0
Campbell c	4	0	0	Camilli 1b	3	1	1
Riggs 3b	4	0	1	Wilson c	3	2	2
Joost ss	4	0	1	Chiozza cf	3	1	1
Kamp'ris 2b	2	0	0	Gomez ss	4	1	2
aChapm. 2b	0	1	0	Bowman p	1	0	0
Hollingsw. p	2	0	0				
Mooty p	0	0	0	Totals	31	7	10
bHerman	1	0	0				
Stine p	0	0	0				
Totals	33	2	7				

aBatted for Kampouris in eighth.
bBatted for Mooty in eighth.

Innings	1	2	3	4	5	6	7	8	9	
Cincinnati	0	0	0	0	0	0	0	2	0	—2
Philadelphia	0	0	2	1	0	2	1	1	x	—7

Errors—Joost, Hollingsworth. Runs batted in—Whitney, Gomez 2, Bowman, J. Moore, Wilson, Goodman 2. Two-base hit—Klein. Three-base hit—Whitney. Home run—Goodman. Stolen base—Wilson. Sacrifices—Chiozza, Bedell, Klein. Double plays—Whitney to Norris to Camilli; Joost to Kampouris to Scarsella; Campbell to Riggs. Left on bases—Philadelphia, 12; Cincinnati, 5. Base on balls —Off Hollingsworth, 5; off Bowman, 1; off Mooty, 1; off Stine, 3. Strikeouts—By Bowman, 7; by Hollingsworth, 3; by Mooty, 2. Hits—Off Hollingsworth, 7 in 6 2-3 innings; off Bowman, 2 in 1 1-3; off Stine, 1 in 1. Wild pitch—By Hollingsworth. Umpires—Sears and Moran. Time of game—2:26:00.

Bees 3, Pirates 2.

BOSTON	AB.	R.	H.	PITTSBURGH	AB.	R.	H.
Warstler, ss	4	0	0	L. Waner cf	4	1	2
Moore lf	4	0	1	Browne lf	4	0	0
Jordan 1b	4	1	1	P. Waner rf	4	1	1
Berger cf	4	0	2	Vaughan ss	4	0	1
Cuccin'lo 2b	4	0	1	Suhr 1b	4	0	1
Lee lf	4	1	2	Brubaker 2b	4	0	1
Urbanski 3b	3	0	0	Young 2b	3	0	0
Thompson	1	0	0	Padden c	3	0	0
Lopez c	4	0	1	Hoyt p	1	0	0
Bush p	2	0	1				
Totals	33	3	8	Totals	32	2	7

aBatted for Urbanski in 9th.

Innings	1	2	3	4	5	6	7	8	9	
Pittsburgh	0	0	0	0	0	0	0	0	2	—2
Boston	0	0	0	0	0	0	0	3	x	—3

Errors—Vaughan, Lopez. Runs batted in—P. Waner, Vaughan, Lee, Thompson, Lopez. Two-base hits—L. Waner, Scarsella, Bush. Left on bases—Pittsburgh 5, Boston 6. Base on balls—Off Hoyt 1, off Bush 2. Struck out—By Hoyt 1, by Bush 4. Umpires—Quigley, Magerkurth, Ballanfant. Time—1:46.

BASEBALL TODAY
DOUBLE HEADER
BROWNS vs. NEW YORK
First Game Starts 1:30
Box and reserve seats on sale at Sportsman's Park after 9 o'clock this morning.

MRS. HILL STRONG FAVORITE TO RETAIN STATE GOLF CROWN

Sara Guth and the Camera Exhibit a Golf Champion's Swing

All Set.



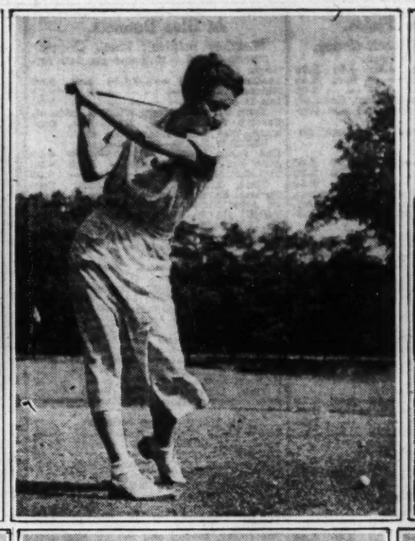
Starting upswing.



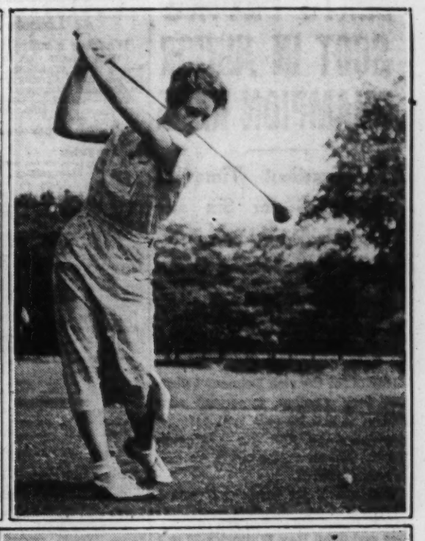
Up, up—



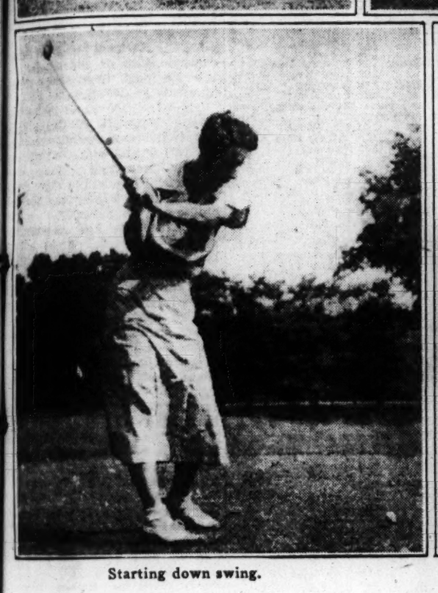
Up, up—



Top of Swing.



Starting down swing.



Swish—



The drive—Note ball in air.



Follow Through.



Finish of Swing.

By JACK GOULD, Post-Dispatch Sports Staff Photographer.

115 Begin Play in Qualifying Round at Algonquin Tomorrow

By W. J. McGoogan

A number of out of town entrants in the second annual Missouri women's golf tournament, which starts Monday morning at Algonquin Golf Club, arrived yesterday and practiced over the course, the last opportunity for them to do so.

Anna Sue Kennedy, Columbia, Mo., school teacher, who eliminated Babe Didrikson from the Western Open tournament at Topeka, Kan., this season, was one. Miss Kennedy is expected to be one of the favorites along with Sara Guth of Algonquin, to reach the final round.

Miss Kennedy played around with Miss Guth and both of them did fairly well.

Mrs. Opal S. Hill, Kansas City, defending champion, also went over the course again but a bad seven on the second hole caused her to take an 80, three strokes over her first score.

The tournament really gets under way this afternoon when driving, approaching and putting contests will be held, scheduled to start at 4 o'clock.

The qualifying round of 18 holes will be played tomorrow with a round of match play at 18 holes each day until Saturday when the 36-hole final round for the title is scheduled.

There will be flights arranged for virtually all the contestants and they will be paired according to their qualifying scores with 32 in the championship flight.

Officials of the club and of the tournament were hoping for more rain today to help the course along.

There were 11 women paired for the qualifying round with Mrs. Hill and Miss Guth the first pair to leave the tee at 8 a. m. They will be followed by Miss Kennedy and Mrs. Doris Spalding, Westborough, 5 minutes later with the others starting in pairs at five-minute intervals.

State Golf Pairings

8:00—Mrs. O. S. Hill, Kansas City; Miss Sara Louise Guth, Algonquin.
8:05—Miss Ann Sue Kennedy, Columbia; Mrs. Doris Spalding, Westborough.
8:10—Mrs. G. Bedell, Algonquin; Mrs. H. H. Silverforb, Kansas City.
8:15—Mrs. J. L. Bauman, Algonquin; Mrs. C. R. McCubbin, Kansas City.
8:20—Mrs. J. A. Walter, Kansas City; Mrs. J. R. Somerville, Algonquin.
8:25—Mrs. R. C. Porter, Kansas City; Mrs. H. H. Scott, Glen Echo.
8:30—Mrs. Lea Scanlon, University City; Mrs. W. A. Ramelkamp, Norwood Hills.
8:35—Mrs. R. I. Caughey, Sunset; Mrs. E. Davis, Algonquin.
8:40—Mrs. J. F. Stickley, Meadowbrook; Mrs. C. P. Daniel, Algonquin.
8:45—Miss Mary R. Sheridan, Forest Park; Mrs. C. A. Wolfe, Algonquin.
8:50—Mrs. G. H. Sido, Glen Echo; Mrs. Ruth Halderman, Kansas City.
8:55—Mrs. W. D. Noss, Westborough; Mrs. Herman Wilms, Normandy.
9:00—Mrs. Charles Larson, Joplin; Mrs. M. J. Isler, Meadowbrook.
9:05—Mrs. A. E. Mardick, Joplin; Mrs. L. C. Wetterer, Westborough.
9:10—Miss Kathryn Lydel Stephenson, Kansas City; Mrs. P. E. Lakin, Algonquin.
9:15—Mrs. W. D. Mardick, Joplin; Miss Betty Stephenson, Kansas City.
9:20—Mrs. J. C. Fry, Kansas City; Mrs. A. R. Good, Glen Echo.
9:25—Mrs. M. B. Bicher, Meadowbrook; Miss Adele Baur, Glen Echo.
9:30—Mrs. C. H. Bowersox, Westborough; Mrs. Julius Rosenberg, Norwood Hills.
9:35—Mrs. S. F. L. Snyder, Westborough; Mrs. W. F. Anderson, Westborough.
9:40—Mrs. W. S. Bowers, Triple A; Mrs. J. C. Jaeckel, Norwood Hills.
9:45—Mrs. Bert Owen, Algonquin; Mrs. Robert Mayer, Westwood.
9:45—Mrs. Edward B. Craig, Kansas City; Miss Dorothy Jane Campbell, Norwood Hills.
9:50—Mrs. Vera [illegible]ty, Kansas City; Miss Georgia Dexhe[illegible] Glen Echo.
9:55—Mrs. A. I. Stein, Westwood; Mrs. C. C. Crossman, Algonquin.
10:00—Mrs. G. G. Shetterly, Normandy; Mrs. J. S. Dowling, Sunset.
10:05—Miss Ruth Austin, Kansas City; Mrs. George B. Schlerberg, Westborough.
10:10—Mrs. A. C. Pickett, Bellerive; Mrs. G. G. Jones, Algonquin.
10:15—Mrs. W. G. Ostertag, Norwood Hills; Mrs. H. Carp, Triple A.
10:20—Mrs. J. A. Corbett, Meadowbrook; Miss Sabina Sher, Norwood Hills.
10:25—Mrs. F. R. Jennings, Algonquin; Mrs. E. P. Wheat Sr.
10:30—Mrs. Robert Leonard, Kansas City; Mrs. Ivon Lodge, Norwood Hills.
10:35—Mrs. George Donnovan, Kansas City; Miss Rose Muckerman, Glen Echo.
10:40—Mrs. Grace Gerdeker, Norwood Hills; Mrs. W. D. Taylor, Westborough.
10:45—Mrs. H. E. Grizzelle, Norwood Hills; Mrs. George Mix, Meadowbrook.
10:50—Mrs. Luther Reid, St. Joseph; Mrs. Clarence Robbins, Normandie.
10:55—Mrs. C. E. Rohifing, Norwood Hills; Mrs. O. V. Hough, Glen Echo.
11:00—Mrs. P. S. Creviston, Norwood Hills; Mrs. Alfred Goldman, Westwood.
11:05—Mrs. C. F. Ernst, Osage; Mrs. R. M. Sievers, Sunset.
11:10—Mrs. Arthur Kerckhoff, Sunset; Mrs. V. A. Rankin, Kansas City.
11:15—Mrs. W. W. Greenland, Moberly; Mrs. H. L. Kuchins, Glen Echo.
11:20—Mrs. C. E. Selling, Meadowbrook; Mrs. W. B. Marquis, Kansas City.
11:25—Mrs. Edward Pierce, Algonquin; Mrs. E. J. Rickman, Algonquin.
11:30—Mrs. H. C. Seldin, Westwood; Mrs. Charles Hemple, Norwood Hills.
11:35—Mrs. A. B. Beckera, Normandie; Mrs. R. B. High, Algonquin.
11:40—Mrs. B. A. Smarp, Algonquin; Mrs. A. Fritschle, Meadowbrook.
11:45—Mrs. W. E. Himes, Algonquin; Mrs. M. F. Braun, Sunset.
11:50—Mrs. A. W. Bostelman, Norwood; Mrs. Leo Phelan, Sunset.
11:55—Mrs. R. D. Ebbert, Norwood Hills; Mrs. S. J. Pingree, Glen Echo.
12:00—Mrs. McCoy Wilkinson, Meadowbrook; Mrs. Monte Montague, Triple A.
12:05—Mrs. E. P. Ketchum, Algonquin; Miss Gertrude Webb, Normandie.
12:10—Mrs. C. L. Camp, Bellerive; Mrs. Paul May, Osage.
12:15—Miss Dorothy Waltke, Bellerive; Mrs. Dan Lanvis, Algonquin.
12:20—Mrs. R. Messang, Westwood; Mrs. William Hoelke, Norwood Hills.
12:25—Mrs. Robert Grote, Glen Echo; Mrs. William Jasses, Algonquin.
12:30—Mrs. William M. Stewart, Joplin; Mrs. Leroy Clayton, Joplin.
12:35—Mrs. George N. Spiva, Joplin; Mrs. M. B. Clark, Osage Hills; Mrs. W. L. Selbert, Kansas City.

MAKING IT PAY



LAWSON LITTLE

LAWSON LITTLE WINS HIS FIRST TITLE AS 'PRO'

By the Associated Press.

TORONTO, Sept. 12. — Lawson Little, the subject of much doleful head-shaking because of his performances since he gave up his amateur status last spring after two years of sweeping the United States and British amateur golf championships, came into his own as a professional golfer today.

Winning his first tournament as a pro, Little staged a stirring finish to capture the Canadian open title from a brilliant field with a 72-hole total of 271 strokes.

Four times in succession the husky San Franciscan bettered the par of 70 for the St. Andrews public course to smash the scoring record for the tourney and record one of the lowest aggregates ever scored over a full-length course.

Despite his remarkable rounds of 67, 66, 69 and 69, Little had a fight on his hands to stay in front of the field through the last 36 holes today as Jimmy Thomson, the Shawnee-on-Delaware, Pa., clouter, rattled off a 69-69 for the last two rounds. Starting 10 strokes behind, Thomson at one time cut his deficit to three strokes. He was five behind as the last nine began, then saw his hopes vanish as the Presidio Pounder shot five birdies on the last six holes.

Little's victory brought him $1,000 in prize money, while Thomson, finishing with a 279, earned $600. The $400 third money went to Craig Wood, blond New York shotmaker, who also carded a pair of 69's today for a total of 282. Leo Diegel of Philmont, Pa., who set the old scoring record of 274 in the 1929 tournament at Montreal, had a 283 to tie with Vic Ghezzi of Deal, N. J., for fourth. Each received $250.

Paul Runyan, the White Plains N. Y., sharpshooter, who was not far behind Little after the first two rounds, had the comparatively high scores of 74 and 73 today and took sixth money, $100. Al Watrous, Birmingham, Mich., and Ed Dudley, Philadelphia, received $75 each for scoring 285's.

The lowest Canadian scorer was Robert T. Gray Jr. of the Sandwich Golf Club, Windsor, Ont. He carded 286.

Even a stampeding gallery of 8,000, running through the traps and brushing the course stewards aside in their efforts to reach vantage points, cheering like a baseball crowd whenever he made a good shot, failed to perturb Little when the chips were down.

Templeton Four Wins Polo Cup

By the Associated Press.

WESTBURY, N. Y., Sept. 12.—Templeton, runner-up for the National Open polo championship, won the Monty Waterbury Memorial Cup tournament today by defeating Roslyn, 14 to 13, in the final match at the Meadow Brook Club. The teams which compete in the open, meet annually on a handicap basis in the Waterbury tourney. Greentree, the open winner, did not participate.

BRADDOCK READY TO RETURN TO NEW YORK, ARM, HAND IMPROVED

By the Associated Press.

VENICE, Fla., Sept. 12.—James J. Braddock, world's heavyweight boxing champion, packed his bags tonight and prepared to leave for New York after a month spent here undergoing treatment for arthritis.

Accompanied by Marty McGann, he will leave Venice Monday. He will stop in Lakeland to referee a fight, and in Tampa. His present schedule calls for him to arrive in New York Wednesday.

Staff physicians at Florida Medical Center, where Braddock underwent treatment at direction of Dr. Fred H. Albee, said his general condition was improving after his stay in Florida.

Braddock said his ailing arm and hand, which forced postponement of his scheduled title bout with Max Schmeling, are beginning to feel "fine." He said he would continue the treatment directed by Dr. Albee for two or three months in New York.

To Pay Boxing Inspectors.

Hereafter the California Boxing Commission will pay the inspectors for their work. In the past they have been working for their expenses only.

WRAY'S COLUMN

Continued From Page One.

ance—first, the test of individual endurance; second, the observers interest in the event, except for the final flash.

The Amateur Bicycle League of America in using the new plan, has tried to give the public a race which would be a test of the riders and a treat for the spectators.

* * *

The Finish Is Fine.

FOR the first time, the former American road race idea was introduced at the Olympic Games in Berlin. Under the European system, each rider was started off at a definite time. He was left to his own devices as to what pace to set and the result was that each man put forth his best effort throughout the race.

This system was a fine test of the man; but it is a poor spectacle for the public. Even the timers had little idea of who had won until all the returns were in. There was no struggle at the finish and the cold facts, assembled after some minutes or hours, alone determined the winner.

The Olympic Games Committee, moved by a desire to create spectator interest, this year abandoned the European plan.

The result was a long, dull grind by a bunched group and a terrific sprint by a large field at the finish. Spills were numerous and perhaps the best man won and perhaps he didn't. But it was a thrill for the spectators.

* * *

It Can't Be Done.

UP TO the Olympic race, this writer held the view that our local long distance races, which resulted in the same sort of sprint after a long grind, were due to loafing and lack of initiative by our riders.

With the pick of the world's riders in the Olympic Games, this view was knocked cold. This writer now believes that the American style will never result in a race in which each rider is extended all the way.

None of the riders is good enough to jump his field. So they remain grouped to the finish.

Whether the new plan, tried here for the first time, will prove satisfactory, is a guess. It is highly artificial, but it does break up the monotony, from the spectators' standpoint.

* * *

Still Another Plan.

THE St. Louis Cycling Club, one of the veteran amateur organizations of pre-war times and still very active, has another plan which it has submitted to the Amateur Bicycle League of America.

This suggestion was developed following dissatisfaction expressed with the 62½ mile Olympic trials held here. This writer presents a copy of the recommendation made by the club in the hope of creating a truly run race as well as one that would interest observers. Here is the Cycling Club's idea, embodied in a letter from President Louis Knippenberg, chairman of the race committee, Harry S. Sharpe and Secretary Herman H. Schulze; undoubtedly the suggestion will receive serious attention from the Amateur Bicycle League:

The American System.

"Bicycle road racing has for years created a difficult problem. The American system appeases a thrill-hungry crowd because it assures a thrilling sprint at the tape. With its spills and smashup, it offers a stirring climax to an otherwise uneventful, though possibly gruelling grind.

"The riders, if evenly matched, take pace off each other for the distance and then save everything for the final sprint. The great drawback of this system is the fact that Lady Luck plays only too important a part in the final stretch and in countless instances the best riders are bottled up or eliminated because of spills due to massing.

"The race against time is a fairer test of the individual rider's prowess and the winner usually crosses the tape as a winner because he is the best man in the field. As a spectacle, however, such a race is a total loss. Since each man rides alone and unpaced, the thrill of massed, maniacal sprints is missing and the crowds stay at home.

"The search for a workable solution has been uninterrupted but so far, futile. At this time, however, the St. Louis Cycling Club would like to go on record with a recommendation that it believes to be practicable.

The Cycling Club's Plan.

"In the Olympics each country is represented by a team of four riders. Our suggestion is that each TEAM be started at five-minute intervals. As long as three men of any team remain in the field, they are to be considered a team, but if more than one man should drop out, for any reason whatsoever, the team as a TEAM, is eliminated.

"However, the remaining riders may continue in the race and vie for individual honors. Thus a trophy or any other prize decided upon will be given the winning TEAM and a set of three medals, gold, silver and bronze will be awarded to the three riders who cross the tape as first, second and third TIME-WINNERS, regardless whether they are all members of one team or of three teams.

"Should one team overtake another, they may take pace off each other and group together if they choose, but it is naturally to the advantage of the team so overtaken to try once more to break loose and shake off the pursuers.

Advantages of Plan.

"A race run on this pattern has many advantages.

"1. It gives every rider an even chance. The dreaded massing of riders on a narrow road with its subsequent hazards, is done away with, since the race is run in small groups.

"2. The winner is really WORTHY of his reward. He has beaten the field against TIME, paced only by the few members of his own team. He is a CHAMPION.

"3. It speeds up the race from gun to tape, since no man can at any time be assured of a winning position and every second may count.

"4. Due to this speeding-up since rivalry is ever at fever pitch, since there is NO LET-UP, NO LOAFING PERIOD and since the race is ridden by groups rather than merely individuals, SPECTATOR INTEREST IS GREATLY INCREASED.

"5. Because of the five-minute starting intervals, which cause a breaking up of the field into groups, the crowd is assured of a SERIES of gruelling sprints at the tape.

"6. It is our belief that sport writers who have often constructively criticised the weaknesses of the present style of races will capitulate and give cycling a better break.

* * *

"TRIALS in this country, patterned along the above suggestions, would be run as follows: All contestants would be divided into teams, either by selection of the judges or by lot, and started at five-minute intervals. Individual performance alone would count, so that the riders chosen to represent their country would be men who have won their race against TIME.

"The St. Louis Cycling Club feels that a race conducted under such rules will be extremely fair to each and every contestant, that it will result in the qualification of the ablest riders and that it will accomplish this not only without detracting from the spectacle of our American system race, but that it will even add to the spectator interest because of a series of group sprints.

"LOUIS KNIPPENBERG, President.
"HARRY S. SHARPE, Chairman of Race Committee.
"HERMAN H. SCHULZE, Secretary."

CAVALCADE FINISHES LAST; FIELD OF NINE

PAWTUCKET, R. I., Sept. 12.—Cavalcade, Mrs. Isabella Dodge Sloane's three-year-old champion of 1934, reached the end of a once brilliant racing trial at Narragansett Part today.

The 5-year-old son of Lancegay, striving for a comeback after an absence of more than a year, finished a badly beaten last in a field of nine in a $1,400 handicap race, won by the Calumet Farm's, Sun Teddy.

It was the second start within the week for Cavalcade and the second successive time that the former champion finished in the ruck. Today, his performance in the mile and a sixteenth test for the $25,000 Narragansett Special was even more miserable than his initial effort earlier in the week.

Cavalcade, with Georgia Woolf astride, was never a contender and wound up twenty-three lengths behind the winner.

Sun Teddy, a 3-year-old son of Teddy, won the event by a length from Mountainy Man, with C. V. Whitney's Pundit third. Eddie Arcaro, who rode Sun Teddy, brought the chestnut colt across in 1:44 4-5.

MUNICIPAL SOCCER OFFICIALS TO HOLD MEETING TUESDAY

The annual preliminary meeting of the Municipal Soccer League will be held at Sherman Park Community Center Tuesday evening, it was announced yesterday by Frank D. Sullivan, superintendent of public recreation.

The Caballeros, last year's junior league champions, will enter the intermediate division, according to Manager Benito Fernandez.



POMPOON AND ACTION WIN $5,000 STAKES AT AQUEDUCT

SON OF POMPEY BEATS FLYING SCOT IN JUNIOR CHAMPION RACE

Sets Excellent Time of 1:18 1-5 for Six and One-Half Furlongs—Action Leads From Break to Win Edgmere.

AQUEDUCT, N. Y., Sept. 12.—J. H. Louchheim's Pompoon, advance favorite for the rich Belmont Futurity, took another important step nearer to the juvenile title here today when he won the fourteenth Junior Champion Stakes of six and a half furlongs.

For nearly six furlongs it was a thrilling, ding-dong battle between the Philadelphia-owned son of Pompey and John Hay Whitney's 20 to 1 shot, Flying Scot. Then Pompoon slowly but surely demonstrated his superiority and was going easily in the final strides to win by three parts of a length in the excellent time of 1:18 1-5.

A. G. Vanderbilt's Tedious, third in the Hopeful Stakes, was a badly beaten third, eight lengths back and a half length before Maemere's Rockwood. E. R. Bradley's Biologist was last in the field of five. Besides the winner, Flying Scot and Biologist were named for the Futurity, which also is at six ad a half furlongs.

Pompoon, carrying 119 pounds, or nine more than Flying Scot, was a 2 to 7 favorite with the big throng, which, however, did not measure up to the 20,000 or so that visited the course Labor day. It was Pompoon's fifth score in six races. His more important previous success was in the national Stallion Stakes at Belmont. He earned $5530 today.

Action Wins Edgemere.

Action, the converted jumper which has scaled the heights through a succession of claiming races, graded affairs and finally, topflight handicaps since being purchased for $1000 by Mrs. Ethel D. Jacobs last spring, continued his amazing victory march by winning the seventeenth Edgemere handicap of a mile and a furlong.

The seven-year-old son of Olambala led seven smart rivals virtually from the break and took the $5030 winner's share of the purse by a length and a half under Johnny Gilbert. It was his tenth success in 11 efforts this year and brought his total earnings for the season to $17,985, or nearly 18 times what he cost.

Mrs. John D. Hertz's Count Arthur, recent hard-luck second in the Washington Park Handicap; Mrs. A. A. Baroni's Ann O'Ruley and A. A. Baroni's Goldeneye, the latter pair coupled, were bunched for the place. They were placed in that order after the photo had been examined. Action, carrying 122 pounds, ran the nine furlongs in 1:49 4-5 and was a 7 to 5 choice He gave Trainer Hirsch Jacobs his one hundred and twenty-eighth triumph of 1936.

COLLYER'S SELECTIONS

At Aqueduct.

1—Blaze D'Or, Tory Rose, School Mom.
2—AMAGANSETT, St. Francis, Bonnie Lad.
3—Goose Cry, Cherry Chic, Irisheen.
4—Aroused, Acautaw, Apertif.
5—Wheatley entry, Jub Jub, Bonny Clabber.
6—Star Porter, Thorson, Treford.
7—Good Visibility, Cachalot, Madison entry.

At Narragansett.

1—Prairie Dog, Strabo, Rafter.
2—Bull Market, Yenoor, Bay Hero.
3—General A., Merovech, Zulu Lad.
4—Lady Higloss, Bright Knot, Bill Farnsworth.
5—Dixiana entry, Lady Bewithus, Evening Tide.
6—ROCK POINT, Kungsholm, Beveau, Vean.
7—Scotch Soldier, This Way, Yap.
8—The Triumvir, Claimant, Blandishment.
9—(Sub.)—Choice Goods, Narise, Redley

At Detroit.

1—DOLOWAY, O'Bantam, Trauwina.
2—Step On It, High Bottom, Galeway.
3—Molecule, Star Cluster, Jay Bee.
4—Headliner, Lansford, Kingsbury.
5—Patcheye, Col. Hatfield, Prohibition.
6—Get Along, Indiantown, Satrapal.
7—Peace Move, Baby Witt, Miss Petrina.
8—Barcardi Sweep, Maddening, Jodhpur.
9—(Sub.)—Modesto, Miss Twinkling, Mrs. Fab.

At Thorncliffe.

1—The Miner, Uvira, Osirando.
2—SUGAR JAR, War Haste, Clare-Ban.
3—Tommy Rose, Fair Elsie, Noisette.
4—Peaceful, Black Falcon, Goggles.
5—Baggataway, Omareen, Dodlodo.
6—Roche d'Or, Miss Gormley, Hardy Ba.n
7—George E. Miller, Crimson Rock, Mrs. Foster.

At Beulah Park.

1—Woodway, Neballac, Jildac.
2—Vishnu, Whiskora, Sheriff Eugene.
3—Closing Event, Catty, My Filly.
4—Barrido, Dependent, My Betty.
5—Topsie B., Sassafras, Nessus.
6—LINE DRIVE, Falcona, Toney Doo.
7—Concisus, Jerry B., Our Bessie.

At Lincoln Fields.

1—Frost Bite, Transport, Ima Dreamer.
2—Lockstep, Whipstitch, Frank C.
3—Knight's Hope, Fullup, Otterop.
4—Crazy Jane, Morning Mail, Forewarned.
5—GAY BUBBLE, Mokena, Indian Head.
6—Silverette, Judge Leer, Reaping.
7—As You Were, Star Bud, High Diver.
8—Battling Knight, Peggy's Peggy, Stealingaway.

MOST PROBABLE WINNER — Rock Point. COLLYER'S SYSTEM HORSE — Amagansett. BEST PARLAY — Rock Point, Getaloeg, Good Visibility to place.

RACING RESULTS

At Lincoln Fields.

Weather cloudy; track sloppy.

FIRST RACE—Six furlongs:

Rickey Roo (Callahan)	4.80	4.00	2.60
Harpen Belle (Tinker)	— —	6.80	3.40
Dark Seeker (Guymon)	— —	— —	3.00

Time—1:15 2-5. Dark Rascal, Red Rod, Gay Blade, Au Man, Erin Lad and Cheraw also ran.

SECOND RACE—Five and a half furlongs:

Duchess Reigh (Cowley)	— — —	68.20	24.20	8.60
Overplay (Montgomery)	— —	9.20	4.20	
aNedson (McCoy)	— —	— —	2.80	

Time, 1:09 2-5. Bookmark, Egmont, Johns Mae, One Night, aViajero, Lamy, Happy Hazel, Ned Porte also ran. aValdina Farm entry.

THIRD RACE—Six furlongs:

First Entry (Beasy)	—10.20	7.40	4.80
Playmaster (McCray)	— —	—17.00	10.40
Roberta (B. Neal)	— —	— —	6.60

Time—1:14. fOuray, Kieva, fMopeco, Prince John, Fancy Flight, Jadaan, fCherokee Red and Screen also ran.

FOURTH RACE—One mile and a sixteenth.

Gannonnie (B. Neal)	32.40	12.80	7.40
High Man (T. P. Martin)	— —	5.60	3.80
Scotland Beauty (L. Guymon)	— —	— —	6.00

Time, 1:50. Eskimo, Sweet Susan, Miss Glace, Discriminate, Six Bells, Gay Dog and Canteron also ran.

FIFTH RACE—One mile:

Banish Fear (Dotter)	—6.40	3.40	3.20
Mucho Gusto (Louman)	— —	—4.00	2.80
Bandalore (Dickinson)	— —	— —	2.80

Time, 1:39 1-5. Masterpiece and Cotton Club also ran.

SIXTH RACE—Six furlongs:

Rock X (B. James)	— —5.40	3.60	3.00
Manner's Man (Haas)	— —	11.20	6.40
Roguish Girl (Neal)	— —	— —	4.00

Time, 1:12 1-5. Prince Torch, Wise Bessa, Kentucky Blues, Ding Bin, Sound Advice and Bill Bo also ran.

SEVENTH RAE—Mile adn a sixteenth:

Palasa (South)	— —	10.60	5.40	4.60
Bungalow (Dotter)	— —	— —	7.80	5.80
Golden Knight (Haas)	— —	— —	— —	4.00

Time, 1:47 3-5. Lumillion, Spicate, Suan Hay, Harold Wiley, Knave also ran.

EIGHTH RACE—Mile and a sixteenth:

Ricciardo (Guymon)	— —	7.00	4.20	3.40
Parrish Roach (Cowley)	— —	6.80	4.40	
Pomparagon (Hauer)	— —	— —	6.40	

Time—1:49 1-5. Bulletin Board, Brown Witch, Charlie Chan, Harry Richman and Upholder also ran.

SCRATCHES.

1—Tabora, Back Fence, Bonsall, Yankee Waters, Polyphoto, Domino Player, Jirasol 2nd, Irish Wake, Terrier, Very Wise, Temple Dancer. 2—Ivory Tip, Lily Maid, Lone Cloud, Radio Hour, Ethel Shutta, Kings Highway, Fort Estill, Tricap, Amateur Girl. 3—Baldy, Mount Lookout, Mucker, Well Heeled, Harvey G. O., Gray Porte, Laffoon, Flying Justice. 4—Witty Lass, Poly Rita, Golden X., Squall, Gold Ti. 5—Prince Torch, Brandon Prince, Crowning Glory. 6—Silversmith, Silk Mask, Reaping, Crowning Glory. 7—Natalie Alice, Wild West, Mine Boy, Tact, Ballywise, Amijo. 8—Bonnie Marita, Evening Gown, Crabtree, Uncommon Gold, Sis Agnes, Deets Campfire, Bahadur, Defier.

At Narragansett.

Weather cloudy; track fast.

FIRST RACE—Six furlongs:

Browbeaten (Swain)	—40.70	22.50	9.60
Primer (Hightshoe)	— —	9.80	5.30
Regina Baldun (Rosen)	— —	— —	4.20

Time—1:12 2-5. Midnight Flyer, Lee Gold, Vested Power, Threatening, Harry Bernard, Golden Effort and Curling also ran.

SECOND RACE—Six furlongs:

Sun Tempest (Porter)	—16.50	10.00	6.20
Itsie Bitsie (F. A. Smith)	— —	6.20	4.30
Fitkin (Longden)	— —	— —	3.50

Time, 1:12 3-5. Zulu Lad, Sandy Boy, Bramble Run, Ernie Manzer, Match Play and Wax Wing also ran.

THIRD RACE—Six furlongs:

Count Dean (Porter)	—11.10	6.10	3.70
Stegal (McTague)	— —	— —	6.10	4.60
Tokens (Swain)	— —	— —	— —	3.20

Time, 1:12. Cynwyd, Bedight, Lady Rockberger and High Mongul also ran.

FOURTH RACE—One mile and seventy yards:

Real Jam (Hightshoe)	4.40	3.00	2.50
Below Cost (Jackson)	— —	3.40	2.70
Gay Crest (Grigg)	— —	— —	3.30

Time, 1:45. Falterman, Goosecreek, First Smile, Gay Canter, Mad Dash and Teddy Carl also ran.

FIFTH RACE — One mile and a sixteenth:

Sun Teddy (Arcaro)	— 4.20	2.90	2.80
Mountainy Man (F. A. Smith)	— —	5.80	4.00
Pundit (Hightshoe)	— —	— —	6.40

Time—1:44 4-5. Kievex, Cavalcade, Kearsarge, Malbrook, Faust and Bit of Sorrow also ran.

SIXTH RACE—Six furlongs:

Privileged (Arcaro)	— 6.40	3.70	2.60
Mr. Blaze (Longden)	— —	3.20	2.50
aSwift Ply (Knapp)	— —	— —	2.70

Time, 1:11 4-5. Arabian Myth, aSavage, Winning Chance, Rudie, Top Radio and Lady Bewithus also ran. aA. G. Vanderbilt entry.

SEVENTH RACE—One and one-eighth miles:

Ballos (Seabo)	— —	—8.70	6.70	3.80
Battling Girl (Porter)	— —	8.30	3.80	
Sand Baby (Swain)	— —	— —	2.80	

Time, 1:52 1-5. Continuity, Still Alarm, First Bid, Hadtobe and U Demon also ran.

EIGHTH RACE—Mile and an eighth:

Rutland (Knott)	— —	18.90	6.60	4.20
Coming Back (Swain)	— —	— —	3.70	2.60
Palatine (Hightshoe)	— —	— —	— —	3.70

Time, 1:53 3-5. Moralist, Idle Money, Free, Would Dare, Poet Prince also ran.

SCRATCHES.

1—Be There. 2—Cancel. 3—Maiden Dream. 4—Forget Not. 6—Matas Brother, Miss Nico, Peplum.

At Beulah Park.

Weather clear; track fast.

FIRST RACE—Six furlongs:

Best Man (Lowe)	—6.20	4.80	4.00
Castle Cliff (Sedlacek)	— —	11.00	5.80
Singleam (Smith)	— —	— —	7.00

Time, 1:14 4-5. Marmitana, Valley Vale, Sarazen II, Twenty Three, Whoa Back, Pargo and Good Gracious also ran.

SECOND RACE—One mile:

Monoplane (G. Smith)	5.80	3.60	3.00
Great Meadows (Lowe)	— —	4.00	3.60
Dunfox (Cooper)	— —	— —	— —	6.00

Time, 1:38 3-5. College Miss, Merry Irene, Vellas Choice, Signal Light and Busy Ven also ran.

THIRD RACE—Five and a half furlongs:

Weapon (Cooper)	— 9.80	3.80	3.00
Honduras (Pruchnicki)	— —	3.00	2.80
Nogalo (O'Brien)	— —	— —	4.40

Time, 1:08 3-5. Forest B., Jack Greenock, Ruth G. and All Forgiven also ran.

FOURTH RACE—Seven furlongs:

Kilmolash (Lowe)	— —8.00	4.20	3.20
Wassail (Wilson)	— —	—6.80	4.40
Onside (Farrell)	— —	— —	—3.40

Time, 1:27. Nick D., Miss Gown, Dondee and Buddy's Choice also ran.

FIFTH RACE—One mile:

Inglenook (Sylvester)	7.60	4.20	3.20
Butter eBans (G. Smith)	—4.20	3.60	
Persuader (Gower)	— —	— —	—5.20

Time, 1:39. Squads Right, Irish Play, aDonna Barona, bEddies' Brother, bPop's Betty and aFelawake also ran.

aMrs. D. Hoffman and Lynch and Klayman entry.

bMrs. M. B. Etzler entry.

SIXTH RACE—Six furlongs:

Oh Ray (O. Hernandez)	—6.20	3.20	2.60
The Nile (Sedlacek)	— —	3.20	2.60
House Baby (Chinn)	— —	— —	3.40

Time, 1:14 4-5. Chiclard, Blonde Baggage and Our Prince also ran.

SEVENTH RACE—One and three-sixteenth miles:

Monocle (Cooper)	—7.60	3.60	3.40
Don Pablo (Miller)	— —	4.20	4.00
Kranella (Bohn)	— —	— —	7.00

Time, 2:02 2-5. Scimitar, Try It, Monastic, Golden Beam, Upon, Longus and Night Edition also ran.

EIGHTH RACE—Six and a half furlongs:

Colonel Jr. (G. L. Smith)	— —35.40	18.60	8.20
Rosireigh (Derden)	— —	—13.60	6.60
Tappanaugh (Mills)	— —	— —	—3.40

Time—1:20 2-5. Speedy Lulu, Luna Bright, Fast Roamer, Jefferson, Rain or Shine, Broadwood and Kathryn Wattle also ran.

SCRATCHES.

1—Cassada, American Red, Vendome, Pretty Lass, Hallock. 2—Portam. 5—Star Banner, McKell. 8—Closing Event, Emery, Little Bubbles, Jim McConnell, Line Drive. Weather, clear; track, fast.

Youngster in Pro Ball One Year.

Bill Robeson is just 17, but he has finished a whole year's play in professional baseball. He was a first baseman for Union Springs in the Alabama-Florida League.

At Blue Bonnets.

Weather raining; track sloppy.

FIRST RACE—Five and one-half furlongs:

Lastime (Smock)	—16.40	8.00	5.50
Nilrebo (Wilson)	— —	— —	22.30	10.25
Leo D (Collins)	— —	— —	— —	3.30

Time, 1:10 2-5. Tom Whittier, Immune, Carolyn Barker, Justi, Maple Sue, Doramelia and Lady Kuluna also ran.

SECOND RACE—Six furlongs:

Red Vamp (Fator)	— 13.05	—9.90	6.35
Jane McCrea (F. Collins)	— —	7.15	4.95
Top Shot (Brennan)	— —	— —	6.65

Time, 1:17 4-5. Time Limit, Condescend, Harry Bowman, Starella II, Newell, Altus Nuba and Roseville also ran.

THIRD RACE—Six furlongs:

Mr. Wildwood (T. Fowler)	— —	— —7.60	5.00	3.95
Candy Feast (Munden)	— —	3.60	3.15
Hidden City (Brennan)	— —	— —	3.40

Time, 1:17. Anoka, Freestone and Oiseau Noire also ran.

FOURTH RACE—Over hurdles:

Super Power (Blackburn)	14.35	5.55	3.95
Fair Diana (Northgrave)	— —	3.65	3.00
No Room (Brown)	— —	— —	2.80

Time, 4:14 1-5. Squirt, Mr. Peck, Silver Tail, Branch and William J. also ran.

FIFTH RACE—Six furlongs:

Brother Newt (Barnes)	15.00	8.25	5.30
Logwood (Wimmer)	— —	—4.85	3.30
Hourless Queen (Wilson)	— —	— —	—5.70

Time, 1:16 4-5. Fay Vixen, Clasp, Pass Christian, Thistle Dust and Pancoast also ran.

SIXTH RACE—Seven furlongs:

Secret Lover (Collins)	8.45	4.30	3.30
Lotta Airs (Bodiou)	— —	—6.40	4.25
Learoyd (Halliburton)	— —	— —	4.40

Time, 1:29 1-5. Galabang, Fidele, Golden Princess, Bea M., and Eldee also ran.

SEVENTH RACE—One mile:

Idolatry (Collins)	— —	4.10	3.85	2.85
Penang (E. Fator)	— —	— —	5.10	3.80
Tee Off (Gwynne)	— —	— —	— —	2.60

Time—1:44 4-5. Rosesilla, Investor, The Millay, Recital and Pot au Mint also ran.

EIGHTH RACE—Six furlongs:

Thunderspeed C. Martinez)	— —	6.70	4.70	3.25
Assyrian Prince (Collins)	—	7.20	3.70
Sun Fash (Cotton)	— —	— —	3.05

Time, 1:17 2-5. Filans, Visionary Hour, Authority, Bubbling Out, Noble Gift, Candy Pot also ran.

At Aqueduct.

Weather clear; track fast.

FIRST RACE—Six furlongs:

Jelly Roll (Fallon)	— —15-1	6-1	3-1
Knights Plume (Stout)	— —	—5-2	7-5
aCaminiaff (Yager)	— —	— —	1-1
dPostMeridian (Workman)	— —	— —	1-1

dDead heat for show.

Time, 1:14. Bearnals, High Most, Dark Beau, Scrooge, Maebob, Unknown Worlds, Aviatilet also ran.

SECOND RACE—Two miles:

Sabastapool (W. N. Ball)	7-10	1-4	out
Santi Quaranti (H. Little)	—	2-5	out
Red Sea (R. Williams)	— —	— —	1-1

Time—4:07. Spinach also ran.

THIRD RACE—Six furlongs:

Jair (Litzenberger)	— —	8-2	8-5	7-10
Wha Hae (N. Wall)	— —	1-1	2-5
Black Buddy (Kastner)	— —	— —	8-5

Time, 1:13 3-5. Sergeant Byrne, Whiskolo and Brannon also ran.

FOURTH RACE—Six and one-half furlongs:

Pompoon (Richards)	— —	2-7	Out	Out
Flying Scot (Gilbert)	— —	— —	5-1	7-5
Tedious (Fallon)	— —	— —	— —	Out

Time, 1:18 1-5. Biologist and Rockwood also ran.

FIFTH RACE—Mile and a furlong:

Action (Gilbert)	— —	7-5	1-2	1-5
Count Arthur (Stout)	— —	1-1	2-5
aAnn O Ruley (Merritt)	— —	— —	6-5

Time, 1:49 4-5. Whizzaway, Mantagna, aGolden Eye, Giant Killer and Tatterdemalion also ran. aA. A. and Mrs. A. A. Baroni entry.

SIXTH RACE—One mile:

Pastry (Mozer)	— —	5-2	1-1	1-2
Vale of Tears (J. Hanford)	— —	— —	2-1	1-1
Parity (Richards)	— —	— —	— —	8-5

Time, 1:39 4-5. Any Chance, Tenlaw, Gunwale, Lotty Lady, Gallant Miss, Falen, Crooked Lane, Flying Victory and Mariato also ran.

SEVENTH RACE—One mile and three furlongs:

Our Reigh (Stont)	— —	9-2	8-5	7-10
Chatmoss (Hanford)	— —	— —	8-1	4-1
Ivory Valet (Anderson)	— —	— —	— —	1-5

Time, 2:18 2-5 (new track record). Mr. Bun, Star Shadow, Ward in Chancery and Infantry also ran.

SCRATCHES.

First Race—Touche. Third Race—Whizzaway. Sixth Race—Free Again.

At Thorncliffe.

Weather cloudy; track slow.

FIRST RACE—Six furlongs:

Simosee (Palacz)	— —6.60	3.45	2.90
Background (Foden)	— —	3.25	2.65
Prometheus (Hickling)	— —	— —	11.20

Time—1:17 2-5. Speycrest, Muckledo, Crataegus, Vanished, Maemere, Happy Find, Alcodema also ran.

SECOND RACE—Six furlongs:

Spearman (Black)	— 9.00	6.60	4.45
Lipton (Dougherty)	— —	— —	9.20	4.65
Goggles (Johnstone)	— —	— —	— —	3.10

Time—1:15 3-5. Rosepath, Pitchbiende, Barton Gal and Madfast also ran.

THIRD RACE—Six furlongs:

Golden Silence (Aimers)	10.40	5.60	3.80
Silver Jubilee (Black)	— —	8.50	5.70
Goster (Young)	— —	— —	— —	5.60

Time, 1:16 4-5. aAuld Rookie, Worth Trying, Rural Mill, Ruffle Up, Dalamac, aAldwych also ran. aR. W. R. Cowie entry.

FOURTH RACE—Mile and an eighth:

Belle Fille (Young)	— 8.45	4.30	3.00
Miss Cog (C. Smith)	— —	11.30	7.20
Dodiodo (Foden)	— —	— —	4.05

Time, 1:58 1-5. George E. Miller, Brown Hilda, Locara, Just Mrs. and Troubanova also ran.

FIFTH RACE—Six furlongs:

Far Cry (Foden)	— —6.50	3.65	2.90
Plain eBn (Young)	— —	4.55	3.05
Black Falcon (Dougherty)	— —	— —	4.20

Time, 1:14 4-5. Nell Kuhlmann, Sock Dologer, Night's End, Sky Warrior and In Front also ran.

SIXTH RACE—Mile and a sixteenth:

Hardy Ban (Aimers)	9.35	4.40	3.15
Acajou (Young)	— —	— —3.60	2.85
Doer (Palacz)	— —	— —	—4.45

Time, 1:52 1-5. Count Bruno, Tea Jester, Cudgeldoe, Beechview and Bad Buddy also ran.

SEVENTH RACE—Mile and a sixteenth:

Chateaqic (Remillard)	— 5.40	3.25	2.55
Sass (R. Johnstone)	— —	— 5.45	4.50
Muslet (S. Young)	— —	— —	— 3.30

Time—1:51 2-5. Skipsea, Prince Reno, Modern Ace, Stormer and Thruster also ran.

Trolley League Clubs in Second Title Contest

The second game between the Stags of Belleville and Edgemont A. C. of East St. Louis for the 1936 Trolley League championship will be played this afternoon at State Street Park, East St. Louis. Play begins at 3 o'clock.

Last week, the Stags won the opening struggle at Belleville, coming from behind in the eighth to deadlock the count by scoring four runs and winning in the tenth, when Fred Seiler crossed the plate on Vernon Starr's perfect bunt down first base line.

The Stags need only one more victory to give them their second straight title.

In an effort to get more hitting, Manager Ray Besse of the Athletics will change his bating order. "Smokey" Clarence Smith will be the starting pitcher, while Besse will replace Bob Stephens behind the bat.

Glen Barthleme, who went the route for Stags last Sunday, will probably start the game, with Eddie Bryan as relief hurler.

Bernie Driggers of Mount Vernon is scheduled to umpire behind the plate with Bert Seib working the bases.

ENTRIES and SELECTIONS

At Lincoln Fields.

First race, purse $800, claiming, three-year-olds and up, six furlongs:

*Portfolio	105	Imprimis	107
Ogee	113	Wee Linkie	113
Captain Jeffers	105	*Charming Miss	97
*Frost Bite	105	*Dixie D	97
*Scream	105	*Field Day	100
Jascha	107	Gladess	107
Transport	110	Anapolis	107
Bay Manor	109	Raffles Lad	108
Onslaught	105	Battling Fyr	105
*Ima Dreamer	105	Preferral	110

Second race, purse $800, claiming, maiden two-year-olds, five and a half furlongs:

*Widgeon	107	*Florid	107
*Karkie	107	Pecos	113
Mitsie Kai	111	*Frontier	110
*Baby Way	104	Dark Girl	105
Sage Brush	111	Much Wiser	112
Southern Miss	109	*Pink Petunia	104
Yuldurum	112	Tinsel Lady	109
Blue King	112	Queen Halki	109
Enimrac	114	Woodway	110
Animosity	110	Van Nuys	115

Third race, purse $800, claiming, three-year-olds and up, six furlongs:

Full Up	105	Flight of Gold	110
Koley Boy	105	Miss Garnier	107
China Boy	113	Silk Covering	110
Knights Hope	110	*Hydromella	102
War Dimes	110	*Joe Jay	110
*Payne	100	*Herman	100
*Trevallion	105	*Our Patty	105
Daria	107	*Otterrop	102
Byrnine	110	Exchange Club	105
Hip Booots	110	*Red Quibbler	100

Fourth race, purse $800, claiming, three-year-olds and up, six furlongs:

Forewarned	113	*Prince Heather	110
*Morning Mail	108	Monadrium	110
Drombo	111	Marie Jean	110
*Tomye	105	Red Rogue	105
Red Flyer	108	Dark Laughter	105
*Ims Count	110	Crazy Jane	105

Fifth race, purse $800, claiming, three-year-olds, seven furlongs:

*Amijo	101	*Ottoman	100
*Black Thorn	103	Mokena	107
Wee Emma	105	Gay Bubble	102
Over Yonder	110	Hat Check	110
Red Neck	105	Discourse	110
*Indian Head	107		

Sixth race, purse $800, allowances, three-year-olds and up, six furlongs:

Sky O' Blue	100	Spanish Babe	107
Silverette	105	Double B.	108
Judge Leer	108	Below Zero	105
Lady Butte	100	Reaping	103
Palm Island	103	Lisa Belle	105

Seventh race, purse $800, claiming, four-year-olds up, mile and an eighth:

*Sheiron	103	Stealingaway	110
*Shasta Broom	105	*Peggy Peggy	102
Sun Caprice	108	*Theorem	103
Master Beau	108	Batting Knight	110
*Jerry S.	103	Six Bells	103
*Brown Witch	102	*Miss Glace	100
Golden X.	108	High Man	110
Mareve	105		

*Apprentice allowance claimed.

At Beulah Park.

First race, purse $300, claiming, three-year-olds, six furlongs:

Luminta	107	*Air Wave	105
Mr. Stein	114	Monsoal	107
Memana	107	High Music	111
*Be Quiet	109	Hasty Rock	117
*Nahaliac	106	My Lodelien	111
*Muddy Day	102	Jildac	109
Enimrac	114	Woodway	110
Animosity	110	Bargo	110

Second race, purse $300, claiming, three-year-olds and up, six furlongs:

Brilliant	115	Brother Ben	115
Sheriff Eugene	115	Whiskora	115
*Pretty Lass	107	Vishnu	115
Jim McConnell	115	Lady General	112
*Traplou	110	Butch	115
Rough Lane	110	*Canterwood	110
Lady Beacon	107	Nick D	115
Miss Vennie	107	Bargo	110

Third race, purse $300, claiming, three-year-olds and up, mares and fillies, six and one-half furlongs:

Gallopette	115	*Mom's Polly	105
*Miss Harmful	105	*Bubbly Sally	100
Bessie Blues	110	Overshady	110
My Filly	110	Near Sun	110
Mildred E	110	*Brown Gold	105
Cora T	110	Sun Mate	110
Catty	105	Cassada	110
Greylette	105	*Closing Event	110

Fourth race, purse $300, claiming, three-year-olds and up, six furlongs:

*Verna T	107	Ben Minturn	115
Indiana Flyer	105	*Sequoia	110
Dependent	115	Miss Dolly	112
Abby B	112	Carus	112
Mokan	115	Barrido	115
Hasty Ann	107	My Betty	112
Mere Satin	107	Little Bubbles	112
Red Riot	112	*American Red	110

Fifth race, purse $500, claiming, three-year-olds and up, seven furlongs:

*Nessus	107	Cohort Lass	104
Frances Lou	115	Sassafras	118
Topsie H	112	*Riff	110
Whitharral	110	Honorary	104
Brown Man	107	McKell	118
Sun Manor	115	*Mystic Sign	110

RACING SELECTIONS
By LOUISVILLE TIMES

At Narragansett.

1—Zaca, Prairie Dog, Strabo.
2—Bull market, Bay Hero, Keep Out.
3—Merovech, General A., Dark War.
4—New Deal, Lady Higloss, Beefsteak.
5—Crows Flight, Devils Banner, Lady Bewithus.
6—Kungsholm, Rock Point, Even Up.
7—UNLAWFUL, Scotch Soldier, Yap.
8—The Triumvir, Just Remember, Claimant.
9—Redley, Jackfall, Choice Goods.

At Aqueduct.

1—TORY ROSE, Schoolmom, Harry's Dream.
2—No selections.
3—Goose Cry, Cherry Chic, Sleep Well.
4—Aroused, Sang Froid, Acautaw.
5—Gold Quest, Jub Jub, Dawn Play.
6—Star Porter, Bootmaker, Thorson.
7—Good Visibility, Chief Yeoman, Parity.

At Detroit.

1—Algery, Dolaway, Trauwina.
2—High Bottom, Steponit, Boscobel.
3—Sun Jug, Jaybeejay, Molecule.
4—Kingsbury, Lansford, Highland Lane.
5—Patcheye, Silent Don, Flatrock.
6—GETALONG, Indian Town, Satrapal.
7—Baby Witt, Miss Petrina, Time Light.
8—Barcadi Sweep, Maddening, Royal Debeau.
9—Modesto, Phalarope, Indian Lace.

At Lincoln Fields.

1—TRANSPORT, Onslaught, Preferred.
2—Pink Petunia, Lockstep, Sage Brush.
3—War Dimes, Knight's Hope, Full Up.
4—Forewarned, Ima Count, Crazy Jane.
5—Hat Check, Gay Bubble, Amijo.
6—Lisa Belle, Reaping, Judge Leer.
7—As You Were, High Diver, Action.
8—Mareve, Theorem, Stealingaway.

At Lincoln Fields.

First race, purse $800, claiming, three-year-olds and up, six furlongs:

*Portfolio	105	Imprimis	107
Ogee	113	Wee Linkie	113
Captain Jeffers	105	*Charming Miss	97
*Frost Bite	105	*Dixie D	97
*Scream	105	*Field Day	100
Jascha	107	Gladess	107
Transport	110	Anapolis	107
Bay Manor	109	Raffles Lad	108
Onslaught	105	Battling Fyr	105
*Ima Dreamer	105	Preferral	110

Second race, purse $800, claiming, maiden two-year-olds, five and a half furlongs:

*Widgeon	107	*Florid	107
*Karkie	107	Pecos	113
Mitsie Kai	111	*Frontier	110
*Baby Way	104	Dark Girl	105
Sage Brush	111	Much Wiser	112
Southern Miss	109	*Pink Petunia	104
Yuldurum	112	Tinsel Lady	109
Blue King	112	Queen Halki	109
Frank C.	112	*Lockstep	107
Sandora	109	Van Nuys	115

Third race, purse $800, claiming, three-year-olds and up, six furlongs:

Full Up	105	Flight of Gold	110
Koley Bo

ALBIN JURCA OF MILWAUKEE WINS 25-MILE BICYCLE RACE

QUEDUCT

COAST SHOOTERS SHOW CLASS IN SKEET PRACTICE

Striving to perfect their technique with the shotgun before the second annual National Skeet Shooting championships officially gets under way Tuesday morning, California star marksman, Harry Fleischmann, a prime favorite; Gra Ilseng, Alex Kerr, Bill Davis and 17-year-old Bobby Stack of Beverly Hills, indicated by their practice scores they would be contenders for the major laurels in both individual and team competition.

Practice rounds continue both today and tomorrow under the supervision of the National Skeet organization, with the first scheduled event, National 20-Gauge championship at 100 targets, slated for Tuesday. Wednesday finds the shooters competing in the National Sub-Junior championships at 50 targets for boys and girls who have not reached their thirteenth birthday; the National Women's championship at 100 targets; the National Sub-Small Gauge championship at 100 targets, and the National Small-Gauge championship at 100 targets.

The first 100 shots in the 250-target National All-Gauge team and individual championships and the father and son event will constitute Thursday's program, while the second hundred in these events will be fired Friday and the concluding 50 on Saturday.

Fleischmann, Los Angeles star who ranged No. 1 in all of the registered shoots in the Southern California Skeet Association thus far this season, with an average of .9808, based on 1790 shots out of 1825, turned in practice scores of 23, 19 and 24 yesterday, while Davis and Kerr, both members of the L. A.-Santa Monica team that tied the Tyler, Tex., squad for the recent National Telegraphic team title, turned in perfect rounds of 25's on their initial test of the traps at the Bridlespur Hunt Club. The youthful Stack, second ranking coast shooter with an average of .9667, shooting 1580 out of 1625, turned in a 24, while Grant Ilseng of Fresno had two 23's and one 24 to his credit. Mel Morgan, another California product, only had 21 and 22 on his first two trips.

*Aroused	108	Speed	108

Fifth race, purse $900; allowance; two year-old fillies; six furlongs:

Bonny Clabber	110	aDevil's Face	110
Moss Girl	115	aGold Quest	115
Flyanetta	115	Jub Jub	115
Dawn Play	115	Ebony Parasol	115
Grammercy	109	Posted	115
aWheatley Stable entry.			

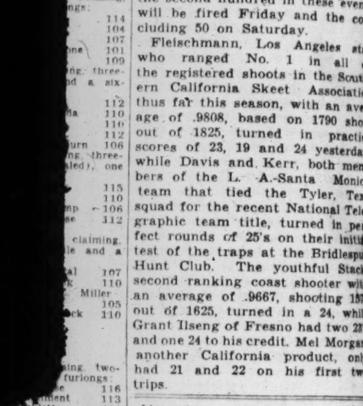
Sixth race, handicap; purse $1000 added; three-year-olds and up; one mile.

Invermark	104	Boompaker	107
Thorson	116	Treford	107
Star Porter	114		

Seventh race, purse $900; claiming; three-year-olds and up; one mile and a sixteenth:

Chief Yeoman	112	Four Spot	116
aSyndic	114	*Good Visibility	107
*Billowy Wave	106	*Almarine	109
aParity	114	*Cachalot	107
Bright Chance	115		

aC. S. Madison entry.



—Haydon—

just will you sat- your

An introduction costs only 5¢. And here's a case where we judicially believe a "trial marriage" will mean you and Van Dycks will "live happily ever after". Why not get acquainted?

©1936 General Cigar Co. Inc.

32's 5¢ A FINE CIGAR

LITTLE-KNOWN RIDER IS EASY VICTOR; SIMES FINISHES FOURTH

William Logan of Newark Second, Ray Jones of Paterson, N. J., Third; Another Program Today.

By Reno Hahn

It will be Albin Jurca, Milwaukee six-day bicycle rider, against the field this morning when the 50-mile race, the second and concluding senior division event of the Amateur Bicycle League of America's national championship is held at Forest Park, for Jurca stole away from the field yesterday to take first place in the 25-mile race and gain five points toward the title.

The rider scoring the most points in the two races will be the champion. Points in today's race will count 7, 5, 3, and 1 for the first four finishers.

The sprint system, in use in the national races for the first time, favors Jurca for he has had much recent experience in six-day racing in which the sprints are always used.

The stout-legged veteran waited his time yesterday, content to ride with the field during the first ten miles. He won the next sprint, held after five miles. Then, instead of slowing down, as the riders usually do after a sprint, Jurca called on his reserve strength and with the aid of his powerful legs and high-geared bicycle, he had a commanding lead on the field before it was aware that he was making his bid.

Partner Ordered to Stop.

They started to chase him, but he was sprinting all the way and they couldn't catch him. Then, his teammate, Bob Pfarr of Kenosha, Wis. dropped behind the field and paced Jurca for a few laps until officials discovered that Pfarr and Jurca were not on even mileage. They made Pfarr drop out of the race. That forced Jurca to set his own pace and break the wind himself, a considerable handicap in a long race.

But he had the reserve strength to finish far ahead of the field, and his margin of victory was close to a mile. His time for the 25 miles was one hour, 6 minutes, 14.8 seconds.

Jackie Simes, the Harrington Park (N. J.) sprinter, broke away from the field on the last lap and followed Jurca across the line. But he won only one other sprint point and finished fourth on total points. He has one point toward the championship.

William "Buster" Logan, the Newark Olympic rider, finished second on points with nine, and Ray Jones, the young rider who has made a reputation for himself in a short time, was third with eight. Logan has three points and Jones two for the title.

The sprint points count only toward winning points in the race and are not counted in deciding the championship. Thus the points scored in sprints today will count only toward winning the 50-mile race.

System Spreads Field.

This new sprint system tends to spread out the field, for toward the middle of the race the riders are tired out from the sprints and one with a little reserve strength can make a break.

This is the first time that local bicycle fans can remember when a rider broke away from the field in a long-distance race.

Cecil Hursey, defending champion from Savannah, fell during the first sprint and was never a factor in the race after that. He caught up with the field, but the effort robbed him of his sprint strength and he finished among the last six.

Wisconsin riders took major honors, for Gene Pottente, Kenosha, scored the most points in the two junior events, winning the one-mile race, and finishing third in the ten-mile event for seven points. David Martin, Newark, defending champion, and Lucien Musso, New York, were tied for second with six points each. Martin took second in both events, and Musso first in the ten-mile and fourth in the one-mile.

BICYCLE NOTES

About 500 spectators watched the races from stands built near the finish line just west of the Jefferson Memorial. The course was 1.8 miles and was over the roads surrounding the nine-hole golf course in the northwestern part of Forest Park.

Chester Nelsen, St. Louis rider who finished second last year, has decided to quit competitive racing for this year, so he took part as an official yesterday.

Lou Droz scored two sprint points while Ray Florman, the other St. Louis entrant, failed to score any.

Jurca was a late entrant for the meet, but he isn't slow when it comes to finishing a race.

TODAY'S PROGRAM

Junior two-mile race, 8 a. m.
Senior 50-mile race, 8:30 a. m.
Junior five-mile race, 11 a. m.
Girls five-mile race, 11:45 a. m.
Exhibition by St. Louis Cycle Club drill team.

New Queen of the Courts



MISS ALICE MARBLE

The conqueror of Helen Jacobs in yesterday's final at Forest Hills is shown here holding the cup she won at Seabright.

Tennis Finals Filled With Drama and Skill Says Vines

By Ellsworth Vines

World's Professional Tennis Champion.

(Copyright, 1936.)

FOREST HILLS, N. Y., Sept. 12.—For sheer drama and excellence of play, the men's and women's singles championships, decided today on the center court at Forest Hills, far outshone anything viewed here or anywhere in recent years.

From what, in pre-tournament predictions, looked like "cinch" victories for the two world's champions, Helen Hull Jacobs and Fred J. Perry, turned out, instead, to be a rout of the former and the toughest, most stirring comeback victory Perry has achieved throughout his brilliant career.

Alice Marble, whom I picked as a finalist, accounted for the dethroning of Queen Helen, and Alice, in her victory, surprised me with her stroke repertoire. I knew the Palm Springs girl had the strokes but I did not realize she could use them with such remarkable planned force under pressure.

The Perry-Budge match, which the Englishman won, 2—6, 6—2, 8—6, 1—6, 10—8, was the finest exhibition of strategy and stroke production and execution that I have ever seen. Here was everything—a great young player playing his finest tennis ever, pressing the world's champion to the wall, and then, this same world's champion fighting back with all of his experience and resourcefulness to emerge finally from the very brink of defeat to glorious victory.

Both Strong in the Pinch.

When the going was the tightest in a deciding set it was a treat to see these two great players hitting the ball with everything they had on the many crucial points.

From the very outset, it was quite evident that Don Budge had a preconceived plan of attack, while Perry was content to take the play as it came. Here we saw the determined youngster, Budge, continually striving to assume a forcing position. How well this worked can be seen from the final score. His attack was magnificent with but very few lapses.

In the final analysis it was only greater experience on the part of Perry that pulled him through the match. Had Budge played — winning and losing—over a period of years, as many matches as has Perry, he would have known the right procedure to follow when he held commanding leads of 4—2 and 5—3 with his own service to follow in the final set.

From the commanding position at both these points, Budge, who had been forcing, suddenly had a brainstorm and elected to play safe. This was just what Perry was hoping for, as it afforded him ample time to force the play himself. Had Budge greatr experience he would never have changed his winning tactics.

Budge's forehand drive, so futile all week, was perfection personified today. Not only was he able to trade shot for shot off this wing with the great Perry, but time and again outscored him from this position. Perry was missing his forehand drive repeatedly today and, as in his match against Grant, his backhand was his stronger shot. Perry seldom came to the net, while Budge was at the barrier most of the time. Once there, both players volleyed and scored magnificently.

In his play today, Budge has proven himself to be, at least the second greatest amateur in the world today. He showed, even in defeat, his world championship potentialities. With the experience gained from this match, he should head the world ranking lists next year.

In the women's singles final, the four-time national champion, Helen Jacobs, had to take a "back seat" and a real tennis lesson from the new champion, Alice Marble, fellow Californian.

The climax of a wonderful comeback was achieved by Miss Marble in her victory today. Three years ago, after collapsing twice during the 1933 season, she was broken in both health and spirit. Today she demonstrated how complete her recovery has been for she now stands at the head of women's tennis.

America's Future Is Bright.

In my opinion, if more of the young girls who are striving for tennis reputations and honors would pattern their games after that of Miss Marble, we would see an unprecedented rise in the calibre of women's play in this country. Miss Marble justified the faith of her coach, Miss Eleanor Tennant, and, incidentally, my own, from the very outset in coming through for the great victory.

I am very glad to have had the opportunity to be present at this championship meeting, because, I believe, it makes the start of a new era in American tennis. The veterans were almost entirely pushed into the background by the new rising stars, and next year, we should see the cycle completed.

CALIFORNIA SOFTBALL TEAM TO PLAY AT SOUTH SIDE PARK

The Lucerne's champion men's team of Hollywood, Calif., will play the Independent men in an exhibition game tonight at South Side Park. The visitors have a record of only four defeats all season and have as their chief hurler, Joe Donchess, the strikeout king of the Western state with 325 to his credit this season. The Clay girls are scheduled to meet the Kroemeke team in the opening game at 7:30 o'clock.

HOLLYWOOD GIRLS' SOFTBALL TEAM AT NORTH PARK TONIGHT

The Kennedy Birdies, champion girls' team of Hollywood, Calif., will play the Meletio girls in an exhibition game tonight at North Side Park, starting at 9 o'clock. Featured with the visitors is Gwen Decker, 16-year-old pitcher, who has proven herself to be the most consistent hurler in her state the past season. A men's exhibition game will precede the girl's contest.

Minor League Results.

AMERICAN ASSOCIATION.
Milwaukee at Kansas City playoff, postponed, rain (to be played 2:30 p. m. Sunday).

TEXAS LEAGUE.
Beaumont 7, Houston 0.
Oklahoma City 7, Fort Worth 4.
Tulsa 9, Dallas 8.
San Antonio 9, Galveston 2.

SOUTHERN ASSOCIATION.
Memphis 7, Chattanooga 3.
Little Rock 6, Nashville 4.
Birmingham 7, Atlanta 2.

PACIFIC COAST LEAGUE.
San Francisco 4-1, San Diego 3-4.
Los Angeles 6, Missions 5.

WESTERN LEAGUE.
All games postponed, rain.

WESTERN ASSOCIATION PLAYOFF.
Ponca City 8, Joplin 2.

Major League Averages

AMERICAN LEAGUE.
(Including games of Tsursday, Sept. 10.)

TEAM BATTING.

Team.	G.	AB.	R.	OR.	H.	TB.	2B.	3B.	HR.	SH.	SB.	BB.	SO.	Pct.
Cleveland	140	5064	819	773	1542	2347	312	74	115	70	63	461	411	.305
Detroit	139	4983	834	807	1498	2151	288	49	89	70	67	586	409	.301
New York	141	5072	971	667	1522	2468	291	80	165	65	67	636	551	.300
Washington	139	4946	804	748	1459	2046	261	76	58	51	90	499	345	.295
Chicago	139	4969	835	791	1438	1944	247	50	53	101	66	607	380	.289
Boston	140	4891	727	685	1374	1983	265	55	78	100	51	518	416	.281
St. Louis	137	4794	716	946	1344	1946	258	61	74	62	57	534	558	.280
Philadelphia	139	4848	660	949	1301	1831	217	57	63	69	46	461	515	.268

TEAM FIELDING.

	W.	L.	T.	DP.	TP.	PB.	PO.	A.	E.	Pct.
Chicago	74	64	1	154	1	8	3835	1808	147	.975
Detroit	73	66	0	137	1	12	3689	1631	141	.974
Boston	70	69	1	121	1	2	3742	1502	146	.973
New York	92	47	2	128	0	6	3826	1556	153	.972
Cleveland	72	66	2	134	1	13	3719	1617	157	.971
Washington	73	66	0	138	2	6	3668	1618	168	.969
St. Louis	49	85	3	129	0	8	3583	1552	174	.967
Philadelphia	49	89	1	141	0	21	3676	1619	186	.966

Individual batting **includes all players participating in 10 or more games except pitchers batting under .200:

Player—Team.	Pos.	G.	AB.	R.	H.	TB.	2B.	3B.	HR.	SH.	SB.	RBI.	Pct.
Linke, Wash.	p	13	15	3	6	11	2	0	1	0	0	4	.400
Campbell, Clev.	of	65	145	31	56	90	12	2	6	1	1	26	.386
Averill, Clev.	of	137	558	118	210	352	37	15	25	2	1	110	.376
Appling, Chi.	ss	124	473	102	176	231	28	6	5	6	10	108	.372
Uhle, Clev.	p	22	19	1	7	11	1	0	1	0	0	4	.368
G. Walker, Det.	of	118	492	93	179	276	51	5	12	3	15	91	.364
Dickey, N. Y.	c	104	401	95	145	247	23	8	21	8	0	101	.362
Gehrig, N. Y.	1b	141	531	153	189	375	37	7	45	3	3	137	.356
Murphy, N. Y.	p	23	31	4	11	14	1	1	0	0	0	6	.355
Gehringer, Det.	2b	138	576	131	204	321	48	12	15	2	4	102	.354
Sullivan, Clev.	c	85	288	35	102	148	28	6	2	3	5	44	.354
Bell, St. Louis	**of**	**137**	**541**	**90**	**191**	**278**	**35**	**11**	**10**	**8**	**3**	**108**	**.353**
Weatherly, Clev.	of	73	310	58	108	168	26	5	8	1	3	47	.352
Trosky, Clev.	1b	137	578	111	194	360	39	8	37	3	6	138	.336
Moses, Phil.	df	134	538	92	181	255	31	11	7	6	9	60	.336
Radcliff, Chi.	of	124	552	108	185	246	28	7	7	1	6	74	.335
Foxx, Bos.	1b	140	531	119	178	330	29	6	37	1	14	128	.335
Bonura, Chi.	1b	134	529	107	174	255	34	7	11	2	6	122	.329
DiMaggio, N. Y.	of	124	570	117	187	339	44	15	26	3	4	114	.328
Stone, Wash.	of	113	403	81	132	214	22	9	1	1	5	83	.325
Simmons, Det.	of	127	508	84	166	245	36	5	11	1	5	90	.327
Goslin, Det.	of	135	534	116	174	288	29	8	23	3	13	121	.326
Kuhel, Wash.	1b	135	532	91	173	271	37	8	15	3	9	108	.325
Pytlak, Clev.	c	70	219	35	71	95	18	4	0	4	6	30	.324
Phillips, Det.	p	20	31	3	10	11	1	0	0	0	0	1	.323
Travis, Wash.	of-ss	128	482	72	153	203	30	7	2	2	4	83	.317
R. Ferrell, Bos.	c	115	394	57	125	181	26	3	8	6	0	53	.317
Ruffing, N. Y.	p	49	117	13	37	56	7	0	5	0	0	23	.316
Hale, Clev.	3b	137	561	116	176	282	44	10	14	9	7	69	.314
Chapman, N. Y.-Wash	of	119	482	96	151	226	44	9	5	3	18	75	.313
M. Hayes, Chi.	2b	94	356	43	111	153	31	8	5	1	5	38	.312
Finney, Phil.	of	137	591	92	182	229	24	10	1	0	5	38	.308
Millies, Wash.	c	71	214	26	66	80	10	2	0	2	1	23	.308
Mihalic, Wash.	2b	11	39	9	12	13	1	0	0	0	0	4	.308
Kroner, Bos.	2b	73	260	38	80	115	15	1	0	0	4	58	.307
Selkirk, N. Y.	of	124	445	88	136	226	24	9	16	4	14	94	.305
Miller, Bos.	of	30	46	9	14	21	2	1	1	2	0	6	.304
Roife, N. Y.	3b	125	524	107	159	253	39	14	9	2	3	64	.303
Kreevich, Chi.	of	126	506	90	153	215	31	8	5	14	10	85	.302
Powell, Wash-N. Y.	of	126	484	92	145	199	22	8	5	4	22	67	.302
White, Det.	of	52	43	11	13	16	3	0	0	0	1	7	.302
Owen, Det.	3b	138	526	66	158	211	18	4	1	11	10	101	.301
Hoag, N. Y.	of	45	156	23	47	73	9	4	3	3	2	35	.301
Bottomley, St. L.	**1b**	**123**	**474**	**63**	**142**	**231**	**36**	**10**	**11**	**4**	**0**	**80**	**.300**
Clift, St. Louis	**3b**	**134**	**516**	**126**	**151**	**257**	**32**	**10**	**18**	**3**	**14**	**64**	**.293**
Solters, St. Louis	**of**	**134**	**552**	**88**	**161**	**262**	**38**	**6**	**17**	**8**	**4**	**122**	**.292**
Coleman, St. Louis	of	83	128	12	37	55	4	4	2	0	0	32	.289
Lary, St. Louis	ss	137	5o.	96	157	195	27	4	1	6	30	44	.2b.
Pepper, St. Louis	cf	70	116	12	33	44	5	0	2	1	0	23	.284
West, St. Louis	of	134	476	72	134	185	24	3	7	10	2	64	.282
Burns, St. Louis-Detroit	1b	129	513	83	143	190	31	2	4	7	3	53	.279
Carey, St. L.	2b	120	446	51	123	163	25	6	1	3	2	54	.276
Bejma, St. L.	3b	57	116	16	31	44	1	3	2	0	0	15	.267
Hemsley, St. L.	c	100	325	39	86	116	20	2	2	2	0	33	.265
Caldwell, St. L.	p	34	48	5	11	15	1	0	1	3	0	6	.229
Giuliani, St. L.	c	66	187	17	42	45	3	0	0	2	0	12	.224

Pitching Records

Player—Team.	G.	W.	L.	Pct.	IP.	H.	R.	BB.	SO.	HB.	WP.
Archer, Phil	2	2	0	1.000	17	14	10	7	5	1	0
Hadley, N. Y.	29	13	4	.765	162	182	91	81	68	1	7
Pearson, N. Y.	30	18	6	.750	207	183	96	128	111	2	6
Kennedy, Chi.	32	20	7	.741	254	256	145	134	90	3	7
Malone, N. Y.	33	10	4	.714	117	118	53	52	64	4	4
C. Brown, Chi.	32	5	2	.714	75	100	49	20	16	3	0
Murphy, N. Y.	23	7	3	.700	72	78	35	32	30	1	1
Bridges, Det.	35	20	10	.667	260	264	133	99	152	5	6
Rowe, Det.	36	16	8	.667	214	222	114	61	102	2	5
Blanchder, Clev.	33	8	4	.667	130	152	83	44	29	3	2
Ruffing, N. Y.	30	19	10	.655	244	239	112	92	92	2	5
Allen, Clev.	34	19	10	.655	237	234	107	93	159	1	12
Gomez, N. Y.	28	12	7	.632	170	177	98	100	98	1	2
DeShong, Wash.	30	16	10	.615	202	225	91	53	73	3	8
Bronca, N. Y.	34	11	7	.611	193	213	100	64	79	0	1
Grove, Bos.	34	17	11	.607	245	226	87	62	125	3	0
Cain, St. L.-Chi.	32	15	10	.600	206	241	121	80	49	5	0
Appleton, Wash.	29	12	8	.600	180	183	87	69	67	3	5
Weaver, Wash.	25	6	4	.600	89	85	52	37	15	0	2
Galehouse, Clev.	31	7	5	.583	131	135	66	56	61	2	5
Welberg, Bos.	22	4	3	.571	83	82	44	32	39	1	0
Chelini, Chi.	32	18	13	.581	275	275	158	115	75	0	0
W. Ferrell, Bos.	37	18	15	.545	283	313	157	112	96	6	3
Lawson, Det.	37	7	6	.538	116	127	84	64	33	4	3
Harder, Clev.	32	15	13	.536	213	271	138	63	81	5	4
Newsom, Wash.	33	16	15	.533	265	275	151	127	138	3	8
Whitehill, Wash.	24	11	10	.524	178	223	111	68	49	1	2
Whitehead, Chi.	31	12	12	.500	218	234	125	91	63	4	8
Sorrell, Det.	28	6	6	.500	127	144	78	63	36	2	1
Wilson, Boston	46	6	6	.500	122	137	76	78	75	0	0
Thomas, St. Louis	31	8	9	.471	164	193	116	61	36	3	2
Hogsett, Detroit-St. Louis	37	11	15	.423	192	257	147	77	63	13	7
Van Atta, St. Louis	47	4	6	.400	108	151	90	61	50	2	2
Anderson, St. Louis	33	6	13	.353	165	194	152	46	29	0	2
Knott, St. Louis	42	8	15	.348	176	254	162	82	57	3	11
Caldwell, St. Louis	34	6	12	.333	156	210	119	62	51	11	2
Jakucki, St. Louis	3	0	2	.000	8	10	10	9	3	0	0

Lateral on Decline; Block And Tackle Still What Gets You Up in Football, Conzelman Says

By Jimmy Conzelman,

Coach of the Washington University Football Team.

In September, 1935, the pre-season gridiron talk centered upon the use of the lateral pass and its possible effect upon offensive and defensive football. The pessimists wagged their heads and declared that, if the grand old game was to have a basketball motif, there was no necessity of playing in the fall and everybody might as well wait until December ushered in the court game.

It would make the tackler's objective, they said, a point somewhere near the jugular vein, for if everyone carrying a ball was thinking of lateraling to a team-mate, he'd have to be tackled in a way that would prevent his passing the ball altogether, or at least tossing it accurately.



Jim Conzelman

The critics further insisted that the American game was mothered by a group that had found the English rugby game lacking the body contact that bluff, hearty sons of Uncle Sam demanded. (One American can lick any three foreigners, you know.) This English rugby game, it was further stated, was based on a lot of silly lateral passing and what was the use getting back to something that had been discarded 50 years ago? (If those English guys can't take it, we can.)

The Game Looked Familiar.

On the other hand, the optimists were elated. You're going to see four and five passes made after a run or a pass, they declared. The football spectator, the forgotten man of sport, was going to be able to follow the play and the player, and not wait until the loud speaker announcement gave the wrong man the credit. It was a wonder the coaching world hadn't thought of this before. "Wait until you see the first game," was the cry.

The first game came and went and if the home team happened to be playing an opponent with a much weaker personnel, perhaps the fans were treated to one or two laterals that didn't enter the picture the previous season. These occurred because the players were thinking and talking in terms of the lateral. In ensuing games where opposing elevens of equal strength were met, the lateral, except in rare instances, almost disappeared. As a direct offensive thrust, called for by the quarterback before the play started, it failed miserably. Occasionally, some fancy-fingered backs exchanged the ball before being tackled and there were a few instances of intercepted forward passes being lateraled after the catch. Outside of these exceptions, the old game looked rather familiar and by the end of the season, football was the same game of a few years before.

Increase in Forward Passes.

Possibly the greatest difference between 1930 football and the brand of 1935 was the increase in the number of forward passes attempted. The aerial route was formerly a threat, which the backbone of the drive toward the goal largely made up of line plunging and end runs. Passing is now the leading thrust in the big push, and if teams are unable to produce an acceptable passer, they lose to one that can.

There isn't anything particularly new in the coming season. **The lateral has dropped farther behind in planning the season with good blocking and tackling once more uppermost in coaches' minds.** The fans may see a few more shovel passes this year (a pass made underhand to a receiver behind the line of scrimmage after a forward passing gesture) as several teams worked them with considerable success during the past season. It is not a new play by any means but, because of a tendency to fumble the toss, only a small percentage of coaches used it.

If there is one significant change in football it will be found in the minds of the coaches and players and not in the technique of the game. We are all willing to gamble more than we did formerly. Chances are taken that would be frowned upon by the old line football men and that, more than any other thing, is the reason for the trend toward the open game.

The rules have helped some but not a great deal. Better coaching of the offensive deception and more frequent use of the forward pass have made scoring somewhat easier than it was two decades ago. The team playing purely the defensive type of game has found that it takes about two touchdowns to win a game—not one point or three points.

Even with the emphasis placed on passing, a team that doesn't have a sound running attack will find a wide-awake defense laying back for the aerial work. It is still good business to have an effective blocking team just in case your passer has a bad day or a wet field spoils the opportunity to go to the air. And a squad of hard tacklers might keep the other team from the goal line, in case there might be an impression that the offense is the whole thing.

It looks like a good season for football. University athletic departments report a considerable increase in ticket reservations over last year. All in all football's a great game and if someone could Einstein a system of scoring under whic hboth teams could win, I don't think I'd ever get away from it.

NATIONAL LEAGUE.
(Including games of Thursday, Sept. 10.)

TEAM BATTING.

Team.	G.	AB.	R.	OR.	H.	TB.	2B.	3B.	HR.	SH.	SB.	BB.	SO.	Pct.
Chicago	138	4865	676	542	1393	1905	251	33	65	118	80	446	406	.286
Pittsburgh	139	4955	709	642	1405	1969	250	73	56	75	37	441	437	.284
St. Louis	136	4867	703	697	1367	1996	286	53	79	69	65	390	483	.281
Philadelphia	135	4799	636	786	1348	1928	217	42	93	92	43	393	517	.281
New York	136	4806	659	547	1348	1906	214	43	86	106	29	387	399	.280
Cincinnati	136	4774	656	660	1331	1887	203	67	73	62	64	360	516	.279
Brooklyn	136	4849	558	643	1299	1694	222	40	31	69	45	328	407	.268
Boston	138	4831	567	647	1276	1739	188	40	65	85	24	391	526	.264

TEAM FIELDING.

	W.	L.	T.	DP.	TP.	PB.	PO.	A.	E.	Pct.
Chicago	78	60	0	140	0	10	3719	1583	134	.975
New York	92	54	0	139	1	8	3674	1826	144	.974
St. Louis	78	57	1	120	0	8	3698	1476	142	.974
Boston	62	73	3	147	0	5	3725	1749	166	.971
Pittsburgh	73	64	2	101	0	1	3721	1495	168	.969
Cincinnati	69	67	0	125	0	9	3645	1649	170	.969
Brooklyn	56	78	2	96	0	8	3661	1488	178	.967
Philadelphia	45	90	0	120	0	7	3582	1590	225	.958

Individual batting, includes all players participating in 10 or more games except pitchers batting under .200.

Player—Team.	Pos.	G.	AB.	R.	H.	TB.	2B.	3B.	HR.	SH.	SB.	RBI.	Pct.
Ryba, St. L.	**p**	**11**	**4**	**2**	**2**	**3**	**1**	**0**	**0**	**0**	**0**	**1**	**.500**
Bryant, Chi.	p	28	11	4	5	5	0	0	0	0	1	0	2	.455
P. Waner, Pitt.	of	131	518	89	190	268	46	10	4	7	3	7	84	.367
Medwick, St. L.	**of**	**136**	**561**	**99**	**201**	**332**	**54**	**13**	**17**	**3**	**3**	**117**	**.358**
Phelps, Brk.	c	97	252	25	89	125	17	2	5	0	1	50	.353
Lombardi, Cin.	c	107	339	37	118	174	22	2	10	0	0	58	.348
Demaree, Chi.	of	137	550	91	191	247	32	3	15	15	3	69	.347
E. Wilson, Brk.	of	52	173	28	60	79	8	1	3	1	3	24	.347
W. Herman, Chi.	2b	137	574	91	194	275	52	7	5	13	5	86	.338
Cuyler, Chi.	of	128	511	88	171	240	28	10	7	8	16	67	.335
Mize, St. L.	**1b**	**105**	**347**	**64**	**116**	**206**	**25**	**7**	**17**	**3**	**1**	**78**	**.334**
B. Jordan, Bos.	1b	119	476	75	158	202	25	5	3	8	2	62	.332
Terry, N. Y.	1b	66	184	31

BURKES FAVORED TO DEFEAT SCHAEFERS FOR MUNY HONORS

TESREAU AND VALENDY ARE DUE TO PITCH IN TITLE GAME

PROBABLE LINEUPS

JUNIOR TITLE GAME.

VONS	UNION AVE. MERCHANTS.
Crawford lf	Riese ss
Gorsuch 3b	Moore cf
Les Kissel 3b	Schulte 3b
L. Kissell p	Thoele rf
Zachritz 1b	Ciborowski p
Steinbaum c	Evers lf
Piekarski rf	Tevis c
Degener cf	Koch 1b
Gasick 2b	Emerson 2b

SENIOR TITLE GAME.

SCHAEFER-LAFAYETTES.	DEMOCRATS.
Stanton 2b	Pastor 2b
Michel cf	Rawlon lf
Rousseau rf	Scott rf
Roguski c	McAuliffe cf
Brimmer lf	Gonsalves 1b
Micklas 1b	Lohans 3b
Morse ss	Sagnito ss
Murphy 3b	Izzi c
Valendy p	Tesreau p
J. BURKE	

The championship of the Municipal Baseball Association will be decided this afternoon at Fairground Park, No. 1, when the J. Burke Democrats, Mound City League, and the Schaefer-Lafayettes, South Side League, meet in the deciding game, or games, beginning at 1:30 o'clock.

The Burkes hold the lead, having won the opening contest last Sunday, 17-11. If they capture today's first game, the series will be over, but if the Schaefers win, a third game will be necessary.

The Burkes are favored, and the revised schedule which calls for the title to be decided today, favors the club. The team has its hurling corps at full strength, with three pitchers ready to start.

Schaefers Lack Pitchers.

The Schaefers, on the other hand, must win a doubleheader to take the honor. They have but one regular pitcher ready for the two games, and he was hit rather freely by the Burkes in the series opener. Vic Valendy will be the starting pitcher for the Schaefers. He will be opposed by the veteran Gil Tesreau.

Junior Teams to Battle.

The junior finalists will also play this afternoon, with the teams taking the field at 4 o'clock in the second game of the three-game series. The Union Avenue Merchants, Durocher League, will try to win the pennant with its second consecutive victory, while the Vons, Rogers Hornsby League, will try to square the series. The Merchants won the first contest, 13-3 in five innings.



MISSOURI anglers, most of whom lacked enthusiasm to brave the blazing sun of August, are beginning to revive interest in fall fishing which should, according to popular belief, furnish the best fishing of the year.

Until November 1, when the trout season closes, all game and rough fish are takable, even gig and spear fish. Bass and jack salmon specialists can operate for the remainder of the year in fact, and, in certain parts of the state, fishing is possible right up to New Year, except in cases of exceptionally cold weather.

The expected change to lower temperatures should improve the activity of all sorts of fish and give somewhat disgusted anglers a chance to cheer up.

* * *

Muskies Biting in Wisconsin

Many Missourians are still trying their tackle in the lakes of upper Wisconsin and Minnesota, where the real fighting finny fellows are found.

Cooler weather has started the muskies biting and B. E. Henderson sends a picture of a pair of beauties he landed at Cranberry Lake in the Eagle River district. One weighed 35 pounds and was 49 inches long. The other scaled 16 pounds and measured 38 inches.

Game fish of that size are not found in Missouri waters although big mouth bass weighing in two figures have been landed and occasional large rainbow trout is reported.

Our huge river catfish some of which weigh above 50 pounds are not in the game class.

* * *

Talking of Big Fish—

WHILE on the subject of big fish, here's a really huge one, caught on a hook and line: It happened at Nova Scotia, where the huge tuna fish enjoys its summers and autumns.

Albert Rossner of New York recently landed a 781-pounder, which officials of the Wedgeport Tuna Club say is the second largest in history. It is only seven pounds below the No. 1 tuna catch of all time, that by Dr. J. R. Brinkley of De Rio, Tex.

* * *

STATE game laws for 1935-36 upland game bird hunting seasons, compared with those of the 1934-35 period, reflect an increase in the supply of some species, reversing a general downward trend that has prevailed for 25 years, according to a survey by the More Game Birds Foundation.

Pheasants and quail, and to a lesser extent the wild turkey, appear to be the only species increasing nationally, the game law survey reveals. This, the report commented, is probably traceable to success attending artificial propogation and stocking of these species.

Pheasant hunting seasons alone show an increase in number over 25 years ago. Twenty-seven states now provide open seasons on this introduced game bird, as compared with but eight states in the 1910-11 period. The total numbers of days in pheasant seasons has also increased from 475 to 506, as compared with 416 days 25 years ago.

* * *

Quail hunting seasons are provided in game laws of 33 states. Thirty-eight states permitted quail hunting in 1910-11. The total number of days in seasons has been increased from 1632 to 1658 in the current period. Twenty-five years ago, however, sportsmen enjoyed 2736 days of quail hunting.

Fifteen states permit wild turkey hunting, seasons showing an increase of from 836 to 845 days, as compared with 1998 shooting days in 1910-11.

* * *

State game laws provide 12 open seasons on prairie chickens, the same as a year ago, but 25 years ago 15 states had open seasons totaling 840 days as compared with but 133 days now. Seasons on these game birds continue to be curtailed, with eight days being lopped off the total for the previous period.

Twenty-four states have open grouse hunting seasons, a loss of one state season over 1934-35 but a loss of 11 seasons over 25 years ago. Ten days have been cut off the total number of days in grouse hunting seasons, which now total 684, as compared with 2310 in 1910-11, the survey showed.

42 FATHER AND SON TEAMS IN TOURNEY TODAY

Forty-two teams of fathers and sons have been paired for the annual Father and Son golf tournament under the auspices of the St. Louis District Golf Association to be held at Bellerive Country Club today.

John and Lyle Shontz, Norwood Hills are the defending champions.

Play, which is at 18 holes medal, will start at 9 a. m. with the last pair scheduled to leave the tee at 2:25 p. m. Additional entries will be accepted at the first tee after 12 noon.

The pairings:

9 a. m.—J. N. Rarick, J. E. Rarick (15), Algonquin; Charles N. Gilles, Charles N. Gilles Jr. (14), University City.

12:45 p. m.—John F. Bruen, John F. Bruen Jr. (17), Normandie; Edward F. Cooke, Edward F. Cooke Jr., Forest Park.

12:50—R. Vernon Clark, R. Vernon Clark Jr. (13), Bellerive; C. B. Fox, Charles S. Fox (15), Bellerive.

12:55—George S. Kletzker, George R. Kletzker (15), Norwood; Casper S. Yost Jr., Casper S. Yost III (13), Norwood.

1 p. m.—John D. Massey, James Massey (9), University City; W. L. Mason, W. L. Mason Jr., Normandie.

1:05—Lester Slattery, Lester Slattery Jr. (18), Meadow Brook; George Kuehner, George Kuehner Jr., Meadow Brook.

1:10—P. A. Harris, Ben Harris (11), Algonquin; Byron Moser, Byron Moser Jr. (7), Algonquin.

1:15—George Logan, Hugh Logan (8), Algonquin; Owen H. Mitchell, Owen H. Mitchell Jr. (17), Bellerive.

1:20—E. E. Grubb, E. E. Grubb Jr. (14), Norwood; John A. Shontz, Lyle Shontz (7), Norwood.

1:25—James Knowles, James Knowles Jr. (17), Glen Echo; J. H. Tipton, J. H. Tipton Jr. (20), Glen Echo.

1:30—Adrian W. Frazier, George Frazier (22), Bellerive and Algonquin; Paul C. Simmons, Paul C. Simmons Jr. (15), Algonquin.

1:35—Paul B. Jamison, Paul B. Jamison Jr. (10), Glen Echo; Roger E. Lord, Roger E. Lord Jr. (6), Algonquin.

1:40—James E. Mahen, James E. Mahen Jr. (13), Norwood; W. J. O'Brien, W. J. O'Brien Jr. (12), Norwood.

1:45—Leonard Perez, Leonard Perez Jr. (20), Woodlawn; J. E. Niehaus, J. E. Niehaus Jr., Woodlawn.

1:50—Hal C. Macoy, Hal C. Macoy Jr. (6), Woodlawn; Dr. W. B. Black, James B. Black (8), Normandie.

1:55—C. L. Sager, C. L. Sager Jr., Bellerive; W. R. Orthwein, W. R. Orthwein Jr. (12), Triple A.

2:00—R. T. Fox, Charles Fox (18), Normandie; John S. Jenney, Jack Penney (14), Bellerive.

2:05—H. M. Patton, H. M. Patton Jr., Westborough; Tom Draper Sr., Lovick Draper (13), Forest Park.

2:15—A. L. Gordon, Don Gordon (17), University City; George Land George Land Jr. (17), Norwood.

2:20—Arthur M. Alden, John F. Alden (8), Algonquin; F. W. Hemker, Jack Hemker (13), Normandie.

2:25—Guy C. Philips, Vol K. Philips (15), Woodlawn; H. E. Frech, H. E. Frech Jr. (20), Norwood.

Beaumont, With All-Veteran Team, Topheavy Favorite to Win Title In 1936 School Football Season

By Robert Morrison.

They won't have to manufacture the "Beat Somebody" buttons at the city high schools this year. It's just as plain as your nose that the main idea is "BEAT BEAUMONT."

Chills run up and down the spine of Coach Burns Franklin every time he thinks of it. He has the best team in the city—almost intact from last year—but the trouble is, everybody knows it and therefore will make the cool or cold football afternoons at the Public High School Stadium pretty hot for the Blue Jackets.

When someone mentions that around the circuit they all think Beaumont is head and shoulders above every other contender for the title won last year by McKinley, Franklin puts on his worrying cap.

Franklin Is Modest.

"We don't figure to burn up the league this season," said Franklin, dusting off his best understatements.

"We're woefully weak at the tackles. We lost three last year and there's not much in sight to fill one tackle position. The other probably will be taken care of by Glennon Neibur, letterman."

Lee Carlson will smile when he hears about those weak tackles. Carlson is bringing along what may prove to be the heaviest eleven in the league, his Roosevelt team averaging—

"I think I'll keep the weight average a secret," grinned the Rough Rider boss. "Really, I don't think we'll be much heavier than two or three other teams."

Which sounds like Roosevelt will have to be considered in the title debate.

The new season brought Otto Rost a minus-20 in lettermen, but he has five returning at McKinley. And the weight average of the city champions fell off 10 pounds, but they can't be overlooked in the forecast.

Out at Soldan, all Coach Arnold von Lehsten had to say was that Soldan won't be seventh this season because there are now only six teams in the league, which is fair enough considering that one of his regular tackles will be a freshman. Blewett, seventh member of the circuit, will not participate in football this year.

Lou Kittlaus, first-year coach at Central, is counting on unusual enthusiasm and exceptionally capable boys he brought up from his own "B" squad of 1935.

Old "Dean" Fenenga.

And way down south, at the other end of town, there's a dark horse grazing in the pasture. Bert Fenenga, dean of the coaches, is quietly grooming Cleveland for a comeback which may set the other league teams back on their heels.

Roaming the yardlines for Beaumont this season will be Bud Schwenk, who ate up more ground in the league last year than anybody else, and his backfield mates, Vic Theiling and Eugene Rapplean. They will have 10 lettermen to keep them company.

Roosevelt will have eight "R" men back to ride the range, including Al Seidel, star track runner, who will play right half; Ken Main, a good passer; Dick McDougall, speedy end, and Joe McCue, 6-foot, 170-pound tackle.

Johnny Trubacek and Mike O'Sullivan, co-captains and left half and guard, respectively, head the list of five lettered veterans at McKinley. The others are Frank O'Neill, right half; Joe Cook, guard, and Bill Howle, end.

Led by Capt. Bob Luck, who is a tackle, these four lettermen will swing into action for Soldan late this month: John Hequenbourg, halfback; Art Beddoe, halfback, Clyde Newhouse, halfback, and Jerome Notowitz, guard.

When Cleveland boys came out for practice, Coach Fenenga counted the lettermen on one hand and still had two fingers to spare. The boys were Frank Amelung, left end; Carl Fink, halfback, and Charles Gualdoni, end.

Among Central's six old hands coming back is Don Riley, a good punter, and Ed Linihan, another backfield man.

This is how they finished last year: McKinley, Beaumont and Roosevelt tied for second; Cleveland, Blewett, Central, Soldan.

City League Schedule

Sept. 18—*Beaumont vs. Collinsville, probably at Stadium.

Sept. 25—*Cleveland at Alton (night game); *Beamont at Edwardsville (night game).

Sept. 25 or 26—*Soldan at East St. Louis.

Sept. 26—*Roosevelt vs. McBride, probably at Stadium.

Oct. 2—*McKinley at University City.

Oct. 3—Roosevelt vs. Central; Cleveland vs. Soldan; *Beaumont vs. McBride, possibly at Stadium or at night at Walsh Stadium.

Oct. 9—McKinley vs. Beaumont.

Oct. 10—*Cleveland at Paducah, Ky. (night game), *Roosevelt at East St. Louis; *Soldan at McBride; *Central at Webster.

Oct. 17—McKinley vs. Central; Soldan vs. Roosevelt.

Oct. 22—*McKinley at McBride (night game).

Oct. 24—Beaumont vs. Cleveland; Soldan vs. Central; *Roosevelt vs. St. Louis U. High at Walsh Stadium (night game).

Oct. 31—Roosevelt vs. McKinley; Soldan vs. Beaumont; *Cleveland at Webster.

Nov. 7—Roosevelt vs. Beaumont; Central vs. Cleveland; *McKinley at Paducah, Ky.

Nov. 13—*Central at St. Charles (night game).

Nov. 14—McKinley vs. Soldan; Cleveland vs. Roosevelt.

Nov. 21—Cleveland vs. McKinley; Central vs. Beaumont; Roosevelt seeking game out of town.

*Indicates non-league game, all league games at Public Schools Stadium.

TEAM CANDIDATES

Beaumont

LETTER MEN—Tom Heckert, Russell Paul, Alvin Bernhardt, guards; Glenn Neibur, tackle; Wesley Gallagher, Robert Marting, Nevy Amato, Fred Cross, ends; George Frank, center; Victor Theiling, Eugene Rapplean, Jack Roehik, Bud Schwenk, backs.

PROSPECTS—Fred Trumpold, tackle; Fred Friese, Don Jostedt, Ralph Kuehne, backs; Doug Hall, guard; Aubrey Sondeman, end.

Cleveland

LETTER MEN — Frank Amelung, Charles Gualdoni, ends; Carl Fink, halfback.

PROSPECTS—Oscar Ray, Don Meadows, Clark, Edmundson, McGovern, Turner, backs; Charles Goodman, tackle; Dubos, Joe Bruhin, Trojansky, guards; Ehlberger, Hammond, McDonnell, Frank Finke, Wenzel, other linemen; Mackin Kurka, ends.

Roosevelt

LETTER MEN—Joe McCue, tackle; Al Seidel, Ken Main, Bill Koch, backs; Dick McDougall, end; Nelson Koerner, Eugene Cross, guards; Art Anschl, center.

PROSPECTS—Bob White, Ken Matousek, Osterholt, Ballou, Joe Tutinsky, Rowe, backs; Owen, Veale, John Grabb, guards; Savage, center; Capra, Obrecht, Boss, Ray Genail, Bode, tackles; Bond, Coulter, ends.

McKinley

LETTER MEN—John Trubacek, Frank O'Neill, backs; Mike O'Sullivan, Joe Cook, guards; Bill Howle, end.

PROSPECTS—Charles Columbo, Virgil Ryan, Ralph Vinovich, Walter Wilhelm, Bill Holloran, Joe Gerascher, Ed Rodes, Ed Schafer, Howard Fenning, Russell Schnurr, Bert Absheer, tackles; Louis Lange, Paul Housman, Richard Kaskilis, Ray Wakeland, James Newberger, Harold Gassmann, Allen Myer, backs; Clarence Turley, Joe Beaucair, Edgar Masters, Robert O'Brien, Harold Morris, ends; Harry Constantine, Mike Wagner, Tino D'Amico, centers; Joe Carlyon, Bill Baltrushis, guards.

Soldan

LETTER MEN—Bob Luck, tackle; John Hequenbourg, Art Beddoe, Clyde Newhouse, backs; Jerome Notowitz, guards.

PROSPECTS—Robert Hancock, Dolph Wise, Dennis Woodside, Rudolph Sarsis, wits, tackles; Bierenbaum, Dubman, Cagnolard, guards; Sweeney, Sale, Christy, centers; Bowers, Robson, Bisbee, backs.

Central

LETTER MEN—Don Rile, Ed Lindan, Art Smith, backs; Charles Thies, Russel Barden, Joe Schmiderer, tackles.

PROSPECTS—George Casser, Robert Newsham, Irving Wozniak, backs; Robert Vineyard, Marvin Nolte, Burton Pitzer, guards; Glenn Vineyard, center.

LOANS on Diamonds
All Transactions Confidential
SPECIAL BUYS IN UNREDEEMED DIAMONDS
FRISCO FINANCE CO., 901 Locust St.

12 Bear 1935 Freshmen, 10 Billikens Expected To Make Varsity Grade

By James M. Gould

When a college football coach needs replacements for his varsity squad—and what coach doesn't, what with graduation and scholastic hurdles of all sorts—his eyes naturally travel toward the freshman squad of the year before. Much time has been spent on the youngsters; much midnight oil has been burned trying to get them past those big, bad men—the professors. Finally, the time comes when the kids should begin to make some return on the investment the schools have made.

Sometimes they are there to make the return by filling vacant places on the varsity squad; sometimes, alas, they are somewhere out in the wide, wide world far from campus and stadium when football work begins.

A year ago both the Bears of Washington and the Billikens of St. Louis U. had fine freshman squads and Head Coaches Conzelman and Muellerleile were consequently elated. Of course, Muellerleile didn't need freshman help badly for he lost only three lettermen by graduation. But, Conzelman did for his casualties totaled 17-all experienced men who had received insignia for their football feats of derring-do.

Bear Horses.

And, as it happened, when the roll was called this season, Conzelman the coach who needed help most, found he had lost several promising youngsters while Muellerleile discovered all the kid stars he had counted upon were back in school and ready to go.

However, Conzelman checked up and learned that an even dozen members of the 1935 freshman team were available for duty. He also mourned the loss of five others upon whom he had depended for replacements.

In the list of those who are back at work are the names of Dick Yore, former University City halfback, who will be a first-stringer this season; Bob Minkey and Bill Frefecky, also half-backs; Harold Tracy, full-back; Dick Lund, an end; Charley Gould, a center; Russ Meredith, Fred Merritt and Otto Geyer, guards; George Campbell, a tackle, and John Frosch and Bill Brew, ends.

Lost in action were Norman Hare, center, John Mizen, end, Bill Smith, tackle, Glen English, quarterback, and Manuel Wisbrock, guard. All five casualties were sure-fire varsity material.

Four Bills Lost.

Only four of Coach Muellerleile's freshmen—Hauser and Masseli, tackles; Hafford, a quarterback, and Hraba, a half—failed to return to school while 10 of Ed Hall's freshman players reported for practice and are sure to make the varsity squad.

Chief among these are Mel McGonnigle, regarded as one of the best Billiken back prospects in years, and Len Gorman, former C. B. C. star, who is putting in a real bid for the regular center job. Others, all of whom will see service, are Bill Clark and Dick Putnam, guards; George Johnson, a tackle; Carl Totsch, Frank Hagan and Frank Gayer, ends; Cletus Roemer, a quarterback, and Noel Worthington, a halfback.

Today, the Billikens will continue work while the Bears will have a day of rest.

Coach Conzelman sent his Bears into scrimmage for the first time yesterday. The men had been working but four days but Jim decided to get "contact" early. Bob Hudgens was an absentee, having been called to his Illinois home because of sickness in the family.

The Billikens had a dash of line scrimmage yesterday and may have some of the real thing for about 10 minutes today. "Mull" plans to have the varsity and freshman teams mix it after another week of work.

St. Louis U., with a few days' start, is farther advanced than Washington at this writing. The Bears will have a chance to catch up when the Billikens, returning to classes, will be forced into one-session workouts.

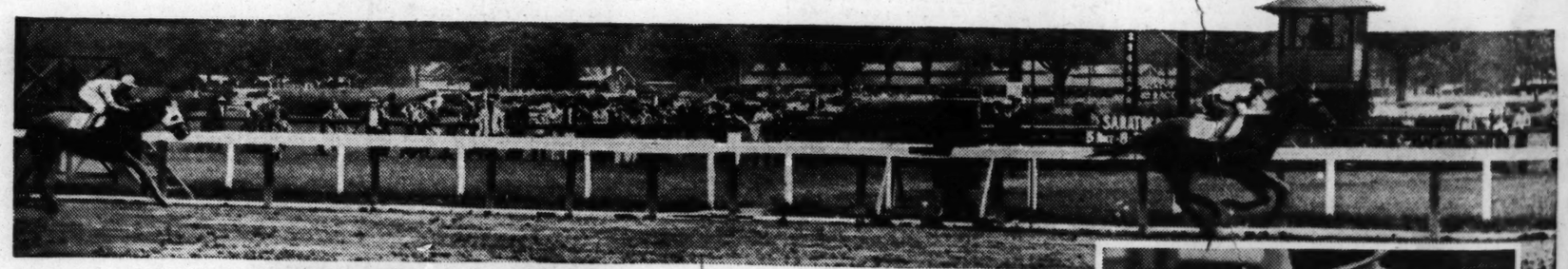
That interest is increasing in local football is shown by the number of visitors each day to the practice fields of both teams.

Less than two weeks remain before the opening of the regular season. St. Louis meets the Missouri Miners a week from Friday and the following afternoon, the Bears oppose Bradley Tech. Then, the fun begins.

Charley Gould, center candidate of the Bears suffered the first injury of the season when he was kicked in the right eye tackling Joe Bukant, Bear fullback and came out with a discolored optic.

SARATOGA GOLD CUP CLASSIC—

76% VOTE FOR VINTAGE TOBACCO MILDNESS





GRANVILLE BEATS DISCOVERY . . . by six lengths—a big upset in a great race. It was a decisive victory for the 3-year-old champion. And just as decisive was White Owl's victory in the taste test. Another proof of Vintage tobacco's milder taste!





SARATOGA SPRINGS, N. Y., August 28—The mellow taste of Vintage tobacco sure is hard to beat . . . that's the majority verdict of 196 men as they watched the historic Saratoga Cup race.

We picked smokers for the taste test at random from the crowd . . . gave each two unidentified cigars—a Vintage White Owl and another, representing the leading nationally advertised brands.

No names or familiar bands on the cigars . . . not a thing to prejudice the smokers . . . *Taste alone counted.* Each man smoked both cigars, then indicated the one he liked best. 76% preferred the mellow mildness of Vintage White Owl.

Wherever you are, you can always get the same mild, uniform cigar that won these taste tests. And it costs but 5¢ at your nearest cigar store.







● No one field can always produce good tobacco. In a Vintage year, the leaf is richer, more full-bodied. In our really mild White Owl Cigar, we use only tobacco of Vintage quality. That means special buying.



● White Owl's Crop inspection System, the only known organization of its kind, keeps a check on growing conditions in the finest filler-tobacco districts in America. We know where Vintage tobacco is maturing and buy the best of it for White Owl.



● Aging by nature! . . . an average of three years. No economical short cuts . . . no secret processes. Vintage tobacco tastes good in its natural state—doesn't need artificial treatment.

Copyright, 1936, by General Cigar Co., Inc.

HOUSE BOUGHT IN HAMPTON PARK ON CLAYTON ROAD

Maurice S. Jelenko Acquires Residence of A. G. Enderle—Other Residential Sales.

Residential purchases were resumed on a reassuring scale with the advent of the fall buying season, with acquisitions in county additions predominating.

Noteworthy was the recent purchase by Maurice S. Jelenko of Stix, Baer & Fuller, of the residence of A. G. Enderle, druggist, in Hampton Park, on the south side of Clayton road, east of Hanley road in St. Louis County. The Arthur Goldman Realty Co. handled the transaction.

The house is of English design. The first floor consists of large living room, dining room, sunroom, breakfast room, kitchen and lavatory, while the second floor comprises four master bedrooms, two bathrooms and maid's room, with bath. There is an acre of ground. The building is of steel and concrete construction. It was erected in 1929 at a reported cost of $60,000. Maritz & Young (now Maritz, Young & Dusard, Inc.), were the architects.

La Hacienda Sale.

Another purchase was that by Mr. and Mrs. Charles Hosek of No. 19 La Hacienda, in La Hacienda subdivision, at Ladue and Price roads in St. Louis County. The house has eight rooms and two baths, and is finished on a handsome scale. There is an attached two-car garage with study over it. George F. Hayden was the architect and builder.

The John P. Dolan Realty Co. reports that negotiations are in an advanced stage for several houses in La Hacienda. This firm has recently sold several lots in this addition to persons with ambitious building plans. There also is evidence of renewed activity in Ridge Top, on the south side of Clayton road, west of the North and South road. A number of handsome houses, recently completed in this addition, are attracting decided attention. Both La Hacienda and Ridge Top are being marketed through the John P. Dolan Co.

Purchase contracts have been signed for two handsome houses recently completed in Lake Forest at the southwest corner of Clayton and Hanley roads. The names of the purchasers, however, are withheld pending financial arrangements with the Anderson-Stocke-Buermann Real Estate Co. Negotiations in both instances are being handled by W. L. Gourley, director of sales in Lake Forest.

Ninety-six houses, ranging in cost from $25,000 to $125,000, have been built in Lake Forest, placed on the market in 1929. The addition comprises 150 lots, all except one of which have been sold.

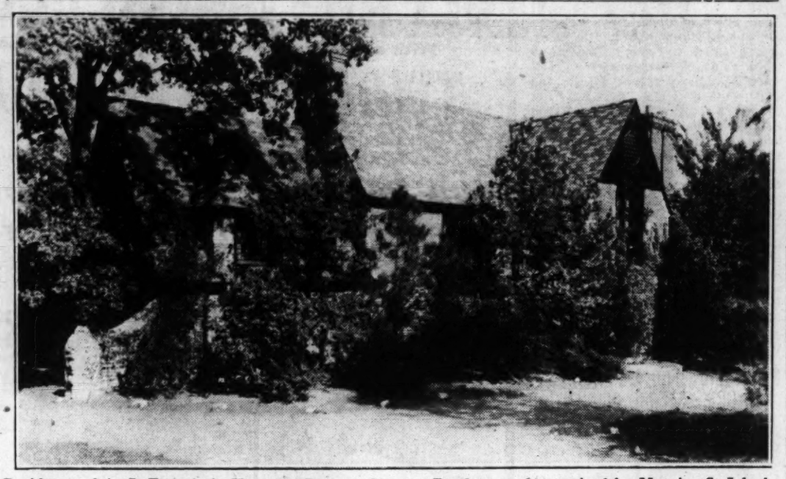
20 Oakleigh Lane Bought.

A residence at 20 Oakleigh Lane, in Ladue Village, was recently acquired by James R. Kearney Jr. of the James R. Kearney Corporation. It was built by Howard Godwin. The Barngrove Realty Co. handled the transaction.

Contracts have been closed with Albert T. Terry, Son & Co. for a residence in Washington Terrace. The name of the purchaser, however is withheld, pending execution of the deed.

Frederick Beardley Wolf, patent attorney, has purchased a lot in Brittany Woods in St. Louis County as a site for a costly residence. The lot has a 54-foot front, with a depth of 150 feet and is 135 feet wide in the rear. It is one of the choicest in the development. Mary Potter Love, Inc., handled the transaction.

Residence in County Subdivision Purchased



Residence of A. G. Enderle in Hampton Park on Clayton Road, recently acquired by Maurice S. Jelenko of Stix, Baer & Fuller. The transaction was handled by the Arthur Goldman Realty Company.

RESTAURANT CHAIN ACQUIRING LOCATIONS

Recently Organized Concern Leases Ground at 3821 Delmar.

Blue Plate Lunches, Inc., a recently organized chain, is casting about for locations for 25 restaurants to be distributed strategically throughout the city and county.

The first of these new eating houses will be established at 3821 Delmar boulevard. It will occupy a lot 49 by 130 feet facing Grandel Square. The site is now occupied by an old dwelling, which is to be replaced by an one-story restaurant structure of modernistic design, with a side drive. It has been taken under a 10-year lease by the Blue Plate company, which will erect the building.

Keeney-Toelle Expands.

The Keeney-Toelle Real Estate has enlarged and refurnished its quarters at 5506 Natural Bridge avenue to provide for increased business. It has added four men to its sales force.

The Joseph F. Dickmann Real Estate Co. was the intermediary in the negotiations for the ground, which is owned by Murray Edwards.

The Blue Plate company also has concluded negotiations for a long lease on the northeast corner of Sarah street and Delmar boulevard as a site for another restaurant. It is also understood options have been taken on two other sites, for which similar structures are planned.

The new restaurant chain is headed by R. Hintz.

NINE LACLEDE AVENUE HOUSES CHANGE HANDS

Property at Corner of Garrison Figures in Resale—Olive Street Deal.

Nine buildings at the northeast corner of Laclede and Garrison avenues have been acquired by Joseph H. Pollack as a speculative investment.

The sellers were Gitt & Steinbaum, professional real estate operators, who had just purchased the property from the Croatians-American Building Association, "Balkan," which had taken it under a mortgage.

The resale was made at a substantial advance in price, it is understood. The amounts involved in the two transactions, however, were not disclosed.

The improvements consist of eight six-room attached houses facing Laclede and a building comprising stores and flats, on the corner of Garrison.

The conveyance in the first instance was made by receiver's deed.

The building at 4722-24 Olive street has been purchased by a client of the Dubinsky Realty Co., with title taken in the name of John Simpson. It was owned by the Evangelical Lutheran Synod.

The site has a frontage of 54 feet on Olive. It is only a short distance west of the building of the Price Mercantile Co., which stands at the southwest corner of Olive street and Walton avenue.

RESIDENTIAL BUILDING SHOWS BIG INCREASE

Activity in August at Best Level Since 1931, Says F. W. Dodge Corp.

By the Associated Press.

NEW YORK, Sept. 12.—Residential building begun during August attained a level of activity not seen since March, 1931, F. W. Dodge Corporation, announced today.

The August volume exceeded the figure for July by 41 per cent and the month's total was nearly 2½ times that reported for August, 1935.

For the 37 Eastern states and the District of Columbia the figures were $100,522,500, against $71,993,700 in July and $40,528,300 in August, 1935.

Part of the current gains are attributable to accelerated activities under the PWA housing program, but the bulk of residential work undertaken in August represented private operations, the announcement stated.

WEAREN FOOD SHOPS LEASES BUILDING AT 5977 DELMAR

Wearen Food Shops, Inc., has leased the one-story building recently completed at 5977 Delmar boulevard, west of Hamilton avenue, by Bullock Bros., which are the lessors. Possession of the new structure, occupying a lot, 100 by 240 feet, has already been taken. The premises include parking space for the convenience of patrons.

Sears, Roebuck

Let us apply your flat roof, steep roof, brick siding—and water proof insulation—Free estimates—Competent workmen. Small monthly payments.

Roofing Dept.

1939 SO. VANDEVENTER AVE. LAclede 0544

WHY HAVE DIRTY OR TORN **SHADES** Have Your Rollers Recovered for as low as 35c including eyelets and pulls. S. A. COHEN 2200 FRANKLIN Phone GA. 6253

WALL PAPER 5c A ROLL

28 patterns. Hundred thousand rolls clean Wallpaper direct from factory. See sample. Sale ends Sept. 30th. Paper Hangers—Buy Now!

MILLER'S 6th and Delmar PAINT. 88c GAL.

CUSTOM-MADE **Venetian Blinds** The New 1936 Type With the New Improved Features All Grades Window Shades. TONTINE—The Washable Shade. Rollers Recovered. No Charge for Estimates or Installing. **VICTOR SHADE CO.** CAb. 2388 6129 PAGE

MUTUAL BANK & TRUST CO. 716 LOCUST *Invites Applications for* **F. H. A. REAL ESTATE LOANS**

SHADES ALL COLORS, GRADES & SIZES 36x6 or less fiber washable, fit your rollers — 25c Cloth opaque and Hollands — 39c Phone ROsedale 0609 for Estimates The Original **ST. LOUIS SHADE CO.** OPEN UNTIL 9 P. M. 5596 EASTON—Est. 1905, Formerly Downtown Cleaning and Repairing—Special Prices **VENETIAN BLINDS — 3½c SQ. FT.**

FURNACE ■ BOILER ■ STOVE CH. 2042 FREE PARKING — REPAIR PARTS "FORSHAW" OF ST. LOUIS Reg. U. S. Pat. Off. — 110 S. 12TH ST. OPP. CITY HALL

We Have Unlimited Funds.. To lend on residential and apartment property, also construction loans at low interest and commission rates—REAL SERVICE. **See Us for F. H. A. Loans** We are an approved Agency representing the **INVESTORS SYNDICATE** LARGEST HOLDERS OF F. H. A. MORTGAGES IN U. S. **J. R. Van Raalte Mortgage Co.** MAin 3120 396 Arcade Bldg.

Build - Buy - Repair Refinance With a **FEDERAL HOUSING LOAN** REASONABLE RATES *Convenient Terms* Repay Monthly--Like Rent MISSISSIPPI VALLEY TRUST CO Broadway and Olive CEn. 7830 F. H. A. Department

Decide Now On Automatic Heat for Your Home Trade-in Your Old Furnace on a New, Modern **"AFCO" Air-Conditioning Heating System**

Why go through another winter with an old, inefficient hand-fired furnace, when you can own the newest type automatic heating system and enjoy uniform, healthful heat in every room—at low cost. There is still time to have it installed before winter, if you act at once.

FHA terms—up to 3 years to pay. Liberal allowance on your old furnace.

Ask for an "AFCO" Heating Engineer to give you a FREE estimate—without obligation.

Phone, Write or Visit Our Showroom for Complete Information.

OPEN EVENINGS

American Furnace Co. 2719-31 DELMAR BLVD. PHONE JE. 5934

Finely Built AFCO Anniversary **AIR CONDITIONING HEATING SYSTEM** for GAS OIL COAL or COKE

SPECIAL—2 CAR GARAGE $5.92 Per Month No Money Down We Also Specialize in Building Porches, Making Alterations or Home Remodeling. Phone Us. PERFECT CONSTRUCTION CO. ● 4025 West Pine FRANKLIN 0505

BRAUER STOVE FURNACE BOILER REPAIR PARTS OIL STOVE RANGE — Have Your Repair Man or Dealer Get **Furnace—Stove—Oil Stove Parts at A. G. BRAUER SUPPLY COMPANY 316 N. Third St.**

Real Estate and Building LOANS We Will Consider Applications for Loans in St. Louis City and County. **For a Term of 3 to 15 Years at 5% Interest** Your application will receive prompt and courteous consideration.



HEMMELMANN-SPACKLER R. E. CO. MORTGAGE LOAN CORRESPONDENT NEW YORK LIFE INSURANCE CO. 7th and Chestnut St.

Retire Your Mortgages on home property in St. Louis and St. Louis county once and for all with a *Federal Housing Single Mortgage Loan.* No more renewals. Monthly payments include principal, interest, taxes and insurance. We'll arrange your loan for an amount up to 80% of property value, and allow you up to 20 years to repay. The FHA rates are low. See us for more information.

Industrial Bank AND TRUST COMPANY NINTH AND WASHINGTON · ST. LOUIS MEMBER FEDERAL DEPOSIT INSURANCE CORPORATION

Going to move? Is your choice a flat, a bungalow, or an apartment? Make your selection from the Post-Dispatch Rental Want Ads.

Resultful Post-Dispatch Want Ads sell real estate or used cars.

ARE YOU SATISFIED WITH YOUR HEATING SYSTEM? Let HEATING ENGINEERS modernize and recondition your home heating system for as low as $60.00. Equipment soon pays for itself in fuel savings and comfort. COAL-GAS-OIL HEATING EQUIPMENT *No obligation for estimates or analysis!* BECK ENGINEERING CE. 2700 — COMBUSTION KOMPANY 2332-38 PINE ST. — ST. LOUIS, MO.

CLEAN EVEN HEAT ALL THROUGH THE HOUSE WITH OUR BLOWER UNIT—CAN BE INSTALLED ON YOUR FURNACE. Average Price $75.00 Installed No Money Down—Easy Terms—Visit Our Showroom—Open Sunday, 9 to 12—Mon. & Fri. Till 9 P. M. NEW FURNACES INSTALLED $75 up — FURNACES CLEANED BY VACUUM $1.50 — NEwstead 0705 **LANCASTER FURNACE CO.** 1435 S. Vandeventer

PRUDENTIAL 20 YEAR LOAN



$6.60 PER MONTH

Only $6.60 per Thousand Monthly Pays the Interest and Pays Off the Loan

Lowest prevailing interest rates and a single, self-repaying loan spread thin over a long period—that is what makes such low monthly payments possible.

Each month less and less of this low monthly payment goes for interest. Each month more and more of it is applied to reduce the principal amount of the loan. Thus the amount you invest in the safest, soundest form of saving (real property) increases month by month until it brings you a home or income property clear and free of debt.

The Prudential 20 Year Plan entirely does away with the worry and uncertainty of frequent renewals of your loan. Written for one, single long term it saves you recurring commission costs and other renewal expenses.

The Prudential Twenty Year Plan is but one of several long term and short term loan plans available. Before you make any loan for buying, building or refinancing, let us show you how a Prudential plan can be fitted to your needs.



FRANCISCUS-MAGINN INC. Phone MAin 4407 — St. Louis, Mo.

Authorized Mortgage Loan Solicitor for The Prudential Insurance Company of America. Home Office, Newark, N. J.

BEAUTY for Your Kitchen or Bathroom *At Very Low Cost* Use Vitreous Tile A Permanent Wall Covering Beautiful Selection Colors. Free Estimate Samples on Request. **60c** Sq. Ft. LAMINATED STRUCTURAL GLASS CO. Phone PR. 3023

We specialize in making your home comfortable **Metal Weatherstripping** Venetian Blinds ● Caulking ● Sash Cords **RUSSELL** Metal Weatherstrip Co. 1512 S. 39th. PR. 9197

MILL WORK EASY TO INSTALL Kitchen Cabinets as low as $8.00 — Wall Medicine Cabinet inc. plate mirror... $3.50 **MADE TO MEASURE** 3509 LEMP at B'WAY LA. 2156 Garage Doors, 8x7 to 9x9 Ft., $12 Up

20 YEAR LOANS REPAY LIKE RENT UNDER OUR FEDERAL HOUSING PLAN For details, come to 2301 S. Kingshighway **SOUTHWEST BANK**

Architects Builders... Contractors Home Owners **The Finest Wallpapers** *are available at Vandervoort's...* Made by Such Nationally Known Manufacturers as Richard E. Thibaut, Inc. Thomas Strahan Co. Wm. H. Birge & Sons Co. Imperial Paper Co. Geo. J. Hunken Co. Also Large Assortment Commercial Wallpapers **Vandervoort's** Wallpaper Shop—Fourth Floor

MOST COMFORT FOR YOUR MONEY — **COMBINATION HOT-AIR FURNACE WITH FORCED AIR UNIT**



This extra heavy steel furnace, equipped with heavy locomotive type grates. Air conditioning for hot weather and less fuel consumption in Winter. Complete with double aluminum casing, blower, filter cabinet, automatic heat control, and drip humidifier, as illustrated.

$141.75 Up

Steel Furnace With Round Galvanized Casing **$80.55 Up** — THE SENSATIONAL **HIBECO FURNACE** Complete with Casing and Canopy **$44 and up**

FREE ESTIMATE ON FURNACE INSTALLATION Phone PArkview 1000

LOW PRICES ON FURNACE REPAIRS

SIX STORES **HILL-BEHAN** Conveniently Located

6500 PAGE PArkview 1000 — 4458 GRAVOIS Riverside 3800 — SARAH & EASTON JEfferson 2492 — 1527 N. 14th ST. CEntral 1620 — 8440 ST. CHARLES ROCK ROAD WAbash 77 — 3724 OXFORD AVE., MAPLEWOOD HI. 2809 or WE. 2976

LUMBER FOR EVERY PURPOSE

FHA **20-YEAR LOAN**

Repay in Small Monthly Installments

SINGLE MORTGAGE SYSTEM

covering interest, taxes and insurance—paying off entire loan in 20 years.

LOANS ON NEW CONSTRUCTION of or refinancing present loans on homes, single flats or 4-family flats.

PRIVATE FUNDS FOR 3 TO 5 YEAR LOANS No Monthly Payments

Phone Main or Branch Office and a representative will call.



ANDERSON-STOCKE-BUERMANN 808 CHESTNUT PHONES: MAin 4593-4594 4595-4596 — Co-Operating With Approved Mortgagees of FEDERAL HOUSING ADMINISTRATION — 3612 GRAVOIS Branch Office W. H. KIBURZ, Mgr. PHONE—LA. 8989

on Diamonds CIAL BUYS IN UNREDEEMED DIAMONDS **O FINANCE CO., 901 Locust St.**

SIC— NESS



ntage ITE WL 5¢

rnal Cigar Co., Inc.

HONORS

TEAM CANDIDATES

Beaumont

LETTER MEN—Tom Heckert, Russell Paul, Alvin Bernhardt, guards; Glenn Neibur, tackle; Wesley Gallagher, Robert Marting, Ney Amato, Fred Cross, ends; George Frank, center; Victor Theiling, Eugene Rappiran, Jack Roehlk, Bud Schwenk, backs.

PROSPECTS—Fred Trumpold, tackle; Fred Friese, Don Jostedt, Ralph Kuehler, backs; Doug Hall, guard; Aubrey Sondermann, end.

Cleveland

LETTER MEN — Frank Amelung, Charles Guaidoni, ends; Carl Fink, halfback.

PROSPECTS—Oscar Bay, Don Meadows, Clark, Edmundson, McGovern, Tenner, backs; Charles Goodman, tackle; Rosbos, Joe Bruhin, Trojansky, guards; Eisenberger, Hammond, McDonnell, Frank, Finke, Wenzel, other linemen; Hacker, Kurka, ends.

Roosevelt

LETTER MEN—Joe McCue, tackle; Al Seidel, Ken Main, Bill Koch, backs; Dick McDougall, end; Nelson Koerner, Eugene Cross, guards; Art Anseh, center.

PROSPECTS—Bob White, Ken Matousek, Osterholt, Ballou, Joe Tutinsky, Bowes, backs; Owen, Veale, John Grabie, guards; Savage, center; Capra, Obrecht, Ross, Ray Genali, Bode, tackles; Bond, Coulter, ends.

McKinley

LETTER MEN—John Trubacek, Frank O'Neill, backs; Mike O'Sullivan, Joe Cook, guards; Bill Howle, end.

PROSPECTS—Charles Columbo, Virgil Ryan, Ralph Vinovich, Walter Wilhelm, Bill Hollonan, Joe Gerescher, Ed Hodges, Ed Schaefer, Howard Penning, Russell Schnurr, Berl Absheer, tackles; Amiel Lange, Paul Housman, Richard Kukuljan, Ray Wakeland, James Newberger, Harold Gassmann, Allen Baer, backs; Clarence Turley, Joe Beauclair, Edgar Masters, Robert O'Brien, Harold Morris, ends; Harry Constantine, Mike Wagner, Tino D'Amico, centers; Joe Carlyon, Bill Baltrisaitis, guards.

Soldan

LETTER MEN—Bob Luck, tackle; John Hequenbourg, Art Beddoe, Clyde Newhouse, backs; Jerome Notowitz, guards.

PROSPECTS—Robert Hancock, Dolph Wise, Dennis Woodside, Rudolph Swisewitz, tackles; Bierenbaum, Dubman, Cagelard, guards; Sweeney, Sale, Christy, centers; Bowers, Robson, Bisbee, backs.

Central

LETTER MEN—Don Rile, Ed Linihan, Art Smith, backs; Charles Thies, Russell Barden, Joe Schmiderer, tackles.

PROSPECTS—George Cassor, Robert Newsham, Irving Wozniak, backs; Robert Vineyard, Marvin Nolte, Burton Phiser, guards; Glenn Vineyard, center.

An Attractive Home Design With Floor Plans and Home Building Suggestions Appear on Page Three of This Section

6-HOUR DAY 'SOLUTION OF JOBS PROBLEM'

W. W. Kellogg, Cereal Manufacturer, Says His Experience Has Proved Principle Sound.

BATTLE CREEK, Mich., Sept. 12.—W. W. Kellogg said today he believed general adoption of the six-hour working day in the United States would solve the unemployment problem and greatly reduce the number of industrial accidents.

"Our experience has proved the principle to be sound," said the cereal manufacturer who introduced the six-hour day in his plants nearly six years ago. "I firmly believe the time will come when six hours will be the usual working day for employes in industrial plants."

Last November Kellogg demonstrated his faith in the principle by increasing wages of his employes to highest levels in the company's history. The minimum wage for male workers in the plant now is $4.50 for a six-hour day, whereas it formerly was $4 for eight hours.

"There is one thing you ought to make clear though," the manufacturer suggested. "It will not do any good just to divide up the available jobs without increasing wages. Wages will have to be increased to compensate for the shorter working day if purchasing power is to be maintained. It is purchasing power that is needed to create prosperity and that always will be true."

Men Displaced by Machines.

Kellogg said the contention that labor-saving machinery had displaced workman was correct.

"It has, and we are going to have more machinery, he said, but why be afraid of it? The thing to do is to take advantage of it—not only the employer but the workman. What is to be gained by a man putting in eight, 10 or 12 hours a day when, with a machine to help him, he can do the same job better in less time and with less fatigue?

"The trouble is that not enough of the advantages of labor-saving machinery are being passed along to the workers. That is what we are doing through the six-hour day. It has enabled us to increase employment 20 per cent."

Kellogg said, while it might be impracticable for some plants to increase wages and reduce hours at the same time, he believed many of them would obtain greater efficiency by adopting the principle.

Four Work Shifts a Day.

"With a six-hour shift, there are four shifts a day," he said. "With only six hours for work and with 18 for rest and recreation, the efficiency of our workers has increased. Simply stated, more units per dollar of overhead and per dollar of labor costs are produced under the six-hour day then under the eight-hour day.

"It seems clear to me that this will have to be the answer if the country is not going to have the dole as a permanent thing."

Browder Sees Scottsboro Negroes.
By the Associated Press.

BIRMINGHAM, Ala., Sept. 12.—Earl Browder, Communist candidate for the presidency, visited the Jefferson County jail today to talk to the Negro defendants in the celebrated "Scottsboro" case. Jail Assistant Warden Jim Pinson said one of the nine Negroes, Roy Wright, refused to see Browder, saying he did not want to "get mixed up in that mess." Pinson said the other defendants talked a few minutes with the candidate.

Missouri Woman G. O. P. Speaker
By the Associated Press.

CHICAGO, Sept. 12.—Republican national headquarters announced tonight Mrs. George B. Simmons, Missouri farm woman, had been scheduled for a series of talks for the Landon-Knox ticket from Sept 15 to election day.

RESORTS

Wanted

RESORTS WANTED.
Will buy or lease small cabin or cottage on river or private lake within 100 miles St. Louis; must have good roads, privacy, good fishing and bathing; give full details. Box T-2, Post-Dispatch.

CLUB HOUSE Wtd.—Or club site, in trade for good equity in 6-family flat. Box W-134, Post-Dispatch.

For Rent

ATTRACTIVE cottages; Union Electric; running water, showers; furnished complete; clean; secluded woods; day, weekend, month. Gruenthal's Day or Night. Phone VAlley Park 98F23. Reasonable.

CABINS—3; located on my farm at Union, Mo.; very secluded; fireplaces; reasonable. WAbash 1163.

CLUB HOUSE—2 rooms; screened porch; furnished; hunting grounds; private; near Morse Mill, Mo. Glaser.

COTTAGES—Furnished, 3-4 rooms; swimming pool, private lakes, well stocked; secluded. Stones 7 Springs, Sullivan, Mo.

COTTAGES—3 rooms completely furnished, on Gasconade; excellent hunting, fishing. Shea, 5320 Cote Brilliante. FO. 9743.

FARM HOUSE—And hunting; for repair same; 57 miles out. A. Maczuk, Stanton, Mo.

FURNISHED COTTAGES—On Mississippi; hunting, fishing, electricity. FO. 7275.

For Sale

ROCKWOOD HEIGHTS — On Meramec River, 10 miles south, 1 mile east of Highway 61; on new V. V. highway at Beck, Jefferson County; lot 100x200; terms. Fred J. Wessel, 4321 Juniata. LA. 4375.

FOR SALE—80 acres on highway near Lesterville, Reynolds County, between East and Middle Forks Black River. Several fine cold springs, good stream of water; only $12.50 an acre. Dr. James H. Martin, Tel. 706, Ironton, Mo.

BRADLEY BEACH LOTS—10 miles south highway 61; 500 ft. Meramec frontage; drilled well; terms. Dr. Bradley, JE. 4237

CLUBHOUSE—Two acres, on Meramec; near St. Clair, Mo.; 900 Leonard drive.

LAKE OZARK—Beautiful; 4 or 12 acres; on lake; cheap. PArkview 3270J.

14½ ACRES, along stream, 17 miles out on 61; 3-room house. CA. 8398.

10 ACRES—Mississippi River front, Lincoln County. 4805 Fairview.

SUMMER HOME—Modern; 120 acres; 8 acres lake; stocked game fish; large spring. W. E. Boggs, 7200 Weil. HI.0736

COUNTRY BOARD WANTED

BUSINESS MAN, 6-year-old son desire room, board in country with refined family; convenient to school. Box W-152, Post-Dispatch.

Residences Purchased and Design for One



Residence of English design in La Hacienda, on the Ladue road, west of the Price road, bought by Mr. and Mrs. Charles Hosek. George F. Hayden, architect.

MAKING STUDY OF LICENSE LAWS

Realtors Expect Report to Aid States in Fighting Unscrupulous Agents.

A comprehensive study of real estate license laws in the twenty-eight states which have such legislation, is now being made at the instance of the National Association of Real Estate Boards, which is acting in co-operation with the National Association of Real Estate License Law Officials.

The study, which will cover both legislative provisions and administrative decisions under them, is being made to give the various states aid for effective action against unscrupulous and incompetent real estate agents, Walter W. Rose, Orlando, Florida, president of the Realtors' Association states. With the opening of what is indicated to be a new movement for real estate investment and real estate use the safeguard provided through effective license legislation becomes of particular public importance, Mr. Rose points out.

Semenow Making Analysis.

Robert W. Semenow, Pittsburgh, chief of law enforcement of real estate licensing for Pennsylvania, Department of Public Instruction, is making the review of existing laws and enforcement practice, on request of the realtor association after conference with officials of the license administrators' body. Semenow is secretary and treasurer of the national organization of state officials administering real estate license laws. He is the author of a recent book "Pennsylvania Law of Real Estate Brokerage, Landlord and Tenant."

Results of the study are expected to be brought before the board of directors of the National Association of Real Estate Boards at their coming quarterly meeting, to be held in connection with the association's annual convention, at New Orleans, Nov. 16-21.

The study was undertaken upon vote of the directors at their May meeting.

Need of Safeguarding.

Protection of the public against fraudulent offerings or the incompetent agent or adviser through real estate license legislation has proceeded in several great waves or phases of progress. And the 10-year period ahead of us may be expected to mark a new wave in this advance, and new social usefulness for this legislation, President Walter W. Rose predicts. He adds:

"In safeguarding the expected new movement for real estate investment and real estate use, including creation of new home ownership and new home areas, we certainly have both the need and opportunity."

Rose Led Movement.

Rose, who as president of the Florida Real Estate Association, led the movement for license legislation in that State and served for years as its real estate license commissioner, says:

"When California, to its honor, passed the first real estate license law, and when, after the courts overthrew that law it passed another measure, and when the California Real Estate Association and the National Association, battling jointly to establish the constitutionality of that law, took their case to the Supreme Court of the United States, and won it, that victory set the corner stone for security of the relationship between real estate client and agent in this country. It set a corner stone for the employment of skilled judgment in real estate investment and real estate use, for the business of real estate as we know that business.

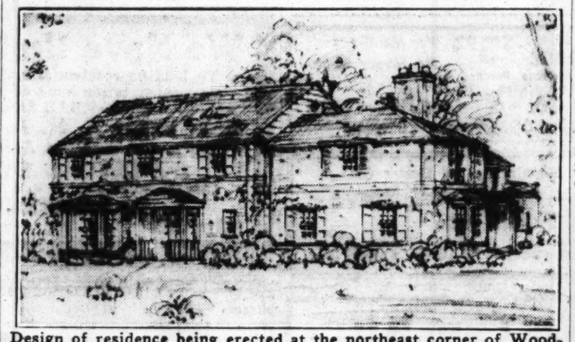
"Our advance in this whole matter of license legislation has been somewhat in waves. We first had the problem of gaining support for the general principle. We had to show the question of public welfare and public policy involved. Following this we had a wave of administrative advance. We learned much from experience. Then we had a wave of amendments strengthening the laws. We secured 'one transaction' clauses, and we established these in the courts.

"Very recently, in such states as Ohio and Nebraska, we have written into the license laws a very specific statement of what constitutes unfair competition and have made unethical practice no less than outright fraudulent practice punishable by revocation of license.

"This year we have come again into a condition that calls for thought about our license laws. They have a real task ahead of them. In some respects it is a new task. They need whatever strengthening we can give them."



Bungalow at 6205 Marquette acquired by Mr. and Mrs. Henry Burke for Mr. and Mrs. Alois Bruckmeier. The John P. Dolan Realty Company effected the sale.



Design of residence being erected at the northeast corner of Woodlawn and Scott avenues in Kirkwood, for Mr. R. S. Dodd. Lawrence J. Steffens, architect. BROWN-IDESON-DODD, INC. Builders.



Residence at 6926 Princeton avenue, sold to Jacob Beck of Beck-Doyle Company of East St. Louis. Henry H. Haffner Realty Company represented the purchaser.

BUILDING AND LOAN CONCERN ELECTS OFFICERS FOR YEAR

The Real Estate Building & Loan Association at its annual meeting Sept. 1, elected officers for the year as follows:

David F. Barrett, president; William J. Wotawa, vice-president; Thomas J. Wallace, treasurer; Charles H. Stewart, secretary, and Miss Margaret C. Brady, assistant secretary. The association, established in 1888, is a member of the St. Louis League of Building & Loan Associations, the Missouri League and the United States League and the Federal Home Loan Bank System.

Y. M. C. A. Realty Course.

The course in Real Estate Fundamentals at Jefferson College of the St. Louis Y. M. C. A. will be taught this year by Curt C. Mack, real estate officer of the Laclede Bond and Mortgage Company, whose appointment was announced yesterday by Ferron Troxal, dean of the Evening Division of Commerce and Finance of which the course is a part.

This course, which is offered with the approval of the Real Estate Exchange, is a continuation of the first real estate course offered in St. Louis 15 years ago by Jefferson College, then known as the Y. M. C. A. Schools.

Display Service in New Quarters.

Sellinger Display Service has taken a long term lease on large quarters 3005-3007-3009 North Grand avenue (Sportsman's Park). Erwin C. Sellinger is president of the company. The lease was arranged by the Edw. L. Kuhs Real Estate Company.

Dinner Dance, Sept. 15.

The Entertainment Committee of the St. Louis Real Estate Exchange, of which Arthur C. Hoehn, is chairman, is sponsoring a dinner dance, to be held at Norwood Hills Country Club on Tuesday, Sept. 15.

JANE ARDEN
A Girl Reporter's Adventures
Pictured Every Day in the POST-DISPATCH

BUNGALOWS AND FLATS IN RECENT TRANSACTIONS

The Jolly Real Estate Co. reports the following transactions:

No. 5417 Delor street, new five-room brick bungalow, from John Schatz to Anton Bettendorf; 1801 Nebraska avenue, four-room two-family flat from Frank I. Owen to Ralph W. Smith; 237 Bayless road, five-room bungalow from Richard Schimpfle to Frieda Anna Renz. 4623 Wilcox avenue, five-room two-family flat from Joseph Ehrenreich, client of Beller Realty Co., to Ida Sommer and others; 5128 Dresden avenue, five-room bungalow from Emil H. Stuehmeier to Edward E. Allen; vacant lot on the south side of Itaska avenue, from George McRaven to George Kurz; 4061 Oleatha avenue, four-room brick bungalow from Joseph Engelmann to Joseph M. Nogrady, client of Armbruster Realty Co.; 4022 Schiller place, four-room bungalow from Henry N. Meyerott to Corinne Turner, 4337 Delor street, five-room modern brick bungalow, from Ida Sommer to G. F. Mueller, client of Beller Realty Co.; 35-foot lot on the north side of Milentz avenue, from John G. Wolf to George Kurz, 35-foot lot on the south side of Bates street, from First Lutheran Cemetery Association to Arthur O. Pechmann.

STANDARDS FOR APPRAISAL TO COME BEFORE CONVENTION

Proposed revision of the rules of professional ethics of the American Institute of Real Estate Appraisers of the National Association of Real Estate Boards further defining ethical practice, and proposed detailed standards of practice for real estate appraisal, as drafted by a special committee of the American Institute of Real Estate Appraisers of the National Association of Real Estate Boards, will come before the governing council of the institute at its next meeting, to be held in connection with the association's annual convention at New Orleans, Nov. 16-21.

Frederick M. Babcock, chief of the underwriting section, FHA, and author of comprehensive texts on appraisal of real estate, is chairman of the special committee which has drafted the proposed rules and standards.

Text of the proposed statement has been placed in the hands of every member of the institute for study.

Examinations for admission to the institute will be held at New Orleans on Monday and Tuesday, Nov. 16 and 17, of the convention week, Maurice F. Reidy, Worcester, Mass., president of the institute, announces. The institute, organized as a definitely professional body having for its purpose identification of qualified appraisers of real estate, requires of applicants for its membership to have had a considerable and satisfactory appraisal experience, and gives them an examination on their understanding of appraisal principles and method.

Suburban Lots Acquired.

Victor Wm. Reitz Jr., reports sales of lots in county additions as follows:

Lot on Princeton place, Richmond Heights for Edna Smith to J. W. Scheffing; lot on Edward Terrace, Richmond Heights for Bertha D. Scott, client of Cornet-Ziebig; lot on Cornell avenue West University No. 3 for client of R. Van Drew; lot on Dartmouth avenue, University Park No. 2 for L. E. Seaman to G. Gundolf; lot on Cornell avenue, University Park to Stanford Investment Corp; lot on Stanford avenue, University Park, for W. F. Hastings to W. A. Happ; lot on Purdue avenue, City View place for M. B. Johnston to client; lot on Cornell avenue, for client to W. A. Friese.

CLEAN - SMOKELESS - HEAT
With a "Hercules" Coal Stoker in Your Present Heating Plant
TWO TONS OF COAL FREE
At the time we install your Stoker—Because we want to start you right and promise you even temperature, economy, comfort and convenience.



20% to 50% OFF YOUR COAL BILL
Fill the Hopper—Forget the Furnace
No Smoke—No Ashes
No Night Banking
No Frequent Day Firing
No Fuss With Dampers or Drafts
30-LB. SIZE
Completely Installed
With All Controls and Two Tons of High-Grade Washed Coal for Only
$211 CASH
Use the F. H. A. Plan
Only $6.75 Per Month

It Is Simple in Operation
Coal is placed in the hopper. It is fed automatically into the furnace burner—Coal and gas burn and give heat from the top of the fire bed only. This produces a fire box temperature several hundred degrees higher than hand firing.

Installation Arranged
Sears will arrange installation of your heating plant and render one complete bill, including labor costs, with the purchase price of materials. Everything handled on budget plan.

The Hercules stoker can be used with any type heating system. Our engineers will advise the size and style to meet your requirements.

Free Engineering Service
Consult our engineers—at no expense to you! Our staff is anxious to give you the benefit of their experience. We sell all kinds of heating equipment—our advice is impartial.

Also on Sale at Our Maplewood and Florissant Ave. Stores
1886 SEARS, ROEBUCK AND CO. 1936
Kingshighway & Easton Phone ROsedale 1000 Grand & Winnebago, Phone PRospect 6110
The Only Completely Air-Conditioned Department Store in St. Louis

Sears Have Put an End to Your Heating Worries With the . . .
INDESTRUCTO FURNACE
$74.50 20-In. Size
NO DOWN PAYMENT
Use the F.H.A.
The First Cost . . . Is the Last!!



FOR ONE WEEK ONLY
This Coupon Is Worth $10
Present this coupon to the salesman at the time you purchase this furnace installed in your home by Sears and you will receive a ten dollar rebate on your purchase.

The average life of a cast-iron furnace is 7 years. How old is your present warm air furnace—how soon after installing did you begin to pay for replacing grates, etc. How much has the upkeep cost you. These worries are no longer necessary—this 20-year guarantee on Sears Indestructo puts an end to all of them. The first cost—low in itself—is the last cost. Every up-to-the-minute improvement of heating engineering and furnace construction has been incorporated in this Indestructo. Get our low estimate for furnace replacement or complete system.

Installation Arranged
Sears will arrange installation of your heating plant and render one complete bill, including labor costs, with the purchase price of materials. Everything handled on budget plan.

Free Engineering Service
Consult our engineers—at no expense to you. Our staff is anxious to give you the benefit of their experience. We sell all kinds of heating equipment—our advice is impartial.

KINGSHIGHWAY & EASTON ROsedale 1000
1886 SEARS ROEBUCK AND CO. 1936
The Only Completely Air-Conditioned Dept. Store in St. Louis; Also on Sale at Our Maplewood and Florissant Ave. Stores
GRAND & WINNEBAGO PRospect 6110

mond J. W. rrace, na D. ; lot ersity Drew; niver- aman

to G. Gundolf; lot on Cornell avenue, University Park to Stanford Investment Corp; lot on Stanford avenue, University Park, for W. F. Hastings to W. A. Happ; lot on Purdue avenue, City View place for M. B. Johnston to client; lot on Cornell avenue, for client to W. A. Friese.

ESS - HEAT
Present Heating Plant
OAL FREE
we want to start you right
comfort and convenience.
OFF YOUR COAL BILL
— Forget the Furnace
No Smoke—No Ashes
No Night Banking
No Frequent Day Firing
No Fuss With Dampers
or Drafts
30-LB. SIZE
Completely Installed
With All Controls and
Two Tons of High-Grade
Washed Coal for Only
$211 CASH
Use the F. H. A. Plan
Only $6.75 Per Month
Free Engineering Service
Consult our engineers—at no expense to you! Our staff is anxious to give you the benefit of their experience. We sell all kinds of heating equipment—our advice is impartial.
Florissant Ave. Stores
AND CO. 1936
Winnebago, Phone PRospect 6110
artment Store in St. Louis

Free Engineering Service
Consult our engineers — at no expense to you. Our staff is anxious to give you the benefit of their experience. We sell all kinds of heating equipment—our advice is impartial.
1936
GRAND & WINNEBAGO
PRospect 6110

Consider Fall Planting in Home Garden

Gardeners are conscious of the approach of autumn before most others. All plants ripen and show by their appearance and behavior that the end of another season is approaching.

Most of this year's work is behind us; but at the height of the period of harvest it is time to plan for another year. In gardening the pleasure of planning and working for the future is even greater than enjoyment of results of past efforts.

There are improvements and additions to be made, and innumerable things which must be done better next year. Nothing will contribute more to satisfactory execution of our plans than a complete fall program, carefully studied.

* * *

Fall planting is of two kinds: First, the tasks which can be done only in the fall, and second, those which can be performed either in the fall or spring. There is no option about the first class, which includes the planting of tulip, narcissus, hyacinth and the minor hardy bulbs, and setting out of peonies and madonna lilies. If these subjects have not been put in the ground by the time it freezes you must wait another year to add them to your garden picture.

It is surprising the number who do not understand this and who try to purchase tulip bulbs in the spring. These tall bulbs are imported each year at this time from Holland and are available at no other time. They must pass the winter in your garden soil in order to bloom in the spring.

The second class of fall planting tasks, those which can be done either in fall or spring, include many which are better done in the fall; and the experienced gardener may usually be told by the way in which he gets these jobs out of the way.

* * *

Fall planting is essentially a matter of foresight. There is no urge like the spring garden fever; only a keen imagination will bridge over the months of snow and winter just ahead to see the burst of spring glory next year toward which our fall work will contribute. Only one-third of all gardeners undertake complete fall planting programs.

The optional jobs include planting trees and perennials, making and repairing lawns, and sowing some annual and perennial flower seeds.

Autumn is by far the best time to sow lawn seed for new lawns or repair work, but a warning should be given. The best time to sow is in mid-August, and every day that passes after that shortens the time in which the new grass plants will have to establish themselves for the winter. Each day's delay, therefore, costs something, and by the middle of September fall lawn seed sowing begins to be hazardous in most communities. It still may succeed, but there is peril of frost injury, depending on the weather, of course, which nobody can predict. Young grass plants, like small human beings, are more delicate than adults, and might fail to survive a temperature which would leave older plants untouched.

Light Switch Is Placed Near Most Used Door

In selecting a location for lighting switches in rooms where there are more than one entrance, it is important that the switch be placed adjacent to the entrance which is most often used after dark. Thus in a living room it is a common error to locate the light switch adjacent to the outside door, while actually if an analysis is made of the use of it switch it will immediately be evident that the switch should be located adjacent to the living room entrance leading to the sleeping quarters. The vestibule or outside entrance light will provide enough lighting for the living room to prevent danger from injury when entering from the outside.

Following the same procedure when selecting the location of the light switch in the kitchen, it should be located adjacent to the entrance into the space provided for dining facilities.

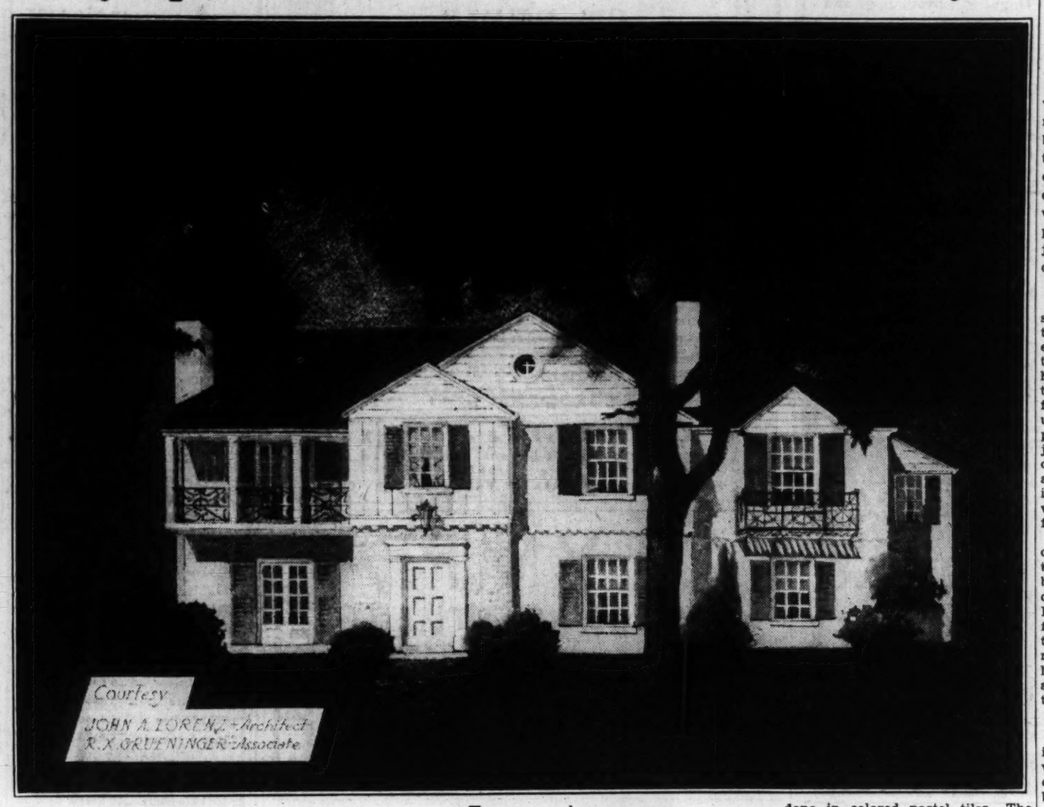
Thus in practically all cases where rooms have an outside and an inside entrance the most convenient location for the room light switch is adjacent to the inside entrance.

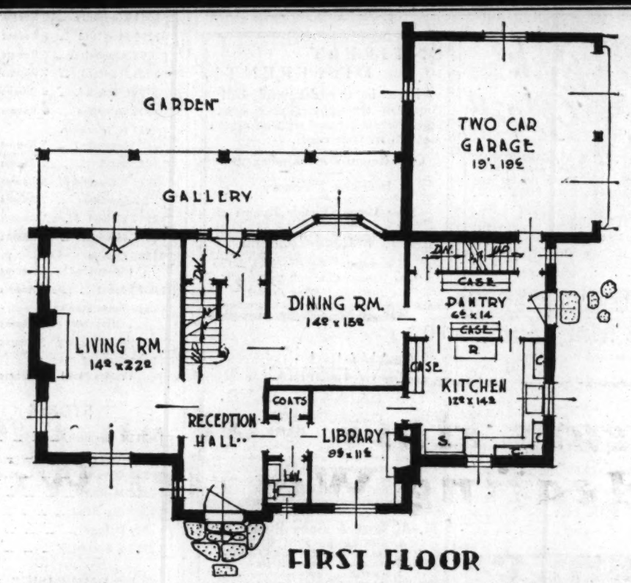
Stake Plants.

If you are having trouble with drooping plants, stake them. This will prevent the wind from bending them to the ground, and the effect on the appearance of the garden will be worth your while. All tall growing flowers should be staked; use tiny bamboo stakes, or you can make them at home yourself.

SAVE 20% OR MORE ON FUEL THIS YEAR
Cracks around the doors and windows of the average house let in cold air equal to the amount let in by a window raised 10 inches. Chamberlin Weather Strips will stop those drafts forever and save 20% or more on fuel bills every year. For full information and free descriptive booklet, telephone JEfferson 6600, or write
CHAMBERLIN METAL WEATHER STRIP CO.
2671 Washington Bl.
CHAMBERLIN WEATHER STRIPS
Also Rock Wool Home Insulation

A Symposium of Two Architectural Styles





The Fine Blending of Monterey and Southern Colonial Have Evolved a House That Is Both Spacious and Interesting.

BUILDING a house with benefit of the architect is undoubtedly a most satisfying experience since it allows the prospective home owner the privilege of placing his problem of likes and dislikes, his wants and needs, in the hands of a person who is trained to think about order and synthesis.

The architect, John A. Lorenz, calls this house a symposium of two different styles. The perspective shows a rather rambling house that tends toward the Southern Colonial architecture found along the eastern seaboard in Charleston. It also has porches and balconies, tall windows and gables which are reminiscent of houses found in Southern California. The owner who was strongly attracted to both the Monterey picturesqueness and Colonial spaciousness is responsible for the two influences in his home and the completed work has turned out to be a delightful gathering of the best points in both styles.

The Monterey influence is shown in the vertical batten boards in the entrance bay. There are balconies with wrought iron railings and the gallery at the back which overlooks a walled garden is perhaps the most striking Monterey feature.

The gables, windows with shutters, and the floor plans are distinctly Colonial. The first floor is the "double house" with dividing hall and living room and dining room on either side of it.

The entrance hall is spacious and formal and has a door that opens on the garden. The staircase that leads to the second floor has a walnut handrail and simple, turned balusters. The newels, too, are simply turned. A window on the second floor landing overlooks the garden.

To the right of the entrance hall is a library which may be used for informal dining since it opens on the kitchen and faces east. The kitchen likewise faces northeast and has full benefit of the morning sun. A large pantry with storage space for dishes connects with the dining room and here is also the service stairway to the basement and second floor maids' rooms and the passageway to the garage.

There are three children in the family and a separate bedroom has been planned for each child. One bath serves two bedrooms. The northeast bedroom which connects with the master bedroom has been planned for the youngest member of the family.

THE master bedroom opens on a balcony and overlooks the garden on the southwest. The fireplace is a marble piece and is a good example of the fine old mantles found in early Victorian houses.

Quarters for the maids have been planned over the garage wing. One of these rooms overlooks the garden and may be used eventually as a guest room since it has access to the second bath. All bedrooms are equipped with bonding cases which also have drawer space.

The interior is typically colonial. The wood trim is fluted and the walls are papered. The mantle in the living room is of simple colonial design with a marble surround. The floors are oak, stained dark and highly polished. Bathrooms are done in colored pastel tiles. The second bathroom has a modern square tub.

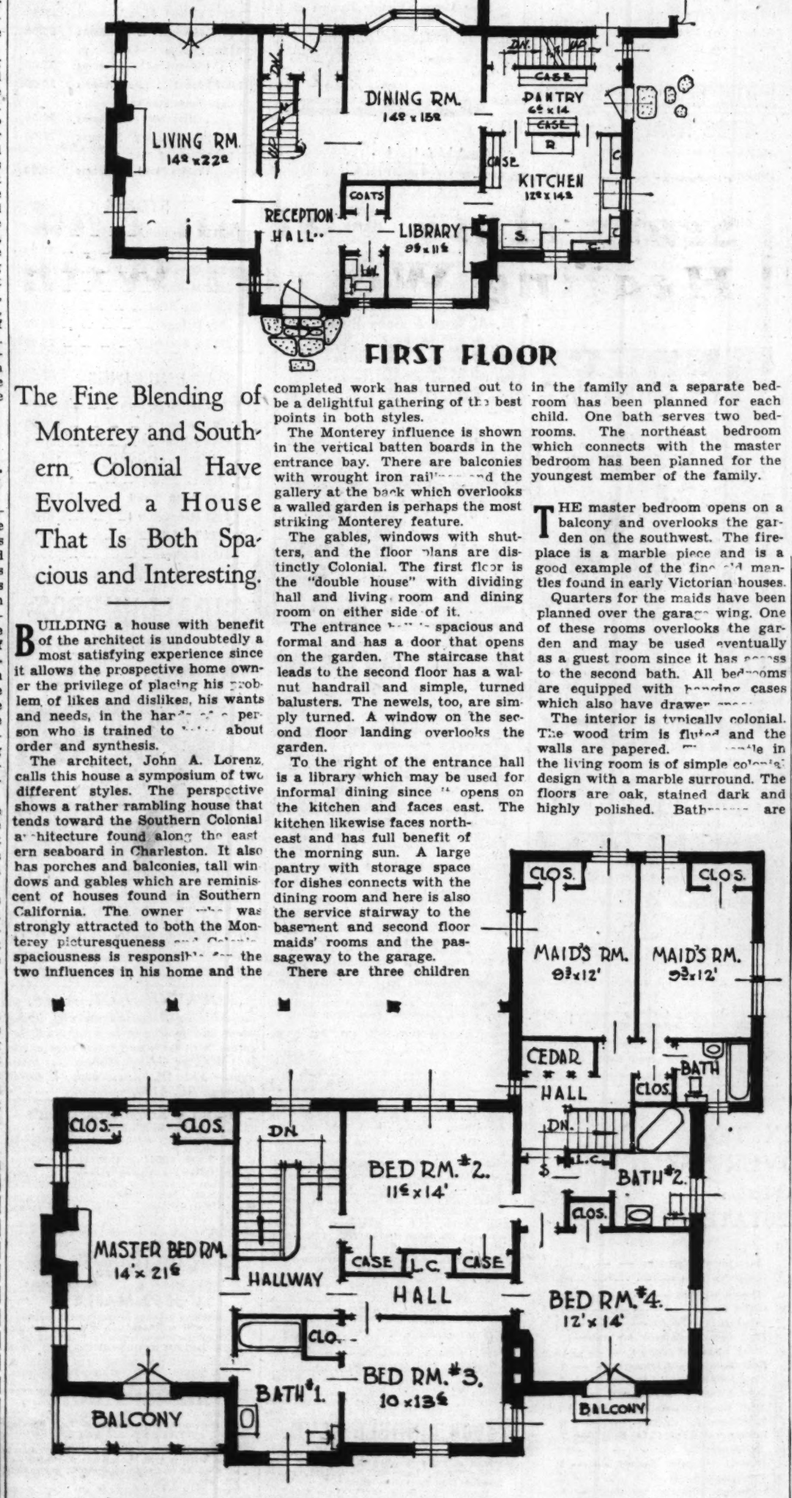
The basement is fully excavated and has a pine panelled recreation room with fireplace. In the northeast portion of the basement are located the laundry and heater room to which the service stairway gives access. The attic has no storage space, but there are provisions for a ventilating space and fan for summer use. The heating plant is a gas fired winter air-conditioned furnace.

ONE of the most interesting points about the house is its construction. The entrance bay is of semi-plastered white washed stone. This, together with the batten boards in the second story gives the feeling of Monterey architecture. The remainder of the house is brick painted white. A brick corbel course carries the horizontal line between the two balconies. The door is a solid panel door set in a simple Colonial frame. All windows have small lights and shutters, which are painted a dark green. The tall window in the living room and the one which opens out on the balcony are Queen Anne and give the facade of the house a nice balance.

The roof is covered with brown hand-fettled tile, which imitates the heavy handsplit wooden shingles used on the Colonial houses in Charleston.

For one whose hobby is gardening the small inclosure which is to be laid out after a formal plan serves the purpose in every respect. The house is set on an acre of ground, which is wooded and has a small creek that flows through one section. The walled garden which is to be bound up with a certain amount of outdoor living, provides both privacy and pleasant relaxation for the owner. The overhanging gallery makes a shelter that permits enjoyment of the garden even in wet weather.

The house which is under construction is being built for Mr. and Mrs. R. L. Hoxie in Oakleigh Lane. It contains 53,000 cubic feet and the cost has been placed approximately at 31 cents per cubic foot.



Provide for Water Proofing Of the Cellar

Whenever a house is to be built with a cellar, the possibility of the necessity for waterproofing should be considered and provided for in the specifications. There are, of course, communities where it is a certainty that no difficulties with water will be met. But in most places this is only a guess, and adjacent houses may have entirely different experiences.

* * *

It is always possible to include a sum for waterproofing in a bid, so that if it is determined, after the excavation has been dug, that waterproofing is necessary, the owner has learned before letting the contract how much he will have to pay for it, and it will not come as an unexpected extra expense. If it proves to be unnecessary, he has just that much more to put into other features of the house. There are few things more discouraging in a house than a few inches of water in the cellar—unless it be a foot or two!

There are three ways in which cellar walls and floors may be waterproofed. But in all cases it must be remembered that to waterproof only a part is not of much value. For if the walls are tight and the floor porous, or vice versa, or if the join where the wall and floor meet is not caulked, there may be leaks. So, whatever system is adopted, it should carry throughout the cellar construction.

* * *

The membrane system is a covering that is put on the outside of the walls and under the floor and is composed of alternate layers of building felt and hot pitch. If this system is used, it should wrap the entire cellar, like the paper on a package, in one continuous unbroken sheet.

Another method is to apply a continuous coating of neat cement mortar in conjunction with a metallic waterproofing compound to the inside of the cellar walls and floor.

The third method is integral waterproofing mixed in the concrete at the time of erection. With this last method the necessity of waterproofing the joint at the wall and floor is paramount. It should be filled with oakum and hot pitch or other suitable nonrigid waterproofing cement.

Kitchen Now Thing of Beauty and Joy

The kitchen in the modern home is no longer an eyesore to the owner. The days of rusty pipes, steaming stoves, and peeling walls are a thing of the past, and today neatness and cleanliness predominate. Asbestos wainscoting in attractive-colored tile, marble or panel effects can be applied right over the old walls. It will not chip, stain, warp, or corrode and is a minute's work to wash. A breakfast nook in one corner is almost an essential in the modern kitchen.

QUESTIONS BEFORE THE HOUSE

Q. Our house is a Cape Cod cottage built about six years ago. The bedrooms which are just under the roof get very hot in spite of the fact that there is cross ventilation. Would a fan in the storage space help any? There are no louvres in the storage space. L. D.

A. If the house is not insulated we suggest that you get a reliable contractor to give you bids on insulating the ceiling above these bedrooms. There are a number of excellent materials on the market now any of which will suit your particular needs. Louvres and a ventilating fan in the storage space will help a great deal towards maintaining a lower temperature in these upstairs bedrooms. A trapdoor in the upper hall is necessary to draw the warm air out of the bedrooms as long as the fan is running.

* * *

Q. I have a frame house that is plastered on the inside and sometimes the walls sweat and run water. Can you tell me what to do? J. G., Clayton, Mo.

A. It is curious that walls of a frame house should sweat. It must be that the house gets very warm during the day and at night, when the outside air cools rapidly, the lower temperature penetrates the walls quicker than the inside atmosphere of the house cools off and, since the plaster has one side cool and the other warm, condensation on the warm side occurs. If there is excessive moisture in the air due to the use of gas that may have a high water content, or from a great use of hot water or other unusual causes, the condensation is understandable. We suggest that you open as many windows as possible at night to cool the interior quickly. Insulation in the outside walls would help considerably.

* * *

Q. What does one do when the bottoms of the posts of the porch rot?

A. The posts should be removed and either all the rotten wood sawed off and replaced or, better yet, new posts installed. Be sure the bottoms of the bases of the posts are ventilated, and if they are box posts, the posts themselves should be ventilated, too.

* * *

Q. We have bought an old house, and the eaves extend way out over the walls. Can't we have these cut back so we can have a nice neat cornice like the Colonial houses? J. T. M.

A. Yes; it is quite possible. It would be advisable to consult a competent architect to design and supervise the alteration.

* * *

Q. Some of our furniture has tiny holes in it and little heaps of sawdust appear at them. What causes it, and how can we stop it?" MRS. A. R.

A. It is probably the lyctus beetle that is doing the damage. The U. S. Department of Agriculture has issued a bulletin (No. 1477) on the subject that may be of help. It may be obtained by sending five cents in cash or money order (not stamps) to the Superintendent of Documents, Washington, D. C.

* * *

Q. Can you tell me how to stop water from coming in between the walls and floor of my cellar? S. M. T.

A. Cut out the crack and pack it with oakum and hot pitch or white lead and cover with a cove of a neat cement-and-sand mixture.

The Finish on Wood Floors Very Important

The finish of wood floors is one of the things that the visitor first notices on entering a house, and quite naturally, too, for he involuntarily looks down as he steps over the threshold. It is, therefore, essential that the housewife who prides herself on the neatness and condition of her house give careful consideration to the floors.

* * *

In the first place, the kind of wood of which the floors are made must be considered before the finish is determined upon. If it is a nice hardwood, like oak or maple or walnut, it would be a shame to paint it, so a natural finish should be used. However, there is no reason why a stain should not be used to darken the wood, for dark floors are much richer and furnish a better background for rugs and upholstery than do light floors. If, on the other hand, a soft wood has been used, paint is an appropriate and pleasant finish.

With hardwood floors, the stain is applied first, either separately or as a filler. On top of this there are several days of proceeding, depending upon what sort of finish is desired. If wax is to be used, it may be put directly on the wood. It requires several coats and much elbow grease to get a polish with this method, but once attained, it is the easiest to maintain, as the wax will have permeated the wood and if spots get dull, it can be brought back quickly by adding more wax.

Penetrating waxes may also be used with less labor and good results. These waxes contain a stain as well and therefore will not need any other coloring.

* * *

A quick, simple method is to first apply shellac in one or two coats and then add the wax. The shellac makes a skin over the pores of the wood that prevents the penetration of the wax. A bright finish can be gotten with one or two applications of wax. If this method is used, the floor should be watched for wearing spots, for once the wax coat is penetrated, the shellac is all that protects the wood. If the shellac coat is destroyed, the wood may become soiled and damaged by scuffing feet, and to bring the floor back to its original state it must be washed and reshellaced and waxed; and sometimes the whole floor must be done. Wax should be applied frequently to all surfaces exposed to constant wear.

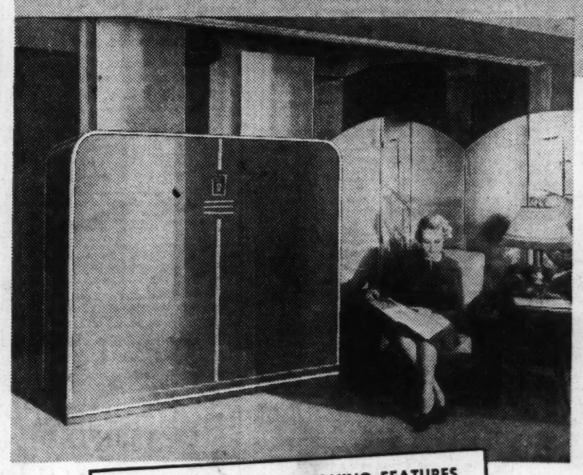
Varnish may be used either with or without wax. Good quality floor varnish is tough and gives good service under hard conditions. A wax covering will help to prolong its life, and as in the case of the shellaced floor, the wax should be renewed frequently where wear occurs.

To Deaden Sound.

To deaden partitions between rooms effectively so that sounds will not penetrate, direct contact between the wall surfaces should be broken. A way of doing this is to set two rows of studs staggered and weave a blanket of deadening material in and out through the studs.

Beautify Your Landscape With
ROCK GARDEN, WALLS, FOUNTAINS and FLAGSTONE WALKS!
All Kinds of Decorated Garden Rock
RUSTIC ROCK WORKS
4377 Chippewa

Reynolds Specification Houses feature...
AIR CONDITIONING
DESIGNED FOR CAREFUL INVESTORS



REYNOLDS AIR CONDITIONING FEATURES
1. Compact, streamlined casing
2. Automatic humidity control
3. Changeable Spun Glass Filter
4. Optional and Convertible oil or gas burners
5. Economical, efficient operation
6. Service of a local distributor backed by the engineering facilities of a nation wide organization

The initial cost of the Reynolds Air Conditioning System is well within the budget of any home buyer who can enjoy the economies and healthful comforts of conditioned air. More important—its *actual* cost is definately low for it operates most economically, and operating cost governs actual cost.

Examine carefully the air conditioning system you choose for your home! The humidifier, for example—insist on automatic humidity control—avoid the pan type affair which operates whenever the burner turns on regardless of how much moisture you want in the air. A proper amount of moisture not too much or too little adds to comfort—guards against irritating dryness in nose and throat membranes. But you want the correct proportion of humidity—and you want to maintain it constantly and uniformly. Automatic humidity control is standard equipment on Reynolds Air Conditioners.

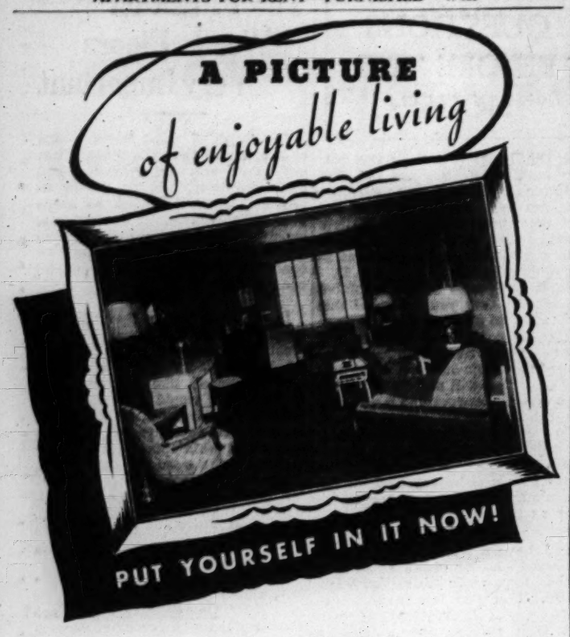
Notice the compact design of the Reynolds unit—the stainless steel burner—the changeable filter which removes and traps impurities from the air you breathe—the non-"flashback" and non-snuffing-out features of the Reynolds burner.

Call us for a demonstration of the Reynolds Air Conditioner—with your builder and architect, inspect the other Reynolds Specification Materials which help make your *new* home a *modern* home.

HOUSING SERVICE INC., DELMAR AT DE BALIVIERE STS., FOREST 8100
DISTRIBUTORS FOR REYNOLDS CORPORATION

REYNOLDS SPECIFICATION PRODUCTS
Reynolds Air Conditioning, Metalumber (fireproof, termite proof framing and joists), Metallation (reflective type insulation), Ecod Fabric (reinforced base for plaster and brick veneer), Reynolds Specification Paints, Liquid Metallation (aluminum paint), Steel Windows.

APARTMENTS FOR RENT—FURNISHED—West



Convenience matched by none. Surroundings rivalled by few. Furnishings that compare with any. Rentals lower than most. Check the Chase point for point against them all—and you'll understand why they're saying this Fall "The Chase is the Place".

FURNISHED (WITH SERVICE) RATES:

Suites from $90

Single Rooms from $50

All with private bath and circulating ice water

Kitchenette Apts. from $115 • Refrigerette Apts. from $75

Unfurnished Rates Substantially Lower

Mrs. Bilger, in charge of rentals, ROsedale 2500

HOTEL CHASE

KINGSHIGHWAY AND LINDELL

HOTELS

YOUR WINTER HOME
SAVE CARFARE

$20 & Up Per Mo. — Includes Private Room, Hotel Service, Telephone, Hot and Cold Running Water, Daily Maid Service, Public Bath on each floor.

$35 & Up Per Mo. — Includes Private Room, Hotel Service, Telephone, Private Tub and Shower Bath. Complete in every respect.

Popular Price Coffee Shop and Bar

HOTEL MARQUETTE — Phone GArfield 1800 — 18th and Washington

The ADOLPHUS HOTEL
5004 DELMAR
Newly Decorated Rooms as Low as **$4** Per Week and Up Complete Hotel Service $1 Per Day and Up.

HOTEL WINDEMERE
DELMAR AT CLARA
Residential and Transient
Newly decorated rooms as low as $4.50 per week or $1 per day.

A SURPRISE ATTRACTIVE FAMILY HOTEL
American, $7 per week; European, $3.50. Greyhound bus passes hotel. 4873 Page bl. ROsedale 9631.

HOTEL ROOMS
Newly decorated. Pleasant exposures. Dining room service.
MONTICELLO, 4535 Lindell. RO. 2159.

ALCAZAR HOTEL, 3127 Locust—Special summer rates, 75c day, $3 week; garage

EMPRESS RIALTO—3534 Olive, 75c day, $3 week. Free packing; also rathskeller.

APARTMENTS

West

AMHERST 7260—First floor of 2-family corner apartment; 5 large rooms; 4 exposures; garage.

AMHERST, 7350—4 rooms, sunroom, in-a-dor bed; modern; near school. RO.4258

AMHERST PL., 1233 (5900 west) — 5-room efficiency; heat, janitor.

APARTMENTS—3, 4 rooms; heat and hot water; $27.50 to $30. FO. 6834.

4906 ARGYLE PL.

(Between Lindell and Maryland)

Six rooms, sunroom and 2 baths (3 bedrooms); "Off-White" tone in public rooms of suite; bedrooms in attractive pastel colors.

BANISTER R. E. CO., MAin 0444.

BLACKSTONE, 1205—5 rooms, light, big windows; porch. Inquire third fl. north.

BUCKINGHAM DR., 7530—2 bedroom apartments still available; brand-new building; reasonable; manager on premises.

BUCKINGHAM CT., 4928—5 rooms, sleeping porch, solarium; ample heat.

BUCKINGHAM, 7543—4 large rooms, garage, refrigeration. PA. 5345W.

BUCKINGHAM, 7563—5 large rooms, second floor; reasonable. PA. 5345W.

5832-40 CABANNE
Very nice 5-room efficiency, also 2 bedroom apartments; gas and electric included; fireproof building.

CABANNE AND GOODFELLOW (N. E. Cor.)—4 and 5 room apartments; heat, refrigeration; open; $40 to $55.
ANDERSON-STOCKE-BUERMANN.

5508 CABANNE.
Beautiful first floor, 7 rooms, 2 baths, refrigeration. EDW. L. BAKEWELL, CH. 5555.

CABANNE, 5666—6 rooms, tile bath, refrigerator; heat and janitor service.
BRADLEY & QUINETTE, CH. 6528.

CABANNE, 5882—5 rooms, refrigeration, heat, janitor service, $55.
ANDERSON-STOCKE-BUERMANN.

CABANNE, 5345-49—5-room efficiencies; gas and electric furnished.

5815 CATES

(Fireproof building).

Bedroom apartments; with extra in-a-door bed; light, gas and refrigeration included at only $45 up.

FRANCISCUS-MAGINN, Inc.
MAin 4407.

APARTMENTS FOR RENT
West

CHEAPEST IN CITY.
5098A Cates; corner; heat, janitor, six rooms, $31; large screened porch. Open.

CATES, 5738—Beautiful 4 room efficiencies; rent reasonable.
DUKE-YOUNG, INC., CHestnut 3944.

CATES, 5560 — 5 LARGE ROOMS; SCREENED PORCH; SHOWER.

CATES, 5516—4 ROOMS; HEAT, LIGHT, REFRIGERATION; SHOWER.

CATES, 6410—5 rooms, Frigidaire, heat, janitor, newly decorated. CA. 6891W.

CATES, 5573—Exclusive 6 rooms, screened porch; gentiles; no children.

CLARA, 535—5, 6 and 7 room apartments, convenient location; will decorate to suit; attractive price to responsible tenant. See janitor or call Real Estate Management Co.

5578 CLEMENS

Four-room efficiency, including full-size dining-room and sun porch; convenient for 2 or 4 people; reasonable rent.
THE RALPH D'OENCH CO., JE. 3780.

CLEMENS, 6301—6 beautiful rooms, solarium; garage; ready for occupancy.

CLEMENS, 6301—6 beautiful rooms, solarium; garage; ready for occupancy.

New Moorlands — Apartment
OPPOSITE HAMPTON PARK
7530 Cromwell dr.; facing 2 streets; out of smoke district; cross ventilation; near transportation, school; Venetian blinds.
JACOB RUBIN & SONS, CE. 1154.

5512 DELMAR BLVD.

3 or 4 room apartments; quiet, homelike, all in A1 condition; gas, electricity. Frigidaire furnished; moderately priced. Suggest that you inspect now. See resident mgr., or call
Wm. J. Abbott Realty Co. CH. 8935

WEST END APARTMENTS

7430 Delmar, 6 rooms, 2 baths, sun parlor.
7375 Delmar, 5 rooms, balcony, maid's rm.
5899 Nina, 6 rooms, sun parlor.
5620 Julian, 4 rooms, balcony.
A. G. BLANKE R. E. CO., 711 Chestnut.

DELMAR, 6234—3d west; 4 rooms, heat, janitor service; open; refrigeration.
EUGENE J. ALTHEIMER, WILLIAMS & CALMER, INC., 817 Chestnut st.

DELMAR, 5368-70—4-room efficiency, living room 12x22; large bedroom, has 4 windows; newly decorated; reasonable; excellent transportation.

DELMAR, 5611A—2d floor; 5-room apartment; $40; fine for living quarters and business. TIEMAN, CHestnut 6776.

DELMAR, 5321—Occupies entire floor; splendidly arranged for paying guests. EDWARD L. BAKEWELL, CH. 5555.

DELMAR, 4815A—6 rooms, heat, janitor service; $35.
ANDERSON-STOCKE-BUERMANN.

DELMAR, 4644—$35; 5 rooms, heat and hot water; open. CHestnut 6746.

WM. KEANE JR., Inc., Wainwright Bldg.

DELMAR, 5268A—5 rooms, tile bath, heat and janitor service; will decorate; janitor on premises. DICKMANN, MA. 4111.

DELMAR, 4551-53—6 rooms, bath, newly decorated throughout. CH. 9005.

DELMAR, 5815—3 and 5 room efficiency; low rent; see manager on premises.

DELMAR, 4555-57—5 or 6 rooms, bath, newly decorated throughout. CH. 9005.

DELMAR, 7440—5 desirable modern rooms; worth seeing. Open Sunday afternoon.

720 EASTGATE

4 full rooms, heat and janitor services included.
B. H. STOLTMAN R. E. CO., NE. 1091.

EASTGATE, 745 — Choice 4 or 5 rooms; Frigidaire, stove; $40 up.
DUBINSKY RLTY., 504 Wainwright Bldg.

THE GOTHAM
5904 Enright—Large modern distinctive building with elevators; apartments with paneled walls at $42.50 include gas, electric and garage; one large apartment with bedroom and sleeping porch, $62.50.

DESIRABLE EFFICIENCY
5745 Enright, corner Goodfellow; comfortable, convenient; very reasonable rent.
JACOB RUBIN & SONS, CE. 1154.

APARTMENTS FOR RENT—West

625 SKINKER BOULEVARD

"The Address of Distinction"

Apartments on Higher Floors Now Available

The 6-room apartments have 2 baths; 7 rooms with 3 baths; 8 rooms with 4 baths. The 8-room apartment may be converted into 9 rooms with 5 baths. Each apartment has 3 exposures.

Dignified surroundings and precise, efficient service provide the comfort and luxury of modern living.

Overlooking FOREST PARK



The apartments are spacious, homelike and surprisingly economical as well as convenient.

Personal Supervision of
Agnes G. Bowles
CAbany 3105

Congress-Senate Hotel Apts.



Luxurious Living at Low Cost

1 to 5 room efficiency apartments and hotel rooms, furnished or unfurnished — for permanent or transient guests.

Excellent Restaurant

Phone FOrest 7844

An Aristocratic Residence

Where you get so much more for so little more. 7 to 8 room, full-size kitchen apartments, with 2 and 3 baths. Spacious rooms. Interestingly appointed.

GARAGE in Connection

UNION AND PERSHING



Preferred . . by those discriminating families who demand a distinguished address, a convenient and fashionable location, and apartments that are spacious and luxuriously appointed.

Five and six rooms—One and two baths.

Resident Manager will welcome your inspection.

Pierre Chouteau
4440 LINDELL BOUL.

In These Smart Buildings

ADLON
3438 Russell Blvd.
PRospect 6300

DANIEL BOONE
3733 Lindell Blvd.
FRanklin 4070

ELLSWORTH
4405 West Pine
NEwstead 1636

LINDELL TOWER
3745 Lindell Blvd.
FRanklin 3627

PRESIDENT
4615 Lindell Blvd.
ROsedale 3328

One may find both furnished and unfurnished apartments of various sizes.

3-Room Efficiencies
Bedroom Efficiencies
6 Rooms With 2 Baths
Manager on Premises

NEWLY DECORATED APARTMENTS
Ready for Occupancy

608 KINGSLAND, 3-room ef. gas, elect., refrig., elev. —$35.00
2050 LAFAYETTE, 4 rooms and sun parlor — — — — — 35.00
7203 DARTMOUTH 4 rooms, garage in basement — — 55.00
7100 FORSYTHE, duplex — six rooms, 2 garages— — 95.00
5142 WATERMAN, seven rooms, sun parlor, 2 baths — —120.00
4918 WEST PINE, 9 rooms, 3 baths, garage — — — —125.00
4404 LINDELL, 9 rooms, 3 baths, garage — — — —140.00
4931 LINDELL (Chase Apt.), 9 rooms, sun parlor, 3 baths — — — —160.00 up

HENRY R. WEISELS CO.
CHestnut 4800. 8th and Chestnut.

EFF. and BEDROOMS
Furnished and Unfurnished
$35.00 UP
Everything Included
6308 CABANNE
Mgr.
LICHTENSTEIN ESTATE Inc.
2944 LOCUST JEF. 6310

LEONARDO APTS.

4166 Lindell bl. — Four-room apt. in 9-story building. Three exposures, junior dining room, outside porch, Venetian blinds; garage. Also beautiful Hollywood studio apt. FR. 5462.

ENRIGHT, 6306 (1st floor)—Decorated 4 rooms, 2 sunrooms; refrigeration.
DOUGHERTY R. E. CO., 109 N. 7th.

ENRIGHT, 5251A—6 rooms, modern. For information call RO. 3359.

ENRIGHT, 6600—Third floor, 5 rooms, screened porch. DIxon 6756.

ETHEL, 7344—Living room, bedroom, kitchenette, dinette, bed, stove, refrigerator. **$37.50**

ETZEL, 6116 — 4 rooms, Frigidaire, Stove, $32.50.
DUBINSKY RLTY., 504 Wainwright Bldg.

EUCLID, 1331 N.—4 rooms, bath, heat, light, refrigeration; $25.

FOREST PARK, 4462—5 rooms, newly decorated; electric refrigeration, stove, gas and heat. CH. 9005.

APARTMENTS FOR RENT—West

ST. REGIS
ST. LOUIS' ARISTOCRAT IN APARTMENT EXCELLENCE

4950 Lindell
(at the entrance to Forest Park)

SEVEN ROOMS—including 16x32 Living Room . . . Also NINE ROOMS

☆

Completely modernized—Venetian blinds throughout, large, high-ceilinged rooms. Three exposures. Average of three windows to room . . . when there's a breeze, you get it at the St. Regis . . . Ample closet and storage space . . . Uniformed elevator attendants . . . Private, landscaped park, fronting on Kingshighway and on Lindell, for exclusive use of St. Regis residents—plenty of natural shade. Ideal playground for children, equipped with sand boxes, swings, pool.

RENTS START AT $125.00

M. H. RODEMYER & COMPANY
109 North Eighth Street • MAin 4124

BACK OF EVERY LEASE IS RODEMYER SERVICE

15 MINUTES FROM EVERYWHERE

OLYMPIA
CHOICE APARTMENTS
3863 West Pine Bl.

CONVENIENCE

Phone NE. 0884



Bed Room, Efficiency, and Pullman Apts.

A diversified group of apartments, exceptionally clean, quiet, well-arranged, and attractively decorated. Stores and garage facilities. See these apartments today. Unusually moderate rental.



Park Plaza

● KINGSHIGHWAY and MARYLAND

Efficient, quiet service . . . restful, pleasant surroundings . . .

Enjoy life at the Park Plaza . . . beautifully appointed 1 to 10 room apartments . . . furnished or unfurnished . . . the last word in smartness.

RENTAL MANAGER—FOrest 3300

4366 Maryland

CATHEDRAL PARISH
Eff. and bedroom apts.
Light, gas and ref. included.
Some furnished apts.
Rentals, $37.50 and up.
Manager on Premises.
MAin 4407

FRANCISCUS-MAGINN, Inc.

MARYLAND MANOR
4515 MARYLAND
Beautiful corner apartments, unfurnished; 4 on each floor; all with bedrooms. Elevator operators, garage in building. Convenient to bus, street car lines. Resident Manager, FO. 5353.

Property Management
14 S. CENTRAL CORP. CLAYTON, MO.

Branscome
APARTMENT HOTEL
Attractive rentals of newly decorated housekeeping apartments. All hotel rooms have private baths.
Overlooking Forest Park
Excellent Cuisine. 200-Car Garage
5370 PERSHING RO. 4000

EMBASSY
Smart Kitchenette apartments, 3 to 5 rooms, furnished or unfurnished.
Excellent restaurant.
3-Room Unfurnished — $60.00 Up
4-Room Unfurnished — $75.00 Up
5-Room Unfurnished — $100.00 Up
GARAGE — —FOrest 7135
530 N. UNION

Brentmoor Apartments
5414 DELMAR.
FURNISHED APARTMENTS
6-r. efficiencies, with 1 and 2 bedrooms.
ONE HOTEL ROOM BATH, WITH MEALS.
Manager on premises, or HOUSAM CO. ROsedale 8935.

HAMILTON, 533 — 4 rooms, sunroom, 2d floor, $50; 4 rooms, sunroom, 3d floor, $45.

5910 Washington; 4 rooms, sunroom, $40. Heat, janitor service and electric refrigeration.
MULLIN-WALTERS REALTY CO., INC.

HAMILTON, 527—Second floor; 5 rooms; refrigeration.
OTTO TIETJENS, 722 Chestnut.

For the Amenities of Life—Inspect

★ **TRAMORE CASTLE** ★

On Lindell Boulevard at 4525

Desirable Apartments Featuring

Three Exposures, Parquet Floors, Paneled Walls, Pastel Decorations, Cedar Closets, Circulating Ice Water, Fountained Garden. Children's Play Yard.

Suites of 2 and 3 Bedrooms, 2 Baths.

FO. 2144

EFF. and BEDROOMS
Bedroom, $45 Up
Double Exposure.
Heat, Refrigeration
6647-55 BERTHOLD
½ Block S. Forest Park in the City
LICHTENSTEIN ESTATE Inc.
2944 LOCUST JEF. 6310

7532 Byron Place
Apartment Home
7 Large Rooms, 2 Baths
New Decorations
A. G. BLANKE R. E. CO., MA. 3046

FOREST PARK, 4417—2d-floor front; efficiency apartment; light, heat, gas, refrigeration; resident manager.

FOREST, 1059—6 light, airy rooms; heat and garage; $50 7 months, $42.50 5 months.

FOREST PARK, 4449—5-room apartment.
J. M. LEVI & CO., MAin 2968.

FORSYTHE, 7132—6 rooms, modern; refrigerator, stove, garage. CA. 8327J.

FORSYTHE, 7311—6 rooms, second floor; refrigerator; screened porch, $80.

FORSYTHE, 7222—6 rooms, sunparlor, garage; $65.

GOODFELLOW, 711—4 rooms, sun parlor.
BRADLEY & QUINETTE, CH. 6528.

HAMILTON, 1392—4 rooms, Murphy bed, refrigeration; 1st floor south; see janitor.

APARTMENTS FOR RENT
West

A CHECK LIST OF DESIRABLE VACANCIES

Properly Managed, Ideally Located, Moderately Priced

APARTMENTS

5290 Waterman	8 Rooms	— —
5535 Waterman	6 Rooms	$80.00
6057 Waterman	5 Rooms	55.00
6300 N. Rosebury	4 Rooms	55.00
4256 Maryland —	7 Rooms	55.00
4342 Lindell — —	7 Rooms	55.00
6607 Clayton Rd.	5 Rooms	55.00
7511 Pershing —	5 Rooms	55.00
5896 Cates — —	6 Rooms	50.00
346 Rosedale —	4 Rooms	50.00
6055 Waterman	5 Rooms	50.00
5820 Clemens —	4 Rm. Eff.	42.50
1026 Goodfellow	4 Rooms	42.50
5704 Julian — —	4 Rooms	35.00

FLATS

1033 Terrace Dr.	6 Rooms	$45.00
4567 Athlone, htd.	6 Rooms	40.00
3829 Minnesota —	5 Rooms	30.00
4630 Ashland —	6 Rooms	30.00
6644 Gravois — —	6 Rooms	30.00
4166 Botanical —	8 Rooms	25.00
3917 North 19th —	5 Rooms	25.00
5589 Page — — —	6 Rooms	25.00
3845 Olive, heated	5 Rooms	25.00
2 N. Boyle, htd. —	3 Rooms	22.50
4639 Vernon — —	5 Rooms	22.50
4461 Delmar — —	6 Rooms	20.00
3809 Olive — —	5 Rooms	20.00
1232 Walton — —	4 Rooms	20.00
1468 Arlington —	4 Rooms	20.00

HOUSES

7463 Kingsbury —	10 Rooms	$100.00
7290 Maryland —	6 Rooms	100.00
98 Arundel — —	6 Rooms	85.00
7323 Stanford —	7 Rooms	85.00
540 N. & S. Rd. —	6 Rooms	80.00
6906 Columbia —	7 Rooms	70.00
431 N. Elizabeth (Ferguson) —	5 Rooms	50.00
5828 Etzel — —	6 Rooms	45.00
7417 Richmond Pl.	5 Rooms	45.00
20 Barcelona —	7 Rooms	45.00
2147 Richert Pl. —	5 Rooms	35.00
7035 Mitchell —	4 Rooms	35.00
1505 Cecelia (Brentwood)	5 Rooms	35.00
5820 Janet — — —	4 Rooms	30.00
7523 Santa Monica ((Normandy)	5 Rooms	30.00
2534 Montgomery	5 Rooms	25.00
8329 Garfield (Vinita Park)	3 Rooms	20.00

STORES

211 S. Seventh — — — —	$75.00
6800 Manchester — — — —	45.00
313 Olive — — — — — —	40.00
2218 Market — — — — —	35.00
2308 Big Bend — — — — —	30.00
823 Delmar — — — — —	30.00
2716 S. Broadway — — — —	25.00

BUILDINGS

305 South Seventh — — —	$200.00
1726 Lafayette — — — —	150.00
5942 Easton — — — — —	150.00
111 North Sixth — — —	150.00
713-15 Spruce — — — —	150.00
420 North Third — — —	125.00
4151 Manchester — — —	87.50
512 Franklin — — — —	75.00
311-13 Olive — — — —	35.00

ENTIRELY DIFFERENT!

Here, in this delightful Early American atmosphere, your home requirements are met with an apartment to fit your needs.

One Room With Kitchenette

Bedroom Efficiency

Four Large Outside Rooms
With Full-Sized Dining Room
The Winston-Churchill
5475 Cabanne FO. 9333
"The Winston-Churchill Tearoom"
A Delightful Place to Eat

The **Wiltshire**
725 SKINKER BLVD.
OVERLOOKING FOREST PARK

Roomy, attractive apartments. Unexcelled location, with atmosphere of comfort and refinement, 6 rooms, 2 baths. Manager, Mrs. A. Montgomery. JACOB RUBIN & SONS. CE. 1154.

M. A. Rust & Sons Realty Co.
APARTMENTS FOR RENT
HEAT AND JANITOR SERVICE

6145 Waterman; 5 rooms; electric refrigeration — — — — .....
6826 Waldemar; 4-room efficiency; Frigidaire — — — — 37 50
2749 Keokuk; 3 rooms; tile bath 37 50
5622 Enright; 4-room efficiency; G. E. refrigerator — 35 00
5570 Cates; 4-room efficiency; G. E. refrigerator —$35 and up
4220 McPherson; 4-room efficiency; G. E. refrigerator .....
MAin 4551. 816 Chestnut.

Ten Efficiency Apts.
For Lease

5709-11 Delmar bl., 2d floor. Ten one-room efficiency apartments furnished complete; will lease at low rental; heat furnished; a real money-maker.
BREITT & NAUMER REALTY CO.
106 N. 8th st. CEntral 8484.

HANLEY, 314 S.—6 rooms, studio living room; finest automatic oil heat, hot water; 7 closets, inside garage, Venetian blinds; ready, open. CAb. 7234 before 10 daily.

HEMAN, 746—First floor, modern 6-room apartments, 3 bedrooms, screned sleeping porch, Frigidaire, garage.

HI-POINTE BL., 1010—4 rooms, 5-room efficiency; 3 exposures; all large rooms; craftex walls and parquet floors; coolest apartment in city; $57.50; light, gas, heat, garage. A. JAY KUHS.

RENTTS REDUCED
HI-POINTE, 1005 — 1st or 2d floor; 4 and 5 room apartments; light, gas, ice, heat included. A. JAY KUHS.

KENSINGTON, 5242 — Second east; 6 rooms; will redecorate for responsible tenant.
THE RALPH D'OENCH CO., JE. 3780.

KENSINGTON, 4567 — 4 rooms; heat; $27.50; open; modern.
MULLIN-WALTERS REALTY CO., INC.

KENSINGTON PL., 4575A—5 rooms, modern; newly decorated; $35. PR. 1211.

5642 KINGSBURY

The Warwick Court has a most homelike apartment of 7 rooms and sunroom; master bedrooms have connecting bath; separate maid's room and bath; choice of wall paper and decorations offered; please see manager, first floor west, or call
THE RALPH D'OENCH CO., JE. 3780.

KINGSBURY, 6009—5 rooms; modern. Kelvinator refrigerator; heat, hot water and janitor service furnished; $45.
WENZLICK, CH. 6900.

KINGSBURY, 6651—$65.

2d floor; 6 rooms; sunroom, with Murphy; many closets; Norge; convenient to everything. Garage. Open. FO. 5595.

KINGSBURY, 6837 — Five rooms, 2 sunrooms; beautiful apartment; reasonable.
DUKE-YOUNG, INC., 16 N. 8th, CH. 3944.

KINGSBURY, 6843—Attractive apartment; 7 rooms, 2 baths; near Washington U.

KINGSBURY, 7912-18 — 4 and 5 rooms, refrigeration, garage. WYdown 0290.

KINGSLAND, 734 — Beautiful 5 rooms; garage; 2d floor north; $50. CH. 5955.
JOS. L. KOHNER R. CO., 814 Chestnut.

KINGSLAND, 758—6-room furnished or unfurnished; across from school.

LACLEDE, 4512—5 rooms; garage; gas, heat, janitor service.

LAUREL, 422—At Waterman—4 rooms, corner, southern exposure, will decorate; $40.
JOHN GRETHER & CO., 722 Chestnut.

LIMIT, 733—5 rooms, in-a-dor bed, refrigerator; rent reasonable.

LINDELL, 3933A-35A—6 rooms, 2 baths; refrigeration, heat, janitor.

LINDELL, 3945—4 rooms; available now.
THE RALPH D'OENCH CO., JE. 3780.

4905 LINDELL BLVD.

Nine rooms, solarium and 3 baths; public rooms in suite finished in attractive 'Off-White' tone; bedrooms in pastel colors; inspect this beautiful suite.
BANISTER R. E. CO., MAin 0444.

LINDELL, 7310—6 rooms, 3 bedrooms; oil heat; Frigidaire and stove; owner on premises.

APARTMENTS FOR RENT
West



They're Smart!
They're Comfortable!
They're Convenient!
They're Reasonable!

The Chester Apartments
4943 Lindell Blvd.

An Address of Distinction

The pleasure of having worthwhile neighbors—the assurance that comes with a home address that carries prestige. Here is a happy combination of a boulevard location near Forest Park, with the advantage of quick accessibility to the city's centers. —ideal living. Come and see.

Efficiency and Bedroom Apartments, Rents, $70 and Up.

FRANCISCUS-MAGINN, Inc.
MAin 4407

HAWTHORNE
4475 West Pine

Multi-Family Residences

3, 5 and 6 Room Efficiencies. Ideally situated within easy reach of both business and recreation centers, yet far enough away to permit an atmosphere of quiet refinement and dignity. The Hawthorne is a real home in every sense of the word.

16-story, fireproof building, ample garage facilities.

Resident Manager.

HEMMELMANN-SPACKLER R. E. CO.
7th and Chestnut

A-B-C-D Apartments
4-10-14-20 Kingshighway
Opposite Forest Park

6 Rooms, 2 Baths, Sunporch $108.00 Per Month

Including Light, Gas and Refrigeration.

Garage space optional $7.00 per month

RO. 2955 P. H. Miller, Mgr.

GIRALDIN BROS.
REAL ESTATE CO.
813 CHESTNUT MA. 1738

FOUR and FIVE ROOM APTS.
$50 Up
Newly Decorated
Cross Ventilation
Garden Court—Janitor
6221-27 SOUTHWOOD
(At Skinker)
LICHTENSTEIN ESTATE Inc.
2944 LOCUST JEF. 6310

FACING BOULEVARD—Rent $37.50; Lindell (n. w. corner 42d st.); lovely 4-room efficiency. DOUGHERTY R. E. CO.

1133 LOUISVILLE

Lovely bedroom apartment; southern exposure; modern; very reasonable.

McPHERSON, 5741—5 rooms; refrigerator; garage; will decorate; reasonable.
E. L. BAKEWELL, CHestnut 5555.

ROCKWOOD CT. APTS.
Exquisite small apartments with living room and bedroom; in a suburban location with lawn and trees; near excellent Webster Groves schools. See manager. 330 W. Lockwood, Webster Groves. RE. 4730.

3 and 4 Room Apartments

3951-53 McPherson; efficiency type; stove and electric refrigerator; rents $22.50 to $32.50.
J. M. LEVI & CO., MAin 2968.

McPHERSON, 4912—9 rooms, 1st floor; all conveniences. FARISH-KNAPP, 713 Chestnut. MAin 2686.

McPHERSON, 4965 — Apt. A; 6 rooms, front porch; bath; $55.

MAPLE, 6018—6 rooms, tile bath, hardwood floors refrigeration; modern; will recondition; $37.50 and $40.
HEAT AND JANITOR SERVICE FURNISHED.
MORRIS AACH R. CO., 826 Chestnut.

5559 MAPLE

Five spacious rooms, in convenient arrangement; will redecorate to suit; garage and utilities included; open for inspection.
THE RALPH D'OENCH CO., JE. 3780.

MAPLE, 5942—3 rooms and porch. 2d floor, house; heat; garage; refrigeration; adults; gentiles; $25.

FAIRMONT HOTEL

For those desiring home comforts with hotel conveniences; American Plan Special.
MARYLAND AT EUCLID

NEWSTEAD, 528 N.—An efficiency apartment with a real dining room, which can be used as bedroom if desired; convenient kitchen. Open.
THE RALPH D'OENCH CO., JE. 3780.

NINA PL., 5855—6 large rooms SECOND FLOOR; 3-family; G. E. refrigeration, garage; real home. D'OENCH, JE. 3780

This Apartment Has Charm!
5507 Waterman Avenue

A lovely apartment home containing 3 master bedrooms, 2 baths. Maid's room. Simply decorated in excellent taste.

FOrest 9333

FOREST PARK APARTMENT HOTEL
4910 WEST PINE

Housekeeping simplified in our attractive apartments. Hotel rooms that are homelike. Rentals that appeal.

We invite your inspection.

The Marshall
4011 DELMAR BLVD.

A modern five-story elevator building, located for convenience to transportation and business.

Three-room and four-room efficiencies, unfurnished or furnished, including laundering of linens each week, gas, electricity, automatic refrigeration.

Investigate the economies of living in these apartments.

Manager on premises. NE. 1686.

M. H. RODEMYER & CO.
109 N. 8th st. MAin 4124.

7260 FORSYTHE.
6 rooms; Murphy bed; garage — $70
712 BELT.
7 rooms; sun porch; 1½ baths— $70
5633 PAGE.
3 rooms and kitchenette — $37.50
Barngrove Realty Co.
122 N. 7th St. MA. 2185.

NEWSTEAD, 308-08A N.—4 rooms, bath, etc.; 1st floor, 7 rooms, 2 baths, 2d floor, all conveniences. FARISH-KNAPP, 713 Chestnut. MAin 2686.

University Hills Apartment
7398 Norwood; block north of Pershing, 4 rooms, 2 baths; close to school, markets and transportation. JACOB RUBIN & SONS, CEntral 1154.

6326 OAKLAND AVENUE

4 rooms, heat, gas and janitor services included; possession Oct. 1.
B. H. STOLTMAN R. E. CO., NE. 1091.

INDEX TO CLASSIFIED ADVERTISEMENTS
In This Section:
REAL ESTATE

	Page		Page
Acreage	8	Investment Property	13
Apartments for Rent	4	Lots for Sale	13
Apartments for Rent (Furnished)	5	Money Wanted	13
Apartments for Sale	11	Office Space	7
Business Property for Rent	7	Real Estate Loans	13
Business Property for Sale	13	Real Estate—Colored for Sale	13
Bungalows Wtd. to Rent	6	Real Estate (Country)	13
Bungalows for Rent	6	Real Estate to Exchange	7
Bungalows for Sale	10	Real Estate Wanted to Buy	7
Farms and Farm Land	13	Real Estate (Other Cities)	13
Financial	13	Real Estate Cards	7
Flats for Rent	5	Residences for Rent	6
Flats for Rent (Furnished)	6	Residences Wanted to Rent	7
Flats, Wanted to Rent	7	Residences for Sale	12
Flats, Colored (For Rent)	7	Resorts (Country Board)	2
Flats for Sale	11	Stocks and Bonds	
Hotels	4	Suburban Property for Rent	6
Houses, Colored (For Rent)	7	Suburban Property for Sale	8

APARTMENTS FOR RENT

West

OLIVE, 4275—5 efficiency apartments of 3 rooms each; available this week for responsible tenants; rents from $18 to $25, including heat, gas and electric. For inspection call THE RALPH D'OENCH CO., JE. 3780.

OLIVE, 3729—Modern 3 and 5 room efficiencies; low rent; apply resident manager.

Rooms—Only $30.00

4918 Page, 2d floor east; heat and janitor service; open. CHestnut 4545.

EUGENE J. ALTHEIMER, WILLIAMS & CALMER, INC., 817 Chestnut st.

FARKDALE, 7500—Duplex apartment; 6 rooms, 2 baths.

FARKDALE, 7552—Modern 3-4 rooms, 1 bath; 6 rooms, 2 baths. In the Moorlands.

5536 PERSHING
Browning Apts.
FURNISHED OR UNFURNISHED
Apartments overlooking Forest Park; 4 and 6-room efficiencies.
Manager on Premises. ROsedale 9237, or Housam Co., Agent.

PERSHING, 5355—Large apartment with 4 bedrooms, 2 baths, large sunroom, stove, refrigeration and garage; choose your own wall paper and decorating scheme; moderate rental. Real Estate Mgment. Co., MA. 0953

5390 PERSHING
Four full-size rooms, conveniently arranged with extra bed in living room, furnished or unfurnished; attractive lobby; elevator; reasonable rent. Please see manager, or call THE RALPH D'OENCH CO., JE. 3780.

PERSHING, 5555
Beautiful 7 rooms, reception hall, sun parlor, sleeping porch, 2 baths, 10 closets; tree refrigeration; garage; will decorate for responsible tenant.

PERSHING, 7317—5 rooms; modern; oil burner; heat, hot water, janitor service, stove and refrigeration furnished; convenient location; $70. WENZLICK, CH. 4900.

PERSHING, 5526 — Well arranged bedroom apartment with 4 exposures; newly decorated, $50.

FLYNN PK. APT.
7338 Pershing; 5 rooms; garage; $75. CHAUNCEY P. HEATH CO. GA. 3164.

PERSHING, 6061—Modern 6 rooms, sunroom, newly decorated; adults; 3d floor. Rock wood insulation.

PERSHING, 5527—Finest 5 rooms in city, 450; modern; all conveniences; shower, tree refrigeration; southern exposure.

PERSHING, 6110—2d floor; 5 rooms, sunroom, front screened porch, refrigerator. OTTO TIETJENS, 722 Chestnut.

PERSHING, 6124—2d west 5 rooms, sunroom, screened porch, vacant Oct. 1. RE. 4362.

PERSHING, 5375—5 rooms, sun parlor; refrigerator; A1 shape; open. MAin 1195.

PERSHING, 6186—2d floor; 5, sunroom; decorated; screened porch. CA. 6964J.

PERSHING, 5391—7 rooms, 2 baths; third floor; will decorate. FO. 8980.

PERSHING, 6179—7 rooms, heat, hot water, janitor.

5885 PLYMOUTH
5-room efficiency; modern; $47.50.

PLYMOUTH, 5878—3 rooms, gas, electric, included; $35. See manager.
B. A. THOMPSON R. CO., PA. 0141.

6315 N. ROSEBURY
Six rooms, 2 baths and garage; $65.
J. M. LEVI & CO., MAin 2968.

ROSEBURY, 6253—Just west of Skinker; beautifully located residential, 6 rooms; near park; all conveniences; adults.

ROSEBURY, 6308A S.—Lovely apartment of 6 rooms; $50. Brune Realty Co., 722 Chestnut. CHestnut 8501.

ROSEBURY, 6252—7 rooms, 2 baths; garage. CAbany 0198W.

ROSEBURY, 6322 N.—5 rooms, sunroom, panel walls, screened porch; open. $60.

SAN BONITA, 6505—5 rooms; all modern improvements; rent reasonable.

7705-04 SHIRLEY DRIVE
4-5 room apartments; every modern convenience; automatic heat, refrigeration, gas stove, janitor service; garage; close to schools and transportation; open.

7708 SHIRLEY DRIVE
Five-room apartment; every modern convenience; automatic heat, refrigeration, gas, stove, janitor service; garage; close to schools and transportation; 2d fl. east.

A-B-C-D Apartments
4-10-14-20 Kingshighway
Opposite Forest Park
6 Rooms, 2 Baths, Sunporch
$108.00 Per Month
Including Light, Gas and Refrigeration.
Garage space optional $7.00 per month
RO. 2955 P. H. Miller, Mgr.

This Apartment Has Charm!
5507 Waterman Avenue
A lovely apartment home containing 3 master bedrooms, 2 baths. Maid's room. Simply decorated in excellent taste.
FOrest 9333

FOREST PARK APARTMENT HOTEL
4910 WEST PINE
Housekeeping simplified in our attractive apartments. Hotel rooms that are homelike. Rentals that appeal. We invite your inspection.

The Marshall
4011 DELMAR BLVD.
A modern five-story elevator building, located for convenience to transportation and business.
Three-room and four-room efficiencies, unfurnished or furnished, including laundering of linens each week, gas, electricity, automatic refrigeration. Investigate the economies of living in these apartments.
Manager on premises. NE. 1686.
M. H. RODEMYER & CO.
109 N. 8th st. MAin 4124.

7260 FORSYTHE.
6 rooms; Murphy bed; garage — $70
712 BELT.
7 rooms; sun porch; 1½ baths— $70
5633 PAGE.
3 rooms and kitchenette — $37.50
Barngrove Realty Co.
112 N. 7th St. MA. 2185.

NEWSTEAD, 308-08A N.—4 rooms, bath, etc.; 1st floor, 7 rooms, 2 baths, 2d floor; all conveniences. FARISH-KNAPP, 713 Chestnut. MAin 2686.

University Hills Apartment
7398 Norwood; block north of Pershing. 6 rooms, 2 baths; close to school, markets and transportation. JACOB RUBIN & SONS, CEntral 1154.

6326 OAKLAND AVENUE
4 rooms, heat, gas and janitor services included; possession Oct. 1.
B. H. STOLTMAN R. E. CO., NE. 1091.

APARTMENTS, DWELLINGS, HOUSES, FLATS Wanted, For Rent and For Sale Are Advertised in These Columns Today

APARTMENTS FOR RENT

West

WATERMAN, 5089—Attractive small apartment, over large brick garage; open fireplace; gentlemen.

WATERMAN, 6160—5 choice rooms, ultra modern; $65; including refrigeration, gas and electric. PA. 3388.

WATERMAN, 5607 — 7 rooms, sunroom, 2 baths; garage; first floor. CH. 9255.

WATERMAN, 5157—8 large rooms; modern; reasonable. FO. 4810. FO. 2400.

WATERMAN, 5641—2d floor, 7 rooms and sunroom; 2 baths.

WATERMAN, 5579 — Kitchen apartment; refrigeration. PA. 3091.

DONALDSON COURT—605 Westgate. Suburban location; near University City school. Bedroom apartment with in-a-dor bed in living room making equivalent of two bedrooms; $55 including electric and gas. Playground for children.

WESTGATE, 520—Desirable efficiency, corner of Delmar; Parquet floors; refrigeration, light, gas and heat furnished; $35 monthly. Manager, CAbany 3240W or E. W. FRAGE & CO., FRanklin 4262.

851-59 WESTGATE.
3 room, heat, janitor service, Frigidaire, show Murphy bed, gas stove; fine West End district; $30.

WESTGATE, 757—Second floor, 7 rooms; $52.50, includes refrigeration, garage.

DUBINSKY RLTY., 504 Wainwright Bldg.

WESTMINSTER, 5808—6 rooms and sunroom; will paint new; new stove and refrigerator.
HEATH CO., GA. 3164.

WESTMINSTER, 4618—Delightful 6-room heated apartment; two-family building. J. M. LEVI & CO. MAin 2968.

WESTMINSTER, 6022 — 2-family; second floor; 7 rooms, sun parlor, screened porch; oil heat furnished; garage.

WESTMINSTER, 4512 — 6 large rooms; 1st class; $50-$55; first floor. RO. 0331.

STATE APARTMENTS, 3658 WEST PINE—3 or 5 room efficiency apartment; heat, light, gas and refrigeration furnished; fireproof building; elevator; attractive lobby. See manager or call FRanklin 0042.

APARTMENTS FOR RENT

PERSHING, 5375—5 rms.; electric refrigerator.

2161 Thurman; 4 rms.; electric refrigerator.
MAin 1195. FRanklin 4537.

North

MODERN efficiencies, 3 and 5 rooms; beautifully redecorated; refrigerator; 4412-22 West Florissant; resident mgr.

WARNE, 4225, And 4004-08 Greenlea; 4 rooms; heat, light, refrigeration and gas furnished; $47.50; open.
ANDERSON-STOCKE-BUERMANN.

Northwest

EFF. and BEDROOMS
$35 UP
3503-11 NORWOOD
(Cor. Norwood & Palm)
Mgr.
LICHTENSTEIN ESTATE Inc.
2944 LOCUST JEF. 6310

3 ROOMS AND BATH
4648A Cottage, $14.
B. H. STOLTMAN R. E. CO., NE. 1091.

GOODFELLOW, 5605—New ultra-modern living room; dinnette, kitchen, bedroom, shower bath, heat; janitor, garage, good transportation. EV. 4893.

GREER, 5308—1st floor; 4 rooms in a 4-family apartment.
MOUND CITY TRUST CO. EV. 1000.

KINGSHIGHWAY, 2811 N.—4 rooms, heat, refrigeration, janitor service; reasonable; open. WANSTRATH, CE. 2940.

QUEENS, 5302—Five rooms, modern, heat, garage.

ST. LOUIS, 4739A — 4 rooms, sunroom; janitor, heat and hot water furnished.

SHREVE, 4341—4-room efficiency apt.; with gas range and electric refrigerator; across from St. Engelbert's Church and school.
THE RALPH D'OENCH CO., JE. 3780.

4-ROOM APT.—ONLY $35
2711 Union bl., dandy apartment, 4 rooms, good condition; heat furnished; rent $35.
HAUER-LUSTKANDL, CHestnut 6125.

WABADA, 5421-29—4-room efficiencies; modern; $22.50-$37.50. CA. 3144W.

South

SAVE
FOR THAT RAINY DAY!
NEIGHBORHOOD GARDENS
1210 N. 8th St. GA. 1141
A Self Contained Residential Community of Carefully Selected Tenants
6 blocks north of Loew's State, shows the way to fine living and big savings in rent, time, carfare. Near schools, churches, markets.
OUR RENTS MAKE YOU RUB YOUR EYES! NEW APARTMENTS now ready with fully equipped kitchens, incinerators, airy laundries.
2½-room efficiency, kitchen, combination living-dining room, bed alcove, bath and balcony. $24.50, $26.50.
3½ rooms, same, with large separate bedrooms — $28, $29, $31
4½ rooms, same, with 2 large bedrooms — $38
Rents include heat, hot water, cooking gas, laundry, electricity, supervised play courts, wading pool, social rooms
ROCK-BOTTOM RENTS MAKE POSSIBLE A HOME, SWEET HOME, FOR YOU. Every rent day tuck a few dollars in your nest egg and smile.
See Model Apartments Open all Day and Evening.

SAUM APARTMENTS
1919 S. GRAND BOULEVARD
THE HIGHEST POINT IN ST. LOUIS
You will be delighted with the fresh, newly furnished and decorated apartments. We offer corner bedroom and efficiency, furnished or unfurnished. They're beautiful. Seeing is convincing. Inspection Invited.

BATES, 3656—4 rooms, breakfast room; heat, refrigeration, janitor; garage.

BROADWAY, 4849 S.—Very desirable 3-4 large room apartment, refrigeration, furnace, garage, janitor. FL. 0885.

3653 S. GRAND AVE.
TWO LARGE ROOMS WITH PULLMAN KITCHENETTE; ALSO BEDROOM, LIVING ROOM, DINETTE AND KITCHENETTE.
SEE MANAGER FRospect 0085

Modern Efficiencies; 5 Rooms; Southern Exposure
Beautifully refinished and redecorated; refrigerator; stove, electric, gas and heat furnished; located at 1219 Holly Hills, just opposite Carondelet Park at Grand. Resident manager. Phone RI. 2627.

APARTMENT FACING PARK
4500 Arsenal; 4 and sunroom, heat, hot water and janitor service furnished; very modern and convenient to transportation. FR. 1519.

MODERN APARTMENT—CONVENIENTLY LOCATED
3610 Bates st., 4 rooms and bath, heat, hot water and janitor service furnished. FEDERER, 2610 Gravois. PRos. 1519.

APARTMENT—Beautiful 5-room; G-E refrigerator. See Supt., 3608 Connecticut.

1026-30 BATES
BLOCK EAST OF GRAND
Living room, rollaway bed, bedroom, dinette, kitchen, refrigeration, heat, gas and light. Manager, Apartment 104. FEDERER, 2610 Gravois. PRos. 1519.

CHRISTY BL., 5024 (formerly Kingshighway S. W.)—Beautiful 4-room efficiency; faces Christy Park; very reasonable. DUKE-YOUNG, INC., CHestnut 3944.

CLEVELAND, 4056-60—6 rooms, including sleeping porch and sunroom.
GEO. W. OTTENAD REALTY CO., 808 Chestnut. Main 1277.

OPPOSITE SHAW'S GARDEN
Five rooms; garage; refrigeration; reasonable. 4265 Cleveland. JEfferson 0916.

DE TONTY, 4000—5 rooms, Murphy bed, refrigeration, gas range, heat, janitor service; 2d, 3d fl.; garage. CH. 2724.

APARTMENTS FOR RENT

South

DE TONTY, 3803—4 rooms, porch; $42.50; southern exposure. BOKERN, GA. 0108.

3941 S. GRAND
Lovely studio efficiency apartment, with furnished Pullman; very reasonable.

GRAND, 2608 S.—2-4 rooms, remodeled, ready about Sept. 20; $32.50 to $45, including gas and electricity; also furnished apartments.

GRAND, 2017-19 S.—4 large rooms; 2d and 3rd floors, $45 and $42.50. See janitor.

GRAVOIS, 4061—Light, gas, refrigeration; bedrooms; garage; cool. PRos. 0052.

KINGSHIGHWAY, 2622 S.—4 and 5 room; refrigeration; heat; adults only.

4069A LAFAYETTE
Lovely 5-room apartment; modern; only $32.50. SHOSS R. & I. CO., CE. 1242.

LAFAYETTE, 3626 (2d floor east)—Five rooms, sunroom, open front porch, Frigidaire, janitor service.
OTTO TIETJENS, 722 Chestnut st.

LA GRANDE APARTMENTS.
3545 Lafayette; 5-room efficiency; heat, light, gas, refrigeration furnished.

OSAGE, 3527—Four rooms, bedroom apartments available; gas, electric, refrigeration, heat and janitor service included; newly decorated; only $45. Inquire manager.
JACK DUBINSKY & SONS, CH. 9073.

MORGANFORD, 3501—5-room efficiency; refrigeration; strictly modern; garage; reasonable.

OREGON, 4256 — Very attractive 3-room apartment, refrigeration, furnace, very clean, janitor. FL. 0885.

OVERLOOKING TOWER GROVE PARK. 4105 MAGNOLIA, 5 LARGE ROOMS.

PARK, 3838—4 and 5-room efficiency, refrigeration, gas, stoves, electric, heat furnished. Low rental.
EDW. L. KUHS, Realtor, JE. 3500

RUSSELL-COMPTON — Beautiful 5-room apartment; refrigeration; very reasonable. E. L. BAKEWELL, CHestnut 5555.

RUSSELL, 4166—3d floor, 4 and sunparlor; large, light, cool rooms; A1 condition; refrigeration; adults; open.

SHENANDOAH, 3405 — 5 lovely rooms; heat, refrigerator, janitor. LAc. 6921.

SHENANDOAH, 3403—5 desirable rooms; heat, refrigerator. Janitor. LA. 6921.

SPRING, 3402 S.—5 rooms, heat, refrigeration, janitor. HEATH CO., GA. 3164.

THIRTY-NINTH, 2003 S.—Eight rooms, 2 baths; refrigeration; $60.
MULLIN-WALTERS REALTY CO., INC.

WILMINGTON, 3819—Holly Hills; 3 rooms, redecorated. Riverside 2587W.

Southwest

HOLLYWOOD APTS.
4984 Chippewa; efficiency available Oct. 1; by appointment. FL. 7040.

LAWN 4211—Cor. Chippewa, 1 block west of Kingshighway. Electric refrigeration, steam heat, hot water, janitor service. Harry Newman, Inc. 4301 S. Kingshighway

SOUTHWEST, 5241—5 rooms, garage, refrigeration, all conveniences.

APARTMENTS FOR RENT FURNISHED OR UNFURNISHED

Northwest

PALM, 4943—4-room efficiency; strictly modern; reasonable; newly decorated.

South

HUTCHESON ARMS
BEDROOM AND EFFICIENCY APTS.
2107 S. Grand MODERN RESIDENTIAL

West

3 & 5-ROOM EFFICIENCIES
Unfurnished, $35 Up
Furnished, $45 Up
THE DEL MONTE 5622 DELMAR

APARTMENT—3 OR 4 ROOMS, BATH; HEAT, ELECTRIC, GAS. CA. 0807.

DELMAR, 4050—3-room efficiency, furnished or unfurnished. Mgr. on premises.

ENRIGHT, 5628—Corner bedroom apartment with porch; extra closet space and Murphy bed; modern; restricted building.

245 NORTH EUCLID AVE.
Attractively furnished 4-room apartment; regular bedroom; beautifully redecorated; $50 furnished or $42.50 unfurnished.
BANISTER R. E. CO. MAin 0444.

EUCLID, 326 N.—6 ROOMS, 2 BATHS; EXCELLENT CONDITION.

KINGSBURY, 6016-24—2-room, furnished or unfurnished; manager on premises.

KINGSHIGHWAY, 902 N.—3-4-room efficiencies; reasonable; garage available.

LELAND, 808 — 5-room efficiency; bedroom apartment; low rent. MAin 4645.

McPHERSON, 57xx—7 rooms, steam heat; Frigidaire; garage. FO. 2848.

MARYLAND, 4396—Cor. Newstead; 7 rooms, 2 baths. Craig.

TAYLOR, 327 N.—4 and 5 rooms efficiencies, near Lindell; convenient location.

WESTMINSTER, 4125—3-4 rooms; heat, hot water; refrigeration. Manager.

WESTMINSTER, 4631-33—2-3 room efficiency. Manager on premises.

WHITTIER, 529 N.—3-room eff., furnished or unfurnished. Manager on premises.

APARTMENTS FOR RENT —FURNISHED

Central

GRAND, 1125 N.—2 nice large rooms, private bath; maple furniture, twin beds; 3 or 4 adults; free phone; steam heat.

North

KOSSUTH, 4288—Modern, beautiful bedroom apartment; strictly private; garage; couple.

Northwest

PALM, 4735A — 4-room efficiency; gas, electric, Frigidaire, linens; garage.

South

3941 S. GRAND
Lovely efficiency; modern conveniences; very reasonable.

GRAND, 5525A — Beautifully furnished; decorated; 3 rooms, bath, heat, Frigidaire, washing machine, oil paintings, tapestry, $42.50; gas, electric furnished.

HENRIETTA, 3252 — Living, dining, Murphy, kitchen, dinette, bedroom; Norge; linens, dishes, heat, janitor; $43.

LAFAYETTE, 3011 (Apt. B)—Lovely 5-room apartment; furnished; reasonable.

MAURY, 3124—3 rooms and sunroom, beautifully furnished, $35. FR. 5787.

Southwest

BONITA, 4762—3-room efficiency; ideal location; reasonable rent. FL. 2302.

CHIPPEWA, 4937—4 airy rooms; new, high-class furnishings; see manager.

McCAUSLAND, 1625—Furnished apartment; private bath, entrance; $18 month; bus line.

West

APARTMENT—6 rooms, 2 baths, modernistic finish; new furniture; desire to lease for 6 months or 1 year to desirable tenant; exclusive location; $120 per month. Box W-123, Post-Dispatch.

APARTMENT—Beautiful 5 rooms, neighborhood Kingshighway and McPherson; reasonable rent to right party; references exchanged. Box W-29, Post-Dis.

APARTMENT—4 or 5 room; Lindell at Vandeventer. Call FR. 0496.

BLACKSTONE, 1305—5 rooms, light, big windows, porch. Inquire third fl. north.

375 N. BOYLE
Beautifully furnished 4-room efficiency; modern; very reasonable.

CABANNE, 5182—Attractive 2, 3 rooms; private bath; $25-$35. RO. 2732.

CABANNE, 5112—Furnished apartment, 2d floor, 2 rooms, Frigidaire. RO. 1954.

Furnished Efficiency, $35
714 Clara; includes Frigidaire, electric, linens, silver, dishes.
MANAGER'S OFFICE, 5577 DELMAR.
DUBINSKY RLTY., 504 Wainwright Bldg.

APARTMENTS FOR RENT —FURNISHED

West



"The Point Is"
SAYS THE CONNOISSEUR

"Why live elsewhere? Here is a hotel of distinction offering newly decorated and furnished Apartments, including large kitchens, dinettes, spacious closets, from **$90** a month. Convenient location and famous for its fine foods .... It's really worth while investigating."

The Hotel Coronado
LINDELL BLVD. AT SPRING AVE.

Unusual
to find a distinguished address in the fashionable center opposite Forest Park at such LOW rental. Convenient to everything. Only 15 minutes from downtown. Complete hotel service.
Beautifully furnished 3 & 4 room apartments in period and modern designs. Also hotel rooms.
ARKEDGE
Apartment Hotel
West Pine at Euclid

COMMODORE APARTMENTS, 5316 Pershing — Kitchenette apartments and lovely, large hotel rooms, complete service if desired. RO. 0200.

THE TIVOLI—6358 Delmar. Neatly decorated little apartments, delightfully furnished, elevators, $'0.

ENRIGHT, 5091—2 or 3 rooms for light housekeeping; reasonable.

ENRIGHT, 5632—Attractive new furnishings, Frigidaire; $8. PA. 7112W.

ENRIGHT, 5926—Completely furnished 2-room suite; private bath, entrance.

326 N. EUCLID.
Van Ness; superior accomodations; single suite; entire apartment; excellent food.

EUCLID, 410 N. — Completely furnished. Call FO. 7694 for appointment.

FOREST PARK, 4372—2-room apartment, Frigidaire, fan, gas, heat, electric, linens, telephone, washing machine, $7.

FOREST PARK, 4348—Furnished 3-room front apartment; refrigeration.

HAMILTON, 1232 — Beautiful 5-rooms; hot-water heat; refrigeration; reasonable.

KENSINGTON PL., 4575—1-room efficiency; modern; new Frigidaire; $24. FRospect 1211.

KINGSHIGHWAY, 1210 N.—3-room efficiency; heat, light, gas, refrigeration.

KINGSHIGHWAY, 3120A S.—2 rooms, complete, refrigeration; adults. LA. 6573.

LAUREL, 316—Near Waterman and Nina pl.; 3-room efficiency, garage, furnished or unfurnished.

OREON E. & R. J. SCOTT, 800 Chestnut.

LINDELL, 7316—6 rooms, 3 bedrooms; oil heat; frigidaire and stove; owner on premises.

LINDELL, 3912—2 rooms, complete, refrigeration, $5.50 week.

1133 LOUISVILLE
Lovely furnished efficiency; modern; very reasonable.

YOUR INSPECTION IS INVITED
Rentals on these bedrooms or small apartments are very moderate considering the excellence of the building. Carpeted floors, phone service and pleasing furniture; maid service if desired.
Ranelagh-Wilmar, 5707 McPherson

CAMBRIDGE COURT
4917-19 McPHERSON
Sitting-room apartments, $27.50 and $30. RO. 9094 or W. B. SHELP & CO. CH. 1238

McPHERSON, 3938—Fullman; refinished, refrigeration; connecting bath; $22.50.

MAPLE, 5516—6 rooms, everything furnished, open. HEATH CO., GA. 3164.

MARCUS, 1417—2 rooms, porch, modern, $5; Page-Wellston cars.

NORTH NEWSTEAD, 511—Apt. F, 2-room apartment; gas, electric; couple; $5.

PULLMAN EFFICIENCY—NOW $25
3-room efficiency, gas, light, Frigidaire; only $15 semi. FIELDS, 4339 Olive.

PERSHING, 5544—$35 UP; COMPLETELY FURNISHED 3-5 ROOM EFFICIENCY.

WASHINGTON, 4639—3 rooms, everything furnished, by week or month.

WASHINGTON, 4280—Nicely furnished 3-room efficiency; refrigeration; private.

WASHINGTON, 4914 — Two attractive front rooms.

WASHINGTON, 3958—Complete, kitchen in unit; refrigeration; latest. FR. 5859.

DONALDSON COURT
605 Westgate—Completely furnished bedroom apartments; attractively arranged; in-a-dor bed in living room makes equivalent to two bedrooms; lovely lawn and location in University City. Priced to rent.

WESTGATE, 754—Newly decorated furnished apartment for family of 2 or 4; convenient to stores and transportation. Reasonable rent. See janitor or call MA. 0953.

WESTMINSTER, 3739—3-room suite, first floor, modern; adults.

WEST PINE, 3651—Efficiency apartment; $25; near cars and bus.

Ely Culbertson's
Contract Bridge Column
Daily in the Post-Dispatch

AGENTS' RENT LISTS

FOR RENT—MOORLANDS APARTMENTS
7500 Parkdale; 2nd floor, 2-family building; 6 rooms, bath, lavatory. See today.
7556 Buckingham, 1st floor; new 2-family building; 3 bedrooms, 2 baths; see today.

RESIDENCES
7440 Parkdale; 8 rooms, 4 bedrooms, 2 baths, oil heat; immediate possession, $130; inspect today; attractively decorated.
7439 Parkdale; 8 rooms, 4 bedrooms, 2 baths, oil heat; possession Oct. 1; $130. Get card to inspect.
Apply for full details.
SHAW & FRANCIS, INC.
Clayton and Hanley. CAb. 6161.
1021 Locust st. CHestnut 5055.

THE NAHN-HEBERER REALTY CO.
OFFERS TO DISCRIMINATING RENTERS THEIR CHOICE OF THE FOLLOWING:
BUNGALOWS
5519 Goethe; modern 7 rooms; garage.
5120 Heege; 3-room Duplex; reasonable.
6028 Wanda; modern 4 rooms, rent low.
6415 West Court; 5 rooms, modern.
SINGLE FLATS
4125A Cleveland, 5 rooms $30.00.
4212 Castleman; 5 rooms; reasonable.
5404A Holly Hills; modern, 4 rooms.
5461A Rosa; 5 modern rooms, garage.
DOUBLE FLATS
3536 S. Broadway; 3 nice rooms.
2418 McNair; 3 nice rooms, $10.50.
3832A Shenandoah; 5 rooms, reasonable.
1608 S. 13th st.; 3 rooms, $12.00.
APARTMENTS
3561 Itaska; 4-room efficiency.
3415 S. KINGSHIGHWAY. FL. 5600.

PENNSYLVANIA, 8410A—5 rooms, bath; $20.
6819 Minnesota, 3 rooms, bath; $16.
415A E. Marceau, 7 rooms, bath; $17.
210A Robert, 4 rooms, toilet; $15.
6306 Alabama, 6-room residence, bath, furnace, sunroom; garage; $35.
7620 Vermont, 4-room cottage, bath, $17
3721 French, 4-room cottage, bath, furnace; garage; $22.
8417 Reilly, 2 rooms; $7.
HERMAN PAULE, 5122 Virginia.

MARMADUKE, 6547—5-room bungalow. Lotus, 5051; 5 rooms, modern.
Aldine, 3705; 3 rooms, hardwood floors.
Cozens, 4115; 3 rooms; toilet; $10.
STIERS RLTY. CO., 5852 Delmar. CA.0400

FLATS

3634½ ALDINE, 4 rooms, bath—$13 50
1452A N. 22d, 3 rooms, bath— — 13 00
3218A Vista, 3 rooms, toilet— — 14 00
1303 S. 14th, 3 rooms, bath— — 12 00
6 N. Spring, 3 rooms, bath— — 16 00
320 Walnut, 4 rooms, electric — 10 00
2215 Benton, 3 rooms, electric — 10 00
1922 Cass, 2 rooms, toilet— — 10 00
1211A Clinton, 3 rooms, electric— 7 00
2026 Farrar, 3 rooms, electric— 7 00
1235A S. 14th, 1 room, bath — — 5 00
1235A S. 14th, 2 rooms, bath — 8 00
1303 S. 14th, 2 rooms, bath — — 9 00
2218 Hickory, 2 rooms, toilet — 9 00
814 Hickory, 2 rooms, bath — — 7 00
2015A Martha pl., 3 rooms, bath— 14 00
1023A Julia, 2 rooms, electric — 7 00
1804 N. Jefferson, 3 rooms, electric 9 00
1419 Monroe, 3 rooms, electric — 9 00
1613 Menard, 2 rooms, electric — 8 00
2123 S. 9th, 3 rooms, electric — 9 00
2522 N. 9th, 2 rooms, basement, A1 shape; electric furnished— 8 00
1725 S. 9th, 3 rooms, electric — 8 00
2340B Park, 3 rooms, bath — — 9 00
1015 N. 7th, 3 rooms, toilet— — 9 00
1013 N. 7th, 4 rooms, toilet— — 11 00
2731B S. 10th, 2 rooms, electric — 6 50
1019 Cass, 3 rooms, electric — 7 00
2806 S. 18th, rear, 2 rooms, electric 7 00
3523 N. 11th rear, 2 rooms, electric— — 5 00
1318 Hogan, 3 rooms, electric — 5 00
3695A Laclede, 4 rooms, toilet — 15 00
1306 N. Newstead, 2 rooms, bath 13 50
MAIN 1195. FRANKLIN 4537.

M. A. Rust & Sons Realty Co.
PARTIAL LIST OF FLATS
4232 Louisiana; 6 rooms, sunroom, hardwood floors, hot-water heat, tile bath, garage.
5216 S. Kingshighway! 5 rooms, tile bath, hot-water heat, hardwood floors. $35.
2835A Accomac, 5 rooms, bath, furnace, garage, $32.50.
2600 S. Compton, 5 rooms, bath, furnace, garage, $30.
4361 Page, 4 rooms, bath, $18.
MAin 4551. 816 Chestnut st.

WEST.
6415 Clayton rd.; 6 rooms; garage, stove and electric refrigerator furnished — — — — $37.50
5062 Delmar; 6 rooms — — — 22.50
5185 Cates; 5 rooms — — — 22.50
SOUTH.
4204 McRee; 5 rooms; garage $32.50
3911 Shenandoah; 6 rooms — 25.00
2710 St. Vincent; 4 rooms — — 15.00
Barngrove Realty Co.
112 N. 7th St. MA. 2185.

MODERN AND IN EXCELLENT CONDITION.
4864A Easton; 4 rooms and bath —$17.00
3617 Evans; 4 rooms — — — — 12.50
1725A Elliott; 4 rooms — — — 12.50
3223A Vista; 3 rooms — — — 10.00
2510A Tenth; 3 rooms — — — 8.00
All in excellent condition and modern.
O'REILLY R. E. CO., MAin 2457.

Central

CASS, 3115A—4 rooms, bath, newly decorated; painted; only $12.

CASS, 2804A—6 rooms with toilet, gas and electric; $7.50.

CHOUTEAU, 3509A—4 rooms, bath, modern; newly decorated, $15.

CHOUTEAU, 1203—4 rooms; $12; will decorate.

CLEARY, 1423—Three clean rooms; gas, electric; open.

FOURTEENTH, 1449 N.—3 bright rooms; gas, electric, everything new; $8.

FOURTEENTH, 1313 N.—3 nice, clean rooms; gas, electric; open.

FRANKLIN, 1325A—3 rooms, 2nd floor; electric; inside toilets; O'Fallon, 823A, 3 rooms, electric, open. Crowdus, CE. 4764, 911 Chestnut.

MARKET, 1709—$18; 6 rooms, newly decorated. FR. 8455.

NINTH, 808 N. — Between Delmar and Franklin; 3 rooms, 2nd fl.; $13.50.

SIXTEENTH, 25 S., near Market—Nicely decorated; 4 rooms and bath; also 3-room flat.

North

QUICK SALE WANTED
22xx University, 2-family brick, 4 rooms and bath each; steam heat; hardwood floors; must be sold to close estate. Best offer gets it.
GEO. J. WANSTRATH,
CEn. 2940 EV. 3295 715 Chestnut St.

ANDERSON, 4421A—4 rooms; newly decorated; furnace; rent reasonable.

ASHLAND, 3823A—5 rooms, bath, furnace, close to Beaumont and Farragut schools.

ASHLAND, 4255A W.—Corner of Clarence, 3 rooms, bath, laundry, newly decorated.

ASHLAND, 3906—5 rooms, 2d floor, modern; $23. CO. 6389W.

ATHLONE, 4414A—Modern 6 clean, newly decorated rooms; garage; reasonable.

ATHLONE, 4531A—5 rooms, strictly modern; garage; reasonable. CO.8240J

ATHLONE, 4236A—6 rooms, bath; garage; laundry; all conveniences; reduced.

BACON, 1805A—Dandy 5 rooms, bath, furnace, first-class condition.
2318A—Also 2320 Warren, dandy 3 rooms, bath; low rental.
FOSKIN GABBERT, FRANKLIN 5033.

BACON, 1533—4 rooms, bath; cheapest place in St. Louis.

BENTON, 2915-17—$15; 4 rooms, bath, electric, newly decorated. FR. 8455.

BENTON, 2216—3 rooms, newly decorated; $8; 1 room, $3.50.

BENTON, 1947A—3 rooms, $12. CE. 8442.

BENTON, 2209A—3 large rooms, newly decorated; only $10. PA. 6737J.

BENTON, 1915—5 rooms; bath; reasonable; adults. CEntral 5927.

BLAIR, 3111—Three large rooms; newly decorated; $12.50. CH. 6243.

BLAIR, 5231—3 large rooms, bath and laundry; $16.

BREMEN, 2220—3 rooms, toilet, $9 and $8.50.

FLATS FOR RENT—North

BROADWAY, 4510 N.—3 rooms, first floor, $9.
O. J. McCAWLEY JR. CO., MAin 2813.

$12 5224A N. Broadway; 4 rooms, bath; will decorate. CAb. 0270.

CARRIE, 4627—5 rooms and sunroom; heat furnished.

CARTER, 4135W—Second floor, 3 rooms; bath, laundry; $16. Colfax 4821J.

CHAMBERS RD., 412—Stone flat; 1st floor 5 rooms, $25; 2d floor, 6 rooms, $24; modern; will decorate. CE. 4770.

CLARENCE, 4579A—Beautiful 6 rooms, hardwood floors; newly decorated; rent $37.50. SCHAEFFER REALTY CO., CH. 5671.

COLLEGE, 4329—5 rooms, bath, hot-water heat, garage.

REDUCED—3 ROOMS, BATH, $13.
Coleman and Montgomery; southwest corner; will decorate; first or second floor.

CONDE, 5316—5 rooms and bath.

COTTAGE, 3740—Modern 4 rooms, tile bath; hardwood floors; furnace.

DODIER, 2811A—3 large rooms, electric; will decorate $10. FO. 4777.

DODIER, 2538W—2 rooms and toilet, $7
B. A. THOMPSON R. CO., PA. 0141.

FURNACES—Used; good condition; Front Rank, Star, Mellow, 3958 Easton.

EAST PRAIRIE, 1433—3 rooms, toilet, bath, $20. 1433A East Prairie; 4 rooms and sunroom; $22.50.
C. BURGHOFF RLTY. CO., CO. 3452.

FERRY, 1402—4 rooms, bath, electric, laundry. CO. 4147M.

FERRY, 1404A—4 rooms, bath, steam heat; $16.

GANO, 1440 E.—4 rooms, bath, large yard; kitchen linoleum, $12.

GANO, 1440 E.—4 rooms, bath, large yard; kitchen linoleum.
GRAND AND EASTON
1402B N. Grand; 5 excellent rooms, bath and electric; in fine order; $17; open.
JOHN DOCKERY & SON, 1002 Chestnut.

GREER, 3505—BEAUTIFUL, RECONDITIONED FLAT OF 6 ROOMS AND 2 ON 3D FLOOR; BATH; HOT-WATER HEAT; $45.
FR. 4242. MORESI-NAUMAN-O'NEIL CO.

GREER, 4039A—6 rooms, tile bath, furnace; good condition; reasonable; adults

HARRIS, 4547—5 rooms, bath, hot-water heat, hardwood floors; garage.

HEBERT, 2218—2 large, light rooms, toilet; $6.50 month.

HEBERT, 2506—1st floor, 4 rooms, bath, electric, $18. Redec

APARTMENTS, DWELLINGS, HOUSES, FLATS Wanted, For Rent and For Sale Are Advertised in These Columns Today.

FLATS FOR RENT—South

LAFAYETTE, 4033—Three rooms, bath; furnace; $22.50.

LAFAYETTE, 4161A—4 rooms; tile bath; hardwood floors; furnace.

LAFAYETTE, 2645A—6 rooms, bath; $18. MORRIS AACH R. CO., 826 Chestnut.

LAFAYETTE, 4005A — 4 big rooms; garage; $27.50. HEATH CO., GA. 3164.

LAFAYETTE, 4119A—6-room efficiency; modern; reasonable.

LAFAYETTE, 4321A—Beautiful 5 rooms, 2 bedrooms; garage; steam heat.

LAMI, 407—3 rooms $10, 2 rooms $8, 1 room, water, gas, electric, clean.

LAMI, 1029A—3 rooms; $10. OTTERAD REALTY CO., MAin 1277.

LEMP, 3129A—5 rooms, bath, laundry; newly decorated; adults; no dogs, cats; no furnace; $27.50.

LEMP, 3129—2 rooms, bath; decorated; adults; no cats, dogs.

LIBERTY, 3234—5 modern rooms; garage; wired for electric stove.

LOUISIANA, 5203A—4 beautiful rooms; modern; $32.50; open Sunday.

LYON, 2818—3 rooms, $9; 4 rooms, $12. LA. 5600.

McDONALD, 3926—Second floor, 5 rooms, with in-a-dor bed; modern; $30. A. JAY KUHS CO.

McDONALD, 3927—First floor; 4 rooms; modern; $27.50, includes garage. A. JAY KUHS CO.

McDONALD, 3659A—6 rooms, very modern, garage; must see to appreciate.

McKEAN, 3411A—3; bath, furnace, garage; $25. LA. 3040.

McKEAN, 3425A—6 rooms, bath; newly decorated; reasonable.

McREE, 3643A—3 rooms; bath; electric; furnace; decorated; $18; open.

MAGNOLIA, 4117—Large flat; 2 baths; new hardwood floors. WAb. 5672.

MARECLINE, 3652 — (4700 S. Grand); just built; 5 rooms; $60.

MAURY, 2001—4-room efficiency, daylight flat, Murphy bed; garage; corner; adults

MENARD, 1844—3 large rooms, $10; 1 room, $4; open; modern. MULLIN-WALTERS REALTY CO., INC.

MENARD, 2214A—4 rooms, $12; 3 rooms, $11; newly decorated. Inquire rear.

MERAMEC, 2812—2d floor; 4 rooms; bath; electric; $20; garage extra; being remodeled. A. JAY KUHS CO.

MERAMEC, 2806A—4 rooms, bath; furnace; hardwood floors; decorated.

MERAMEC, 3643—Modern, 5 rooms; sunroom; garage; weatherstripped; adults.

MIAMI, 2811A—4 very pretty rooms and bath. MUlberry 4884.

MICHIGAN, 1815A—3 rooms; bath, furnace; newly reconditioned; $22.50. MA. 4182.

MICHIGAN, 3848—3, baths; newly decorated; no furnace; adults; $20.

MICHIGAN, 4422—4 rooms; steam heat; G. E. refrigerator; garage; $30; adults.

MICHIGAN, 4419—4 rooms; sunroom, furnace; garage; adults.

MICHIGAN 4322A—5 rooms, bath, modern; garage; adults.

MINNESOTA, 4119—New, modern 5-room flat; sleeping porch; garage; newly decorated.

CAbany 6000. Carl G. Stife Realty

MINNESOTA, 7229A — 4 rooms, furnace, bath and laundry.

MINNESOTA, 3624—6 up, 5 down; newly decorated; modern; garage.

MISSISSIPPI, 1754A—Five rooms; newly decorated; $18.

MISSOURI, 1201—3 rooms; newly decorated, $9. LA. 5600.

MONTANA, 3639 — First floor, 4 rooms, strictly modern; adults.

MORGANFORD, 3234—6 rooms, bath, furnace; $30.
3014 Shenandoah, 6 rooms, bath, furnace; $35. MULLIN-WALTERS REALTY CO., INC.

MORGANPORD, 5712A—4 rooms, bath, hardwood floors, hot-water heat; garage, good condition; $27.50. LA. 9543.

$15 3233A Morganford; 3 rooms, bath; redecorated. CE. 2774; RI. 5379-J.

MORGANFORD, 4329—Four rooms, bath; newly decorated. RI. 6105J.

NEBRASKA, 2641—5 rooms, bath; garage; furnace; decorated; low rent.

NEBRASKA, 3242A—3 large and 2 small rooms; bath; furnace; garage.

NEOSHO, 3231A—5 rooms, bath, screens, furnace; fine condition; $25.

NEOSHO, 3024A — 3 rooms, toilet, stationary washstand; $18; vacant Sept. 16.

NICHOLSON, 1726A—3 rooms, hardwood floors; air-conditioned heat furnished; sunporch; garage; adults only; $27.50.

NICHOLSON, 1757—5 rooms, $20; 2 rooms rented; could furnish.

NINTH, 2822A S.—6 rooms, bath and electric; open; $18.

OREGON, 3166A—4 large rooms, hallroom, bath, furnace; garage; reasonable.

OREGON, 2018A—10 big rooms, 2 baths, 2d and 3d floor, steam heat $40

OREGON, 3218—Modern, 4 large rooms; tile bath; furnace; garage.

OREGON, 4238—3 rooms and bath; modern conveniences.

3 & 4 ROOM FLATS

3601-19 Park av.; entire building has just been reconditioned; 2d floors with inside toilets, $10; 3d floors with complete baths, $11.
J. M. LEVI & CO., MAin 2968.

PARK, 3455A—Modern 6-room flat; reasonable.

PARK, 2729A—4 rooms, bath; $13.50. MULLIN-WALTERS REALTY CO., INC.

PENNSYLVANIA, 3934—5 rooms; bath, furnace; garage; electric refrigerator.

PORTIS, 2120A—5 rooms, sunroom, bath, garage; $35. PArkview 2894W.

POTOMAC, 3915A—5 rooms; sunroom; garage.

RUSSELL, 3913A—5 rooms; bath; furnace; hardwood floors; newly decorated; $25. MORRIS AACH R. CO., 826 Chestnut.

RUSSELL, 3915A—5 rooms; sleeping porch; title bath; hardwood floors; $25. PArkview 2144J.

RUSSELL, 4057A—5 rooms, bath, furnace. GROEBL-SENNIGER. $25

RUSSELL, 110—3 large rooms; newly decorated; $7. Key on premises.

RUSSELL, 2709A—6 rooms; bath, furnace; $23. DOERFLINGER, GR. 2400.

RUSSELL, 2825A—Five big rooms, bath; newly decorated. MAin 4182. $20

RUTGER, 1128-1130—4 rooms, bath, electric; second floor; $10; third floor, $8. PArkview 5930.

ST. ANGE, 1424—Five large rooms, $12.50. CH. 6243.

ST. VINCENT, 2655—2d floor west; 3 rooms, kitchenette, bath and furnace; rent $20.
OTTO TIETJENS, 722 Chestnut st.

ST. VINCENT, 2930A—5 rooms, modern; 2d fl.; 3 rooms 3d; can subrent; $25.

ST. VINCENT, 3222A-3224A—5 rooms, bath; $15. CO. 1066R.

SALENA, 2823—3 rooms; $10; open. FLanders 4703.

SECOND, 3507 S.—2 rooms and kitchen, gas, electric, water — $8

SECOND, 3445A S.—3 large rooms, $8. Key on premises.

SEVENTH, 2725A S.—5 rooms, bath, nice laundry; $17.50.
GEO. W. OTTENAD REALTY CO.
808 Chestnut. MAin 1277.

SEVENTH, 3231 S. — 3 rooms, $9. LA. 5600.

SEVENTH, 1408 S.—3 rooms, $9. LA. 5600.

SEVENTH, 1226 S. — 4 nice rooms; $12.50; see.

SHAW BL.—4 rooms, 2nd floor east; modern; adults only; reference required; $30, including garage. Available Oct. 1. Riverside 2978W.

SHAW, 4323A—4 rooms, sunroom, sleeping porch; garage; modern; $30.
MULLIN-WALTERS REALTY CO., INC.

SHAW, 4047A—4 rooms; bath, furnace; porches; $25.
JOHN DOCKERY & SON, 1002 Chestnut.

SHAW, 4329—5-room modern; inclosed porch; garage; $30; adults.

SHAW, 4106—4 rooms; Murphy bed; hardwood floors; modern; adults.

SHAW, 4174A—6 rooms; redecorated; steam heat.

SHAW, 4015A—5 rooms and sunroom; modern; low rent.

SHENANDOAH, 3636A—6 rooms, hot-water heat, 4 car lines; reasonable; adults.

SHENANDOAH, 4161—6 rooms; hardwood floors; hot-water heat.

SHENANDOAH, 4552A—Modern, 6 rooms, $50; newly decorated.

SIDNEY, 2716—4 and 5 rooms; heat. 1113A S. Jefferson; 4 rooms, bath, $15. 1441 S. Vandeventer; 3 rooms, $13. AUDREY REALTY CO. MAIN. 2017.

SIDNEY, 418—Nice 2 rooms and kitchen; electric; $8; apply corner store.

SIDNEY, 3318—3 rooms, bath; furnace; $22.50. DICKMANN, MAin 4111.

FLATS FOR RENT—South

SHENANDOAH, 2853A—Five rooms, bath, furnace; well arranged for re-renting; $20.

SIMPSON PL., 1729—3 rooms, bath; modern; south of Lafayette Park.

SPRING, 4022 S.—3 rooms; bath, furnace; garage.

TENNESSEE, 3631A—4 rooms; garage; hot-air heat; near transportation; $27.50 J. W. WOOD RLTY. PR. 5656.

S. TENTH, 2703A—3 nice clean rooms, $6.00. Altmayer, 3352 S. Grand. PR. 3535.

TENTH, 2350 S.—3 rooms; modern; rent $13 month.

TEXAS, 2827—Five rooms, tile bath, furnace and garage.

THIRD, 2017A S.—3 large rooms; newly decorated; $8. Key on premises.

UTAH, 3924A—4 rooms, modern; with garage; $27.50.
DOERFLINGER, GRand 2400.

UTAH, 3518—Five rooms; modern; adults.

VICTOR, 302A—3 rooms, gas, water, electric — $9

$13 611 Victor; 3 rooms, electric. HARRY M. FINE, CH. 8297

VICTOR, 2142—4 rooms, bath, recondi-tioned throughout; $18. MAin 4182.

VIRGINIA, 4604A—Modern, 5 rooms and garage; newly decorated. RI. 4274J.

VIRGINIA, 8222—
3 rooms; modern.

VISTA, 3435—5 rooms, owner to retain one room.

WALLACE, 4370—4 rooms, modern; immediate possession; reasonable.

WILMINGTON, 3936A—4 rooms, new and modern; refrigeration; garage; $35.
JOHN DOCKERY & SON, 1002 Chestnut.

WITHNELL, 1948—3 rooms; laundry, attic; decorated; reasonable.

WINNEBAGO, 3302—3 rooms, 1st floor; h.w. floors, furnace, cedar closet, garage; $30. Altmayer, 3352 S. Grand.

WINNEBAGO, 4018A—5 rooms; furnace and garage; $32.

WINNEBAGO, 3719A—3 rooms; Murphy bed; newly decorated; garage.

WISCONSIN, 3418—4 rooms; hardwood floors; tile bath; garage; A-1 condition; $27.50. GA. 3101.

WYOMING, 4120 — Modern living room, dining room, 2 bedrooms, kitchenette and breakfast room; garage; $30. LA. 8385.

WYOMING, 2627—5 large rooms; toilet and bath; 3rd floor; $12.50. WENZLICK, CHestnut 6900.

WYOMING, 3809A—6 rooms, hardwood floors; hot-water heat; garage.

WYOMING, 3664—6 rooms, tile bath; furnace; garage; $30.

Southwest

BANCROFT, 5043A—Modern 5 rooms and sunroom; redecorated; reasonable.

DALTON, 2818—4 large, 2 sun rooms, modern; decorated; garage; no children; $25.

DALTON, 2818—3-3 modern rooms, 1 or 2 families; no children.

DEVONSHIRE, 5000A—4 rooms; in-a-door Murphy bed. WEbster 4353W.

DEVONSHIRE, 6644-46—Modern; 3 rooms. Call RI. 3992R; reasonable.

DEWEY, 6025A — Five rooms; hot-water heat; modern; open.
FEDERER, 2610 Gravois. PR. 1519.

HOLLY HILLS, 4956A—Beautiful 3 rooms and sunroom; bath; hardwood floors; garage; newly decorated; reasonable rent. KNICKMEYER-FLEER. COlfax 3425.

ITASKA, 4926—West of Kingshighway; 3 and sleeping porch, ultra modern decoration, venetian blinds; $27.50. LA. 5155

ITASKA, 5242—2d floor; 5 rooms; newly decorated; $35.

KINGSHIGHWAY, 5851 S.—3 large rooms; bath; garage; A1 condition; reasonable.

LORAN, 6253A (St. Louis Hills)—5 and sunroom, rathskeller, garage, fully equipped; heat furnished. FL. 0576.

LINDENWOOD, 5055-5055A — 5 rooms; very attractive; hot-water heat; rent reasonable.

LINDENWOOD, 5037A—5 rooms, hot-water heat, refrigeration. Apply downstairs.

LINDENWOOD, 5037A—5 rooms, hot-water heat, refrigeration. Apply downstairs.

LINDENWOOD, 5069 — New 6-room flat; large porch. Key there; $45.

MARDEL, 5064A—5-room single; hot-water heat; vitrolite bath. CH. 7824.

MARDEL, 4969A—Single 4, sunroom; vitrolite bath; hot-water heat. FR. 5455.

MIAMI, 4983—5 large, beautiful rooms; strictly modern; adults; references.

MURDOCH, 5302—5 rooms, bath, sunroom; owner.

NEWCOMB, 4717A—3 large light rooms and bath.

NOTTINGHAM, 4915.
Beautiful 6 light rooms, newly decorated, screened porch, garage, $40; must see to appreciate.

NOTTINGHAM, 4912—5 rooms, bath, sunroom; hot-water heat; garage.

CHOICE—INEXPENSIVE
4978 Odell; beautiful 4 rooms; see, or call CHestnut 1969.

PARKER, 4983—3 large rooms, modern; garage; $25; near school.

QUINCY, 5316A—4 rooms, bath, toilet, furnace and garage; $25.

RHODES, 5509A—4 rooms, bath, garage; $30. GA. 7333, Buckert, GR. 4793.

RHODES, 5463—First floor; 5 beautiful rooms; garage; agreeable surroundings.

ROBERT, 5206A—4-room modern; in-a-dor bed; block from Gravois.

ROWAN, 1421—Lower 4, new paint, paper, lights, shades. GR. 2959.

SUTHERLAND, 4950A—5 rooms, modern; newly decorated; garage.

SUTHERLAND, 5040—5, sunroom, tile bath, refrigerator, steam heat, garage.

$27.50 4944 Walsh; 4 rooms, tile bath, modern. Newly decorated.

WATSON RD., 3282A—Five rooms; modern; garage; reasonable. RI. 3107J.

WINONA, 3017—5 large rooms, sunroom; vitrolite kitchen; bath; Frigidaire.

West

ALAMO, 6439A—5 rooms and breakfast room; modern; $27.50; steam heat. MORRIS AACH R. CO., 826 Chestnut.

AMHERST, 1293A—Desirable 4 rooms, tile bath, hardwood floors, steam heat, garage; $28.
MERCANTILE-COMMERCE BK. & TR. CO.

AMHERST, 1243A—5 rooms; hot-water heat; refrigerator; stove; garage.

ARLINGTON, 1469A—3 rooms, bath, just papered, painted, scrubbed; $16; open; hurry. JOHN A. WATKINS, 722 Chestnut

ARLINGTON, 1408A—4 rooms; furnace; bath; newly decorated; painted; cheap.

ART HILL PL., 1042A—5 modern rooms, hot-water heat; block car, park.

AUBERT, 1124A—5 rooms, bath and toilet, decorated, $20. CH. 5955. JOS. L. KOHNER R. CO., 814 Chestnut.

AUBERT, 757A—4 rooms, furnace, bath. B. A. THOMPSON R. CO., PA. 0141.

AUBERT, 906—Lower 5 rooms, modern; $23. GRand 1212.

AUBERT, 766—5 rooms, new hardwood floors, bath, steam heat. $27.50

6047A BARTMER

3 modern rooms; bath and furnace; hardwood floors; keys at drug store.
B. H. STOLTMAN R. E. CO., NE. 1091.

BARTMER, 5936A—6 rooms, redecorated; brick fireplace; $27.50; open. FL. 2115.

BAYARD, 796A—4 nice rooms; $17.50; bath; see this.
GRAEF, 726 Chestnut. MA. 2312.

BAYARD, 1135A—4 large rooms, bath, furnace, newly decorated; $15. CO. 1030

BAYARD, 1319A — 5 rooms, bath, furnace; good condition; $22.50. CE. 1395.

BERTHOLD, 4944 — 1st floor; 5 rooms; modern; hardwood floors. FL. 6675.

BLACKSTONE, 1412A—Modern 5 rooms; craftex; steam heat. CHestnut 5955. JOS. L. KOHNER R. CO., 814 Chestnut.

BLACKSTONE, 1397A—8 large rooms, bath; furnace; open, $20. CO. 1030.

BLACKSTONE, 1335A—5 rooms, hardwood floors; good condition; reasonable.

BLENDON, 2246A—4 rooms, bath, Murphy bed; garage. RI. 6327.

BLENDON PL., 2256—1st floor; 4 large rooms; modern; garage.

BOYLE, 372 — 4 rooms, bath; modern; newly decorated; rent $25. WM. J. ABBOTT R. CO., CHestnut 8935.

BURD, 1438—3 beautiful rooms, bath; laundry; $16; adults. FO. 4777.

BURD, 1435—4 rooms, bath; newly decorated; rent $17.50; open.

CABANNE, 5218—7 rooms, modern, reasonable; furnace; open.

CATALPA, 953—5 rooms; beautiful hardwood floors; newly decorated; reasonable

CATALPA, 953—5 hardwood floors, bath, furnace; newly decorated; reasonable.

CATES, 5044A—7 rooms, bath, furnace; newly decorated. GROEBL-SENNIGER. $27.50

FLATS FOR RENT—West

CATES, 5039A — 5 rooms, bath, furnace, electric; $22.50; liberal concession. HACKMANN, 1000 Chestnut st.

CATES, 5039A—5 rooms, bath, furnace, electric; $22.50; liberal concession.
HACKMAN, 1000 Chestnut st.

CATES, 5634A—Modern 4 rooms and sunroom, hardwood, furnace. CH. 0703.

CATES, 5969A — 5 beautiful rooms; screened porch; heat optional; bargain.

CATES, 5192A—Six rooms; remodeled; grade and high school corner. CE. 3689.

CHOUTEAU, 4504A—4 rms., $27.50 hardwood floors, tile bath, steam heat.

CHOUTEAU, 4560A — 5 modern rooms; with refrigeration.

CLAYTON RD., 6340—6 rooms, unusually attractive; newly decorated.

CLAYTON RD., 6447—4 rooms, refrigerator and stove; modern.

CLAYTON RD., 6447—4 rooms, refrigerator and stove; modern.

DELMAR, 4608A—9 rooms, with steam heat, hot water, janitor service included in rent. See janitor.

DELMAR, 4446A—6 rooms; newly decorated; all conveniences. Savings Trust Co., FR. 0462.

DELMAR, 5036A—6 rooms, furnace; new paper and paint; $22.50; open.
McDONALD, 1111 Chestnut. MAin 0142.

DELMAR, 5052A—6-room newly redecorated, $25. J. M. LEVI & CO., MA. 2968.

EASTON, 4864A—4 rooms, modern, $17. O'REILLY R. E. CO., MA. 2457.

EASTON, 5328 — 3 and 4 rooms; bath; garage; large yard.

ENRIGHT, 5188A—6 rooms; modern; good condition; $27.50. HI. 0648.

ENRIGHT, 5070—6 rooms; sunroom; modern; reasonable; hot water.

ETHEL, 7528A—5 rooms, sleeping porch; hot-water heat; good condition; $45. Call RE. 1556.

ETZEL, 5908-10—5 and 7 rooms, baths, furnaces; can be used by large family or rented by rooms or as rooming house. MORRIS AACH R. CO., 826 Chestnut.

EUCLID, 737A N.—6 clean outside rooms, hardwood floors, hot-water heat.

EUCLID, 737A N.—Corner flat; 6 light rooms; bath; hardwood floors.

EUCLID, 613 N.—5 splendid clean rooms, bath, furnace; shades; screens; open.

EVANS, 3976A—Six rooms, bath, furnace, inside stairs; garage; $20. MORRIS AACH R. CO., 826 Chestnut.

EVANS, 4014A—6 rooms; garage; steam heat; $18. CHestnut 5955. JOS. L. KOHNER R. CO., 814 Chestnut.

EVANS, 4648A—5 rooms, bath and furnace; only $16. CHestnut 5955. JOS. L. KOHNER R. CO., 814 Chestnut.

EVANS, 3733A—4 rooms, bath, gas, electric, furnace, screens; $15.

EVANS, 4420A—4 newly papered, scrubbed rooms, white sink, bath; $16; Garage.

EVANS, 3962A—3 rooms, bath, electric. BRADLEY & QUINETTE. CH. 6528.

EVANS, 4012A—4 rooms, beautifully decorated; bath; with garage; $17. Owner.

EVANS, 4421A—5 rooms, bath, furnace, GROEBL-SENNIGER. $16

FOREST, 1050—4 rooms, sleeping porch; strictly modern.

GANNON, 7734A—5 rooms, sun parlor, refrigerator, oil burner; $65.

GIBSON, 4550—Downstairs, 4 rooms, furnace, garage; $25. Inquire upstairs.

GIBSON, 4548—5 rooms, bath, steam heat; garage; $32.50. JOST, CH. 8085.

5 Rooms, Hardwood Floors, $22.50

926 Goodfelow; furnace, bath; newly remodeled; open. CEntral 1395.

GOODFELLOW, 934A—5 rooms, hardwood floors, bath, furnace; desirable location for doctor's office; $22.50. CE. 1395.

GOODFELLOW, 1482—Modern; 6 rooms; steam heat. EV. 3594.

HAMILTON, 1161A—Modern 4 rooms and sunroom; $25. CHestnut 5955. JOS. L. KOHNER R. CO., 814 Chestnut.

HAMILTON, 1427A—Six rooms; sleeping porch; see to appreciate.

HEREFORD, 1107 — 1 block west Kingshighway; 1 block south Oakland, at Forest Park; 4-room modern; 2d, $27.50; garage extra. A. JAY KUHS.

HI-POINTE, 1005 — 1st or 2d floor; 4 rooms; 5-room efficiency; $47.50; light, gas, heat, ice included. A. JAY KUHS.

HODIAMONT, 1332 — 5 modern rooms; French doors; steam furnace, $25.

HORTON PL. — 3 rooms, bath, 1000 north, $17. Call CHestnut 8651.

KENSINGTON, 5186—6 rooms, screened porch, hardwood floors; reasonable rent.

LACLEDE, 3674A-76A-78A—4-room flat, newly decorated; closet in each room; furnace; $22.50.

LINDELL, 7349—4 rooms, screened porch, garage, electric refrigerator and gas range.

McMILLAN, 4558-60—4 and 5 rooms; bath; furnace; garage; will make terms. HEMMELMAN & SPACKLER R. E. CO. 701 Chestnut.

McPHERSON, 3936-36A—5 and 6 rooms of sunshine; each with built-in efficiency for extra couple. Steam heat, stove, refrigeration.

McPHERSON, 5774A—6 rooms, garage; modern; all conveniences; near schools, churches and transportation; reasonable.

McPHERSON, 5928—5 rooms; garage; hot-water heat; modern; newly decorated

McPHERSON, 5782A—6 rooms; garage; newly decorated. COlfax 6466J.

McPHERSON, 3963—7 rooms, modern; garage; $35. JE. 8895.

McPHERSON, 6044—6 large rooms, Frigidaire, stove, hardwood. LA. 1951.

MAPLE, 5376—6 rooms, automatic heat, Frigidaire, garage; rent $45. Call FO. 3408.

MAPLE, 5619—5 rooms, hardwood floors; good condition; $30 per month.
OREON E. & R. G. SCOTT, 800 Chestnut.

MAPLE, 5619—5 rooms, hardwood floors; good condition; garage; $30 per month.
OREON E. & R. G. SCOTT, 800 Chestnut.

MAPLE, 5625—Nice, modern 4-room; rent reasonable to good tenant.

MAPLE, 5374—5 rooms, automatic heat, Frigidaire, garage; rent $40.

MAPLE, 5026A—6 rooms, sleeping porch, garage; $32.50. DOUGHERTY R. E. CO.

MAPLE, 6070—6 rooms; with heat; fine for doctor. MA. 0142.

MINERVA, 5092A—5 rooms, bath, newly papered, hot-water heat; open.

MONTCLAIR, 1431A—5 rooms, bath; new paper and paint; $16; open.
McDONALD, 1111 Chestnut. MAin 0142.

NEWSTEAD, 236 S.—5 rooms, bath, hot-water furnace; good business location.

OAK COURT, 1280—Modern 4-room; convenient to schools and churches.

OAKLAND, 4431A—3 large rooms; bath, newly decorated; open, $15. CO. 1030.

OAKLAND, 6434A—Opposite Forest Park; 3 rooms, sunroom; modern. GR. 7411.

OAKVIEW, 1046 (5800 Oakland)—Three large rooms; modern; Forest Park.

OLIVE, 3812A—5 rooms, bath, furnace, garage. See us for low rent. WANSTRATH, CE. 2940.

PAGE, 7100A (new)—4 rooms, bath, furnace — — — — — — — — — $22.50
4742 Olive; 6 rooms, bath, furnace $22.50
MULLIN-WALTERS REALTY CO., INC.

PAGE, 5817—5 pleasant rooms, first floor; bath, furnace; A1 condition; $25. PAUL J. JARZEMSKY, Realtor, 1502 St. Louis. CEntral 9419.

PAGE, 5048A—6 rooms, bath, furnace, in good condition; rent $25. HUGH H. STEWART REALTY CO., 311 N. 11th.

PAGE, 5814—5 rooms, sunroom, modern, decorated; large shady yard; $35.
KORTE, 7171/2 Chestnut. MAin 4258.

PAGE, 4254A—4 rooms, heat and garage; furnished; adults; $20.

PAGE, 5909—4 rooms; sunroom; Murphy, steam heat; A1 condition.

PAGE, 4520A—5 rooms, bath, furnace, $21. Will decorate. GRAEF, 726 Chestnut

PARKVIEW PL., 4521—3 rooms; kitchenette and breakfast room; steam heat; weatherstripped; well cared for. FO. 7569.

PERSHING, 6115A—6 rooms, desirable; hot-water heat; reasonable. CA. 3224.

PLYMOUTH, 6737—3 rooms; modern; newly decorated, $30.

RIDGE, 5987—4 rooms, hardwood floors, tile bath, furnace; $25.
ANDERSON-STOCKE-BUERMANN.

ROMAINE PL., 5838—Lower 5 rooms; modern; $30; adults.

SEMPLE, 1382A—5 rooms, bath; furnace; in fine condition; rent $25. P. J. SLATTERY REALTY CO. JE. 3322.

SHAWMUT PL., 1238—4 rooms, bath, furnace; rent $20. MU. 6926.

SUBURBAN, 6021 — 2d floor, 5 rooms, bath, furnace. STEWART REALTY. MAin 3929.

TAYLOR, 26 S.—
4-room flat.

$22.50 1421 Temple; 5 rooms, modern, excellent condition.
HARRY M. FINE, 809 Chestnut. CH. 8297

TEMPLE PL.—1321 — 3 clean rooms; Murphy bed; hardwood floors.

FLATS FOR RENT—West

TEMPLE, 1431A—4 rooms, modern; hardwood; newly decorated; reasonable. Gentiles.

VANDEVENTER, 1244 S.—3 rooms; rent $11.50. HUGH H. STEWART REALTY CO., 311 N. 11th st.

VANDEVENTER, 1237A S. — 3 bright rooms, tilet, electric, $12.50.

VANDEVENTER, 1409 S.—3 rooms, bath, newly decorated; $15.

VERNON, 4703—6 rooms, upper, bath and furnace; $20; will repair.

JOHN DOCKERY & SON, 1002 Chestnut.

WASHINGTON, 4732A—6 rooms; decorated; new furnace; electric refrigerator; chance for paper hanger, painter to exchange work for part rental. PArkview 4317W.

WATERMAN, 5276 — 6 rooms, modern; refrigeration and garage; $32.50. MULLIN-WALTERS REALTY CO., INC.

WELLS, 5375A—5 rooms, bath, furnace; in good condition; keys first floor; rent, $25.

HEMMELMANN-SPACKLER R. E. Co., 701 Chestnut St.

WELLS, 5588A—3 rooms, bath; gas, electric; heat; reasonable.

WELLS, 5080A—5 rooms; bath, furnace; $18; bargain. JOST, 113 N. 10th.

WELLS, 5518—3 rooms, bath, furnace, $16. Wolff-Pollack, MA. 1858.

WESTMINSTER, 6047A—6 rooms, heating plant; new paper and paint; open.
McDONALD, 1111 Chestnut. MAin 0142.

WEST PAPIN, 4569A—5 rooms; bath; garage; reasonable. FR. 0517.

WICHITA, 4540—4 decorated rooms; garage; $30; open.

WISE, 7644—5-room duplex; newly decorated; hot-water heat; adults.

FLATS FOR RENT—Furnished

North

COLEMAN, 1723A—4 rooms, bath, $5.50; buy furniture like rent. PR. 1688.

EAST GRAND, 1922—4 rooms, furnished, with bath, 3d floor; $16.

Northwest

KENNERLY, 4624A—3 rooms, partly furnished; $4 week. FO. 5412.

TERRY, 5870—3 rooms, sunroom, live here 24 months, furniture yours; radio, electric refrigerator. RO. 4180.

South

CONNECTICUT, 3888 — Flat, 5 modern rooms; furnished complete.

FLAT—Furnished; for rent; all conveniences. PR. 9995.

HALLIDAY, 3200A—6 rooms, furnished; hardwood floors, not-water heat, sun parlor, garage; reasonable.

HENRIETTA, 3129A—3 extra nice, clean rooms, inside toilet; $5.

HUMPHREY, 3827A—5 rooms, completely furnished, reasonable. PR. 6730.

McREE, 3646—6-room flat, furnished or unfurnished; adults; reference.

MIAMI, 3925—3-5 rooms, completely furnished; hardwood floors, tile bath, steam heat; garage; adults; reasonable.

TWELFTH, 1714 S.—3 rooms, bath, nicely furnished; $20. PR. 1221.

VICTOR, 1112—3 furnished housekeeping rooms; $3.50; 3 vacant rooms.

West

EVANS, 4253W—3 rooms; heat, hot water, private bath; near school; $7.

LACLEDE, 3733—6-room furnished flat, $30; convenient transportation.

McMILLAN, 4616—Four furnished rooms, bath, second floor, heat, light, gas, phone furnished.

NEWBERRY TERRACE, 4565—3 rooms, first floor; private bath and entrance.

HOUSES

Central

CHOUTEAU, 3503—Brick cottage, three rooms, bath, yard; $16.

EIGHTEENTH, 1019 N.—12-room, three-story building; suitable for rooming house, $35. WENZLICK, CH. 6900.

THERESA, 921 S.—Brick cottage, three rooms, bath, $12. Open.

WASH, 1733—9 rooms, bath; low rent.
BERGFELD, JEfferson 1437.

North

4435 ASHLAND
7 rooms, bath, furnace, $37.50.
FRANK W. SCHRAMM CO. MA. 1823

BULWER, 4904—3-room frame cottage, $14; good condition. CE. 4770.

CHERRY, 2159—3 rooms, bath, furnace, $22. JOST, CH. 8085.

CLAY, 3615—5-room brick bungalow, hardwood floors; hot-water heat; tile bath; 2-car garage.

COMPTON, 3310 S.—6 rooms, modern; cedar closet; garage; open.

EAST WARNE, 1923—5 rooms; hardwood floors; furnace; $25. FO. 9355.

FLORISS PL., 4462—6 rooms, including sunroom; hot-water heat.

FLOY, 5593—5-room bungalow; modern; $27; owner. FO. 9355.

HALL'S FERRY RD., 8818 — 5 rooms; modern; tile bath and kitchen; ½ block from schools.

KOSSUTH, 4499D—4 rooms, bath, furnace; $25. PA. 2367J.

LEXINGTON, 4023—7 rooms, tile bath, shower; air-conditioned; newly decorated; double garage; block from public school; 2 blocks from Beaumont High; $50.

RIVERVIEW GARDEN
93½ Midridge drive, 4 rooms and sunroom; modern brick bungalow; basement garage; $25.
CARL G. STIFEL R. E. CO., CE. 4770.

OBEAR, 1490—4 rooms, electric; $12.50. MAin 1195, FRanklin 4537.

TAYLOR, 3520 N.—Near Natural Bridge; 6 rooms; garage; decorated.

TAYLOR, 3204 N.—6-room residence, garage. EV. 1686.

Northwest

BAYARD, 3057—5 rooms, sun room; $35 month. JEff. 8461.

BLAKEMORE PL., 28 — Cottage, small; clean; gas, electric; bath; reasonable.

COTE BRILLIANTE, 4833—6 rooms; modern; double garage; newly decorated.

COTE BRILLIANTE, 5908—7-room brick; redecorated; $32.50; with garage, $35.

DE GIVERVILLE, 5731—7 rooms; modern; open; garage. MAin 1195.

ETON, PL., 8327—5-room efficiency; tile bath, steam heat, brick bungalow; garage; $27. 7100 west on West Florissant av. Mrs. Haller, MU. 0420.

GLENMORE, 7019—7-room bungalow; bath; $37.50. PA. 2026R.

GOODFELLOW, 5645—Very nice 5-room brick bungalow; tile bath; furnace, $37.50.
FRANCIS-PERRY-RUTH, 110 N. 7th.

LABADIE, 4527—2 completely furnished housekeeping rooms; $4 week.

LOTUS, 5353—Cottage, 5 rooms, modern; reasonable.

MARGARETTA, 4925—7 rooms, bath, furnace, hardwood floors; garage; Tuesday.

PLOVER, 5531 (Rear)—3 rooms and inside toilet, $12. JE. 2494.

ST. FERDINAND, 4572—4 rooms and bath; fine yard and garage. JE. 2494.

ST. LOUIS, 5757 — 6 rooms, brick, and breakfast room; $4750. EV. 0568.

SEMPLE, 2836—4-room modern brick, tile bath, garage.

SPALDING, 4702—11 rooms, modern; newly decorated; fine for roomers; $37.50; open. KORTE, MAin 4258.

SUMMIT, 5914—5-room brick bungalow, rathskeller, 2-car garage. EV. 1686.

TERRY, 5244—4 rooms, bath, furnace, garage, sunroom. RI. 6915R; $35.

THEODORE, 4927—Bungalow, 5 rooms; bath, garage; large yard; children welcome; $40; St. Philip's Neri parish.

UNION, 5025 N.—Modern 7 large rooms and closets, 1 or 2 families; granitoid basement; new oil burner; 4-car garage; bargain. Owner, 5025 N. Union. MU. 1886.

South

ADKINS, 6117—5 rooms, oil heat; 2-car garage.

ALFRED, 1829—Modern brick; 6 rooms and sunroom; 2-car garage; rent $45; open Sunday, 2 to 5 p. m.
HAUER-LUSTKANDL. Chestnut 6125.

AUBERT, 1316—7 rooms, bath, furnace; $37.50. HEATH CO., GArfield 3164.

REDUCED TO $18.

Blaine, 4146A-48A—3 large rooms, bath, in-a-dor bed, gas logs, water heater, laundry. Inside stairs.

BELLRIVE BL., 953—Modern 8-room bungalow; double garage; reasonable; references. CE. 7445.

RESIDENCES FOR RENT

South

BURGEN, 3957—5 rooms and sun parlor; tile bath; 2-car garage; hardwood floors.

CECIL PL., 4611—Brick cottage; 4 rooms, bath; newly decorated.

3533 CRITTENDEN
10 rooms; craftex walls; hardwood floors.
Julius S Feydt Jr. LA. 3841

DEWEY, 5816—Modern 5-room bungalow; shower; garage. RI. 3977W.

ENRIGHT, 5042—7 rooms, furnace, bath; newly decorated; $32.50.
B. A. THOMPSON R. CO., PA. 0141.

FLORA PL., 3812—10 rooms — — —$75
4164 Castleman; 9 rooms — — — 50
3558 Crittenden; 9 rooms — — — 75
MULLIN-WALTERS REALTY CO., INC.

FRAME HOUSE—4404 Grace av.; 3 rooms, laundry; hot and cold water, bathroom, extra toilet in basement, closets; adults.

GERTRUDE, 4342—3-room frame cottage; bath; $20. PR. 3555.

GRACE, 4245A—6 rooms; modern.
HENRY HIEMENZ R. CO., CH. 8452.

GRACE, 5223—5 rooms, bath, furnace, garage; $35. CE. 8497.

**GRANT PL., 5519—5 large rooms bung

RENT

rooms, $165;

ens, N. ed; choice.

new 6- grounds; 8.

2 acres,

ns and $9.50 River-

modern 5 89.

available district; 4 floor, 2 bath; 2-car garage; and bath; 2-car garage; two-car garage; tintment. M. Kelso, ty City. available floor, 2

SUBURBAN PROPERTY FOR SALE

THE Talk of the Town

SEE TODAY—

VELDA VILLAGE ANNEX

2400 LUCAS & HUNT ROAD
—ONE OF ST. LOUIS' MOST BEAUTIFUL SUBDIVISIONS—

HERE'S A NEW IDEA IN HOME-BUILDING—HOMES WITH OUTSIDE WALLS INSULATED WITH THE ECOD LATH INSULATION

Visit our newest in **PASADENA HILLS** 7357 Winchester Drive

—COMPARE—

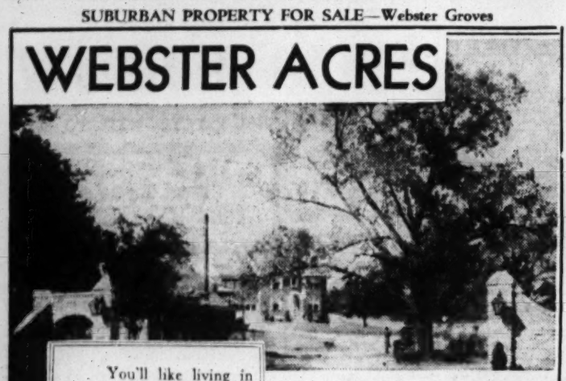
These beautiful, modern homes with any others you have seen and you will be convinced of their superiority! The last word in modernity. All houses fully equipped with combination storm and screen doors. Full screens, storm sash, air conditioning. Venetian blinds and other late improvements.

Inspect the Newest in **BEL-NOR** 3053 Delavan Dr. 5-Room Stone Block South of Nat'l Bridge Rd.

SCHUERMANN BLDG. & REALTY COMPANY
6104 Easton Ave. Salesmen on Premises MUlberry 5700

SUBURBAN PROPERTY FOR SALE—Webster Groves

WEBSTER ACRES



You'll like living in this beautiful homelike subdivision . . . where there's ALWAYS a cool breeze, even on the hottest days . . . where all modern improvements are completed . . . . where the youngsters can play and romp, safe from the hazards of the city streets and the stuffy atmosphere of crowded residential districts . . .

Just drive out Highway 66 to Elm Avenue, then 2 blocks north—or two blocks south on Elm from Big Bend Road . . .

6 Sold Last 4 Weeks

Every house in Webster Acres is air-conditioned—cool, refreshing and healthy in summer—warm, snug and comfortable in winter . . hardwood floors, tile kitchen and bath . . . rathskeller and garage in basement . . . one 5-room and 2 3-bedroom Colonials now ready for inspection. Convenient to schools, churches, stores. Transportation within one block.

Franke Realty Co., Inc.
1008 Chestnut St. CH. 6525

Webster Bldg. & Sup. Co.
1001 S. Elm Ave. RE. 1556



Stoneleigh Towers
(600 feet South of Olive St. Rd. on Price Rd.)

Economy in Living
Plus Beautiful Country Surroundings

ATTRACTIVE WHITE COLONIAL
- 7 Rooms—2 Baths—2-Car Garage
- Winter's Heating Less Than $50
- Lowest Taxes—148-Ft. Frontage
- Summer Cooling at the Operating Cost You Can Pay
- Screened-in Porch Indirect Lighting

$14,500
Clifford B. Godwin

NEW DUPLEXES
FOR SALE

Located in beautiful Moorlands Addition, near schools, stores and downtown busline.

INSPECT TODAY

7507 Cromwell dr.
7531 York dr.
7526 York dr.

A fine home and income.

Apply for full details.

SHAW & FRANCIS, INC.
Clayton and Hanley. CAbany 6161.
1021 Locust st. CHestnut 5055

SUBURBAN PROPERTY FOR SALE

WE HAVE SOLD APPROXIMATELY
A HALF MILLION DOLLARS
of RESIDENCES during the selling season just ended. The representative listed below includes both new and old HOMES and the prices obtained have ranged from a low of $5275.00 to a high of $60,000.00, with the average about $16,000.00.

WE ARE PROUD OF THE RECORD!

Clayton		University City	
38	Aberdeen	7342	Colgate
35	Arundel	7042	Maryland
53	Arundel	523	Midvale
80	Arundel	525	Purdue
830	Audubon	509	Warren
44	Broadview	7140	Washington
419	Carrswold	6935	Waterman
1030	Hampton Park Drive	7103	Westmoreland
124	Lake Forest		
7370	Maryland		City
8039	Park Dr. (Hampton Park)	5859	Clemens
10	Ridgemoor	5795	Lindell
47	Ridgemoor	6169	Washington
7415	Wellington	5385	Waterman
7501	Wellington	5143	Westminster
807	Glen Ridge	6121	Westminster

Because Our List of Effective Buyers Is Growing Daily We Anticipate a Very Active Selling Season Ahead

IF YOU WANT TO SELL
LIST YOUR PROPERTY WITH US

ARTHUR GOLDMAN REALTY CO.
102 N. Seventh Street CHestnut 3680

SUBURBAN PROPERTY FOR SALE—University City



One of a group of 4 new homes being completed

HIGH SCHOOL ADDITION

Located on Shaftesbury Ave., at Hanley Road, adjoining to the north of the University City Jackson School center. Your children can go through Kindergarten, grade and high school and always remain close to home.

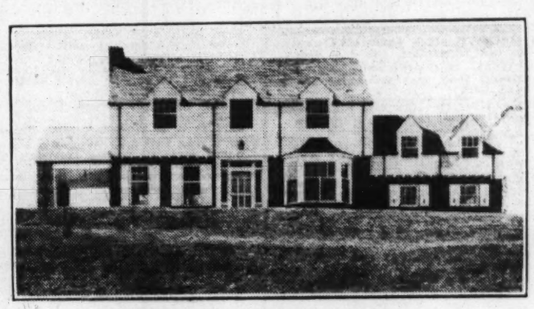
OPEN TODAY, FIRST SHOWING

These homes are full 2-story brick construction—no cut off ceilings—and contain 6 large rooms with center hall entrance. On the first floor, you will find a spacious living room, beautifully panelled and decorated, dining room, tiled kitchen and lavatory. Upstairs, there are 3 large bedrooms and colored tile bath. A dandy recreation room in the basement. Very latest type air-conditioned automatic heating system—2-car brick garage with overhead doors; 50-ft. lot. Priced to sell at $9950 to $10,500.

OFFICE OPEN SUNDAY

Dimmitt-Rickhoff-Bayer
Big Bend and Clayton Rd. STerling 1314

SUBURBAN PROPERTY FOR SALE—Ladue Village



NO. 24 OAKLEIGH LANE
VILLAGE OF LADUE

This newly completed residence on a 1¾ acre tract is offered for your inspection, beautifully landscaped, large porch, 2-car garage, rathskeller. Spacious living and dining rooms, kitchen, butler's pantry and large breakfast room, 3 bedrooms, 2 baths—with separate maid's quarters with bath.

FRANKE REALTY CO., INC.
1008 Chestnut St. CH. 6525

SUBURBAN PROPERTY FOR SALE

SAVE NOW $3750 UP
PALMER AVE.
—OVERLAND—
1 Block South of Lackland on Woodson Rd.

Only **$500 DOWN** **$29.81** Incl. Principal & Int.

CHECK THESE FEATURES
- 4 and 5 room brick, lot 50x175
- Tile bath and kitchen
- Tile sinks and utility cabinets
- Copper screens for all openings
- Completely with city walks, side drive and sodding
- Screened porches & Venetian blinds
- ⅞ select hardwood floors
- 1 and 2 car garages
- ½ block from public school
- Transportation 1 block

NEW BRICK BUNGALOW

JOHN H. **ARMBRUSTER** AND CO.
8854 St. Charles Open Daily 9 A. M. to 9 P. M. Winfield 0244

NEW HOMES
WILLOW HILL
Ladue & McKnight Road.
3 and 4 bedrooms; 1 and 2 baths; lavatory 1st floor, highly restricted development.

CLAYTON DRIVE
McKnight road, ¼ mile north of Clayton road.
4 bedrooms, 2 baths, 3 porches, 11 closets, ½ block to transportation.

WOODSHIRE LANE
Olive Street road; 1½ miles west of Lindbergh.
5 and 6-room Colonial homes, lots 100x195.
All these homes are brand new and will be open today to interested buyers.

Hocker-Grossman
CA. 8012

TOWN HOUSES
COUNTY HOUSES
COUNTRY ACREAGE

Mary Potter Love Inc.
24 N. Meramec :: Clayton
RAndolph 8152

19 BELLERIVE ACRES
3¾ acres of beautiful grounds adjoining golf club; 9 spacious rooms, hall, sunroom, sleeping porch, 3 baths, lavatory. Arrange to inspect this attractive home.
EDWARD L. BAKEWELL
118 N. 7th st.
CHestnut 5555.

SUBURBAN PROPERTY FOR SALE



Early Fall Sale
20 New Homes
in fashionable

Davis Place

Clayton and Hanley Rds.

Clayton Road — SKINKER — New Superhighway — FOREST PARK

Enjoy the Advantages of Clayton's New Park; Bus, Street Car and Service Car Transportation; Near to Schools, Churches, Stores.

— on the New Super Highway —

Learn what real living can mean . . . obtain all of the conveniences of city residences with the advantages of a country estate. In Davis Place, a carefully planned and restricted residential community, you may take your pick of 20 new residences, completely modern, with conditioned-air heating and circulation. Yet with all the advantages of Davis Place, you'll be pleasantly surprised at the modest cost of these homes. Financing up to 80% is available on these homes.

OPEN EVERY DAY TO 9 P. M. . . . DRIVE OUT NOW!

Shaw & Francis, Inc. Sales Agent
1021 Locust Clayton & Hanley
CHestnut 5055 CAbany 6161

Also a limited number of choice lots are for sale at 60% of original plat prices

SUBURBAN PROPERTY FOR SALE—Pasadena

PASADENA HILLS

ARE YOU PLANNING TO BUY OR BUILD?

Then drive out to Lucas and Hunt and Natural Bridge Blvds. to PASADENA HILLS. See this most beautiful residential park—1-3 of which is devoted to parks, drives and lake. Many lots are covered with large oak trees. Pasadena Hills is on Kirkwood-Ferguson carline, on Natural Bridge Blvd. (now being widened), has churches, schools and is only 20 minutes from downtown St. Louis.

You Are Cordially Invited to Inspect These New Homes

- 3923 ROLAND—Colonial, 3 bedrooms, 2 baths.
- 3937 ROLAND—English, semi-modernistic, 4 bedrooms.
- 4236 BRETON—English, finely decorated, 4 bedrooms.
- 4511 MARLBORO—English, 3 bedrooms, sleeping porch.
- 7325 RAVINIA—Colonial, 4 bedrooms, rathskeller.
- 4332 CRANFORD—English, 3 bedrooms, breakfast room.
- 7230 WINCHESTER—English, 6 rooms, large lot.
- 7412-22 WARWICK, 7405 HUNTINGTON } Both have 3 bedrooms, tiled kitchen and bath; offered for less than $12,000.

All of the above have rathskellers, 2-car garages, tile baths, kitchens, lavatories, slate or tile roofs, 13" matt brick walls, copper gutters and downspouts, are insulated, weather-stripped and beautifully decorated.

HOMES OPEN AND LIGHTED EVENINGS

Field Office EV. 3070 — Carl F. Stifel Realty

SUBURBAN PROPERTY FOR SALE

Announcing . . .
WEBSTER PARKLAND

New Homes of Unusual Charm and Outstanding Structural Excellence

- English-Colonial
- Painted & Natural Brick
- 6 Rooms, Tile Bath
- Extra Tile Lavatory
- Automatic Air-Conditioned Heat
- Complete Insulation
- Recreation Room with Fire Place
- High, Rolling Ground
- Beautiful Trees
- Schools, Churches
- Stores
- Street Cars, Trains
- Concrete Streets and Sidewalks
- All Wires Underground
- Moderately Priced
- 10 Years or More to Pay

DIRECTIONS

North from Lockwood on Glen Road to Webster Park Missouri Pacific R. R. Station.

CHARLES H. KRAUSE & CO.
1612 SYNDICATE TRUST BLDG. MAin 0293

SUBURBAN PROP. FOR SALE
Clayton

FALL—1936
We Offer for Sale

Clayton
23 Aberdeen English; 4-2*
6331 Alexander English; 4-2; 2-1*
35 Arundel Colonial; 4-2
736 Audubon Colonial; 4-2; **NEW**
415 Carrswold English; 3-1
6464 Cecil Georgian Colonial 5-2, 2-1
66 Crestwood Spanish; 3-2, 1-1
44 Hillvale Colonial; 3-1
100 Lake Forest English; 4-2; **NEW**
8021 South Drive (Hampton Park) 4-2, 3-1
7452 York English; 4-2; **NEW**

County
49 Fair Oaks Colonial; 4-2, 1-1; **NEW**

University City
6705 Chamberlain English; 3-1
7310 Colgate English; 3-1
7338 Colgate English; 3-2
725 Harvard English; 4-1
774 Harvard English; 3-2
7435 Kingsbury Colonial; 3-1
512 Purdue English; 3-2, 1-1, **NEW**
7430 Stratford English; 2-1, 1-1
6328 Washington English; 3-1
7110 Waterman Colonial; 4-1
7246 Westmoreland English; 4-2, 2-1

Richmond Heights
1233 Arch Terrace 3-1
7722 Lile 3-1

City
2805 S. 59th St. 3-1
6963 Hancock 3-1, sleeping porch
32 Lewis Pl. 4-1
5342 Maffitt 3-1
2608 Marcus 4-1
10 Washington Tr. 5-3, 4-2
4388 Westminster 4-1, 3-2
5070 Westminster 4-2, 4-1
5201 Westminster 4-2, 2-1
6114 Westminster 4-1

*INDICATING NUMBER OF MASTER BEDROOMS AND BATHS AND MAID'S ROOMS AND BATHS.

ARTHUR **GOLDMAN**
102 N. 7th St. CH. 3680

SUBURBAN PROP. FOR SALE

15 ACRES, in 5-acre tracts, adjoining village of Millstadt, Ill. 30 minutes from downtown St. Louis; fine for home sites. Ed. J. Bange, Millstadt, Ill., owner.

2½ ACRES—6 ROOMS—$2500
Springdale av., ¼ mile north of Natural Bridge road, Ferguson car 1 block east. N. S. WOOD, INC., 709 CHESTNUT ST.

BEAUTIFUL country residence, 5 rooms, bath, large closed porch, oil burner. Craftex walls, strictly modern; separate servants' quarters, outside summer bar, chicken houses, barn, etc.; spacious grounds, free perpetual use of athletic facilities at adjoining resort, swimming, handball, tennis, etc.; for quick sale this fine property can be bought at an extremely low figure; 9½ miles from city limits. Highway 30 Rlty. Co., Fenton, Mo. FEnton 60.

BRITTIN, 8013—5-room modern bungalow; garage in basement; open today, or call FLanders 7354.

$5 CASH, $5 per foot, $5 per month will buy 25 feet on Larkin av. (1 block west of Spoede rd. and Olive St. rd.); water and electricity available. See Mr. Knoll on the premises or call CH. 6327.

DIFFERENT FLOOR PLAN
Page and O'Connell; new 5-room brick; near school; shade trees; Hot Point range; terms. RO. 4180.

TWO ACRES—Rich land; 6-room home; electric; garage; 10 miles. $2750. Terms.
JOHNSON 4540 GRAVOIS RI. 5150

BLACK JACK, PRICE REDUCED
1 acre, 4 rooms, electric, fruit, grapes; may trade for smaller.
Keeney-Toelle, 5506 Nat. Bridge. ME. 7378

1½ ACRES—4-room house, garage in basement; electric; fronting on Highway 61; 13½ miles south; $2000. See Bender at Beck. ROY J. YATES, LA. 3199 S. Grand.

BUNGALOW BUYERS
2 new 5-room tile kitchen and bath ultra modern, beautiful location. Reasonably priced. Easy terms.
Lackland & Goodale Aves., $100 wed

BUNGALOW—5-room frame, bath, Holland furnace, 2-car garage, poultry house, lot 100x180; fruit trees, near stores, school, bus line, etc., $3000; terms can be arranged. St. Charles road to Lackland, south to 8411. See Fred G. Borgschulte.

BUNGALOW—3 rooms, bath, modern, electric, water, insulated; square acre; garage, chicken house; half block public grade and high school; 3 miles from city, near Highway 61. Box K-296, Post-D.

BUNGALOW—FOR RENT OR SALE; CORNER NORTHGATE AND CLIFF DR., RIVERVIEW GARDENS, GETTEMEIER. PHONE ATWATER 8211.

BUNGALOW—Matt brick, 4 rooms, tile bath, furnace; reduced to $3650; frontage on Page av.; a State highway. Owner 9393 Page.

BUNGALOW—Lowest price in St. Louis County; on small brick bungalow; terms like rent; this is an opportunity; must sell at once. YO. 1176.

BUNGALOW—Matt brick, 4 rooms, tile bath; furnace and side drive; will sacrifice, $3600. Fronting on Page av. at a state highway; owner, 9393 Page av.

COTTAGE—3-room frame, water and electric, gas available, near car line, store, school, etc., $1150; terms $100 cash, balance less than rent. St. Charles road to Lackland, south to 8411. See Fred G. Borgschulte.

DUPLEX—Rental $600 yearly, low taxes. Sleeping porch; lot, part payment, $4800; terms. WEbster 25.

5212 FIRST AVE., SACRIFICE $3750.
Modern matt brick; big lot, $750 cash, balance $3000 straight deed. RI. 5355.

2479 GOTHLAND
4-room brick; bath, gas, water, electric, furnace, basement, trees; lot 50x192; close to everything. Price $2750; terms reasonable.
JOHN H. **ARMBRUSTER** AND CO.
8854 St. Charles

LOOKOUT DR., 42—Frame cottage, furnace; toilet, bath, lots of shrubbery; lot 100x115, in Riverview Gardens. CO. 3483

LOT—Beautiful homesites in county; Kingsburg dr. East of Bellefontaine rd. High ground, desirable surroundings. Water, electric, large trees. Acre or half acre lots. Call MU. 1057.

LOT—Normandy Heights, 60x221, sacrifice, $700; owner. FR. 0324.

SUBURBAN PROPERTY FOR SALE

WE HAVE BUYERS FOR
Flats and Apartments Wanted
Residences Wanted
Suburban Property Wanted

REAL ESTATE—WTD. TO BUY

Flats and Apartments Wanted

WE HAVE buyers for good modern flats; also bargain hunters for those not in such good condition; phone MAin 2457 and we will send a salesman to you for the information.
WE HAVE THE BUYERS.
O'REILLY R. E. CO., 705 CHESTNUT.

MA. 2968 Single flat wanted; 4 and 5 rooms; west or northwest.

APARTMENT or business property for investment; price must be low; pay cash. Box T-178, Post-Dispatch.

APARTMENT Wtd.—Or flat; 5x5 rooms, city, northwest; client will pay cash. HAAKE, FOrest 2284.

DOUBLE FLAT Wtd.—South Side, for investment; pay up to $9500. Write Box E-411, Post-Dispatch.

DOUBLE FLAT Wtd.—South; pay cash; private party. Box E-199, Post-Dis.

FLAT Wtd.—Modern single or double, from owner (no agent) who will accept good, clear improved vacant, value $5000, as part payment; give location and price; confidential. Box R-365, Post-Dispatch.

FLAT—4-family; prefer North St. Louis; would consider south; for investment; price must be right for cash. Box T-144, Post-Dispatch.

FLAT Wtd.—Nice double or single, south; pay cash; must be a bargain. Box R-363, Post-Dispatch.

FLAT Wtd.—Good, clean, single or double, east of Grand, south of Chippewa; half cash. FLanders 3697.

FLAT OR APARTMENT Wtd.—On easy terms. Box E-415, Post-Dispatch.

FLAT Wtd.—4-room single or small four-family. Box E-61, Post-Dispatch.

FLAT Wtd.—Double 4x4; modern; client will pay cash. HAAKE, FO. 2284.

FLAT Wtd.—Will pay cash for bargain in 2, 4 or 6 family. Box E-158, Post-Dis.

FLAT Wtd.—To buy for cash; 4-family; south, Ewens, 3190 S. Grand. FR. 2020.

FLAT—Single, 3 and 4 or 4-5; under $3000. Box T-223, Post-Dispatch.

4-FAMILY FLAT Wtd.—For investment; consider old building in need of repairs. Box T-168, Post-Dispatch.

I AM in the market to buy clean tenement; prefer South St. Louis; with or without baths; prefer inside toilets; pay cash. Box T-304, Post-Dispatch.

I WILL pay cash for a 4-family flat south. Box E-249, Post-Dispatch.

SINGLE FLAT—Prefer 4-4 east of Grand, south of Meramec.
WACHTER 4433 GRAVOIS Riv. 6810.

SINGLE—Bath, furnace, $4000. Box E-256, Post-Dispatch.

Residences Wanted

WE HAVE BUYERS For Country Homes
We need University City, Clayton and county homes to show to our many prospective buyers. Let us show yours.
A. G. BLANKE R. E. CO.
711 Chestnut. REALTORS. MA. 3046

HOME WANTED IN ST. LOUIS HILLS, 6 rooms, modern. Call Mr. Desobry, EV. 4900.

MA. 2968 Residence wanted west; condition no object.

HOUSE Wtd.—6 rooms, West End, near Catholic church; give price; must be bargain. Box C-126, Post-Dispatch.

RESIDENCE Wtd.—In Moorlands, Lake Forest or Hampton Park; 4 bedrooms, center hall, air-conditioned heat, large rathskeller. Mr. Desobry.

A. K. FEINBERG, 2914 Union, EV. 4900.

RESIDENCE—6 or 7 rooms; North or South St. Louis; not over $2500. Box T-38, Post-Dispatch.

Lots Wanted

VACANT Wtd.—Would be interested in buying large tract of vacant ground in the city or close in, county, suitable for cottages; prefer improvements in; will pay cash; must be bargain. Box T-278, Post-Dispatch.

Suburban Property Wanted

LOTS OR ACREAGE Wtd.—County, northwest; must be real bargain; pay cash; give full description, price and location or do not answer. Box C-345, Post-Dis.

SUBURBAN SALES

NEW HOME
IN BRIARCLIFF.
Located on north side of Ladue rd., ½ mile west of Price rd.; has 4 master rooms, 2 baths, sleeping porch, maid's rooms and bath, on 2d floor; air-conditioned gas heat. Restricted neighborhood. House open Sunday.
Albert T. Terry & Son
111 N. Seventh.

FINE HOMES
COUNTRY ESTATES
COUNTY ACREAGE
CORNET and ZEIBIG
719 Chestnut St. MAin. 4560

A DECIDED BARGAIN
65 LAKE FOREST
Out of the ordinary. Construction and supervision not the speculative type. Very large rooms. Well planned. Inviting and proud of ownership. Our sunken garden and rathskeller are outstanding features. Make a thorough investigation. You will be amazed at the splendor and charm of this magnificent home. To a quick buyer a very low price. Will consider trading on strictly cash basis. Built by one of the best builders in town. Walter Jones.
GLICK. MAin 4182.

MODERN HOMES
PINE LAWN AND NORMANDY
3504 MANOLA—6-room brick; hot-water heat; modern construction; open today.
3453 OAKDALE—5-room brick; garage; lot 50x140.
6500 WOODROW—5-room brick bungalow; hot-water heat; 2-car garage.
7256 NORMANDY PLACE—5-room brick; garage; 1 block Natural Bridge, 1 block west Lucas and Hunt.
7097 LEXINGTON — 5-room brick bungalow; 1-car brick garage.
ALL CAN BE BOUGHT ON EASY TERMS—CALL
LACLEDE BOND & MORTGAGE CO.
CHestnut 6912.

MA. 2968 Residence wanted west; condition no object.

NEW BRICK, 4-ROOM DE LUXE BUNGALOW
Uniquely beautiful outside and conveniently comfortable within. Has 2 real fireplaces, rathskeller; large lot. Concealed fruit cellar. Complete with shades, screens and shrubs. Excellent location. An ideal and practical home for a small family. For only $3950.
2839 CARSON RD.
1½ Blocks North of St. Charles Rock Rd.
JOHN H. **ARMBRUSTER** AND CO., St. Charles
8854

ONLY $5000
Modern bungalow on 60-ft. lot; one of best locations in northwest part of county; 20 minutes from downtown over Natural Bridge, 100-ft. boulevard. Avail yourself of this unusual opportunity.
GEO. N. McDONALD, 411 NORTH HILLS DR.
Office open daily incl. Sunday. EV. 5550.

FORECLOSURE BARGAINS
7340 Park drive (St. Charles Rock rd. terrace)—5-room brick bungalow, first-class condition.
8412 Hume av. (Maple place), 5-room brick bungalow, large lot.
Isolda av. (9700 west), 4-room brick bungalow and 3-room frame bungalow.
City View on Gravois, 4-room frame bungalow on Kathleen av.
FRED L. KERTH RLTY., RAn. 8047.

LOTS WITH SHADE TREES
$2 to $6 ft.; will also sell lumber or build 4-room house for $1350 to $2000.
Take Kirkwood-Ferguson to junction at Florissant car, or drive north on Carson rd. from Natural Bridge rd. to junction of Kirkwood-Ferguson and Florissant car lines. See today.
RAMONA REALTY CO., ATwater 1025.

SUBURBAN PROPERTY FOR SALE

CLAYTON ROAD
North side, first entrance gates west of Ballas road.
English type residence; 7 rooms, 2 baths. One acre of ground.
Very moderate price. Possession soon.
EDWARD L. BAKEWELL
118 N. 8th st. CHestnut 5555.

CLAYTON ROAD
North side, first entrance gates west of Ballas rd. English type residence, 7 rooms, 2 baths; 1 acre ground. Very moderate price. Possession soon.
EDWARD L. BAKEWELL
118 N. 7th St. CHestnut 5555.

D.R.B REALTORS
WE OFFER THE NEWEST HOME IN
FAIR OAKS
Inspect No. 38 Fair Oaks; English residence; 4 master bedrooms; 2 maids' rooms, 3 baths; 2 large porches — in fact everything to make a new home complete—see it today sure; office open Sunday.
DIMMITT-RICKOFF-BAYER, ST. 1314.

D.R.B REALTORS
NEW HOME
IN OVERBROOK ESTATE
WARSON ROAD
22 Warson rd.; 7 rooms, 3 baths, studio living room; tiled kitchen; rathskeller; 1½-acre lot; priced very low for immediate sale. Phone.
DIMMITT-RICKHOFF-BAYER, STer. 1314.

COUNTRY HOME
Near Glencoe, Mo., 10-room house; every modern convenience; 18 acres; garage, barn and 3-room cottage; an ideal place on the crest of the hill near Meramec River. JEfferson 8400.
McMENAMY R. E. CO., 1308 N. Grand

COUNTRY ESTATE
CLAYTON TER. ON LINDBERGH
Drive w. side ¾ mile n. of Clayton; 10 rooms, 3 baths, 5 acres; only $25,000 for this fine home. Open all day.
Chauncey P. Heath Co., GA. 3164.

Bungalow Bargain
2230 North and South rd; 5 rooms, 6-room efficiency; all conveniences; lot 30x145; owner occupies. Easton Taylor Trust Co., 4915 Delmar.

NEW BUNGALOW
Something different; 5-room brick, stone foundation; ½ block Creve Coeur Lake line, at $8700, block to school. 2439 Northland.

Look! Beautiful Country Home
On Lindbergh dr., ¼ mile east of South Afton, new 6-room modern brick bungalow; ½ acre; low price; open Sunday, 1 to 5. Werner, 5416 Gravois. RI. 0295

HOME SEEKERS
See us for acre tracts, lots, small homes, County estates in or near St. Louis. We can finance your home for you. Office open Sunday 9 to 4.
"We Lead in St. Louis County"
JOHNSON 4540 GRAVOIS RI. 5150

8 ROOM MODERN BUNGALOW
Exceptionally large lot, near car line; wonderful place for large family; sacrifice price. Shown by appointment only. EV. 1686.

Chicken Farm, 52 acres, well improved; 14 miles out; will divide.
DICKMANN MAin 4111 804 Chestnut

6-ROOM modern home, bath, furnace, 11 acres of ground on No. 61, 28 miles south. $3600. One-third cash.
MEHLER 3216 S. Grand **LA. 4000**

ABOUT 2 ACRES, no improvements, fine for chicken farm. Owner must sell. Near car line.
FRANKLYN E. MEYER CO.
6657 Enright. FA. 3390.

CLOSING ESTATE
Four-room modern bungalow; side drive; fine lot. $2500. Terms.
JOHNSON 4540 GRAVOIS RI. 5150

5-ROOM BRICK, ½ ACRE
Modern bungalow, good condition; high location; 1 block from Page; all fenced; foreclosure price; reasonable terms. PArkview 1769W.

YOU WILL LIKE THIS
5-room modern brick bungalow, city water, large chicken house and garage, 100x425 (Spanish Lake district); must sell. C. BURGHOFF RLTY. CO. CO. 3452.

NEW BUNGALOW on Gravois at Sappington rd.; strictly modern; frame building, on side for business purposes; very low price; exchange for city property.
GLICK, MA. 4182, FA. 2885.

$1950
Six rooms, bath, 2-car garage, hot-water heat, fenced yard; 1 block from Page; terms. EV. 8092.

$100 CASH—$10 PER MONTH
5 acres, near Clayton rd. and Kehrs Mill rd. Kirkwood 1746.

BUNGALOW BUYERS
2 new 5-room tile kitchen and bath, ultra modern, beautiful location. Reasonably priced. Easy terms.
Lackland & Goodale Aves., $100 wed

Acreage

AN ACRE
FOR $300.
FENTON HI
2 miles west of Fenton on rd.; situated high, beauti to schools and churches; building; easy term today.
DOERFLINGE
GRand 2

28 ACR TREE
Northeast corner Olive and Creve Couer Mill road. Excellent site for residence tution.
Edward L. Ba
118 N. 7th st. CHe

KENNERLY A
ON KENNERLY
One and one-half mile east and one-half mile west Kennerly rd. to Lindbergh on Gravois situated high overlooking Valley. Priced at on Will finance your h
DOERFLINGE
GRand 2

Corporation Say
13 Acre
614 feet on the south line road by a depth of 1097 of Kirkwood; priced for HEMMELMANN-SPACKLE 7th and Chestnut.

SAPPINGTON on LINDBERGH
One-half mile east of Grav tiful and convenient loc minutes from City Limits ty water; we will fin ing. Come out tod
DOERFLINGE
GRand 2

MONROE, 8390—5-room mod just being completed; tile and kitchen; open Sunday

9025 OLDEN AV
Bungalow; 4 rooms, 13" wal water, gas, electric furna garage; lots of shade; lot looking it over see.
TOMROY INV. CO., 6321

PAULE, 3617—County, 5 roo conveniences; cheap.

RESIDENCE—6 rooms, sleep 122 feet front, 150 shade trees; 3-car garage; Manchester road on Wars for George Fischer at M Warson, filling station.

RESIDENCE LOT BARGA wooded, Polo drive, Coun Wydown and Hanley; 70 E. A. BORGER, 122 N. 7

BUSILING, 8020 (Davis pl. baths; air-conditioned; ne trade.

8811 ST. LOUIS
5-room matt brick, tile bath, lot; price reduced.
Hilmer-Dutton, 3519 N. Gra

SPOEDE RD.—NE
4 or 7 acres, high situatio baths; ¼ mile north of L DUKE-YOUNG, INC., 16 N

SUMMITT, 10—8-room fram low; lot 100x200; bath; wood floors; well, electri Farms, on Highway 61; J. W. Wood Rlty. Co., P

D.R.B REALTORS
WARSO
Half-acre 5-roo ty water and Mary Institute

At $6000. Owner wants qui
DIMMITT-RICKHOFF-BAYE

5 ROOMS, 5 acres, Man Bopp rd., 600 feet north Bopp; new brick insulate cation. ST. 0100.

Clayton

FALL—1936

We Offer for Sale

Clayton

23 Aberdeen
English; 4-2*
6331 Alexander
English; 4-2, 2-1*
35 Arundel
Colonial; 4-2
736 Audubon
Colonial; 4-2; **NEW**
415 Carrswold
English; 3-1
6464 Cecil
Georgian Colonial
5-2, 2-1
66 Crestwood
Spanish; 3-2, 1-1
44 Hillvale
Colonial; 3-1
100 Lake Forest
English; 4-2; **NEW**
8021 South Drive
(Hampton Park)
4-2, 3-1
7452 York
English; 4-2; **NEW**

County

49 Fair Oaks
Colonial;
4-2, 1-1; **NEW**

University City

6705 Chamberlain
English; 3-1
7310 Colgate
English; 3-1
7338 Colgate
English; 3-2
725 Harvard
English; 4-1
774 Harvard
English; 3-2
7435 Kingsbury
Colonial; 3-1
512 Purdue
English;
3-2, 1-1, **NEW**
7430 Stratford
English; 2-1, 1-1
6328 Washington
English, 3-1
7110 Waterman
Colonial; 4-1
7246 Westmoreland
English; 4-2, 2-1

Richmond Heights

1233 Arch Terrace
3-1
7722 Lile
3-1

City

2805 S. 59th St.
3-1
6963 Hancock
3-1, sleeping porch
32 Lewis Pl.
4-1
5342 Maffitt
3-1
2608 Marcus
4-1
10 Washington Tr.
5-3, 4-2
4388 Westminster
4-1, 3-2
5070 Westminster
4-2, 4-1
5201 Westminster
4-2, 2-1
6114 Westminster
4-1

*INDICATING NUMBER OF MASTER BEDROOMS AND BATHS AND MAID'S ROOMS AND BATHS.

ARTHUR GOLDMAN
102 N. 7th St. CH. 3680

SUBURBAN PROP. FOR SALE

15 ACRES, in 5-acre tracts, adjoining village of Millstadt, Ill., 30 minutes from downtown St. Louis; fine for home sites. Ed. J. Bange, Millstadt, Ill., owner.

2½ ACRES—6 ROOMS—$2500
Springdale av., ¼ mile north of Natural Bridge road, Ferguson car 1 block east. N. S. WOOD, INC., 709 CHESTNUT ST.

BEAUTIFUL country residence, 8 rooms, bath, large closed porch, oil burner, Craftex walls, strictly modern; separate servants' quarters, outside summer bar, chicken houses, barn, etc.; spacious grounds, free perpetual use of athletic facilities at adjoining resort, swimming, handball, tennis, etc.; for quick sale this fine property can be bought at an extremely low figure; 9½ miles from city limits. Highway 30 Rlty. Co., Fenton, Mo. FEnton 69.

BRITTIN, 8013—5-room modern bungalow; garage in basement; open today, or call FLanders 7354.

$5 CASH, $5 per foot, $5 per month will buy 25 feet on Larkin av. (1 block west of Spoede rd., and Olive St. rd.); water and electricity available. See Mr. Knoll on the premises or call CH. 6327.

DIFFERENT FLOOR PLAN
Page and O'Connell; new 5-room brick; near school; shade trees; Hot Point range; terms. RO. 4180.

TWO ACRES—Rich land; 6-room home; electric; garage; 10 miles. $2750. Terms.
JOHNSON 4840 GRAVOIS RI. 5150

BLACK JACK, PRICE REDUCED
1 acre, 4 rooms, electric, fruit, grapes; may trade for smaller.
Keeney-Toelle, 5506 Nat. Bridge. MU. 7370

1½ ACRES—4-room house, garage in basement; electric; fronting on Highway 61, 13½ miles south; $2000. See Bender at Beck. ROY J. YATES, LA., 3199 S. Grand.

BUNGALOW BUYERS

2 new 5-room tile kitchen and bath, ultra modern, beautiful location. Reasonably priced. Easy terms.
Lackland & Goodale Aves., 9100 west

BUNGALOW—5-room frame, bath, Holland furnace, 2-car garage, poultry house, lot 100x180; fruit trees, near stores, school, bus line, etc., $3000; terms can be arranged. St. Charles road to Lackland, south to 8411. See Fred G. Borgschulte.

BUNGALOW—3 rooms, bath, modern, electric, water, insulated; square acre; garage, chicken house; half block public grade and high school; 3 miles from city, near Highway 61. Box K-296, Post-D.

BUNGALOW—FOR RENT OR SALE; CORNER NORTHGATE AND CIRCLE DR, RIVERVIEW GARDENS, GETTEMEIER, PHONE ATWATER 821.

BUNGALOW—Matt brick, 4 rooms, tile bath, furnace; reduced to $3650; financing on Page av.; a State highway. Owner 9393 Page.

BUNGALOW—Lowest price in St. Louis County; on small brick bungalow; terms like rent; this is an opportunity; must sell at once. YO. 1176.

BUNGALOW—Matt brick, 4 rooms; tile bath; furnace and side drive; will sacrifice, $3600. Fronting on Page av. at a state highway, owner, 9393 Page av.

COTTAGE—3-room frame, water and electric, gas available, near car line, stores, school, etc., $1150; terms $100 cash, balance less than rent. St. Charles road to Lackland, south to 8411. See Fred G. Borgschulte.

DUPLEX—Rental $600 yearly, low taxes; sleeping porch; lot, part payment, $4800; terms. WEbster 25.

5212 FIRST AVE., SACRIFICE $3750.
Modern matt brick; big lot, $750 cash, balance $3000 straight deed. RI. 3555.

2479 GOTHLAND

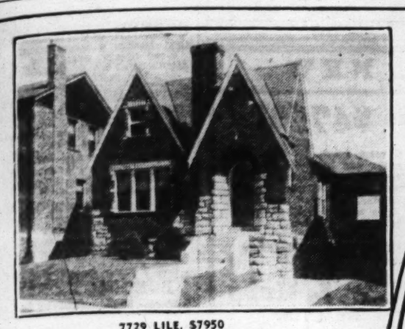
4-room brick; bath, gas, water, electric, furnace, basement, trees; lot 50x192; close to everything. Price $2750; terms reasonable.
JOHN H. **ARMBRUSTER** AND CO., 8854 St. Charles

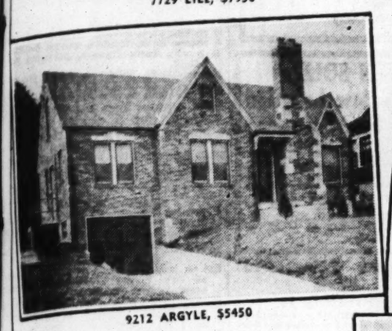
LOOKOUT DR., 42—Frame cottage, furnace; toilet, bath, lots of shrubbery; lot 100x115, in Riverview Gardens. CO. 3451

LOTS—Beautiful homesites in country; Coburg dr. East of Bellefontaine rd. High ground, desirable surroundings. Water, electric, large trees. Acre or half acre lots. Call MU. 1057.

LOT—Normandy Heights, 60x221, sacrifice, $700; owner. FR. 0324.

SUBURBAN PROPERTY FOR SALE | SUBURBAN PROPERTY FOR SALE | SUBURBAN PROPERTY FOR SALE | SUBURBAN PROPERTY FOR SALE


7729 LILE, $7950


9212 ARGYLE, $5450

BUY TODAY AND PROFIT TOMORROW

Dolan Homes Will Make Profitable Investments

There is no longer any question about this nation-wide rebirth of interest in home owning. You read it in all the newspapers! Everyone is talking about it! And you see it in today's tremendous building activity!

Labor and material costs are rising, the price of a home is going up, not quickly, perhaps, but steadily. The "Buyer's Market" is rapidly dwindling and will soon be a thing of the past.

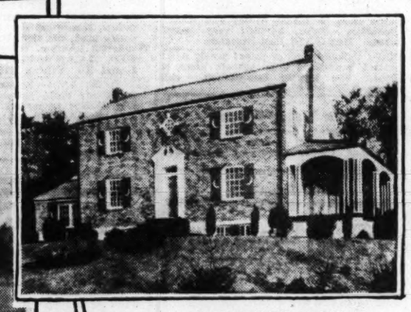
The John P. Dolan Co. renders a real service in advising you to buy property now at the start of this inevitable real estate boom.

Wisdom will direct you to buy from a firm with a broad background of success and a reputation of unquestioned integrity. With more than a quarter century of experience in real estate transactions, the Dolan Company may well be your choice. Pictured here are thirteen homes which offer a sound investment with endless possibilities for security and profit. They represent the widest selection of location, of cost, size and style. Each home is flawlessly constructed, smartly landscaped and has the interest of time-tested, yet ever-new architecture. Inspect one or more of them in the neighborhood of your choice. Naturally, the best homes will be taken first, so we urge you to see them today!

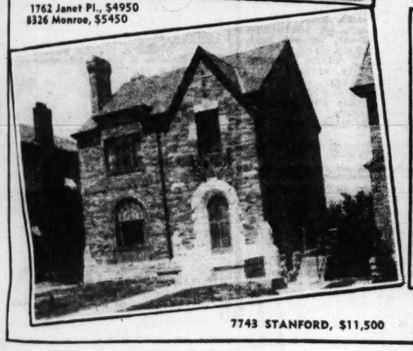
All Buildings Open Afternoon and Evenings

If you plan to build a home or would like to refinance the home you now own, the John P. Dolan Company will be glad to assist you in your plan, through the F. H. A. or private financing. Talk it over with us, we offer every kind of home building service and real estate investment.

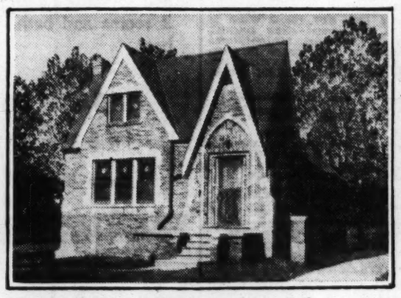
JOHN P. **DOLAN** REALTY CO.
6401 Manchester Hiland 2610


No. 2 GRANTWOOD, $14,500

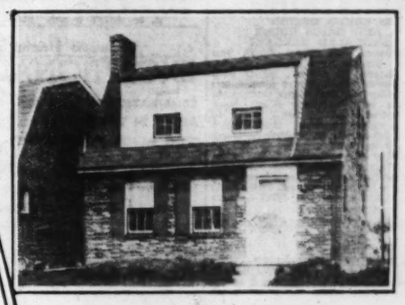

1762 Janet Pl., $4950
8326 Monroe, $5450

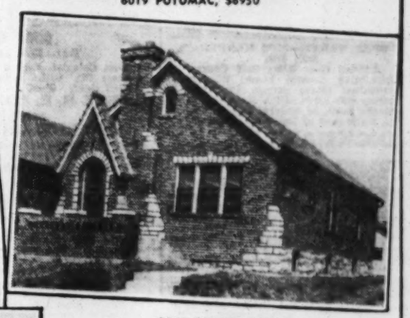

7743 STANFORD, $11,500


7347 PRINCETON, $15,500


1129 EDWARDS TR., $7500


7732 CORNELL, $11,500


6019 POTOMAC, $6950


7547 BRUNO, $6500


16 LA HACIENDA, $27,500


1412 BARGER, $7750


7827 GANNON, $11,500

MONROE, 8390—5-room modern bungalow, just being completed; tile walls, bath and kitchen; open Sunday. CH. 8635.

9025 OLDEN AVENUE
Bungalow; 4 rooms, 13" wall, matt brick, water, gas, electric, furnace, bath and garage; lots of shade; lot 50x160; after looking it over see
TOMBOY INV. CO., 6321 EASTON.

PAULE, 3617—County, 5 rooms; bath; all conveniences; cheap.

RESIDENCE—6 rooms, sleeping porch; lot 122 feet front, 150 feet deep; large shade trees; 3-car garage; 1 block north Manchester road on Warson road. Ask for George Fischer at Manchester and Warson, filling station.

RESIDENCE LOT BARGAIN—Beautiful wooded, Polo drive, Country Club place, Wydown and Hanley; 70 feet.
E. A. BOKERN, 122 N. 7th. GA. 0108.

ROSLING, 8020 (Davis pl.)—7 rooms, 3 baths; air-conditioned; new; open; may trade.

8811 ST. LOUIS AV.
5-room matt brick, tile bath, furnace, large lot; price reduced.
Bilmer-Dutton, 3519 N. Grand. CO. 5572.

SPOEDE RD.—NEW HOME
4 or 7 acres, high situation; 7 rooms, 2 baths; ¼ mile north of Ladue rd.; open.
DUKE-YOUNG, INC., 16 N. 8th. CH. 3944

SUMMITT, 10—5-room frame, new bungalow; lot 100x200; bath; furnace; hardwood floors; well, electric pump; City Farms, on Highway 61 near Mehlville.
J. W. Wood Rlty. Co., FR. 5656.

WARSON ROAD
Half-acre 5-room house, country water and fine well. Near Mary Institute. Priced low at $6000. Owner wants quick sale.
DIMMITT-RICKHOFF-BAYER, STer. 1314.

4 ROOMS, 5 acres, Manchester rd. to Bopp rd., 600 feet north, east side of Bopp; new brick insulated; nice high location. ST. 0100.

Acreage

AN ACRE
FOR $300.
FENTON HILLS
2 miles west of Fenton on Smizer Mill rd.; situated high, beautiful view; close to schools and churches; will finance building; easy terms. Come out today.
OERFLINGER
GRand 2400.

28 ACRES TREES
Northeast corner Olive Street road and Creve Couer Mill road.
Excellent site for residence or institution.
Edward L. Bakewell
118 N. 7th st. CHestnut 5555

KENNERLY ACRES
ON KENNERLY ROAD.
One and one-half mile east of Gravois rd. and one-half mile west of Tesson rd. Kennerly rd. is about 1 mile south of Lindbergh on Gravois. Acre tracts, situated high overlooking the Meramec Valley. Priced at only $600; terms. Will finance your building.
OERFLINGER
GRand 2400.

Corporation Says SELL 13 Acres
614 feet on the south line of Manchester road by a depth of 1097 feet, in the city of Kirkwood; priced for immediate sale.
REMMELMANN-SPACKLER R. E. CO., 7th and Chestnut. MAin 1224.

SAPPINGTON ACRES on LINDBERGH BLVD.
One-half mile east of Gravois rd.; a beautiful and convenient location; only 10 minutes from City Limits. Electric, county water; we will finance your building. Come out today.
OERFLINGER
GRand 2400.

Acreage

OAKWOOD ACRES
Beautiful Wooded Tracts
Located ½ mile east of Telegraph rd., on Pottle and Oakwood lane, south of Jefferson Barracks; $500 per acre. Easy terms. DOERFBINGER, GRand 2400.

10 ACRES
N. S. Conway rd., 1 mile west of Ballas; excellent surroundings; good view; 598 ft. frontage; may divide.
B. H. STOLTMAN R. E. CO.,
4003 Chouteau av. NE. 1091.

RIPE FOR SUBDIVISION.
72 acres on Telegraph rd.; a new super highway; perpetual springs and a fresh water stream, never dry; part in heavy timber; 2 small houses, large yard; orchard and vineyard. JEfferson 8400.
McMENAMY R. E. CO., 1308 N. Grand.

50 ACRES
East side Mason rd., 1000 feet south of Clayton rd.; 1500 ft. frontage; can divide. Wonderful location at a low price.
FRANK A. SINGER, MA. 2142

2 18-100 ACRES
Anderson drive, half mile north Clayton road, 2 blocks west of Lindbergh; water and electric.
B. H. STOLTMAN R. E. CO., NE. 1091.

10 OR 20 ACRES
Near Clayton and Topping rds. (Ennis av.)
Nice building site; priced right.
B. H. STOLTMAN R. E. CO., NE. 1091.

NEW MODEL FARM HOME.
With chicken houses and almost one-half acre of ground. Call at 10th and Marshall rd., Valley Park.
VALLEY PARK LAND CO., 813 Chestnut.

ATTENTION, BUILDERS.
6 acres, will divide to suit; fine location; transportation; electric. Call ATwater 373.

9 ACRES—Near Clayton and Ballas rds., priced to sell.
112 acres on Old State rd., 8-room house and outbuildings; large road frontage.
FRED L. KERTH RLTY., RAn. 8047.

5 ACRES—4-room house, near Florissant, 5 acres, 4-room house, Jennings district; 3 acres at Ferguson, unfinished house; 4 acres on Hudson road. H. & K., 3834 Lawler drive. EV. 8092.

5 ACRES—Beautiful homesite; 4 miles; lots of fruit. $300 per acre.
JOHNSON 4840 GRAVOIS RI. 5150

240 ACRES—Timber land; 120 can be put in cultivation; 100 miles south of St. Louis; will take some trade; see me by appointment. NE. 0563.

9 ACRES AND IMPROVEMENTS.
S. W. cor. Olive and Wild Horse Creek rds.; bargain.
DROZDA R. E. CO., NE. 0378.

116 ACRES on Wideman rd., between Clayton-Manchester; also 40 acres, southeast corner Olive Street rd. and Woods Mill rd. R. Fischer, 6238 Wagner.

14 BUILDING LOTS, suitable for small homes; near Tilles Park; reasonable. WEbster 5489.

LAND—26 acres on Strecker rd.; ¼-mile north of Manchester rd.
GEO. W. OTTENAD REALTY CO.,
808 Chestnut. MAin 1277.

SUMMER HOME—Modern; 6 rooms, electric; 8 acres or more; near Eureka. GROEBL-SENNIGER CO., FO. 3133.

Affton

8706 GRAVOIS
OPEN ALL DAY SUNDAY
Brand-new 6-room modernistic bungalow, low price or may trade.
O'ROURKE 5471 GRAVOIS RIV. 4310-11

ALPINE, 95xx—Gravois; new 4-room brick bungalow, $4200. RI. 4898.

HILDA, 5117—4-room modern frame; lot 30x249 to Heege. RI. 4898.

NILES, 9104—4-room modern bungalow, first-class condition; real bargain.
NAERT, RI. 3814.

THREE acres, beautiful hillside tract, for high-class home site, near Busch's Farm on Weber Hill rd.; large trees; price, $3000. Box T-177 Post-Dispatch.

9020 WEBER ROAD, AFFTON
Lovely home, 5 rooms, furnace, hardwood floors, tile walls in kitchen and bath; just east of Gravois at 6200.
BRINKOP, LAc. 3040.

Affton

SWITZER, 8807 (9400 Gravois)—New 4-room bungalow; offer wanted.
CLAYTON RLTY. CO., RA. 8127.

Baden

HARLAN, 849 — 5-room cottage for sale cheap. EVergreen 4368.

Belnor

New Colonial Type Bungalow
5-room and sunroom; open air porch; garage, under sunroom; tile kitchen and bath; air-conditioned; big bargain at $8250. Open today.
H. & K. REALTY CO.,
3834 Lawler. EV. 8092.

OPEN FOR INSPECTION
2962 Clearview Dr.—4 rooms and lavatory 1st floor; 3 rooms, tile bath 2nd floor; hot-water heat; tile roof; 2-car garage; lot 50x150.
J. CHAS. MUELLER & SON. CO. 8303

3057 Delavan Drive, 6 rooms; breakfast and sunroom; tiled kitchen and bath; hardwood floors; 2-car garage.
GEO. J. WANSTRATH JR., INC.
Colfax 3700. 3500 N. Grand.

Brentwood

PRICE REDUCED TO $8450
6-room brick; in Park Ridge; vitrolite bath and lavatory; 2 screened porches; 2-car garage; rathskeller; Be sure to see Hatton Lane and Melvin dr.; 2 blocks north of Lay and Litzinger rds. Open.
PHIL RAU REALTY., 5139 Shaw. GR. 8282.

BRIDGEPORT, 8780 — Bungalows, new, fireproof; 5 and 6 rooms, air conditioned; Zonolite insulated walls and ceiling; terrazzo floors; garage in basement; tile bath and kitchen; $7500. CA. 4397W.

HENRIETTA, 8505—5 rooms, sleeping porch, garage; modern. ST. 0100.

HOUSE—8-room brick; arrange 2 families, lot 100x150; $2650; investigate at once. PR. 4569.

SPANISH DRIVE, 2008—7 rooms and 1 bath; price right.
MEIER, COMFORT, BERGS & JUDGE, RA. 8140.

SPANISH DRIVE, 2006—Attractive modern 5-room bungalow; owner ST. 2289.

Carsonville

THIS IS IT
2801 Carson rd.: pretty 5-room home and large shrubbed lot.
Keeney-Toelle, 5506 Nat. Bridge. MU. 7370

SEEING IS BELIEVING
A good 3-room house; $550 cash.
Keeney-Toelle, 5506 Nat. Bridge. MU. 7370

CARSON RD., 2933—5 rooms, bath, garage in basement; lot 50x150; $4900.

LOT—50x150, on Carson road. Call owner, WAbash 643W.

MAYBELLE, 3414-16—New 5-room; tile kitchen, bath; large lot; all improvements. Buy like rent. Open. EV. 6356.

MODERN 5-room bungalow; 2 lots; beautiful shrubbery; low price; terms.
MA. 4111. DICKMANN, 804 Chestnut.

8643-49 TURNER AVE. (CARSONVILLE). ONE 6-ROOM FRAME BUNGALOW. TWO 4-ROOM FRAME BUNGALOW, UNFINISHED ATTIC. WILL TRADE OR SELL BOTH; CAN MAKE A GOOD TRADE.
4712 NATURAL BRIDGE AVE. EV. 4990

TURNER, 8661—4rooms, basement, bath, furnace; lot 50x200; $3500.
8653 Turner; 4 rooms, basement, bath, furnace; lot 50x200; $3175.
Keeney-Toelle, 5506 Nat. Bridge. MU. 7370

WELSBERG DR., 3202—New brick bungalow; large rooms, fireplace, tile kitchen, bath, 50-ft. lot; reasonable terms.

Clayton

$17,500
BRAND NEW MOORLANDS RESIDENCE.
Brand new, 8-room full 2-story residence; 4 bedrooms, 2 baths, 1st floor lavatory; rathskeller; air conditioned heat. See 7449 Oxford today sure. Will not last at this low price. Office open Sunday.
DIMMITT-RICKOFF-BAYER, ST. 1314.

Clayton

LAKE FOREST
At the S. W. Corner of Clayton and Hanley Rds.

Nos. 11 29 30 39 49 52

This is the finest location for one who wishes to live in an exclusive section where every home is of the highest possible type. We offer new homes of 9 to 11 rooms, 3 baths, terazzo floors, at prices as low as $29,500.

ALL OPEN DAILY
Dimmitt-Rickhoff-Bayer
STerling 1314

"HOME"
IF You like the exclusiveness and conveniences offered in the Moorlands—and are interested in buying a fine home—we offer you the best proposition in this section. A new home with 8 rooms, 3 baths, completed with all the very latest architectural ideas, including pleasing colored tile combinations—attractive decorating, 2 large screened porches, automatic air-conditioned heating system, and all the other little features necessary to make a complete home. Drive out and inspect 7408 Cromwell today, or phone STerling 1314 for more complete information.
DIMMITT-RICKHOFF-BAYER

A DECIDED BARGAIN 65 LAKE FOREST
Out of the ordinary. Construction and supervision not the speculative type. Very large rooms. Well planned. Inviting and proud of ownership. Our sunken garden and rathskeller are outstanding features. Make a thorough investigation. You will be amazed at the splendor and charm of this magnificent home. To a quick buyer a very low price. Will consider trading on strictly cash basis. Built by one of the best builders in town, Walter Jones.
GLICK. MAin 4182.

27 CRESTWOOD DRIVE
Beautiful home, semi-fireproof construction, terrazzo floors first floor and terrazzo stairway; 6 bedrooms, 3 baths; lot 75x170; garage for 3 cars; open every day, 9 to 5; will be sold for one-half of original cost and on easy terms.
HAUSCHULTE R. E. CO., 2407 N. B'way.

7100 WYDOWN BOUL.
Large lot, attractively planted; six rooms on first floor, 5 rooms on second floor, 3 baths. A spacious home, with all essentials provided. For appointment call
EDWARD L. BAKEWELL
118 N. 7th st. CHestnut 5555

WYDOWN FOREST SACRIFICE
See 460 Edgewood dr. today; 3 to 8 o'clock; three beautiful bedrooms; tile bath, kitchen, breakfast room and lavatory; oil heat; beautiful location; owner in New York, says sell at once.
BLANKE R. E. CO. MA. 3046

Clayton

7448 CROMWELL MOORLANDS
Attractive home in perfect condition. Breakfast room, recreation room, 3 bedrooms, 2 baths, lavatory.
Price has been reduced.
For Appointment Call
EDWARD L. BAKEWELL
118 N. 7th St.
CHestnut 5555.

WHAT AN OPPORTUNITY!
OWNER NEEDS CASH
7235 NORTHMOOR
Extreme sacrifice for this very attractive 6-room home, strictly modern, large lot, near schools and transportation. Must have card of admission.
HENRY H. HAFFNER R. CO.,
6248 Delmar. CAb. 2996-2997.

MOORLANDS
NEW — BARGAIN
820 Audubon; 4 large bedrooms, 2 baths, breakfast room, lavatory, sunroom, screened porch; finest possible construction and perfect floor plan. Open today.
BLANKE R. E. CO. MA. 3046

MOORLANDS HOME—NEW
63 RIDGEMOOR—8 ROOMS
Three baths, air-conditioned Colonial home; rathskeller, lot 65x180; superb construction; open Sunday.
DUKE-YOUNG, INC., 16 N. 8th. CH. 3944

COLONIAL GEM
8 ROOMS, 2 BATHS, ASKING $10,750
7530 Westmoreland; 60 feet; 3-car garage; a real home; want quick sale.
CHAUNCEY P. HEATH CO., GA. 3164.

CLAYTON ROAD COLONIAL
7576 Clayton rd.; large spacious 10-room residence; owner will sacrifice. Inspect today. Open 2-5 P. M.
NAHN-HEBERER RLTY. CO. FL. 5600

100 ABERDEEN
Asking $11,500 for this Hillcrest subdivision home; 8 rooms, two baths. Open all day Sunday. Look.
Chauncey P. Heath Co., GA. 3164.

49 ABERDEEN PLACE
OPEN TODAY.
We invite you to inspect this attractive residence today between 1 and 6. Priced for immediate sale.
McDONALD REALTY CO
1111 CHESTNUT. MAIN 0142.

CLAVERACH DR., 56 (Moorlands)—Four bedrooms, 2 baths, 2 screened porches; low price.
CLAYTON RLTY. CO., RA. 8127.

D.R.B. REALTORS **7815 Davis Dr. Davis Place**
The most attractive and best constructed home in Davis place; 8 rooms, 3 baths, powder room on 1st floor; rathskeller. Words cannot describe this beautiful home. See it today. Office open Sunday.
DIMMITT-RICKHOFF-BAYER. STer. 1314

222 LINDEN AVE.—Large living room, library, dining room, sunroom, four bedrooms, two baths, second floor, two rooms and bath, third floor, large sleeping porch, oil heat, double garage, lot 100'x167', eight Forest oak shade trees. House in excellent condition. Priced for quick sale. Open Sunday. Apply for appointment.
MARY POTTER LOVE, INC.
ALBERT T. TERRY, SON & CO.

LINDEN, 141—5 rooms, 1st floor; 2d unfinished; oil burner; bath; lot 50x162.

901 MERAMEC DRIVE
Best Buy in Davis Place
9 rooms, 2 baths, cut to $17,600.
Brand-new home, just completed.
Open This P. M.
Owner instructs us to sell this house quickly
SLONIM R. CO., 815A Chestnut. CE. 5593

WYDOWN FOREST
401 Edgewood Drive; 7 rooms, 2 baths; 115-ft. lot; open porch; Colonial; price reduced to $14,750.
Chauncey P. Heath Co., GA. 3164.

Clayton

LOT—Wydown and De Munn, s. w. corner; very cheap. PArk. 7142.

RESIDENCE—8-room modern residence; reasonable; see owner at 8017 Clayton. Lot 86x186.

RESIDENCE—6 rooms, tile bath, 2-car garage, 9 Waverly dr., west of Clayton and Conway.

Ferguson

REAL BUYS
4-room bungalow, bath, furnace; lot 90x200; $2200.
2 acres, 3-room cottage; electric; near transportation; $2250.
2 acres, 5-room bungalow, gas, water, electric, transportation; $5000.
8-room strictly modern residence, large porches; lot 167x200; bargain.
Corner lot on N. Florissant road; county water, electric; $400.
Many other bargains. Open Sunday.
YORKTOWN REALTY CO., Ferguson, Mo. 106 S. Florissant road. ATwater 277.

AIRPORT ROAD
New 5-room brick bungalow; bath, gas, water, electric, furnace, hardwood floors, garage; lot 87x100. Price $4950; terms reasonable.
JOHN H. **ARMBRUSTER** AND CO., 8854 St. Charles

STOCK SON **102 Bernhardt Ave.**
(FERGUSON)
4-ROOM FRAME BUNGALOW. LOT 100x150. CALL US FOR PRICE.
4712 NATURAL BRIDGE AVE. EV. 4990

BUNGALOW—Lowest price in St. Louis County, on small brick bungalow; terms like rent; this is an opportunity; must sell at once. YO. 1176.

BUNGALOWS—5 rooms; 36xx St. Mary's Lane and 4xx Hern; foreclosures, FR. 4569.

HILLSIDE, 1308 (Homecrest)—4 rooms, bath, modern brick bungalow; 2-car garage; chicken house; lot 50x150; price $3500. For sale by owner. CO. 7356.

Glendale

IDEAL for large family; 8-room residence; large sleeping porch; lot 100x165; close to schools; low price; easy terms. See 147 Cornelia ave.

GAEBLER 718 E. Big Bend Rd. REpublic 3089

LOT—On Berry rd., 50x160, priced right for quick sale. JE. 8892.

RESIDENCE—7-room, 1½ acres; quick sale, $6500. Kirk. 6387.

Jennings

QUICK SALE WANTED
8720 CLIFTON AV.
Brick bungalow, 6 rooms, hot-water heat; lot 55x100; owner will show.
HOTFELDER R. E. CO., Colfax 3737.

COZENS, 8822—Modern; 4 large rooms; brick bungalow; deal with owner.

8711 GRANADA
North of McLaren, near Jennings rd.; choice brick 5-room bungalow; large lot; garage; $5300.
ELSPERMAN & LEONHARDT, MA. 2660.

SWITZER, 2018—Modern bungalow, five rooms; also furniture; leaving city.

Kimmswick

10 ACRES, NEW BUNGALOW
Modern brick home near Hi-way 61; must move to city. Will sacrifice.
O'ROURKE 5471 GRAVOIS RIV. 4310-11

Kirkwood

EARLY AMERICAN COLONIAL.
This 6-room home with 3 lovely bedrooms, full tile bath with shower, large living room with extra large fireplace, downstairs lavatory, offers an unsurpassed value; attached garage, large open porch with 3 exposures; lot 145x118; restricted district. See 3 Windsor lane, west of Geyer, south of Big Bend.
RAYMOND M. HENLEY CO. Kirk. 800.

A HOME WITH A SWIMMING POOL.
Beautiful large, well-located home, 5 bedrooms, 3 baths, 2 large fireplaces, 2 roomy screened-in porches; wonderful tree-covered lot, 125x400, with swimming pool 20x40; price only $15,000.
Box T-180, Post-Dispatch.

Kirkwood

SEE 5-ROOM HOME OPEN
LIKE NEW
Big Bend, 3d house west of Couch av. Lot 55x300. EZ payments. Bargain.
O'ROURKE 5471 GRAVOIS RIV. 4310-11

TWO LARGE ELMS
And a multiplicity of other trees on this tract, 135x317 (1 acre), on a private lane, restricted district; an ideal home for family with children; $1500.
RAYMOND M. HENLEY CO., Kirk. 800.

MATT brick 5 rooms and sun 1 floor; modern plumbing; rock foundation and porch, fireplace; lot 50x150; cars direct; must sell, owner ill, $4150. J. W. KERR RLTY CO., 109 N. 10th. CH. 1235 or HI. 5313.

ANGENETTA, 620—6 rooms, Colonial frame; tile bath, tile kitchen, modern throughout; all improvements. William Degenhardt, Builder, 6147 Tennessee. RIverside 6256W.

NEW CAPE COD COLONIAL
436 S. COUCH AV.
EDWIN C. SCHIBLER, KI. 211.

BEAUTIFUL 5-room frame residence, tile bath, hot-air heat, modern throughout; new 2-car garage; reasonable. JE. 8802.

COTTAGE—Frame; 3 rooms, bath, water, electric; 1½ acres; 10 miles city limits; sacrifice; cash. Box R-259, P.-D.

EAST ADAMS, 622—5 rooms; modern bungalow; reasonable; owner on premises.

653 HAWBROOK
(Lockwood Gardens)
Colonial, farmhouse type; 4 bedrooms, 2 baths, large lot; highly restricted, private addition. Air-conditioned, 2 car lines. Drive out Lockwood, west of Sappington, 1 block north.
CAbany 6000
Carlo Stifel Realty

HOUSE—Real bargain; at 745 N. Taylor; 6 rooms; beautifully decorated; lot 150x312; call for appointment.
RICHARD D. CHOMEAU CO., 107 E. Argonne. Kirkwood 820.

HOUSE—7 rooms; 1½ acres; garage; outbuildings; 20 miles from St. Louis. Box R-92, Post-Dispatch.

HOUSE—7 rooms; large lot. Mrs. F. Dohr, 611 E. Jefferson, Kirkwood.

JEFFERSON, 327 W.—5-room modern brick; beautiful bungalow. Bargain. RI. 6222.

LOTS—We have a number of the finest residential lots in Kirkwood; large, beautifully wooded; restricted; conveniently located; priced very reasonably. price
RICHARD D. CHOMEAU CO., 107 E. Argonne. Kirkwood 820.

LOT—135 ft. on Morningside dr.; high location; suitable for bungalow. FL. 0885.

MODERN 6-room residence, in good condition; large lot; nice location; low price for quick sale. E. F. Jackson, 645 N. Clay.

MONICA DR.—Modern 4-room brick bungalow; east side Lindbergh, 2 blocks north Watson rd.; open 2 to 5.
REASOR RLTY. CO., CA. 4700 or KI. 955.

RESIDENCE—New Colonial, near completion; beautiful wooded lot in best section of Kirkwood; near schools and transportation. Three baths, five bedrooms, air-conditioned, exceptionally well built. Owner. Kirkwood 5443.

1008 Woodlawn Ave.
South of Manchester; 5 rooms, modern, air-conditioned, insulated, caulked, screened. Large porch across front. Basement garage. Large unfinished attic for storage or can be made into two nice rooms. Terms. FHA loan if desired. Agent on premises or call FLanders 7034 for particulars.

WOODLAWN, 912 N.—7-room modern residence, with ½ acre of ground; beautifully landscaped; rathskeller; 2-car garage; house only 6 years old; price $7950; you must see this to realize what a bargain it is. Open Sunday 2 to 5.
Barngrove Realty Co. MA. 2185

Ladue Village

RESIDENCE—Near Mary Institute and John Burroughs, 5 bedrooms, circular staircase; attractive grounds. WY. 0749.

Ladue Village

THE FINEST NEW HOME IN ST. LOUIS COUNTY IS IN
RESTRICTED ACREAGE HOMESITES
COUNTRY LIFE ACRES
CLAYTON ROAD & MILE WEST OF DALLAS ROAD

Rambling American Colonial type residence of 8 rooms and sunroom, breakfast room, maid's room, 3 complete baths, attractive rathskeller. Latest type ventilating system for heating in winter and cooling in summer. Drive out any day and owner will show. Also home sites from 2 to 5 acres.
DIMMITT-RICKHOFF-BAYER, STerling 1314.

OPEN TODAY—56 GRANADA WAY.
In La Hacienda, n. w. cor. Price and Ladue roads; 8-room home, sunroom, sleeping porch, rathskeller, 3 baths, 2 lavatories, attached 2-car garage. Lot 100x150. FHA financing; built for owner to live in; now for sale at low price.
DICKMANN MAin 4111 804 Chestnut

NEW HOME IN LA HACIENDA
28 Granada Way; 8-room house, just completed by Ladue and Price rds.; lot 75x150; consider trade.
LARNER DIENER CO. CE. 2965

Luxemburg

ALABAMA, $200—5-room cottage, sale or lease; 1 acre; chicken houses; 2 garages; fruit trees. W. 907.

BAYLESS, 233—5-room brick shingled bungalow; large lot; real bargain; your offer wanted. Riverside 4898.

DAMMERT, 1303—Bungalow; 4 extra lots, cheap; will divide; terms to suit. RI. 3555.

McKnight Village

RESIDENCE—6 rooms, modern, at 18 Burroughs Lane. Price road at Clayton car line; $8450; details.
MECKEL REALTY, CH. 8635.

Maplewood

BUNGALOW PICK-UP
2237 Yale; 5 rooms; modern; garage; lot 60x125; owner must sell; price $5750. Make offer.
Will C. Wisnach, 722 Chestnut. CH. 1231

OPEN 7337 GAYOLA **$4750**
5 ROOMS
50-foot lot; reconditioned; $500 down.
O'ROURKE 5471 GRAVOIS RIV. 4310-11

MAPLEWOOD BARGAIN
5 rooms and sunroom; brick; side drive and garage; going at $3000; taken under foreclosure. Call CAbany 4546.

BUNGALOW—Brick, 5-room, garage, lot 50x125. 2222 Yale. FO. 0908.

DOUBLE FLAT—3 rooms; bath, hardwood floors; steam heat; modern; good income; bargain. Inquire 7517 Rannells.

LACLEDE RD., 2604—6-room bungalow; made street; price $3250, $500 down.
BERRY MARSCHNER RLTY CO., RI. 0906.

MANHATTAN, 3516—3 large rooms, modern; $2950, terms. RE. 0400.

MAPLE, 7445—8-room modern brick; $750 down, balance like rent.

SOUTHWEST, 7 LEx—5-room modern brick bungalow, $1000 cash, balance like rent. Owner RO. 2271.

TWO-STORY frame, screened porch, bath, 5 rooms, lot 60x135, garage; trees, shrubs, plants; bus 2 blocks. $2985; terms. J. W. KERR RLTY. CO., 109 N. 10th. CH. 1235 or HI. 5313.

D.R.B. REALTORS 7621 WEAVER—$3500
Brand new 5-room bungalow, see this today sure. Open. Office open Sunday.
DIMMITT-RICKOFF-BAYER, ST. 1314.

ZEPHYR, 7333—6-room modern brick bungalow; across from Lyndover High School; $4900.
MERRILL VINCENT, ST. 1334. EVE. AND SUNDAY, HI. 2201.

SUBURBAN PROP. FOR SALE

Normandy

EVERYTHING

YOU COULD DESIRE
IN A NEW BRICK HOUSE
AN UNEQUALED BARGAIN

Best construction and finest finish you ever saw. Six beautiful spacious rooms, 8 large closets (1 cedar), model tiled kitchen, Hoosier cabinet and dinette set, tiled lavatory on first floor; handsome tiled bath with entrance direct from master bedroom on 2d floor; complete automatic air-conditioned heat, white enameled basement; front drive to 2-car garage. Price $9000, being $2000 to $3000 lower than similar homes elsewhere. Terms $1500 cash, balance monthly. Advancing market assures big profit. See 3508 Manola av. in Uplands Park, half block south of 6600 Natural Bridge rd. Open.
FRANCIS-PERRY-RUTH 110 N. 7th

$1000

AND TERMS LIKE RENT

Buys extra well-built 7-room brick bungalow in tip-top shape throughout; 2 baths, abundant closet space, hot-water heat; built-in garage, corner lot 50x150; both streets made. See 6500 Glenmore, one block south of Natural Bridge rd. A real bargain; $7950.
FRANCIS-PERRY-RUTH, 110 N. 7th.

OPEN TODAY—7208 HENDERSON DR.
Adjoins Glen Echo Golf Course. Attractive 6-room home; library, breakfast room; garage in basement; side drive. FHA financing; 3 blocks south of Natural Bridge Rd., ½ block west of Lucas and Hunt rd.

DICKMANN MAin 4111 804 Chestnut

STOCK & SON REALTORS

6946 Normandale Drive

A 5-ROOM COUNTY HOME THAT IS PRCED RIGHT AND WHICH IS IN EXCELLENT CONDITION. CALL US FOR FURTHER INFORMATION. OFFICE OPEN SUNDAY, 9-1. MONDAY TILL 8.
4712 NATURAL BRIDGE AVE. EV. 4990

IN NORMANDY DISTRICT

6903 Hunter, new 5-room brick bungalow, $5200; Keeney-Toelle, 5506 Nat. Bridge. MU. 7370.

FOR SALE—NORMANDY.
BUNGALOW—345 Tower Grove, Pasadena Park—6 rooms, tile bath, kitchen; large screened porch; open today.

HUNTER, 6917—5 large rooms, modern, real bargain. EV. 7185.

LEXINGTON, 7017 — See this bargain; from builder to you. EV. 7185.

LEXINGTON, 7090—East of Lucas and Hunt road; sacrifice new 5-room bungalow. EVergreen 8092.

3416 LUCAS-HUNT RD.
Brick bungalow; 4 and sunroom; modern, insulated; open today.
HOTFELDER R. E. CO., COlfax 3737.

NORMANDY DISTRICT

4 rooms, sunroom, modern in every detail; 106 Bernhardt; $5500.
Keeney-Toelle, 5506 Nat. Bridge. MU. 7370.

NORMANDY PL., 7208—Ideal 5-room brick; strictly modern; big lot. CO. 0266R

IN PASADENA PARK

341 Tower Grove drive, 4 rooms; has everything; beautifully shrubbed; a bargain.
Keeney-Toelle, 5506 Nat. Bridge. MU. 7370.

NEW brick bungalow, $300 down, balance like rent; price $2750. Box W-278, Post-Dispatch.

LOT—Beautiful, level; all improvements. For information, EV. 2336.

Overland

NEVER AGAIN

Will you buy this 4-room and bath; lot 100x200; all conveniences. Think of it —$1700. Other big bargains. See us.
HENDRICKS, 6228 Easton. MU. 6200.

STOP PAYING RENT.
See this 4-room, bath, electric, gas, sidewalks, lot 100x200; large shade trees; in heart of Overland. Price $1700. Come early or you miss a good bargain. E. D. Briley, 2507 Woodson rd. WAbash 260.

Barber or Beauty Operator's Opportunity. 3318 Calvert; new 5-room brick bungalow; completed; arranged for business. Keeney-Toelle, 5506 Nat. Bridge. MU. 7370.

BURNS, 492 (corner)—6 rooms; one floor; modern; garage; $5850; terms.
MULLIN-WATKERS REALTY CO., INC.

CORNER 60x200 stucco, 4 rooms and sunroom, hardwood floors, tile bath, furnace, garage, chicken house, 4x450; liberal terms. Transportation 2 blocks. J. W. KERR RLTY. CO., 109 N. 10th. CH. 1235 or HI. 5313.

COTTAGE—4 rooms an bath, $2200; small cash payment; balance like rent.
REASOR, 9508 St. Charles Rd.

DAVID, 2321—Lovely modern 4-room frame bungalow, large yard, owner.

DIX, 3316—4-room frame; modern; make offer; terms. Owner.

DYER, 1953—6-room brick bungalow; bargain terms; near school. WA. 1374W.

Inspect 3650 EDMONDSON
Only $4250—Easy Terms

Modern 5-ROOM BRICK bungalow; lot 105x105; exceptionally large rooms; large bungalow porch; corner lot covered with beautiful shrubbery and fruit trees; 2 blocks car line and bus.
MICHELSON REALTY CO., 820 Chestnut.

HOUSE—3 rooms, frame, lot 50x161; water, electric; $1150 cash; or will trade for farm land. WAbash 1023.

10245 LACKLAND RD.
NEW BUNGALOW BARGAIN
SACRIFICE PRICE, $3850

Lot 50x165; 5-room modern matt-brick bungalow; built-in kitchen cabinet, 2-car garage; nice, high location, near Meadowbrook Country Club grounds; open; located near O'Connell, also about two blocks north of Page.
ARCHWILL REALTY CO., 6525 PAGE. PA. 5119 or CA. 0639R.

LOTS—26 building lots, cheap. 2300 Ashby road.

RESIDENCE—Lot 50x140; clear; electric, water, sewer, $450, $50 cash, $10 month plus interest. Waibel, owner, Page and Wood rd.

100 FEET VACANT—Facing Lackland, for only $850; consider terms. Box T-81, Post-Dispatch.

Pasadena

DRIVE OUT TODAY
TO
PASADENA PARK

To the newly constructed Colonial home with air-conditioned heat, Venetian blinds, tiled kitchen and bath; small down payment, balance on easy terms until paid.
NO CHARGE FOR FINANCING.
BEO. N. McDONALD, 411 NORTH HILLS DR.
Office open daily incl. Sunday. EV. 5550.

D.R.B REALTORS **7219 Canterbury Pasadena Hills**

New home built in the latest of style. Beautiful winding stairway in tower; 4 bedrooms, 2 baths; large corner lot; 3 blocks north of Natural Bridge on Lucas and Hunt.
DIMMITT-RICKHOFF-BAYER. STer. 1314.

THE MOST LUXURIOUS HOME IN PASADENA HILLS

4300 Roland Drive; 9 rooms, 3 baths; 700 ft. circle lot; modern in every detail; first time ever offered for sale. Admission by card. Price right; terms to suit. Call Mr. Desobry.
A. K. FEINBERG, 2914 Union. EV. 4900.

INSPECT TODAY.
This beautiful early American colonial home, 6 rooms and sun room, just being completed; priced at $11,000. 7362 Winchester drive. J. V. Gastaldi, builder, EV. 5499.

BUNGALOW—5 rooms, sun parlor, double garage; large lot; porch, shrubbery; price $6500. EVergreen 5550.

7619 FORESTVIEW DR.

8 rooms; bath; furnace and garage; lot 50x110; terms.
ANDERSON-STOCKE-BUERMANN R. CO.
MAin 4593. 808 Chestnut st.

Pine Lawn

$3250.00

4008 Beachwood—Practically new, latest style modern 4-room bungalow; garage in basement; priced to sell right now—convenient terms.
FRANKE REALTY COMPANY, INC.
1008 Chestnut. CH. 6525.

GLENMORE, 6408—5-room brick; refrigeration; new furnace; $4950.
H. A. SCHNEIDER, 6104 Easton.

YOU CAN'T BEAT THIS
We have 4 rooms, lot 100x135, for $1800; also 6-room brick, bath and furnace, for $2250.
Keeney-Toelle, 5506 Nat. Bridge. MU. 7370.

SUBURBAN PROP. FOR SALE

Pine Lawn

LORRAINE, 6237—7-room bungalow; hot-water heat; price $3150.
J. M. LEVI & CO. MAin 2968.

Richmond Heights

EXCEPTIONAL

COMBINATION OF FEATURES
FOUND IN THESE
"FINE HOMES BY HELLMICH"

½ Block From | Bus Line. Public School. Little Flower Parish.

NEAR EXPRESS HIGHWAY.
HIGH LOCATION.
6 ROOMS FOR ONLY
$7750
7809 HARTER
7 Blocks South of Clayton Road

$500 CASH
BALANCE LIKE RENT

Six-room Colonial, only 8 years old; large rooms; tile bath; beautiful large lot. Priced right. Open.
BLANKE R. E. CO. MA. 3046

$6950
1104 EDWARDS TER.

OPEN TODAY—NEW 5-ROOM HOME
All large rooms, unusual arrangement, liberal terms. One block east of Boland drive (7800 west).
MA 4111. DICKMANN, 804 Chestnut.

BUNGALOW BARGAIN

7740 Dale; beautiful, new 5-room matt-brick bungalow; tile bath, tile kitchen; garage built in; 50-foot lot; price for quick sale; open Sunday, 2 to 6.
ANDERSON-STOCKE-BUERMANN, 3612 Gravois. 1Aclede 8989.

SALE OR TRADE

For smaller property, fine 7 rooms, sleeping proch, modern; lot 100x180; fruit trees, 2 garages. See 7461 Hiawatha av O. J. McCAWLEY R. CO., MAin 2813.

WONDERFUL INVESTMENT!
1216 Moorlands dr.—2-family English duplex; oil heat; inside garages; very modern; beautiful landscaping; priced reasonable. Open today!

OPEN—LIGHTED EVENINGS
1431 CLAYTONIA
5 rooms. ST. 0100.

MUST BE SOLD SUNDAY.
A giveaway price for this 5-room, attractive bungalow. 1534 Collins.

OPEN, LIGHTED EVENINGS
7541 HIAWATHA
5 rooms, tile kitchen and bath. ST. 0100

ARLINGTON, 7409—7 rooms, 5 and bath on first floor. Many closets; ideal location. GROEBL-SENNIGER CO., FO. 3133. **$5500**

BELLEVUE, 1931—Open today. See owner next door north. Hiland 1467.

7566 BRUNO
JUST COMPLETED.

One block west of Big Bend, an exceptionally well built 5-room bungalow; with every appointment; F. H. A. financing if desired. Look at this today.

DOERFLINGER GRand 2400.

BUNGALOW—Brick, 6 rooms, tile bath, furnace, hardwood floors; near St. Luke's Church; Richmond Heights; price $4000. Box R-237, Post-Dispatch.

BUNGALOW—5-room brick; modern; cheap; leaving city; near schools. ST. 0291.

BUNGALOW—5-room; 50-ft. lot; down payment, $1000 will buy. Box R-236, Post-Dispatch.

DESIRABLE—50 ft. lot on Francis pl., $1100; Modern R. E. Co., 6213A Easton. EV. 7117.

7821-25 HARTER
CLOSE TO SCHOOLS

New Colonial type; 3 bedrooms; lavatory 1st floor; air conditioned; de luxe kitchen; beautiful trees; open.
FOSKIN GABBERT. FRanklin 5033.

HIGHLAND TER., 1318—8-room brick bungalow; extra lavatory; hot-water heat, 50-ft. lot. J. Haller R. Co., 705 Chestnut.

LA VETA, 7371—6-room modern bungalow; lot 50x150; fruit and shade trees; $5500. RI. 2511.

LINDBERGH, 7670—5 rooms; inside garage. ST. 0100.

RESIDENCE—7-room brick, garage, large screened porch, bargain, 7375 Laveta.

SNOWDEN, 7715 — 5-room bungalow; newly decorated; $3000; owner. HI. 4948.

SNOWDEN, 7711—5 rooms; moderate price. ST. 0100.

WOODLAND, 1339 — Modern 5-5 single flat; sleeping porches; 2-car brick garage; rents $780; low price.
JULIUS HALLER R. CO., 705 Chestnut.

Sappington

SAPPINGTON-LINDBERGH—Choice 60x200-foot lots; water, electric, $960. RI. 4898.

St. John's Station

ARGYLE, 8820—Modern 4-room matt-brick bungalow; any reasonable terms. EVergreen 8092.

LOOK at 8828 Windom, 1 block south of car, bus; block to Presentation Church; 5 nice rooms, large lot; 1-car garage; sacrifice at $4650. Open 2 to 5 today.
FRANKLYN E. MEYER CO.
6657 ENRIGHT. PA. 3390.

RIDGEWAY, 2951—3-room brick cottage, bath, garage. Modern R. E. Co., 6213A Easton. EV. 7117.

ST. CHARLES, 8205—Modern 4-room brick, garage, only $500 to handle deal; bargain. Mr. Cordes, 6213A Easton. EV. 7117.

Shrewsbury

MURDOCH, 7729—5-room brick bungalow; lot 50x150; basement garage; $4950; easy terms. Card of admission from Laclede Bond and Mortgage Co., CH. 6912.

University City

REMARKABLE BARGAIN
NEW HOMES
7438 GANNON

To sell quickly, special low price today, could not be duplicated. Wonderful 6-room house, complete in every detail. Price for this house positively cheap. Buy today and save many dollars. Everything higher. Insure against rent increase.
GLICK. MAin 4182.

4 NEW HOMES
OPEN TODAY

7709 Cornell avenue
7715 Cornell avenue
7716 Cornell avenue
7414 Cornell avenue

Finest construction; 3 and 4 bedrooms, air-conditioned; gas heating plant; knotty pine rathskellers; very latest features throughout; inspection invited.
W. I. CHRISTOPHER, & Associates, Inc.
506 Olive st. GArfield 4022.

AMAZING VALUE
ATTRACTIVE DESIGN
6819-23 BARTMER AV.

5 rooms, tiled kitchen and bath; unfinished second floor; air-conditioned heat; side drive; garage; half block from Pershing School; open for inspection.
MORESI-NAUMAN-O'NEIL CO.
FR. 4242. 2700 N. GRAND BL.

D.R.B REALTORS **ATTRACTIVELY DIFFERENT**

1340 Midland Drive, you will be well repaid for your inspection of this charming new home. Brand new floor plan: 4 bedrooms, 2 baths; air-conditioned gas heat; restricted location. Modest price. Open.
DIMMITT-RICKHOFF-BAYER. STer. 1314.

6 Large Rooms—Open Today
See 7046 Cornell, U. City

Lovely West End home; 2-car garage.
EUGENE J. ALTHEIMER, WILLIAMS & CALMER, INC., 817 Chestnut st.

SUBURBAN PROP. FOR SALE

University City

IT'S THE KIND
YOU'D BUILD
FOR YOURSELF

COLONIAL
7 ROOMS, 2 BATHS
COPPER PIPES
SLATE ROOF
TERMITE PROOF

7951 Gannon
(1 Bl. North of Delmar)
$14,500
OPEN

FRANCISCUS-MAGINN, Inc.
MAin 4407

BEAUTIFUL LOTS

In most beautiful and newest private subdivision in U. City. Lots 55x145 and 60x208; beautiful trees. Highly restricted — ideal location.
SLAVIN BROS., Owners, 7700 Delmar Blvd.

A REAL BUY
6919 COLUMBIA, $10,500

Well built, 7-room brick; large living and sunroom; tile floor, breakfast room; 65-ft. lot; 1½ baths. Open Sunday 2 to 6. Only $10,500.
Chauncey P. Heath Co., GA. 3164.

ADJOINING U. HILLS
ONLY $10,500

Owner of 7449 Teasdale; non-resident, says sell quick. A real buy; 6 rooms, sun parlor and sleeping porch.
Chauncey P. Heath Co., GA. 3164.

UNIVERSITY CITY HOME
Near Grade and High School

5 Large Rooms & Bath
FIRST FLOOR

Second floor large enough for 2 rooms. See 7337 Chamberlain; price right.
EUGENE J. ALTHEIMER, WILLIAMS & CALMER, INC., 817 Chestnut st.

NEW KIDD BUILT
COLONIAL RESIDENCE.
7366 Princeton, facing Jackson Park; ½ block north of Delmar; near schools; 3 rooms and laboratory on first floor, 4 bedrooms, 2 baths, sleeping porch on second floor; 2-car built-in garage; gas fired air-conditioning; corner lot frontage 174 feet. For information, call EVergreen 1964.

$1950.00

2345 Wengel ave.—4 rooms; has been thoroughly reconditioned; can be bought with small cash payment, balance like rent.
FRANKE REALTY COMPANY, INC.
1008 Chestnut. CH. 6525

DISTINGUISHED HOMES

7408-18 Gannon; new homes; block north of Delmar, overlooking Jackson Park; 6 rooms; attic and tile roofs; rathskeller; many surprise features; special low price now, $11,000; open today, 2 to 9. Also evenings.
WOLF-POLLACK, 210 Olive. MAin 1858.

Blumenfeld's Bargains

6800 Bartmer—6-room residence; beauty.
7158 Waterman—6-room residence; open.
7306 Ahern—7-room residence; open.
7225 Northmoor Dr.—6-room res.; open.
1100 Wilshire—5-room bungalow; new.
7121 Cornell—7-room residence; open.
7058 Waterman—6-room residence; open.
BLUMENFELD, CAb. 8500. Open Sundays.

JUST COMPLETED
7357 NORTHMOOR DR.

Colonial type, beautiful 3 bedrooms; sun porch; lavatory 1st floor; de luxe kitchen; air conditioned; open daily.
FOSKIN GABBERT. FRanklin 5033.

PRACTICALLY NEW
7020 CORNELL

8 rooms and sunroom, 2 baths, lavatory first floor, 2 large open porches, every modern appointment; priced for quick sale; open.
JOHN M. DOLAN, Builder, RO. 0611.

$4250
5 ROOMS
TILE BATH
TILE KITCHEN

Hardwood floors, craftex walls, garage, furnace. Owner transferred; must sell. Vicinity of new schools.
VERNON LAUX 4658 GRAVOIS RI. 7800

$250
BALANCE LIKE RENT

Attractive 4-room and bath bungalow; furnace; large garage; rare bargain for $2500 at 6636 Crest av.
FRANCIS-PERRY-RUTH, 110 N. 7th.

ONE BLOCK FROM SCHOOL
New 5-room bungalows, tile bath and kitchen; lot 50x160; for sale on easy monthly payments. See them today.
7523 CANTON.
Five blocks North of Olive, one block West of Hanley.

6 Room Modern Colonial

New, ready to occupy—For Value, see 7449 Gannon, 1 block north of Delmar in University City School District.
EUGENE J. ALTHEIMER, WILLIAMS & CALMER, INC., 817 Chestnut st.

Brand New—Open—Terms

7250 Orchard (corner Waldron and Orchard)—2 blocks north Olive street road (7200 west); 5 rooms, tile bath and kitchen; many features; open; $6900.
McDONALD, 1111 Chestnut. MAin 0142.

U. City Bungalow, $4000

6949 Etzel; 1-story brick, 5 rooms, bath, furnace, etc.; garage.
JOST RLTY. CO., 113 N. 10TH.

WELL-BUILT HOME—FINE CONDITION
7112 Westmoreland, University City; 9 rooms, sun parlor, beautiful, modern, 4 bedrooms, 3 baths, 4-car garage; price right and terms; admission by card only.
A. K. FEINBERG, 2914 Union. EV. 4900.

OUTSTANDING VALUE
GOING AT A SACRIFICE PRICE

6947 Pershing; 8 rooms; sunroom; aquarium; many attractive features. KORTE, MAin 4258.

U-PARK SINGLE, $9850

7212 Tulane is one of the best 5-room flats in this much-sought-for district.
ASSOCIATED REAL ESTATE BROKERS,
822 Chestnut. CEntral 4801.

JUST COMPLETED

7001 Cornell; colonial residence; 4 bedrooms; 2 baths; air-conditioned; open.
JOSEPH R. SARLES, Agent, CO. 7163.

UNIVERSITY HILLS HOME—OPEN.
511 Purdue; new, 4-bedroom; air conditioned; 2 baths, lavatory, play room; large porch. FHA optional.
CA. 4753. RALPH S. DUKE. 7649 Delmar.

LOW PRICE

Stanford, 7455—7 rooms, vitrolite bath, hot-water heat; 2-car garage; modern.
JOST R. CO., 113 N. 10TH. CH. 2575.

$200 CASH

Large 3-room bungalow, bath, basement, furnace; 2 porches; concrete street; all improvements; nice location; easy payments. EV. 1686.

AHERN, 7557—4-room cottage, furnace, priced very low at $2500; terms.
FRANKLYN E. MEYER CO.
6657 Enright. PA. 3390.

SUBURBAN PROP. FOR SALE

University City

University City Unrestricted

Pennsylvania, N. W. Cor. Melrose, 202x129.
JOST RLTY. CO., 113 N. 10th. CH. 2575

BEAUTIFUL, restricted county 50-foot lots; all ground improvements in; cheap; will build and finance your home. Owner, PArkview 1225.

Best Buy U. Park, 8 Rms.
70XX Cornell, 2 Baths
Must Be Sold at Once.
Lovely Home.

CORNELL, 7215—Inspect and make offer, moving east. FL. 1313.

COTTAGE—Almost new; strictly modern, 5 rooms, one floor; newly decorated; excellent neighborhood; one block Delmar bus; nice yard, shade trees; single garage; buy from owner and save commissions. Box R-238, Post-Dispatch.

CREST, 6625—Cozy home, 4-room frame bungalow, all modern; easy terms; now vacant; open for inspection Sunday.

DARTMOUTH, 71xx—Well-built flat of 5-5 rooms; hot water with oil; 2-car garage. DUKE-YOUNG, INC., 16 N. 8th. CH. 3944

ETZEL, 7030 — 5 rooms, sunroom and sleeping porch, 2-car garage. A give-away at the price asked.
FRANKLYN E. MEYER CO.
6657 ENRIGHT. PA. 3390.

$1600 FOR 1212 FAIRVIEW
6 ROOMS, BATH, FURNACE; OWNER SAYS SELL QUICK; WANTS OFFER.
CHAUNCEY P. HEATH CO., GA. 3164.

FLAT—University Park; 6-6; rents $1440 year; sacrifice, Box R-336, Post-Dis.

D.R.B REALTORS **7819-7823-7837 Gannon Ave.**

OPEN TODAY.
Three of the finest new homes offered today. Each has 6 rooms, tile kitchen and first floor lavatory; 2 large open porches; rathskeller; air-conditioned. Office open Sunday.
DIMMITT-RICKHOFF-BAYER. ST. 1314.

7532 GANNON

Very beautiful bungalow, tile bath, 2-car garage; oil burner. Open for inspection.
CAbany 6000 Carl G. Stifel Realty

7617 GANNON
LOVELY AMERICAN COLONIAL.

Four bedrooms, 2 baths, sunroom and sleeping porch; built by the owner for a home; CALL US FOR PARTICULARS.
MILTENBERGER & SONS, MAin 2046

½ COST—738 HARVARD

5 rooms and sunroom. Owner wants fair offer; asking $6500. Open.
CHAUNCEY P. HEATH CO. GA. 3164.

HOUSE—Clear; garage; small farm on Gasconade or Osage river; will sell. 3146A Iowa av.

IRMA, 1026—4-room brick; modern; like new; well built; bargain. CA. 7573.

7336 KINGSBURY

Eight beautiful rooms; lot 80x120; priced at a bargain; don't miss this. SHOSS R. & I. CO., 805 Chestnut. CE. 1242.

LOT—50-ft., in U. City, reasonably cheap; near U. City High and grade schools; concrete streets. Box T-89, Post-Dispatch.

LOT—50x150, price $35 per foot. 1320 Midland drive, University City. Phone PA. 0514R.

MAPLEVIEW DR., 516 (block south of Delmar at Bonhomme)—New Colonial, 5 rooms on one floor, air-conditioned heat, rathskeller and garage in basement; attic space can be converted into additional rooms; lot 50x130; owner, CAbany 2069.

7065 MARYLAND

N. E. Corner Williams
Beautiful lot with trees and shrubs, Colonial residence of 8 rooms, 2 baths, sunroom. Non-resident owner wants quick sale. For appointment call
EDWARD L. BAKEWELL
118 N. 7th st. CHestnut 5555.

NEW COLONIAL
7144 MARYLAND

A very fine example of its type; 4 bedrooms, 2 baths; air conditioning heat; rathskeller; ideal surroundings; priced right. Open Sunday, 2 to 5.
WENZLICK, CHestnut 6900

7152 MARYLAND

8 ROOMS, 3 BATHS—WANT OFFER
Open all day; terms; open screened porch; tile bath; 2 cars; want offer.
Chauncey P. Heath Co., GA. 3164.

7258 MARYLAND

4 bedrooms; 2 baths; etc.; a wonderful buy. Ultra modern. Open today.
FOSKIN-GABBERT. FRanklin 5033.

7329 MARYLAND

One of Maryland Terrace's finest homes; built by owner. Nine lovely rooms, 3 baths; lot 75x190; beautifully planted.
BLANKE R. E. CO. MA. 3046

PARKVIEW, $10,500

6328 Washington; 7 rooms; 1½ baths; hot-water heat; 2-car garage; want offer.
CHAUNCEY P. HEATH CO. GA. 3164.

6926 PERSHING

8 rooms, 2 baths, well-built Colonial residence at a bargain; 2-car garage.
CAbany 6000 Carl G. Stifel Realty

70xx PERSHING

Residence; 7 rooms; sun parlor; 2-car garage; beautiful repair; a bargain; for particulars call
E. A. BOKERN 122 N. 7TH GA. 0108.

PRINCETON, 7171—New home, corner of Princeton and Midland; lot 85x110; every modern convenience.
LARNER-DIENER CO., CEntral 2965.

ROTH GROVE—ALL IMPROVEMENTS
Have you overlooked this subdivision? Near Heman Park; ideal home sites; free list.
REITZ, 6635 DELMAR.

7700 STANFORD

Cape Cod Colonial, 3 bedrooms; bath and lavatory; rathskeller; 6 large maple trees; air conditioned; any type of financing.
CAbany 6000 Carl G. Stifel Realty

D.R.B REALTORS **7739 Stanford**

OWNER LEAVING CITY
Will sacrifice the new home less than year old, 6 large rooms and beautiful sunroom; priced very low for immediate sale. Open all day Sunday.
DIMMITT-RICKHOFF-BAYER. ST. 1314

7623 STANFORD

Brand-new 7-room colonial home, air-conditioned; 2-car garage; make offer.
CLAYTON RLTY. CO., RA. 8127.

7721 STANFORD

Beautiful 6-room, air-conditioned; 2-car garage; bargain.
CLAYTON REALTY CO. RAndolph 8127.

STANFORD, 7556—7-room Colonial home, beautiful yard; close to new University City schools; price and terms will appeal. Open Sunday for inspection.
APEX REALTY CO. MAIN 4860.

JUST COMPLETED
7479 TEASDALE
$10,750

Colonial, 3 bedrooms, every modern convenience. Open daily 9 to 9.
John M. Dolan, Builder. RO. 0611.

UNIVERSITY CITY, 1216 Waldron—Six rooms, sleeping porch, tile bath, hardwood floors, vacuum steam heat, large screened porch, garage; shade trees; landscaped.
REASOR, 7805 Forsythe. CA. 4700.

UNIVERSITY CITY—Desirable 50-foot restricted lots, near Jackson Park, High School, as low as $25 foot; street improvements in; will build and finance.
SLAVIN BROS., 7700 Delmar.

WALDRON, 1438—New 5-room brick bungalow; tile kitchen and bath; garage; small down payment. PA. 5647W.

7550 WASHINGTON

7 rooms, 1½ baths, asking $9500.
CHAUNCEY P. HEATH CO., GAr. 3164.

SUBURBAN PROP. FOR SALE

University City

WESTMORELAND, 7389

9 rooms; 2 baths; 100x200; rent $175; secure card.
CHAUNCEY P. HEATH CO. GA. 3164.

WESTOVER, 1301—4-room brick, bath; Government loan; equity $250; owner.

$500 BUYS, subject to $2900 first; worth $4500; new brick bungalow. Large garden; 60-ft. lot; near 7500 west., U. City. RI. 2511.

NICE bungalow lot, 83xx Elmore; sacrifice. B. A. THOMPSON R. CO., 5872 Delmar.

BUNGALOW—5 rooms, modern; side drive; near Delmar. Box K-379, Post-Dispatch.

Valley Park

MONROE, 8387—Modern brick bungalow; $5500.

Vinita Park

SPECIAL BARGAIN
OPEN TODAY

In beautiful Vinita terrace; 6-room residence, breakfast room, recreation room, lavaotry first floor; air-conditioned heat; lot 50x160; high elevation, with fine exposure; close to schools, churches and transportation.
8007 MADISON ST.

Two blocks North of Page, West of Hanley.

1 Block West of North and South Rd.
PENFIELD, 2146—NEW BUNGALOW
Five rooms, hardwood floors, bath, electric stove, furnace, garage; 50-foot lot.
ESTATE'S SACRIFICE, $4400
MORRIS AACH R. CO., 826 Chestnut.

8145 MADISON AV.; 5 ROOMS
Lot 50x165; fine bungalow of 5 large rooms; garage; A1 condition; inspect.
DUKE-YOUNG, INC., 16 N. 8th. CH. 3944

LOT—175 feet, on Washington; level ground; will divide. Owner, WI. 1655

Webster Groves

460 West Lockwood
(in Webster)

Lot 95'x325'

1st floor has large living room, with fireplace, dining room, kitchen, breakfast room, den and lavatory.

2nd floor, 3 master bedrooms, 2 baths and sleeping porches.

3rd floor, recreation room and servants quarters of 2 rooms and bath. Gas heat.

$16,000.00
its a real buy

open 3 to 6

FRANCISCUS-MAGINN, Inc.
MAin 4407

Just Completed
White Brick Colonial

314 BRISTOL ROAD—OPEN TODAY
Here you may see all the many up-to-the-minute features. Seven rooms, screened porches, attached garage, 2 tiled baths; wonderful location; lot 100x132. Call REpublic 2400 for details.
WEBSTER GROVES TRUST CO.

D.R.B REALTORS **WHY NOT BUY A DUPLEX?**

Do you know that you can buy one of the most attractive buildings in beautiful Webster Groves—enjoy the comfort of 6 nice rooms and sunroom (3 bedrooms upstairs), Vitrolite bath, economical automatic heat, and your neighbor pays 75% of your monthly carrying charges? Phone for complete details. Office open Sunday.
DIMMITT-RICKHOFF-BAYER. STer. 1314.

D.R.B REALTORS **No. 39 Algonquinwood**

Beautiful residence across from Country Club; 4 bedrooms; also bedrooms and bath first floor; fireproof construction; gas heat; 120-ft. front lot. A bargain.
DIMMITT-RICKHOFF-BAYER. STer. 1314.

WHY not buy a lot and build the house you want, through the FHA? Come in or phone us about it. REpublic 2400.
WEBSTER GROVES TRUST CO.

THEO. R. APPEL REAL ESTATE **Webster Park Home**

We have just listed a beautiful home of 8 rooms in Webster Park. Has 2 baths. Hot-water heat, oil burner, 2-car garage and beautiful lot, 107x280. The owner has given us an attractive price for quick sale. Call THEO. R. APPEL, 46 W. Lockwood Avenue, Webster Groves, Missouri.

$5250

Will buy a modern 5-room brick bungalow; garage; in high location in Webster; will sell for $500 down.
TREMBLEY-WILSON
RE. 6308. Sunday, WEbster 808 or WEbster 2839.

LEAVING MISSOURI

Business has been sold, now the home must go; 530 Oakwood; 8 rooms; the house and attractive grounds must be seen to be appreciated; open daily until sold.
H. O. BYRD GA. 3164

NEW COLONIAL
SEE 473 CATALINA

6 large rooms; conditioned air; beautiful porch; arranged for second bath; a bargain; open.
BLANKE R. E. CO. MA. 3046

2 WEBSTER BARGAINS

316 Hillside, 5 rooms, practically new; oak floors, $4950; and 815 N. Rock Hill rd., matt brick, 6 rooms, tile bath, real value, $4950.
GLICK, MA. 4182. Sun, PA. 2885.

$ ONLY $1000 DOWN.
464 Catalina, corner Pasadena and Catalina; new beautiful 8-room home, dinette and sun parlor; air-conditioned and garage; balance easy monthly terms. Large lot.
HACKMANN R. E. CO., 1000 Chestnut.

$8000 HOME, $5900.
601 Clark, west of Bompart, 6-room home, oak floors, hot-water heat, large porch, big trees, side drive, garage; terms; lot 50x143.
JOHN GRETHER & CO., 722 Chestnut.

JUST THINK OF THIS.
A 5-room brick bungalow for $4500; $900 cash, balance $36 month, including interest and taxes.
FIRST NATIONAL RLTY., RE. 3881.

NEW HOUSE
521 Locust court; 6-room brick; Early American; 2-car garage.
GAEBLER 718 E. Big Bend Rd. REpublic 3089

WE have buyers for 6 and 7 room houses in Webster Groves, and vicinity.
GAEBLER 718 E. Big Bend Rd. REpublic 3089

$1500
Buys my cottage; 3 rooms, bath, large garage; lot 35x126; walk, street made; small down payment. 1519 Wellston av.

ATALANTA, 735—Six-room house, first-class condition. WEbster 1933.

SUBURBAN PROP. FOR SALE

Webster Groves

LARGE, AIRY RESIDENCE
509 Greeley; 6 nice, large rooms; ideal porch; double lot; open Sunday.
FIRST NATIONAL REALTY, RE. 3881.

YOU WILL ENJOY THIS NICE HOME
Five pleasant rooms and sunroom; well built; very homey; HOLC loan; small amount of cash. Call REpublic 3881.

AMELIA, 665—3 bedrooms, hot-water heat; $5000; subject to offer. WEbster 4873.

BERRY RD., 582—New brick colonial; insulated; air-conditioned; 3 bedrooms, 2 baths second floor; rathskeller; maid's room and bath; lot 120x150; garden house and rock pool; evergreens; modern throughout. REpublic 4684; owner.

BIG BEND, 432 W.—8 rooms, bath, furnace, hardwood floors, garage; beautiful acre ground. MAin 1277.

ELM AND PEARL—See this beautiful 4 rooms and sunroom.

GREELEY, 853—
5 rooms, ST. 0100.

JACKSON, 440 E.—6 rooms, brick sunroom, sleeping porch, lot 90x313; landscaped with swimming pool and fish pond. Must be seen. Call us for card of admission.
RENGEL-WEBER.
3539 S. Grand. LA. 9543.

LOT 50x150—All improvements made; in Sherwood Forest section; only $1500.
GAEBLER 718 E. Big Bend Rd. REpublic 3089

LOT—75x125; high, level; under $2000. S. Gore, near Glendale rd. WEb. 2486.

PASADENA, 426—6 large rooms. ST. 0100.

ROSEDALE, 4xx—6-room brick residence, tile bath, beamed ceilinged living room and sun porch; oil burner heat. JE. 8892

TUXEDO, 508—Substantial home, 4 bedrooms, oil burner; sell or trade for modern 5-room brick bungalow, in Bristol district. A. F. Nagel, WEbster 4873.

TUXEDO, 312—5 rooms, bath, furnace, basement garage, porches; convenient; $3250; terms. KAMP, CH. 8342.

WEBSTER COURT, 803—5-room bungalow; modern; open. MU. 1814.

WOODLAWN, 433—6-room residence, large lot; price reduced.

$250 CASH buys substantial 6-room residence, good condition; on lot 50x150; garage; close to school, stores and transportation. Price, $4,250; very easy terms. Box T-179 Post-Dispatch.

6-ROOM Colonial; sell or lease; nearly new; perfect condition; near school; price is right. For further information call owner, WEbster 4037W.

West Walnut Manor

NEWLY painted 4-room and sunporch frame, having all modern conveniences; hardwood floors, trees and shrubbery; $2600. JE. 8892.

Wellston

Wellston Theatre Site

About 25,000 ft. of property perfectly suited to theatre or any similar project with entrance of 24 feet on the East side of Hodiamont ave.; 100 ft. south of Easton av.

CORNET and ZEIBIG
719 CHESTNUT ST.

A Working Man's Opportunity

1539 Wellston Pl.; 4-room brick cottage; easy terms, with payments as low as $25 per month. Open today!
SHERMAN BLDG. & RLTY. CO.
6104 Easton. MU. 5700.

BEFORE YOU BUY
64xx Wells, 3 rooms, steam heat; $1500; 7122 Sutter, 5 rooms, steam heat, $3000.
Keeney-Toelle, 5506 Nat. Bridge. MU. 7370.

6209 ETZEL

6-room frame; bath, gas, water, electric, hardwood floors, finished basement, 2-car garage, trees, lot 40x119. Price $3400; submit terms.
JOHN H. **ARMBRUSTER** AND CO., 8854 St. Charles

MODERN 4-room frame bungalow, 6515 Curtis pl.; price $2250; terms, full details, Box W-232, Post-Dispatch.

BUNGALOWS AND COTTAGES For Sale

North

HOUSES—3; 3-room cottage, northwest; 3 rooms south, and 4 rooms. Wellston, HI. 5719.

North

OWNER LEAVING CITY—Anxious; 4487 Penrose, 5 rooms, vitrolite bath and kitchen; hot-water heat; hardwood floors, garage; all clear; make desirous terms.
HENRY H. HAFFNER R. CO. CA. 2996.

STOCK & SON REALTORS **Truly a Beautiful Home**

8736 RIVERVIEW BLVD.
JUST BEING COMPLETED. HAS 5 LARGE ROOMS UNFINISHED UPSTAIRS, INNER CEDAR CLOSET, TILE KITCHEN AND BATH, AND MANY OTHER WON

TTAGES

BUNGALOWS AND COTTAGES For Sale

Northwest

CORNER BUNGALOW $5900
4681 Farin; 6 rooms, strictly modern; 2-car garage; easy terms. May trade. ARCHSHOEFER & SKAGGS R. E. CO. 806 CHESTNUT. 3D FL.

Price $3350, $500 Down
2113 Sixty-Seventh, 2 blocks east of Leona & Hunt rd., at St. Louis av.; 4-room matt brick, tile bath; hardwood floors; furnace. COlfax 3909J.

IDEAL! Shreve Ave. District, 4883 Magnolia; 6 rooms and sunroom; modern; extra bath upstairs. 2-car garage. Low price; terms.
Edw. L. Kuhs, Realtor, JE. 3500

$3950
Large, modern 5-room bungalow, bath, furnace, 2-car garage; best value in northwest section; 1½ blocks from Goodfellow, 2 blocks from Florissant. EV. 4090.

BUNGALOW ONLY $1650
4 rooms, bath, garage, lot 30x125; street made; convenient location; near schools, churches, cars, easy terms. Box W-346, Post-Dispatch.

WALNUT PARK BARGAINS.
3 rooms, bath, garage, street made, $1400.
4 rooms, bath, furnace, garage, $2650.
5 rooms, bath, furnace, hardwood floors, $4000.
Keeney-Toelle, 5506 Nat. Bridge. MU. 7370

5-ROOM COTTAGE, $2000
Bath, furnace; large lot; 5715 Roosevelt.
Archshoefer & Skaggs R. E. Co.
806 Chestnut. Third Floor.

OH, PAPA, LOOK
TWO BUNGALOWS FOR PRICE OF ONE.
LOOK AT 4613-15 LABADIE AV.
EASTON-TAYLOR TRUST CO.
4915 Delmar. FO.rest 4234.

GARDEN AND FRUIT
Here's an opportunity; new 4-room, hardwood floors, bath; furnace, about one acre of land; $2950; $500 down.
Keeney-Toelle, 5506 Nat. Bridge. MU. 7370

$250 to $500 DOWN.
Let us help you buy and finance a home; we have homes $1000 to $5000; open evenings and Sundays.
Keeney-Toelle, 5506 Nat. Bridge. Mu. 7370

6 ROOMS, 2-FLOOR BUNGALOW.
5859 Wabada; hot-water heat, tile bath, hardwood floors; price reduced to $3800. Open.
A. K. FEINBERG, 2914 Union. EV. 4900.

GREATEST BARGAIN EVER OFFERED
5-room brick, large lot; beautifully shrubbed, ultra-modern; 3 years old; $5000.
Keeney-Toelle, 5506 Nat. Bridge. Mu. 7370

VACANT
4726 Ashland ct.; 5 rooms, reception hall, bath, furnace, garage; $3700.
DUERBECK REALTY CO., 1815 N. Grand.

4-ROOM BRICK COTTAGE, $2750, LARGE SHOP SUITABLE FOR CONTRACTOR.
4526 St. Louis; bath, furnace.
A. K. FEINBERG, 2914 Union. EV. 4900.

ONE BLOCK FROM CHEVROLET PLANT
5 rooms, bath, semi-modern, $1200.
Keeney-Toelle, 5506 Nat. Bridge. Mu. 7370

IN WALNUT PARK
5 rooms, modern, large lot, $3500.
Keeney-Toelle, 5506 Nat. Bridge. MU. 7370

WATCH different new bungalows. Better built. Euclid, Penrose and Lee. Near Kingshighway.

ABNER PL., 34xx—5-room frame cottage, bath, gas, electric and furnace; with sun porch; $2500. JE. 8892.

ALCOTT, 5525—6 rooms; frame; bath; garage; terms. BOEHM. FR. 5000.

WON'T A BUYER TODAY
5067 Beacon, 6 rooms, ultra-modern, selling at a sacrifice; see us at once.
Keeney-Toelle, 5506 Nat. Bridge. Mu. 7370

BEACON, 5265—5-room modern frame cottage; lot 50x120; price $3300.
STRODTMAN & STRODTMAN. CE. 8710.

BUNGALOW—BEAUTIFUL COLONIAL; 5 ROOMS, STRICTLY MODERN; PRICED RIGHT. SEE OWNER, 4217 DARBY.

BUNGALOW—Lovely 6-room modern brick, large corner lot; 2-car garage; $4500; terms. MU. 1417.

BUNGALOW—New, modern 6 rooms; steam heat; corner lot; worth $6000; make cash offer. MUlberry 7006.

BUNGALOW—$3750; 5 rooms, sunroom, oil burner. See 3943 N. Euclid today.

BUNGALOW—Pretty 4-room brick, modern; $2500. $200 down. MU. 1417.

BUNGALOW—5-room, 2-car garage, St. Engelbert's parish, $5250. Box 83-302, P-D.

CARTER, 4574—5 rooms, well built, modern; garage. HAAKE. FO. 2284.

WORTH SEEING! 5336 Claxton; 6-room brick; tile bath, hot-water heat; garage. Consider trade for 5-room brick.
Edw. L. Kuhs, Realtor, JE. 3500

Price $2750—$500 Down
2119 Crescent; 4 rooms, sunroom, 50 ft. vacant. CO. 3909J.

NO REASONABLE OFFER REFUSED.
4618 Rimbach; beautiful 5-room bungalow, all modern. Inspect and make offer.
EDW. KEHLENBRINCK. FR. 4040.

EMERSON, 4900—4-room modern brick bungalow; also 3-room modern frame bungalow; garage; bargain, $2750.
STRODTMAN & STRODTMAN. CE. 8710.

EUCLID, 4168 N.—5 rooms, sunroom, hot-water heat, 2-car garage. HAAKE. FO. 2284.

Modern Bungalow, $4900
5595 Era—5 rooms, 1 floor; hardwood fls.
JOST RLTY. CO., 113 N. TENTH.

COMPARE—BUY! 5737 Floy; 5-room brick; vitrolite bath, furnace; garage; Consider trade for 5-room frame in Walnut Park.
Edw. L. Kuhs, Realtor, JE. 3500

FLOY, 5726—Modern 5-room brick bungalow; vitrolite bath; hardwood floors; furnace; garage; priced right.
KNECHTGES & BAKER. Olfax 3425.

GENEVIEVE, 5221—5-room brick, modern, $3250. MA. 4182.

HOME AND BUSINESS.
4826 Goodfellow, 5 rooms, bath, furnace, $2650.
Keeney-Toelle, 5506 Nat. Bridge. MU. 7370

4859 GREER, $2650
4-room brick cottage; bath; hardwood floors; furnace; garage; terms; open.
FRANK A. GILBERT REALTY CO.,
824 Chestnut. Garfield 3993.

NO REGRETS for this big bargain!
6022 Harney; 4-room frame, modern; garage; improvements made. Schools and transportation close by. Open today 1 to 6. Mr. Specking.
Edw. L. Kuhs, Realtor, JE. 3500

HIGHLAND, 5658—Modern 4-room brick; near Catholic church, school and public school; bargain; owner.

$2950 5257 JANET AVE.
5-room bungalow; furnace; bath; attic unfinished; corner lot; bus at corner. Open. Look.
L. K. SCHMOLL, 818 Chestnut. GA. 3164

KINGSHIGHWAY, 39xx N. — 5-room brick; vitrolite bath, hot-water heat; 2-car garage. FOrest 3133.

INSPECT SUNDAY—OPEN 2 TO 5.
4608 Kossuth; 5 rooms; strictly modern; St. Engelbert's Parish.
EDW. KEHLENBRINCK. FR. 4040.

LAURA, 5948 — 3-ROOM FRAME COTTAGE; BATH; GARAGE; BARGAIN.
STRODTMAN & STRODTMAN. CE. 8710.

4709 LEE AVENUE
A Fine Bungalow
5 Rooms, Tile Bath,
Hot-Water Heat, Hardwood Floors.
Lot 35x120
PRICE REDUCED
GEO. F. BERGFELD CO., INC.
JEfferson 1437

LEE, 4646—5 rooms, hardwood floors, tile bath, shower, tile kitchen, air-conditioned, garage; bargain; see today.
Keeney-Toelle, 5506 Nat. Bridge. MU. 7370

4007 LEXINGTON.
5-room brick bungalow, tile bath, furnace; 3-car garage; will consider trade for smaller place.
VOSS BROS. RLTY. CO., MU. 8100.

LEXINGTON, 4611—4 rooms, bed, strictly modern; garage. in-a-day
WANSTRATH, CE. 2940. EV. 3295.

LOTUS, 5825—Bungalow, 5 rooms; 2-car garage; bargain; $3500.

LUCILLE, 59xx—Modern 5-room brick; almost new; terms. CO. 0266R.

MAFFITT, 5748—3 large rooms, furnace, garage; good condition; near schools and church; owner; $2250

MAFFITT, 5713—3 rooms; frame; $3500; make offer.
Will C. Wissmath, 722 Chestnut. CH. 1331.

5605 MIMIKA
Modern matt brick bungalow, in A1 condition; hardwood floors, tile bath; reduced $6750; will sacrifice for $3950; terms.
CARL G. STIFEL R. E. CO., CE. 4770.

SUNDAY, SEPTEMBER 13, 1936.

BUNGALOWS AND COTTAGES For Sale

Northwest

4910 NORTHLAND
rooms, 2 sunrooms, vitrolite bath, hot-water heat; large lot, 40x145, 2-car garage; 3-quarters block east of Kingshighway. Open all day Sunday.
A. J. MEYER & CO. 3606 Gravois
FR. 5322

COTTAGE, BLESSED SACRAMENT PARISH.
OPEN ALL DAY SUNDAY.
5125 Northland; 5 rooms; reconditioned throughout; hot-water heat; will trade.
EDW. KEHLENBRINCK. FR. 4040.

NORTHLAND, 4764—Dandy 4-room brick cottage; first-class shape; real bargain.
POSKIN-GARBERT, FRanklin 5033.

NORTHLAND, 5104—6 rooms, hot-water heat; 2-car garage; card needed.
HAAKE, FO. 2284.

OAKDALE, 3541—6 rooms, one floor; in Uplands Park. Fine Lawn; corner of Perry av. Don't fail to see this. For further details and low price call POSKIN-GARBERT, FRanklin 5033.

NORTH POINTE BL. BARGAIN
5907 North Pointe, new, strictly up-to-date; 5 rooms and partly finished attic. See us for card of admission.
E. W. FRANGE & CO. FRanklin 4262.

ORIOLE, 8672—5-room brick bungalow; all modern; long time Government loan; sell reasonably or trade for place in county, preferably Ferguson.
M. A. RUST & SONS R. CO. MA. 4551.

A DISCOVERY! 8644 Oriole; 5-room brick; sleeping porch, tile bath and kitchen, hot-water heat; brick garage.
Edw. L. Kuhs, Realtor, JE. 3500

PHILBROOK, 3808—5-room new brick; tile kitchen and bath, shower; basement garage; $3750; $400 cash, $34 monthly, includes interest. MUlberry 0518.

ROOSEVELT PL., 5628—6 rooms; bath; tenant hot-water heat; garage. Price only $2200. Easy terms.
TONY HURLEMAN, REALTOR.
3109 S. Grand at Arsenal. LA. 9092.

ST. PHILIP NERI PARISH.
3xxx Raskin, 5-room modern brick, garage. For the amazingly low price of $3500.
Keeney-Toelle, 5506 Nat. Bridge. MU. 7370

RUSKIN, 5440—6 rooms; slate roof; garage; in fine condition; low price.
P. J. SLATTERY REALTY CO. JE. 3322.

RUSKIN, 5454—Only $4950, easily worth $7000; 4 rooms, Murphy bed, fireplace; modern in every way; terms. RI. 2511.

LISTEN TO THIS
45xx St. Ferdinand av., 6 rooms, bath, 2-car garage; $1950. 3030 N. Sarah st., 3 rooms, corner; will sell or trade.
Keeney-Toelle, 5506 Nat. Bridge. MU. 7370

IN THE PATH OF PROGRESS
5612 St. Louis av.; 4 rooms, modern, $3500.
Keeney-Toelle, 5506 Nat. Bridge. MU. 7370

5927 SALOMA AVE.
New 5-room bungalow; air-conditioned heat; rathskeller; 2-car brick garage; 200 feet west of Riverview bl. Open for inspection, 2 to 6 p. m. CONGANNON REALTY CO., 723 Wainwright Bldg.

SAN FRANCISCO, 4924—5-room brick, $4500; trade place south. RI. 3855.

SHREVE, 4200—5 rooms, vitrolite kitchen and bath; craftex walls.

LEAVING CITY
5914 Summit av., modern 5-room brick bungalow, attractive rathskeller, 2-car garage, sacrifice for quick sale. MU. 0419.

BUNGALOW 4910 TERRY
6 large rooms; tile bath; hot-water heat; garage; terms to suit; sacrifice.
Julius S. Feydt Jr. 3521 S. Grand LA. 3841

THEODORIA, 57xx—5 rooms, hot-water heat, oak floors; $3450. MA. 4182. Sunday FA. 2885.

3-ROOM BUNGALOW, $3950.
3007 Union; bath, furnace, double garage; future business district; buy for a home and profit; open for inspection.
A. K. FEINBERG, 2914 Union. EV. 4900.

UNION, 3331 N.—5-room modern brick cottage; a dandy buy; make offer.
FOSKIN-GABBERT, FRanklin 5033.

UNION, 5087—To settle estate; 5 rooms; garage; make offer. COlfax 0228.

Workingman's Chance
4125 Walbridge pl. (near Euclid and Lee); 5-room brick, sleeping porch, furnace, bath; newly decorated throughout; 1 block to 2 schools; terms to suit you.

COTTAGE—6-room; furnace; bath; large lot; new garage; newly financed; sacrifice. HOEHN, 6248 Delmar. GA. 2996.

South

5 BEAUTIFUL BUNGALOWS
5 Rooms, Tile Kitchen and Bath; Air-Conditioned; Venetian Blinds; Fireplace; Large Lot; Garage; Fence all around.
YOU MUST SEE THESE TO APPRECIATE THE LATEST IN MODERN HOMES
8101-17 Hildesheim Ave.
(Go to 8200 Gravois, turn east on Seibert Av., 2 blocks to Hildesheim.)
MARTIN-SHORT & CO.
6209 GRAVOIS. RI. 3322.

RENTS and PRICES GOING UP
Renters or buyers will pay the raise. Buy now.
4fxx Concordia, 4-room cottage, bath $2480
6753 Schofield, 5-room cottage — 2250
On Vermont, 5 rooms, bath, etc. 1950
On Burgen, 5 rooms, bath and furn. 2950
Eichelberger, modern 5-room brick bungalow — Cheap
2-family flat; 4-4 bath and furn. 4950
61xx Elizabeth, 6-room brick bungalow, bath, furn. and garage — 3950
Near Gardenville School, 5 rooms and large attic, bath, furnace, large yard — 2950
LEE-SHERMEN REALTY CO.
5432 Gravois. RI. 6083.

PROOF of Our SALES LEADERSHIP IS OUR RECORD
of hundreds of sales and exchanges each year since 1922.
Call us for quick results.
MR. BUNDSCHUH and MR. LIND at Office All Day Sunday.
O'ROURKE 5471 GRAVOIS Riv. 4310-11

BUNGALOW BUYERS
Play safe. Buy a home with resale value. Buy real, honest construction together with modern features that are years ahead of others. Buy near schools, parks and transportation. See the best bungalows in the city. Open afternoons and evenings. Go to 4100 Holly Hills Blvd., then 1 block north to Bilt-Rite Homes.

RIGHT AT CARONDELET PARK.
3836 FRENCH COURT
A new and different kind of 5-room bungalow; ultra modern; can't be duplicated for price. See it.
FEDERER 2610 GRAVOIS
PR. 1519
Drive Out Loughborough—3800 West. Turn 1 Block South.

QUICK SALE WANTED
6929 Alabama av., 5-room brick bungalow; tile bath and kitchen, shower, hardwood floors, steam heat, strictly modern and well built; very low price for quick sale. Owner will show.
GEO. J. WANSTRATH.
CEn. 2940. 715 Chestnut. EV. 3295.

$10,500
Finest and most capacious new American colonial home in Holly Hills; arrangement includes breakfast room and three practical bedrooms; open today. 6124 Marwinette.

BUNGALOWS AND COTTAGES For Sale

South

OPEN TODAY 2 to 5
6518 Parkwood; 5 rooms; ultra modern; vitrolite bath and kitchen; garage; well located; priced right. Inspect and be convinced of value.
BRINKMAN, 4910 Gravois. RI. 3060.

LOOK WHAT $2500 WILL BUY
3711 MARINE
4-room brick cottage, bath, furnace, garage; close to school and cars.
FEDERER 3610 GRAVOIS
PR. 1519

NEW BUNGALOW
DIRECT FROM BUILDER
6136 Adkins, just west of Holly Hills, 5 large rooms one floor; open.

● REAL OPPORTUNITY
Beautiful 6-room Holly Hills home, like new, at ½ price or may trade. See
3972 FEDERER DR. OPEN 2 TO 5 PM
O'ROURKE 5471 GRAVOIS
RIV. 4310-11

OPEN FOR INSPECTION.
3746 NEOSHO ST.
New 5-room brick, tile bath and kitchen, hardwood floors, garage. Convenient to Resurrection, Scruggs grade and Cleveland High schools.
M. A. RUST & SONS R. CO. MAin 4551

$300 CASH—$15 MONTHLY
Plus interest, will buy modern five-room bungalow at 5120 Cologne.
OPEN TODAY 2-5
YECKEL-EARICKSON, 3542 GRAVOIS

5-ROOM BUNGALOW
4401 Itaska; hot-water heat; hardwood floors; 2-car garage; 35-foot corner lot; owners anxious to sell. MAin 2046.
MILTENBERGER & SON, 806 Chestnut.

REAL BARGAIN
4094 Concordia, 2 rooms, bath, on rear of fine lot; can build on front of lot.
O. J. McCAWLEY R. CO., MA. 2813.

LOOK!
The biggest bargain in history; beautiful, exceptionally well built, ultra modern bungalow, hot-water heat, 2-car garage. 4058 Holly Hills bl. Owner.

BUNGALOW—5 and sunroom, modern, brick, 1 floor, brick garage, near Gravois-Bates. $4800.
3352 S. Grand ALTMAYER PROS. 3535-36

$500 CASH—BALANCE LIKE RENT.
4612 S. 38th st., new 5-room brick, tile bath and kitchen, hardwood floors, garage. Open today.
M. A. RUST & SONS R. CO. MAin 4551

LOOK AT 3912 RANDALL
Why pay rent when you can buy a 3-room frame; bath; A1 condition; street and alley made; only $1750. Open 10 to 5.
OSTERKAMP 5421 GRAVOIS
RI. 2542

A REAL BARGAIN!
SHAW DISTRICT—5-room modern brick. Less than $4500; may trade.
3352 S. Grand ALTMAYER PROS. 3535-36

● $3750 4-ROOM HOME HARDWOOD FLOORS
4121 Bowen; EZ terms. Open.
O'ROURKE 5471 GRAVOIS RIV. 4310-11

BELLERIVE BOUL. & MICHIGAN
6 rooms, hardwood floors, a real bargain; open.
Haase Realty Co., 103 N. 9th St.

TOWER GROVE PARK
5 rooms, bath, steam heat; will sacrifice at $3300 for quick sale. LA. 4147.

SEE SOMETHING NEW
4-room brick bungalows. 6800-14 Parkwood. FL. 4300.

BUY THIS BEAUTIFUL HOLLY HILLS HOME.
6 rooms, very modern; must sell. Box C-215, Post-Dispatch.

CLEVELAND HIGH-ST. ANTHONY'S PARISH.
5-room brick cottage; bath, furnace; 2-car brick garage; newly decorated; vacant. See 3225 S. Dakota today.

HOLLY HILLS bungalow; 5 rooms, sunroom, bath; modern; 2 blocks from both schools; sacrifice for quick sale. RI. 8419M. Owner, 5947 Marmaduke.

NEAR RESURRECTION CHURCH.
Have nice lots, will build and finance bungalows or flats to suit buyers. Write for details. Box E-184, Post-Dispatch.

SPECIAL $5250
5-room modern; open. "SEE US" BRINKOP, LAclede 3040. 9

$300 DOWN—$27. TOTAL MONTHLY.
3661 Roswell; 3-room brick, bath, furnace, garage. KAMP, CH. 8342.

ALABAMA, 5026—Cozy home; $3950.
Keeney-Toelle, 5506 Nat. Bridge. MU. 7370.

34xx ALBERTA
5 rooms and sunroom, very pretty home; can be bought at today's market price. A home you would be proud to own.
J. W. WOOD REALTY CO., PR. 5656.

ALBERTA, 3918 — Bungalow; modern 5; bargain. Owner, J. W. Miller 5514 Goethe.

Alfred and Tholozan, $5000.
4523 Tholozan, $4850.
4 rooms, new, strictly modern; open.

ALFRED, 2605-07—Just completed; most up-to-date bungalows; priced for quick sale open daily 2 to 5 p. m., evenings 7 to 9 p. m. RI. 6083.

4133 ALMA AV.
New 5-room colonial, tile bath and kitchen, gum trim, venetian blinds, cove ceilings, extra lavatory and shower; block and half west Carondelet Park. Lot 35x150.
M. A. RUST & SONS R. CO. MAin 4551

BAMBERGER, 4044—5-room brick, cheap. Resurrection parish; terms. RI. 3855.

BATES, 54xx—4, brick, shingled bungalow, excellent condition, $4000. RI. 4898.

GRAND-DOVER PARK
● 3617 Bellerive blvd., 6 rooms and sunroom, 4 large cedar closets, hot-water heat; 3-car garage; 40-foot lot. OPEN ALL DAY. Note:—Sell at right price or trade for modern single flat.
O'ROURKE 5471 GRAVOIS RIV. 4310-11

BEYER, 26xx—Cottage, brick, 3 rooms, bath, garage; $1700. LA. 7440.

BINGHAM, 3867—Modern well arranged 5-room bungalow; bargain. FR. 4569.

BOWEN, 3824—5-room brick bungalow in Holly Hills; modern in every respect; close to churches and schools; bargain; must be seen to be appreciated. RI. 3814 or RI. 1697.

BUNGALOW—5 and sun, modern (St. John's Parish), bargain; $3700. Riv. 4898.

BUNGALOW, ST. JOHN'S PARISH, $1950
3 large rooms; bath; furnace; garage; lot 40x125. Box W-391, Post-Dispatch.

BUNGALOW—4 rooms and sunroom, modern; price $4500. RI. 5157J.

BUNGALOW—Brick, 4 and sun, like new, off Gravois, $4750. RI. 4898.

CORNER bungalow at half price, $5750; modern; 68-ft. lot; terms. RI. 3555.

BUNGALOW—6-room brick, excellent condition, modern. $5500. RI. 4898.

BUNGALOW—4-room brick; modern (Lady Sorrow Parish), $3500. Riv. 4898.

BUNGALOW—4 rooms with bath; lot 60x125; garage; $2500. Riv. 4898.

BUNGALOW—5-room brick; 44xx Wallace; tile bath, furnace, garage. LA. 7441.

BUNGALOW—3-room brick (St. Anthony's Parish), $3500. RI. 4898.

BURGEN, 4010—5 rooms; modern; garage; bargain price; easy terms.
BRINKMAN, 4910 GRAVOIS. RI. 3060.

2019 CHIPPEWA ST.
4-room brick cottage, bath, furnace, garage; good condition; 25x125.
FARISH KNAPP, MAIN 2686.

$3650 BUNGALOW 5468 CHRISTY
4 rooms; hardwood floors, tile bath, attic, garage. Terms. Open 2 to 5.

COMPTON, 3841 S.—3-room brick, bath, furnace, $2500. RI. 4898.

BUNGALOW BARGAIN
3917 CONNECTICUT ST.
6 lovely rooms, hardwood floors, hot-water heat; 2-car brick garage; convenient to schools. Excellent condition.

COTTAGE—5 rooms, good location and condition; sacrifice, $1950. RI. 5157J.

DANDY 4-room frame bungalow; bath, furnace; Lindenwood bus; $1800. LA. 7441

4479 DELOR OPEN, 1-6.
6 rooms, sunroom, corner bungalow. Will trade for 3 or 4 room frame or brick bungalow; may consider a flat.
3352 S. Grand ALTMAYER PROS. 3535-36

DELOR-GRAND—4-room matt-brick bungalow; was foreclosed; $4200. LA. 7440.

BUNGALOWS FOR SALE—South

BUY A HOME!
A FEW OF OUR BARGAINS, WHICH CAN BE PURCHASED LIKE RENT, WITH SMALL DOWN PAYMENT

50xx	ULENA—4 rooms, toilet, bath, furnace	$2250
820	WEBER RD.—3 rooms, modern bungalow	2250
43xx	MICHIGAN—4-room cottage, bath	2500
9xx	WACHTEL—6-room frame	2500
2632	KEOKUK—6 rooms, hot-water heat, bath	3500
5235	GRACE—5 rooms, bath, furnace	3600
5017	GRACE—4 rooms, bath, furnace	3700
6302	ALABAMA—6 rooms, bath, furnace	4000
76xx	VERMONT—4-room brick cottage, bath, furnace	4000
6109	LOUISIANA—6 rooms, bath, furnace	4200
3918	IOWA—3 rooms, bath, single	4250
49xx	SCHOLLMEYER—5-room modern brick bungalow	4500
3520	TEXAS—6 rooms, bath, furnace	4500
4052	SHENANDOAH—5-5 single, bath, furnace	4500
2xxx	ANN—4-- single, bath, furnace; want offer.	

May Trade Some of These Properties—Submit Your Proposition.
OLIVER KRATZ-FISCHER & CO.
2620 CHEROKEE GRand 4072

DELOR, 4337—5-room brick, dirt cheap; good condition; vacant; open today; ½ block west Gravois; 2 blocks public and Catholic schools, fine shopping district, terms like rent; may trade.
C. A. BELLER, 4105 S. Grand. RI. 3555

DRESDEN, 51xx—5-room shingled bungalow, $3000. EZ terms. Riv. 4898.

HOLLY HILLS BUNGALOW.
3955 Dover; 5 rooms, modern, vitrolite bath, kitchen, hot-water heat; excellent condition; near schools, transportation.
P. W. NEELAGE. LA. 6921.

DUNNICA, 3435—4 rooms, hot-water heat, extra lotZ bargain. RI. 4898.

● 4435 Ellenwood; 5 rooms; modern; only $4350. BRANNEK, Riv. 5330.

MODEL HOMES.
4061-65 Fairview; real construction; new 5-room brick; dandy floor plan; all modern features; garage; may trade; open.
REMSBECHER R. CO., INC. RI. 6500.

FAIRVIEW, 3907—Modern 6-room brick bungalow, 2-car garage.
J. HALLER RLTY. CO., 705 Chestnut.

FRAME BUNGALOW—5 rooms, in first-class condition; lot 42x135; handy to schools and churches; $4500. South. Box R-316, Post-Dispatch.

GASCONADE, 3416—Cottage, $500 cash, $3000; modern; easy terms. RI. 3555.

5336 GILSON, $2950
6 rooms, furnace, bath, garage; located 2 blocks west 5400 Gravois. Open 2 to 5.

5046 S. GRAND BOUL.
Beautiful 7-room bungalow; tile bath and kitchen; hot-water heat; oil burner; 2-car garage; price $7800.
DOERFLINGER, GRand 2400.

GRAND BLVD., 52xx S.—5 rooms, modern, hot-water heat. St. Cecelia's Parish.
MEHLER Grand LA. 4000

GRAND-MERAMEC—Bungalow; 5 rooms, tile bath, hardwood floors. LA. 7441.

GRAND, 4646 S.—3 rooms, unrestricted; $2150; want offer. Open. Riv. 4898.

HOLT, 3639—Matt-brick bungalow, 5 rooms one floor; $4000; card necessary. LA. 7440.

4045 HUMPHREY
IS A REAL HOME — WITH
Living room across front; nice fireplace; dining room and kitchen first floor; 2 large bedrooms and bath 2d floor; perfect condition; hot-water heat; a real price and terms.
MICHELSON REALTY CO., 820 Chestnut.

6211 IDAHO, $300 Down
4 rooms, bath, furnace. Bargain.
A. J. MEYER & CO. 3606 Gravois
PR. 5322

IDAHO, 6631—Frame bungalow, 5 rooms and bath; only $2750; easy terms; real bargain. RI. 2511.

IDAHO, 5203—Cottage; 5 rooms; bath, heat; reasonable; will finance.

INDIANA, 2841—6-room cottage, $1500.

IRON, 4102—Very modern 5-room brick; hot-water heat, slate roof; 1 block Woerner School; cannot be built for the price. Owner will show.
BRINKMAN, 4910 GRAVOIS. RI. 3060.

IRON, 4141—Residence bungalow; detail complete, $8500; appointment. RI.3696W

ITASKA, 3220—5-room brick cottage, furnace, bath; garage; 50-ft. lot; must be sold to close estate; make offer
ROSEN, GR. 2236.

KEOKUK, 3922—5-room brick, bargain; see to appreciate; make offer. RI. 3555

KINGSHIGHWAY-GOETHE DISTRICT
4-room modern; $3000. LA. 7440.

LAFAYETTE, 4229—3 up and 3 down, hot-water heat, garage; tile roof.
REAL RLTY.—OPEN 2-5:30—BARGAIN
MAKE OFFER—ANXIOUS TO SELL NOW.
RENGEL-WEBER. LA. 9543.

LOUISIANA, 4664—5-room brick cottage; vitrolite bath, hardwood floors, hot-water heat; 2-car garage; excellent condition; price right. RI. 3814 or RI. 1697.

$4450—4039 McDONALD
Modern 4-room brick bungalow.
MARTIN LUBBERS.
8700 Gravois. FLanders 5420.

2421 McNAIR AV.
See this cozy little brick home of 4 rooms and bath; brick garage; very convenient-ly located; price $1950. Ask for Mr. Rumping. PRospect 1519.

MATT-BRICK—4-room, hardwood floors; near school; $3700. LA. 7440.

MIAMI, 44xx—Bungalow bargain, call for appointment to see. RI. 3555.

4316 MICHIGAN AVE.
Dandy brick bungalow, containing 5 rooms, bath and furnace; St. Anthony's parish; price $4800.
HEMMELMANN-SACKLER R. E. CO., 7th and Chestnut sts. MAin 1224.

4323 MICHIGAN
Cozy 4-room modern cottage; bargain price; see it.
FEDERER 2610 GRAVOIS
PR. 1519

REAL BARGAIN, $4500.
3653 Michigan; 2-story 5-room brick bungalow; bath, furnace, hardwood floors; garage. Open.
REMSBECHER R. CO., INC. RI. 6500.

● 8315 Minnesota; 4-room brick; bath; only $3650. Make offer.
BRANNER, RI. 5330.

MODERN—Five-room brick; sacrificing; $4800 cash. Owner, 6022 Dewey.

MODERN FRAME BUNGALOW—4 room; finished attic; $2650; terms. LA. 7440.

MORGANFORD, 6020—5-room bungalow; modern; large living room; corner; bargain; monthly payments. RI. 4603W.

NEBRASKA, 4437—3 and 4 room flat; furnace and bath; 2-car garage; bargain, or will trade for bungalow.
M. HAMMEL, Riverside 5071.

MUST SETTLE ESTATE
● 4460 Neosho, 6-room modern bungalow; 2-car garage. Make offer.
O'ROURKE 5471 GRAVOIS RIV. 4310-11

● 3006 NEOSHO—4-room brick; furnace bath, brick garage; only $3100.
BRANNER, 5423 Gravois. RI. 5330.

Price Reduced to $2450
4557 Newport; 3 large rooms, furnace, bath, garage; terms. Open 2 to 5.

3619 OAK HILL WILL OUTLIVE DREAMS
NEW 5-ROOM BUNGALOW, VENETIAN BLINDS, INLAID FLOORS, TILE BATH AND KITCHEN, VANITY IN BATH, UNIQUE MANTEL AND MIRROR.
RENGEL-WEBER, LACLEDE 9543.

OLDENBURG, 4651—5-rooms and 3-rooms on rear; double garage; 75-foot lot. Sacrifice $3500, only $500 down.
ULENA, 5014—4-room modern frame, $300 down. A real buy.
HAVLICEK 5444 GRAVOIS
Riv. 6222

OLDENBURG, 4827—4 rooms, bath, furnace, only $1800. Terms.
HAVLICEK RI. 6222

OLEATHA, 43xx—Bungalow, 4 rooms, hardwood floors; A1 condition. LA. 7440.

4030 PARKER
5-room new modern brick; hot-water heat, tile in kitchen and bath; garage; close to churches and schools; we can finance and build your home on single mortgage plan
J. W. WOOD RLTAY. CO. PR. 5656.

PARKWOOD, 6619—5 rooms, tile bath, hardwood floors, at a bargain price.
MUST BE SOLD NOW—SACRIFICE
PRICE WILL SURPRISE YOU—CALL
RENGEL-WEBER. LA. 9543.

NEW FINE BUNGALOW, OPEN.
6705 Parkwood, 5 large rooms, terms or trade, all features, 35-ft. lot; very low price, well built brick.
C. A. BELLER, 4105 S. Grand. RI. 3555.

QUINCY, 4643—Modern 5 rooms, one floor, tiled wall bath, garage. LA. 3040.

3648 SALENA.
Brick cottage, 3 rooms, dandy bath, furnace, beautiful marble sink, cemented cellar. Priced to sell. A real buy.
BRINKOP, LA. 3040.

NEW 6 ROOMS
4160 OLEATHA AV. LA. 6131.
OLEATHA AV. IS 3500 SOUTH.

THIRTY-EIGHTH. 4306 S. — 5 and sunroom; hot-water heat; modern; private owner; $1000 down, balance terms.

SCHILLER, 4079—6 rooms, bath, furnace; all improvements in; convenient to schools, churches; bargain price for quick sale.
BRINKMAN, 4910 GRAVOIS. RI. 3060.

SCHILLER PL., 3931—Owner's modern 4-room bungalow; garage; $3700; $500 cash, balance like rent. Make offer.

SEIBERT, 4967—8200 Gravois, modern 4-room brick with 2 lots. Dill, FL. 2913.

SHENANDOAH, 4234—Modern 5 and sun, regular bungalow type; hardwood floors, slate roof; will sacrifice; ridiculously low priced; open. RI. 4898.

STANSBURY, 2103—5 rooms, nearly new, 52-foot corner lot; $4500.
3352 S. Grand ALTMAYER PROS. 3535-36

● 4329 Taft; beautiful 6 rooms; large lot, side drive; only $5750. Make offer. BRANNER, RI. 5330.

TENNESSEE, 35xx—5-room brick, bath, furnace, sell cheap. RI. 4898.

TENNESSEE, 3508—5 rooms, tile, hot-water heat, hardwood floors. LA. 7441.

TENNESSEE, 52xx—5-room bungalow, strictly modern, at bargain. RI. 4898.

THOLOZAN, 4533-35—Brand-new English type 5-room bungalow, strictly modern, $5500; open; terms. RI. 4898.

THOLOZAN, 4353—Modern, well built 4-room brick; A1 condition; price $4400 for quick sale; owner will show.
BRINKMAN, 4910 GRAVOIS. RI. 3060.

THOLOZAN, 45xx—Bungalow bargain, call for terms and appointment. RI. 3555.

TORONTO, 4107—Holly Hills district; 5-room brick; studio living room, vitrolite kitchen and bath; oil burner; 2-car garage; convenient to schools, churches, transportation; owner, RI. 1191W.

Extra Large Bungalow
4140 TYROLEAN
5 Beautiful Rooms
At Carondelet Park; air conditioned heat; gum trimmed; unfinished second floor; real house; low price; will trade. 6800 south at Morganford. GLICK, MAin 4182.

QUINCY, 46xx—Beautiful 5-room bungalow, side drive; in perfect condition; admission by appointment only; phone, Sunday or evenings, Riv. 8852J.

UTAH, 2713—Brick, 5 rooms, bath, furnace; bargain. CH. 9763.

VULCAN, 7410—Quick sale, 6-room frame $1400. Wm. Koeln, RI. 8074.

● BRICK BUNGALOW, $3950
6063 Wanda, 4 large rooms, hardwood floors, tile bath, side drive; real bargain; terms. OPEN SUNDAY.
O'ROURKE 5471 GRAVOIS RIV. 4310-11

BEAUTIFUL HOME!! Extreme Sacrifice.
6070 Wanda. See this fine five-room bungalow. Brand new, strictly modern, all-tile kitchen and bath; rathskeller.
HENRY H. HAFFNER R. CO.
6248 DELMAR CAb. 2996-2997.

WANDA, 5970—New 6 rooms, tile kitchen, bath. FL. 3434.

WATER, 7708—5-room house; bath; reasonable; open. 2350J.

PRICED TO SELL.
4342 Wilcox av.; 5 rooms and sunroom; good location; good terms.
EASTON-TAYLOR TRUST CO.,
4915 Delmar. FO. 4234.

● 4707 WILCOX.
6-room home; hot-water heat; opposite Parkway. May exchange for cottage.
HARTMANN-HEINRICH. LAC. 2165.

MUST SELL—OPEN.
4127 Wilmington; beautiful 8 rooms; hardwood floors; 1st fl. tile bath, 2d fl. lavatory; garage. FL. 7354.

TWO BRICK COTTAGES, $2800
● 37xx Wisconsin, $26.50 rent, beautiful 50-foot lot; small easy payments.
O'ROURKE 5471 GRAVOIS RIV. 4310-11

WYOMING, 4158—6-room frame, bath, furnace, 50-ft. lot; near churches and schools; open for inspection; bargain.

WYOMING, 4347—5-room brick bungalow; only $3650. Holly Hills Parish. Open.

5-ROOM brick; deep lot; good condition. For quick sale, price $1700. Cordes, 1928 S. 12th.

Southwest

New Bungalow, $4500
5-room brick, just finished; tile bath and kitchen; hardwood floors; garage; 50-ft. lot; easy terms.
8520 KATHLEEN (1 block from Gravois.) Drive out Gravois to Kathleen, 1 block north to 8520. Owner at property all day or phone 0522.

MODERN

FLATS, APARTMENTS, FOR SALE

Northwest

FLAT—4 and 5 room brick; steam heat; $4000; private party; loan $3100; will take $900 cash. Box K-131, Post-Dis.

FLAT—Double; 4-4; rents $2400 per year; bargain. Box K-72, Post-Dispatch.

FLAT—$3350; sacrifice, brick single, 4-4; consider trade; owner. FO. 0716.

5947-49 HIGHLAND AV.
MUST BE SOLD—SACRIFICE.
$5750 buys this modern double flat; 2-car garage; income $840; terms.
MORRIS AACH R. CO., 826 Chestnut.

KINGSHIGHWAY, 4011 N.—Modern 5-5 room flat, baths, furnaces, garage; $7500
HARTWIG-DISCHINGER, FR. 2943.

KOSSUTH, 48xx—Modern 5 and 5, 2-car garage; St. Engelbert's Parish. Box E-298, Post-Dispatch.

5082 QUEENS AV.
4 and 4 and sunrooms, modern; good location; owner first floor; will show.
HOFFELDER R. E. CO., COlfax 3737.

QUEENS, 50xx—4 and 4 room flat, excellent shape; $7950; from owner. Box T-77, Post-Dispatch.

4045 SHREVE AVE., $6800

4 and 4 rooms, single flat; strictly modern; matt buff brick; 2-car garage; property about 7 years old; terms.
ARCHSHOEFER & SKAGGS R. E. CO., 806 Chestnut. Third floor.

ST. LOUIS, 5027 — Bungalow flat; 5-5 rooms; bargain. Call WAbash 1082.

NORTH ST. LOUIS 4-FAMILY, $7250
4-4 room, sunroom; 4-car brick garage; about 10 years old; rented. CE. 1395.

4614-16 Steinlage Drive

Elegant 4-family having 3 rooms, hardwood floors, tile floor baths and steam heat each; 3-car brick garage; always rented; good future.
GEO. WANSTRATH JR., INC.

South

Double Flats
15% CASH—Want Offers

4129-31 LAFAYETTE; DOUBLE 3-3.
4305-07 DE TONTY; DOUBLE 5-5.
3679-81 FOLSOM; DOUBLE 4-4.
4146-48 DE TONTY; DOUBLE 4 SUN. N. E. COR. WYOMING AND GUSTINE, DOUBLE 4 AND 5, AND SINGLE 5-5.
4005-07 LAFAYETTE, DOUBLE 5 AND 8 ROOMS.
4455 CASTLEMAN, DOUBLE 4 AND 4.
INSURANCE COMPANY SAYS SELL.
CHAUNCEY P. HEATH CO. GA. 3164.

3638 MARCELLINE TER.

2-family flat, 5 rooms each, two hot-water heating plants; 2-car frame garage. Rents $35 and $40.

MERCANTILE COMMERCE BANK AND TRUST COMPANY
8th and Locusts Sts. CEntral 3500.

4-FAMILY BARGAIN

447 Castleman av.; 4 rooms; baths; steam heating plans; 4-car garage; terms.
ANDERSON-STOCKE-BUERMANN,
MAin 4593 808 Chestnut.

BARGAIN SINGLE FLATS

3225 Ohio Av., 3 and 3 — —$3500
2722 Eads Av.; 3 and 4 — —$3300
2743 Allen Av., 4 and 5 — —$3850
2750 Russell Bl., 4 and 6, make offer.
HAASE REALTY CO., 103 N. NINTH

Open for Inspection
3420 GRACE.
4-5 SINGLE — — **$4650**
Small Down Payment. Always Rented.
3557 S. Grand **ALTMAYER** PROS. 3535-36

3-ROOM FLATS
3208-10 Morganford rd.; 4-family flats; 3 rooms each; rent $60 per mo.
ANDERSON-STOCKE-BUERMANN,
MAin 4593 808 Chestnut.

MODERN 6-FAMILY APT. $12,500

Well located in South St. Louis and rented at $2500 per year; electric refrigeration, hardwood floors.
ASSOCIATED REAL ESTATE BROKERS,
822 Chestnut. CEntral 4801.

OPEN TODAY
2244 S. JEFFERSON **$3500**
3-5 SINGLE FLAT. —
3352 S. Grand **ALTMAYER** PROS. 3535-36

ST. PIUS PARISH

3939 Utah st., fine 5-5 room and sunroom, modern single, tile baths, steam heat, 2 garages, bargain.
O. J. McCAWLEY R. CO., MAin 2813.

4-ROOM efficiency double, hardwood floor, tile floor bath, steam heat, electric refrigerators, 2-car garage; A1 condition; excellent tenants; rent $120 per month. Rock bottom price, $10,000. Box E-100, Post-Dispatch.

OWNER SAYS SELL!
FOLSOM, 3665—4-5, in good shape; now at a reduced price. Make offer.
3352 S. Grand **ALTMAYER** PROS. 3535-36

3-4 MODERN SINGLE
38xx ALBERTA—Resurrection Parish.
3352 S. Grand **ALTMAYER** PROS. 3535-36

SINGLE FLAT—ONLY $3000.
2927 California, 3-3 large rooms; good income; cash talks. Buy now.
YECKEL-EARICKSON, 3542 GRAVOIS.

REAL INVESTMENT.
8-family apartment, modern; oil burner, etc. Best location South; must sell. Box E-364, Post-Dispatch.

REAL BARGAIN, $7750.
3947-49 Shenandoah; 4-5 room double flat; bath; furnace; garage; rent $90.
REMSBECHER R. CO., INC. RI. 6500.

MODERN 5-5 SINGLE, $6850.
Matt brick; St. Anthony's Parish. FR. 4869.

S. E. COR. Ohio and Pestalozzi; 6 families; must sell; price only $2750.
SCHAEFFER REALTY CO., 501 Wainwright Bldg.

HAVE two double flats for sale at a bargain price and nicely located; a real investment, call us or inquire at
RENGEL-WEBER, LACLEDE 9543.

OWNER SAYS SELL 2806 MERAMEC.
4 and sun, single flat, 4110 Minnesota, 5-5, hardwood floors, high class, rental property at bargain price. PR. 6680.

SHAW'S GARDEN LOCATION—5-6 single, tile bath, hot-water heat, hardwood floors, $5500. LA. 7441.

MODERN double; 4-4; hot-water heat; brick garages; good neighborhood; rent $1440; $10,500. PR. 4369.

$5500 VALUE FOR $3750.
Single 3-4; real clean. PR. 4569.

ANN, 2231—Modern 5-6 and sunroom upstairs; separate heating plants; oil burners; real bargain; open 2 to 5 p. m.
REMSBECHER R. CO., INC., RI. 6500.

APARTMENT—Excellent; 6 family, south; real investment; hurry. JE. 9003.

ARENDES, 6014-16—4-fam. modern; 3 large rooms; garages; balance 12-year 1st. Cash
GROEBL-SENNIGER CO., FO. 3133. **$2300**

ARSENAL, 4406—Modern single, Tower Grove Park; terms; trade. RI. 3555.

BUNGALOW TYPE SINGLE—4-4, tile bath, furnace; $6000. LA. 7441.

CALIFORNIA AND CHEROKEE, 2-FAMILY, $3950
4-5 room, brick, bath; rented. CE. 1395.

CHIPPEWA, 39xx—3-3 DOUBLE, MODERN, EXCELLENT RENTING LOCATION.
3352 S. Grand **ALTMAYER** PROS. 3535-36

CHRISTY, 5xxx—4-family 4-room; hardwood floors, bath, furnace, 4-car garage; rent $107; price $11,500.
REMSBECHER R. CO., INC., RI. 6500.

COMPTON, 3830—Modern 3-3, hardwood floors, tile bath; bargain. LA. 7440.

3709 CONNECTICUT ST.

Fine 5-6 rooms, hardwood floors, vitrolite bath upstairs, 2 garages, bargain.
O. J. McCAWLEY R. CO., MAin 2813.

CORNER single bargain; brick, 5 and 6 rooms, 2 furnaces, garage; terms $1200, balance 3 years. 2600 S. Compton.
M. A. RUST & SON R. CO. MAin 4531.

DELOR, 3872—Will sacrifice 4-family matt brick with garage, or factory space, 40x80, $7350; income $113; easy terms. Owner, RIverside 4919.

DELOR, 3872 — Will sacrifice 4-family matt brick with factory or garage space 40x80; income $113; $7500; easy terms.

DE TONTY, 4138-40—Dandy 4-family flat, 4 rooms each, tile bath, hardwood floors, 4 separate furnaces; rent $1032.
EICHENSER, 4021 W. Florissant. CO. 1030

FLATS, APARTMENTS, FOR SALE

South

DE TONTY, 39xx—Beautiful 5 and 6 rooms; sacrifice, $6250. MAin 4182. Sunday, PArkview 2885.

DOUBLE FLAT—3527 Miami, 3-3, baths; rents $68; cheap. LA. 7441.

DOUBLE 3-3, tile baths, furnaces, hardwood floors, foreclosure; $8000. LA. 7440

DUNNICA, 38xx—Double 3-3, vitrolite baths, gable roof; bargain. LA. 7440.

EICHELBERGER-GRAND — Gable roof double, 3-3, tile baths, separate furnace, 4-car garage, $9500. LA. 7441.

FARBEN, 543—3 and 5 rooms, bath, furnace, garage. BARGAIN.
VERY REASONABLE. RENGEL-WEBER, LA. 9543.

FILLMORE, 3942—5-room single; good income. Miller, 5514 Goethe, owner.

FLAT—Cheap; 2 family; 4-5 rooms; separate steam furnaces; 3-car brick garage; lot 32x185; clear; no agents; owner. Box R-103, Post-Dispatch.

FLATS—Two doubles, 3-3, with baths; rent $142; price $11,900; near 39th st. GR. 1495. Owner.

FLAT—Modern, 3-4 rooms, furnaces, sleeping porch; garages. Owner. LA. 8861.

FLAT—3-3; new; modern type double; investigate. Box W-363, Post-Dis.

FLAT—Double; 3-3; modern type; brick garage; $8950. Box W-334, P.-D.

FLAT—West of Grand, 4-5, bath; furnace; only $4500. PRospect 2322.

FLAT—Osage-Compton; dandy 5-5; hot-water heat; corner, $8500. Riv. 4898.

FLATS—2 double; 4 or 5. Call evenings. PR. 5892.

FLAT—Single, 5-5, modern, bungalow arrangement; terms; trade. 2043A Alfred.

3451 GRACE
4-5 room single flat; hot-water heat; rare bargain. DICKMANN, LA. 5050.

GRAND, 55xx S.—4-family, 4-room modern. Walter W. Rumer, FLanders 3000.

2-FAM. FLAT, WEST OF GRAND, $3950
6-6 room, bath, furnace; rented. CE. 1395.

41xx HARTFORD—$6350.
Dandy 5-5 room modern single, near schools, churches and park. A fine value.
YECKEL-EARICKSON, 3542 GRAVOIS.

HENRIETTA, 31xx—4-family, 3 rooms, baths, each. Price $4750. Sunday, PA. 2885. MAin 4182.

HUMPHREY, 42xx—3-room single; furnace; bath; garage; 50-ft. lot; sacrifice $3350; chance to make real buy. HOSEK, GRand 2236.

INDIANA, 3000—5-family flat; good condition. Owner, 211 Carroll.

IDAHO, 6430—Modern, bargain price, 4-5 single, all rented, terms. RI. 3555.

IOWA, 3220—3-3; bath; single; off Cherokee; want offer here. Riv. 4898.

JULES, 2225—2-2, bath, furnace; 2-car garage; $2150; $200 cash; 2-year notes at $15 month; income $360 year. GR. 8347.

JUNIATA AND GUSTINE—N'east corner; choice corner lot and 4-4 room single flat adjoining. Make offer. Box C-146, Post-Dispatch.

JUNIATA AND IOWA—2-FAMILY, $2350
3-3 rooms; toilets; rented. CEntral 1395.

KEOKUK, 3824—New single 4-4; strictly modern; Resurrection parish; owner.

LAFAYETTE, 41xx—4-family, 4 rooms and sunroom; low price.
GROEBL-SENNIGER CO., FOr. 3133.

LOUISIANA, 4132—3-4 flat; hot-water heat; double garage; may trade; bargain at only $5250.
Rengel-Weber, 3539 S. Grand. LA. 9543.

LOUISIANA, 4748—4-5 room single; extra lot; want sale or trade. Riv. 4898.

McDONALD, 36xx—5-5, tile floor bath, hot-air heat, double garage; a very good bargain.
RENGEL-WEBER, LACLEDE 9543.

McREE, 3646—A fine 5-6 flat, tile floor baths, steam heat, double garage; bargain; selling account of age.
RENGEL-WEBER, LACLEDE 9543.

McREE, 4010-12—4-family, 3 large rooms, strictly modern. COlfax 0266R.

MARCELINE, 3652 (4700 S. Grand)—Under construction; 5-room single; unusual features. Sturmfels, RI. 5979.

MATT BRICK SINGLE—4-4, modern, near Leona-Gravois, $5000. LA. 7440.

MENARD, 2119—2 single flats; 4, 5, 3, 2 rooms; fully rented; newly painted and decorated; fine investment; quick action wanted; price $2500. CORDES, 1928 S. 12th.

MERAMEC, 38xx—Modern 5 and 5 rooms; good investment; bargain; will assume deed of trust; always rented; close church and school. Box M-81, Post-Dis.

33xx MICHIGAN, 5-5 SINGLE
Modern brick garages, rent $60. Sacrifice at $6000 for quick sale.
O'ROURKE 5471 GRAVOIS RI. 4310-11

MICHIGAN, 6125—5-6 room single flat; modern; $6000. Riverside 7117.

3311 MINNESOTA
Dandy 3-3 single; good condition; must sell immediately to close estate.
HARTMANN-HEINRICH, LAcIede 2165.

MISSOURI, 2628—3-3; bath; furnace; also brick cottage in rear; rent $42; must close estate; $2950.
OSTERKAMP 5421 GRAVOIS RI. 2542

MORRISON, 1026—4-4 room flat; clean; rents $468; price $2250. LAclede 7440.

OREGON, 3515—5-room modern single. Sell cheap or trade for cottage, south.
HAVLICEK 5444 GRAVOIS Riv. 6222

OREGON, 3218—Matt brick single, 4-4; bargain; price open. LA. 7440.

PENNSYLVANIA-UTAH—3-4 single, large lot, bargain, $3500. LA. 7441.

PORTIS, 31xx—3-3, bath; furnace; double garage; $4250. PRospect 2322.

POTOMAC, 3xxx—5-5 single, hardwood floors, tile baths, $6500. LA. 7440.

$950 BUYS EQUITY
3913 RUSSELL.
4-5 ROOM SINGLE FLAT.
MODERN—GOOD CONDITION.
MORRIS AACH R. CO., 826 CHESTNUT.

RUSSELL, 4247-9—Double, $7750, $90 rent; furnace, tile bath, rented. RI. 3555.

SPLENDID INVESTMENT
3129 Rutger, 4-5 rooms, toilet, bath; income $360; price $1600.
C. BURGHOFF REALTY. CO., CO. 3452.

3222 SHENANDOAH
2-family 5-7; bath, furnace; large lot. Here is a real bargain.
HILMER-DUTTON, 3519 N. Grand.
COlfax 5572.

SHENANDOAH, 3854-6—Very desirable single flat; owner wishes quick sale.
WENZLICK, CHestnut 6900.

SINGLE 4-5, modern, just west of Grand, clean-cut, $4500. LA. 7440.

TEXAS, 33xx—4-5, bath; garage; settle estate; make offer. PRospect 2322.

THOLOZAN, 3953—Matt brick single, 4-4; cost $11,500; take $6000. LA. 7440.

TWELFTH, 2314 S.—3-family flat; 4, 4, 3; toilet; bath; hot-water heat; first floor; bargain. CHestnut 9763.

UTAH, 3425—Fine 4-5 single, bath, furnace, $6000.
RENGEL-WEBER, LACLEDE 9543.

UTAH, 39xx—4-family, 3 rooms; good renter; sacrifice $7950. MAin 4182. Sunday, PArkview 2885.

VIRGINIA, 27xx—5 and 5 rooms, bath, furnace; sacrifice, $4450. MAin 4182. PArkview 2885.

VIRGINIA-DOVER—5-5 modern single, bath, separate furnaces; 2-car garage; 36-foot lot; sacrifice, $4700. LA. 7440.

WILMINGTON, 36xx—Finely constructed 5 and heated sunroom single, modern; must be seen to be appreciated.
RENGEL-WEBER, 3539 S. Grand. LA. 9543

BARGAIN; practically new ideal matt brick single, 4 and 4 rooms, screened porch; tile bath and shower; marble window sills, garage; 4305 S. 38th st. Terms $2000 cash, balance deed of trust. Admission by card.
M. A. RUST & SON R. CO. MAin 4531.

Southwest

BUY FOR INVESTMENT
4971 LINDENWOOD

Modern 4-family flat of 4 rooms each, 4-car brick garage; 4 steam heating plants; rent $1320 year. This building in this excellent location can be had at a reasonable price.
MICHELSON REALTY CO., 820 Chestnut.

EXCEPTIONAL BARGAIN.
Owner bought a home and says sell at once, 6923 Bruno av., 4 and 5 rooms, sleeping porches, furnaces, 4-car garage. Low price.
LUPPER-ACKER, INC., CH. 8905.

SAFE INVESTMENT.
4979 Lindenwood, 4-family flat, four separate steam-heating plants, 4-car brick garage; rents $1320 year; may exchange.
EASTON-TAYLOR TRUST CO.
4915 Delmar. FOrest 4234.

6318-20 ARSENAL.
3-3 modern double; fully rented; low price. May trade for cottage or single.
HARTMANN-HEINRICH, LA. 2165.

ARSENAL, 6232 — Nearly completed, 4 rooms, tile kitchen, bath, 3 closets; air conditioned. Builder, GRand 5124.

FLATS, APARTMENTS, FOR SALE

Southwest

4-FAMILY FLAT BARGAIN
7361 Zephyr, opposite school; 5-room efficiency; separate steam heat; garages; rents $1560; excellent investment.
BEN C. FINKE, 206 Title Guaranty Bldg.

ARSENAL, 6060-62—Double flat, cheap; modern, good income; terms. RI. 3555.

HOLLY HILLS, 52xx—Single 5 and 5 flat; best bargain in this beautiful section. Phone Riverside 8582J.

HOLLY HILLS, 5415—Fine double flat, good investment; rents well. RI. 3555.

MARDEL, 4976-78—4-family flat, 4 rooms each; steam heat; 4-car brick garage; wonderful location; card of admission from Laclede Bond & Mortgage Co., CH. 6912.

4923 MARDELL

Practically new 5-room flat; may take cottage as down payment. CEn. 4801.

MARDEL, 4969—New single 4-4, sunroom, vitrolite bath, hot-water heat, bargain; owner builder, FR. 5455.

MATT BRICK—Double; rents $1080 year; $8750. Owner, RI. 8009R.

MURDOCH, 4947—Fine single flat; see this real bargain. RI. 3555.

5044 OLEATHA AVE.

Beautiful 4-family, 4 rooms, tile baths, electric refrigeration; 4 garages, fine condition.
O. J. McCAWLEY R. CO., MAin 2813.

5463 RHODES

A-1 CONDITION, 5-5 SINGLE, 1 BLOCK FROM LADY OF SORROW CHURCH. A HOME WITH AN INCOME. BEAUTIFUL LOCATION.
3352 S. Grand **ALTMAYER** PROS. 3535-36

ROBERT, 49xx—4-4; ultra modern; garages; bargain price. PRospect 2322.

5-ROOM MODERN FLAT **$7950**
5460 ROSA; BARGAIN.
Fine building, new district; always rented.
O'ROURKE 5471 GRAVOIS RIV. 4310-11

SOUTHAMPTON — Single 4-4; modern; foreclosure; $6750. PR. 4569.

MODERN SINGLE FLAT.
52xx Sutherland av., 5 and 5 rooms; in first class condition; is well arranged. Priced to sell. Phone
DICKMANN MAin 4111 804 Chestnut

5038 WINONA AVE.

Beautiful 5-6 room single, vitrolite baths, 2-car garage; bargain.
O. J. McCAWLEY R. CO., MAin 2813.

WINONA, 5004—5-6 single, fairly new; sacrifice $8750; cheap. PA. 5252.

West

1422-24 SEMPLE AVE.

4-family flat; 4 and 5 rooms each. Four hot-air furnaces. Rents $20 each. Lot 50x118 ft.

MERCANTILE COMMERCE BANK AND TRUST COMPANY
8th and Locusts Sts. CEntral 3500.

YOUR RENT FREE
Beautiful New Duplex
1115 North and South Rd. $5950

3 rooms each side, strictly modern. Income from one pays all expense. Small down payment.
GLICK, MA. 4182; Sun., PA. 2885.

SAFE INVESTMENTS

New 4-family flat; 4 steam heating plants; rents $1440 year.
EASTON-TAYLOR TRUST CO.
4915 Delmar. FOrest 4233.

REAL BARGAINS

4-family; rents $2040 year; may consider an exchange.
EASTON-TAYLOR TRUST CO.,
4915 Delmar. FOrest 4234.

4-FAMILY BARGAINS

4465-67 Delmar; 5 and 6 rooms, bath, furnace; rents $80 per month; priced right.
1618-20 Yale; 4 rooms, hardwood floors, tile-floor bath; hot-air heat; garages.
907-09 S. Sarah; 3 rooms, bath, hot-air heat; price $5750.
4309-11 De Tonty; 4 rooms, tile bath, hot air heat; rents $2250 each.
4338-40 West Papin; 3 rooms, toilet and bath; rent $53; price $4000.
B. H. STOLTMAN R. E. CO., NE. 1091.

BARGAINS IN SINGLES.
5353 Ridge; recently foreclosed; 5-6 rooms; modern in every respect; extra large lot; two garages; unusual opportunity.
1362 Belt; 5-6 rooms, tile bath, steam heat, hardwood floors; clear; make terms.
1461 Hamilton; very anxious to sell; 5-6 rooms; steam heat, tile bath; A1 condition; priced very low; don't overlook.
HENRY H. HAFFNER R. CO., CA. 2996.

A REAL FLAT BUY
7729 ARTHUR **$4950**
5-5 ROOMS
Large rooms; modern throughout; hardwood floor; tile floor bath; side drive with garages. In perfect condition.
MICHELSON REALTY CO., 820 Chestnut

$20,000 Double $10,500

6424-26 Alamo; practically new 4-family; splendid investment; priced for quick sale. GLICK, MAin 4182. Box T-137, Post-Dispatch.

AMAZING VALUE!!
1415-17 BELT.
This fine 4-family flat of 4 and 5 rooms each, tile bath, hot-water heat, 4-car garage; owner anxious to sell; see us at once.
HENRY H. HAFFNER R. CO.,
6248 Delmar. CAb. 2996-2997.

3-FAMILY APARTMENT. BARGAIN.
5559 Pershing; 6-room, sunroom, tile bath each; all rented. New heating plant. In A1 condition. LOW PRICE. CALL MAin 2046.
MILTENBERGER & SON, 806 Chestnut.

SIX FAMILY APT., $8950

55xx west; 4 rooms and sunroom; rent $1800 year; would be more with building cleaned up; this is a real buy
MICHELSON REALTY CO., 820 Chestnut.

12-FAMILY APARTMENT.
Modern building; steam heat, hardwood floors, 4-room efficiency, rental about $3300 per year; price $15,800.
DUKE-YOUNG, INC., 16 N. 8th. CH. 3944

APARTMENT BARGAIN

5585 Waterman av., 3 apartments of 7 rooms each; good condition; price right.
BRADLEY & QUINETTE, CH., 6528.

5-6 ROOM DOUBLE FLAT—Near Soldan High School; income $100 month; will sell cheap. Box E-248, Post-Dispatch.

BUY APARTMENTS NOW.
Several choice apartment buildings; very attractive prices. Opportunity. Act!
SLONIM R. CO., 815A Chestnut. CE. 5563.

APARTMENT—14-family; good location; a real investment, or will trade. Box K-87, Post-Dispatch.

ARLINGTON, 1464—Modern 4-room single; A1 condition; terms. COlfax 0266R.

BIGGEST bargain in Cathedral parish; 4-family apartment; rent $1620; real sacrifice, $5500.

Barngrove Realty Co. MA. 2185

5367-73 CABANNE AV.
4 apartments of 5 and 6 rooms, priced to sell.
EDWARD L. BAKEWELL,
118 N. 7th st. CHestnut 5555.

BARGAIN.
6059 Cates; modern 2-family; 5-5 rooms; garages; must sell; leaving city.

CLARA, 1389—5 and 6 room single; tile bath; furnace; 2-car garage.
HENRY H. HAFFNER R. CO.,
6248 Delmar. CAb. 2996-2997.

BARGAIN SINGLE FLAT.
811-13 CLARENDON
5-5, bath and furnace; this flat can be bought at a low price.
A. J. MEYER & CO. 3606 Gravois FR. 5322

CREST, 67xx—Fine single, practically new; 5 rooms each; 2 steam heating plants; $6450. MAin 4182. Sunday, PA. 2885.

DELMAR, 4135—3-family, brick apartment, 14 rooms, modern baths; hardwood floors; steam heat; price $8500.
KNICKMEYER-FLEER, COlfax 3425.

DOUBLE 4 and 5 room; sacrifice $4500. MAin 4182. Sunday, PArkview 2885.

5851-53 ENRIGHT AVE.

Beautiful 6-9 room single, hot-water heat; hardwood floors, perfect condition.
O. J. McCAWLEY R. CO., MAin 2813.

FOREST PARK, 4333—4-family; 4 rooms, steam heat; excellent rental location. Rent $1175.
GROEBL-SENNIGER CO., FO. 3133. **$9800**

FLATS, APARTMENTS, FOR SALE

West

MUST SELL

5914 Horton; modern 4-4 matt brick single flat; a real bargain at $6250; trade for cottage or tenement; make offer, LAclede 4147, or
WENZLICK, CHESTNUT 6900

KINGSHIGHWAY, 10xx N.— **$7700**
4-family, 5-6 rooms; a real buy; ideal for business.
GROEBL-SENNIGER CO., FO. 3133.

McCAUSLAND, 1112—Substantial modern 6-room single, hot-water heat; 2-car garage; convenient. KAMP, CH. 8342.

McPHERSON, 60xx—5-6 room flat, from owner; price cut again. CAbany 4647J.

MAPLE, 63xx—Practically new 3-room flat, bath, furnace, hardwood floors; sacrifice $3450. MAin 4182. Sunday, PArkview 2885.

MARYLAND, 4252—5-5; modern, hot-water heat; 3-car garage; $6950; may trade.
OSTERKAMP 5421 GRAVOIS RI. 2542

1293 OAK COURT!

5-6 rooms, single flat, tile porches, steam heat, hardwood; lot 30x125; terms; owner, 2d floor; just south Page, west of Hamilton. Only small cash payment and assume HOLC loan.
JOHN S. BLAKE & BRO., 815 Chestnut.

WORKINGMAN'S CHANCE
A HOME WITH AN INCOME
4440 Page, 4-5 room single; furnaces; 1st class condition; worth while.
FARISH-KNAPP 713 Chestnut St. MAin 2686

DOUBLE FLAT BARGAIN

4536-38 Page av.; 4-family 5-6 room flat, bath, furnace; rent $130 month; price $7500; easy terms; must see to appreciate.
HAUSCHULTE R. E. CO., 2407 N. B'way.

SINGLE FLAT, $5500

4348 Page; 6-6 rooms, bath, furnace, etc.; 2-car garage.
JOST RLTY. CO., 113 N. 10TH.

PAGE, 4546-48—4 6-room flats, rental $80; price $5000.
A. T. TERRY & SON.

SWAN, 4545-47—4-family, 3 rooms, bath each; good renting; nice lot; $6300; easy terms. KAMP, CH. 8342.

PRICED FOR IMMEDIATE SALE
$3850 1421 Temple; extra fine single flat; modern; terms.
HARRY M. FINE, 809 Chestnut. CH. 8297

7340 TULANE

Very modern 6 and 6-room flat; one of the most beautiful in city. Deal direct with owner. Sell at a bargain. No commissions. Phone CEntral 8143.

7311-15 TULANE AV., SINGLE
Fine single of 5 rooms, sunroom; A1 condition; inspect.
DUKE-YOUNG, INC., 16 N. 8th. CH. 3944.

4600-4602 VERNON AV.
Bargain in 4-family flat; 5 rooms, bath and furnace; rented $100 month; unusually low price.
BUTTS REALTY CO., 803 Chestnut.
BUY APARTMENTS—NOW

4147 WASHINGTON AV., $6500.
3-family, 3-3 and 4 rooms, good income; liberal terms. Phone,
DICKMANN MAin 4111 804 Chestnut.

WESTMINSTER, 5774—6-family, 5 rooms, sunrooms; rents $290; all rented; price $15,000; make offer.
WILL C. WISSMATH, 722 Chestnut. CH. 1231.

We have several 6, 12, 18 and 24 family apartments for sale. "See"
DUKE-YOUNG, INC., 16 N. 8th. CH. 3944.

MODERN 4 and 5 room single flat. Price $2600. Box E-416, Post-Dispatch.

RESIDENCES FOR SALE

North

O'FALLON PARK AND OTHER RESIDENCES

4558 Adelaide, 7 rms., h.w. heat, $5250
4527 Labadie, 7 rms., fur. heat, $5250
4272 Holly, 6 rms., h.w. heat, $6500
4511 Holly, 7 rms., slate roof, furnace, attic, reception hall, sunroom — — Want Offer
4253 Red Bud, 7 rms., hardw. floors, h.w. heat, bath, garage — — — — — — $5000
3207 Palm, 9 rooms, hardwood floors, hotw. heat, 4-car garage — — — — Want Offer
3501 Palm, 8 rms., sunrm., h.w. heat, brick garage. Want Offer
See us for inspection and other details.
HARTWIG-DISCHINGER FR. 2943

LOOK, ONLY $3000.
4339 Ashland av.; 6 rooms, modern, 1-car brick garage, $3000.
Keeney-Toelle, 5506 Nat. Bridge. MU. 7370

4501 Athlone
(AT O'FALLON PARK)
Modern 6-Rm. $5250

Hdw. floors, modern arches, matt brick fireplace, electric fixtures and the most charming decorations throughout.
If you are seeking real construction, modern attractiveness and superb location, you should see this today.
ASSOCIATED REAL ESTATE BROKERS,
822 CHESTNUT. CEntral 4801

NEW, BEAUTIFUL
VERONICA PARK HOMES

1318-1322 Hornsby av., one block east of Riverview Bl.; 5 rooms, tiled kitchen and bath, hot-water heat, concealed radiators, ultra modern in every respect. Prices and terms reasonable. Open.
HAUSCHULTE R. E. CO., 2407 N. B'way.

North

RADEN RESIDENCE
8544 Concord place, beautiful, modern 7-room brick residence, with 2-car garage, lot 40x125; open Sunday for inspection. Otherwise by card only.
VOSS BROS REALTY, MU. 8100.

Price $4000 — $1000 Down

2226 Dodier; 6 rooms, sleeping porch, furnace; bath. CO. 3909J.

4444 CLARENCE
$650 DOWN

Imagine buying a house in this neighborhood on these terms; owner will show.
ASSOCIATED REAL ESTATE BROKERS,
822 Chestnut. CEntral 4801.

4932 LABADIE AV.
Brick, 7 rooms, bath, furnace; fine location; low price. Owner will show.
HOTFELDER R. E. CO. COlfax 3737.

MAFFITT, 4805—7-room house; garage, $3500.

RESIDENCES FOR SALE

Northwest

WANT OFFER

3600 Marcus av., corner Lexington; 7-room brick residence, tile bath, hot-water heat, hardwood floors, 2-car garage. Owner will show. Big bargain.
GEO. J. WANSTRATH,
CEn. 2940 EV. 3295 715 Chestnut St.

NORTHLAND, 49xx — Six and sleeping porch; very low price.
H. O. BURD, GArfield 3164.

TERRY, 4909—Dandy modern 7 rooms; tile bath; hardwood floors; hot-water heat; a real home.
FOSKIN-GARBERT, FRanklin 5033.

WARADA, 4946—8 rooms, modern, large lot, priced right. HAAKE, FO. 284.

6-ROOM BRICK, BATH, FURNACE $2150
$350 cash, easy payment; 1821 Bacon, has been put in perfect condition. See this sure! Open. Whyman, 722 Chestnut, CH. 8500.

South

IN HOLLY HILLS
ADJOINING CARONDELET PARK

6203 Marwinette; a new street, 4000 west on Holly Hills Blvd.; 6-room "designed for modern living" residence; $9750; open evenings.
HOLLY HILLS 5624 S. GRAND, RI. 7117-18.

D.R.B REALTORS **EXCLUSIVE—PRIVATE**

2622 Gurney Court, will appeal to the discriminating; 7 rooms, full tile bath, sunroom, oil burner, Venetian blinds. A real buy here. Open.
DIMMITT-RICKHOFF-BAYER, STer. 1314.

A GIVE-AWAY
TO CLOSE ESTATE
7-Room Residence, $3950

Hardwood floors; bath; furnace; 1 block from Tower Grove Park. 2627 Arkansas.
Archshoefer & Skaggs R. E. Co.
806 Chestnut. 3rd fl.

STOP! SEE THIS!
3735 UTAH PLACE.
8 rooms, 2 baths; ideal location; wonderful construction. Non-resident owner orders sale. Priced at half of original cost. Open daily 1 to 5 p. m.
FEDERER 2610 GRAVOIS PR. 1519

REAL OPPORTUNITY FOR ELDERLY COUPLE
11 rooms, furnished, all rented for light housekeeping, 2355 Albion; also store building facing Jefferson Avenue. Total rent $120 per month. $5250.
3352 S. Grand **ALTMAYER** PROS. 3535-36

AT ST. PIUS CHURCH
3616 UTAH

A beautiful home; greatest bargain in South St. Louis. Phone salesman. LA. 8575
JOS. F. DICKMANN CO. 804 CHESTNUT.

WE WANT AN OFFER.
3708 HARTFORD ST.

Modern 7-room brick, furnace, bath; in A1 condition; owner anxious to sell.
MILTENBERGER & SON, 806 Chestnut.

QUICK SALE WANTED

3002 Geyer av., fine 7 rooms, bath, furnace, garage, slate roof; bargain at $4250.
O. J. McCAWLEY R. CO., MAin 2813.

ONLY $3850

For this 6-room residence, tile bath, steam heat, hardwood floors downstairs. See 4151A Arsenal st. today.
O. J. McCAWLEY R. CO., MAin 2813.

MUST SELL—WILL SACRIFICE
1939 Arsenal; substantial brick residence; 4 down, 4 up; bath; steam heat; 1 or 2 families; lot 50x135; listed $3000; make offer. SAUER, 625 Chestnut.

SOUTH SIDE HOME, $2650
9 rooms; modern; new furnace. CE. 1395.

ALLEN, 2910—9 rooms, bath; hardwood floors; hot-water heat; double garage. 50-foot lot, $7200.
NORTH ST. LOUIS TRUST CO.

6220 ARENDES DR.

Newest, most attractive in Holly Hills. Stately 6-room Colonial with large liveable rooms; a 100 per cent home. Open every night until 9.
FEDERER 2610 GRAVOIS PR. 1519

ARSENAL, 3730—9 rooms, tile floor bath, hardwood floors downstairs; hot-water oil burner heat; garage; for a very low price.
RENGEL-WEBER, LA. 9543.

ARSENAL, 4018—Residence; opposite Tower Grove Park; tile bath; terms.

BARGAIN.
533 Bates; 5 rooms, bath, sunroom and hallroom, hardwood floors, 2-car garage; lot 50x138, owner.

SOUTH SIDE, $5000

3651 Blaine; 7 rooms, modern, 2-car garage, newly painted and decorated; vacant.
JOST RLTY. CO., 113 N. 10TH.

3906 BOTANICAL AV.
9-ROOM RESIDENCE
A real bargain in a comfortable home; hot-water heat, garage, in fine condition; $500 cash, easy terms.
BREITT ⅞ NAUMER REALTY CO.
106 N. 8th. CEntral 8484.

3959 CLEVELAND, $?

Eight rooms; reconditioned; open all day; fair offer wanted; this is a snap; terms.
CHAUNCEY P. HEATH CO. GA. 3164.

CLEVELAND, 3900—Modern 9-room residence, very convenient to schools, churches and transportation (ideal fo, doctor or dentist); rare bargain fo, cash; may trade for flat. PRospect 1519.

COMPTON, 3310 S.—6 rooms; modern; cedar closets; 4 garages; 50-ft. lot; easy terms or exchange. MAin 1196, REp. 0732.

931 DOVER PL.
Six rooms, 2-car garage; A1 condition; builder's cashout.
DUKE-YOUNG, INC., CH. 3944. 16 N. 8th.

EIGHTEENTH, 1715 S.—10-room house; 2 baths; $2000 cash; party leaving city

FLAD, 3927 — 7 rooms, hot-water heat; modern; low price for immediate sale.
MULLIN-WALTERS REALTY CO., INC.

3953 FLORA PLACE

Lovely home, 8 rooms; hot-water heat. Lot 50x172. "SEE US."
BRINKOP, 3621 S. GRAND. LA. 3040.

4062 FLORA BLVD.

8 rooms, hot-water heat; long-term loan; worth while; investigate.
FARISH-KNAPP. MAin 2686.

OWNER WILL SHOW
3221 GEYER

A real bargain in a residence; very compact and comfortable.
FEDERER 2610 GRAVOIS PR. 1519

GEYER, 2139—7 rooms, 2 baths, hot-water heat, garages. KAMP, CH. 8342.

HARTFORD, 3864—Modern 9 rooms, 2d floor, has 2 apartments; real bargain.
REMSBECHER R. CO., Inc. RI. 6500.

HARTFORD, 36xx—Residence, good condition; make offer. Owner, LA. 8194.

HOLLY HILLS BLVD.

3841 Holly H

RESIDENCES FOR SALE

West

6000 ENRIGHT
Finely built; 9 rooms; hot-water heat; perfect condition. Priced right.
BLANKE R. E. CO. MA. 3048

ETHEL, 7020—6-room brick; hot-water heat; bargain. CAbany 8398.

4523 GIBSON—7 ROOMS in fine condition. Near Forest Park. No reasonable offer refused.
3352 S. Grand **ALTMAYER** PROS. 3535-36

FORSYTHE, 7101—Lady of Lourdes parish; 4 bedrooms; sleeping porch; oil heat; 2-car garage.

4535 Gibson, $500 Down
REDUCED TO $4950
BIGGEST BARGAIN IN TOWN
7 rooms, 3 sun parlors, hot-water heat, oak floors; at Forest Park; sensational bargain.
GLICK, MAin 4182. Sunday, PA. 2885.

644 HAWBROOK
(Lockwood Gardens)
English design, 4 bedrooms, 2 baths and lavatory; lot 135x150; 19 trees; air-conditioned; 2 car lines; Lockwood, west of Sappington, 1 block north.
CAbany 6000 Carlo Stifel Realty Co.

INVESTMENT or home; $2500 cash; 5-room frame house; bath and furnace; rented for $22.50 per month. FA. 0514R. Owner.

6732 JULIAN
Nifty new 7-room home; just being completed; 2 bedrooms with bath on 1st fl.; 2-car garage; priced right; terms easy. BOTTORFF, 4713 Delmar. FOrest 6848.

9 ROOMS—$3975
50xx Kensington; splendid condition; buy entire neighborhood; must sell. SIMONIN R. CO., 815A Chestnut. CO. 5563.

LACLEDE, 4361—7-room house, lot 50x219; good for business. Box R-90, P.-D.

LAKE FOREST HOME—Bargain; 8 rooms, WAbash 1082.

4708 LEWIS PL. $4500
Practically new 7 rooms and 2 baths on one floor; oak floors, hot-water heat, 2-car brick garage. Positive steal.
GLICK, MA. 4182. PA. 2885.

5555 LINDELL
Beautiful home, second floor has 5 bedrooms, 3 baths; third floor, 3 bedrooms, billiard room, cedar room and bath. Oil heat; 3-car garage with room and bath above. Lot 100x530 feet; can be bought at a very fair price. For full particulars and appointment, see
Albert T. Terry & Son
111 N. Seventh St.

LINDELL, 72xx—5 rooms and bath; in Lady of Lourdes Parish; low price.
Duke-Young, Inc., 16 N. 8th st. CH. 3044

NEAR FOREST PARK
1031 Louisville; 6 rooms, modern; garage. JOST RLTY. CO., 113 N. 10TH.

427 MIDVALE, Cor. Kingsbury
4 bedrooms, 2 baths, living room, dining room, sun parlor, kitchen; 2-car garage; open today, 2 to 5.
HENRY R. WEISELS CO.
8th and Chestnut.

5956 PERSHING
6-room residence and adjoining 30-foot lot. Southeast corner Des Peres bl.; $3500 for equity of both.
For appointment call
EDWARD L. BAKEWELL
118 N. Seventh St. CHestnut 5555

PLYMOUTH, 6117—Six rooms and bath; price $3000. A. J. TERRY & SON.

RAYMOND, 50xx—9 rooms, hot-water heat, clear; will trade for 5-room bungalow or cottage; trade clear for clear. MA. 4182, Sunday PA. 2885.

RESIDENCE, Modernized; completely furnished; 6 efficiencies; refrigeration; good income; exclusive home. Box R-24, Post-Dispatch.

RESIDENCE—7 rooms, with bath and furnace; price $3100. Box E-176, P.-D.

ATTENTION! THRIFTY PEOPLE!
See 4137 Sarpy, 2-family house; bath, two toilets, garage; occupy one floor, rent of other will make your monthly payment; price $2150; $250 cash; agent there day and night.

INVESTIGATE—SPECIAL LOW PRICE
147 Shawmut; beautiful 50' lot, with large trees; fine 7-room brick; hardwood, tile bath; Holland furnace; weather-stripped; perfect condition; card necessary
BEN C. FINKE, 206 Title Guar. Bldg.

5090 VERNON AVE.
2½-story, slate roof, brick residence, containing 3 rooms, reception hall on first floor; 3 rooms and tile floor bath on second, and 3 rooms on the third; hardwood floors first and second floors; fireplace heat; frame garage for 2 cars; price $5000. Admission by card only.
HEMMELMANN-KOCKLER R. E. CO.
7th and Chestnut sts. MAin 1224.

VERNON, 5459—Modern 9-room residence; bargain.

5226 WASHINGTON
Very attractive, comfortable house of 10 rooms, 3 baths, rathskeller.
PRICED TO SELL.
For appointment call
EDWARD L. BAKEWELL
118 N. 7th. CHestnut 5555

6352 WASHINGTON
Bargain—4c Close Estate
A most attractive price has been placed upon this desirable home in Parkview; 9 rooms, 2 baths; hardwood floors, new hot-water heating plant, large garage. For full details see MISSISSIPPI VALLEY TRUST CO., Agts., Broadway and Olive. CEntral 7830

6339 Waterman
Attractive modest home, 4 bedrooms and bath on the second floor, bath on third floor; 2-car garage. Priced very reasonably.
Albert T. Terry & Son
111 N. Seventh St.

5733 WATERMAN, $5950
Seven rooms, sunroom and sleeping porch; hardwood floors throughout; tile bath; hot-water heat; garage; see today; open.
FRANK A. GILBERT REALTY CO.
824 Chestnut. GArfield 3993.

$20,000 HOME, $9800
6006 West Cabanne place; newly painted, decorated, refinished floors; open; easy terms.
JOHN GRETHER & CO., 722 Chestnut.

WESTGATE, 349—10 rooms; 2 baths; hot-water heat; oil burner, $8400; open 1 to 4 p. m.
NORTH ST. LOUIS TRUST CO.

4386 WESTMINSTER
PRICE REDUCED
12 rooms, 3 baths, sleeping porch; oil heat; 2-car garage; side drive. Thoroughly modern. For full particulars see
Albert T. Terry & Son
111 N. 7th St.

4707 Westmin'r Pl.
11 rooms, 2 baths, hot-water heat.
Price now $6000.
For Appointment Call
EDWARD L. BAKEWELL
118 N. 7th. CHestnut 5555

16 ROOMS—4 BATHS
4119 Westminster; hot-water heat; very desirable rooming house.
FARISH-KNAPP 713 Chestnut St. MAin 2686

WEST PINE, 3716—Large, light, $9250; possession; long financing; near everything.

55xx W. CABANNE district, 15 rooms, modern; easy terms or exchange. Box E-163, Post-Dispatch.

LOTS FOR SALE—VACANT

...ALE AV.—Well located; 50x156; ...ner must sell; 608 E. Marceau; 90x125; ...ke offer; Potomac st., 95x125; east ...Morganford; make offer; Beachwood ...; 80x125; make offer.

...LLIN-WALTERS RLTY CO., INC.

...EERLAND, 55xx — 30x125, $550; ...Oleatha, 35x125, $1100; Snowden, ...Bell, 50x130, $750; 4025 Peanut, 25x140, $650; 716 N. Sagamore, Glendale, 50x150; $950.

...ERVICE REALTY CO. RI. 2811.

...Bd.Nor, Darnielle; trade, sell. ...ntral Lake City. 218 Walnut.

...s the time to buy lots; payments $1 ...week. Write for information. Box ...Post-Dispatch.

...CORNER HAMPTON & WEST PARK ...288x283, $14,000; 8 lots McLaren ...section, $2500. H. O. BYRD, GA. ...

...UILDING LOTS—50x125; all improvements; $10 foot. Linders, Woodlawn, ...chester.

...ell or trade for late car. MU. ...

North

...100x165, at $300; terms or cash; ...Somers rd., between Halls' Ferry and ...Delmar av. Full details. Box B-258, ...Dispatch.

...4100 block Lexington; 50x169; near ...Playground. Park, Beaumont High School. ...x55, Post-Dispatch.

Northwest

ONLY $8 PER FT.
...ft. in city (4 lots) will divide; build-...on pickup in built-up bungalow location; 1 block from transportation. (Carl ...), 6 blocks E. F. Co., CE. 4770).

...HIGHWAY AND LEXINGTON — ...splendid corner. 235 by 123. MU. 4884.

...TURAL BRIDGE—35 ft., west of Dar-...north side; we have 117 feet at a ...price.

...EN DOCKERY & SON, 1002 Chestnut.

South

8xx SOUTH GRAND
...ar Dunnica; 100x180; price $300 per ...foot. SHOSS R. & I. CO., 805 Chestnut. ...Central 1342.

...35x125, $790.

...aths av. near Oak Hill; all streets, etc. ...made; a pick-up; terms. Box T-37, ...Post-Dispatch.

...OTS—1 to 10, improved; direct from ...owner; bargain. 3641 Oak Hill ave. ...Central 3347.

...7—30x136, north side Holly Hills bl., ...at Morganford; 2d lot west. Call River-...side 6321W. Make an offer.

...7—170x340; corner Holly Hills and Gravois; 170 on Gravois, 240 on Holly Hills. ...FR. 6218.

...7—2, 35x125; near Carondelet Park; ...$900 each. Riverside 4898.

...7—8, 11, 12, 13; city block 6170, cor. ...Ext. Ct. and Kings Dr., FR. 0218.

...7—Morganford south of Arsenal. 40x ...119; private. Box E-274, Post-Dis.

...7—7010 Hurst Court; 35 feet, at park; ...total lot; only $800. Colfax 0266R.

...7—All improvements; clear; South Side; ...owner, GRand 1318.

...E. COR. Eichelberger-Ulena; 482x115; ...industrial; near switch. CA. 5323.

...SON, 3675—50x125; water, electric; ...very fine for bungalow; $10 per foot. ...Riverside 5151.

...RE 30-FT. LOTS—Corner, all for ...$1700; bungalow district; south; streets, ...all improvements; pay part cash. RI. ...3585.

...ANT—For sale or lease; suitable for ...coal, lumber or material yard. RI. 4019.

Southwest

ST. LOUIS HILLS
42-FOOT LOT, $1600
...ad **ALTMAYER** PROS. 3535-36

50 FT., STREET MADE, $1100.
...andy building lot, Southwest, street, sidewalk and sewers all in. Real bargain, $1100; terms. Box T-34, Post-Dispatch.

...St. Louis Hills; 45 feet. Call RI. ...5338J after Sunday.

...07 40-foot; 62xx Walsh. GRand 9518, ...call Monday.

...07—In St. Louis Hills, from owner at ...reduced price. Box W-144, Post-Dis.

...HAM—1½ blocks west of Kingshighway. ...Inquire 3931 Botanical av.

...LOUIS HILLS—60 ft. Murdoch av.; ...will sacrifice. 3653 or RI. 4300.

...LIAM ST.—30x125; adjoining St. Louis ...Hills. FLanders 6401.

West

6lxx DELMAR BLVD.
...st of Rosedale; 60x114; priced to sell. ...GROSS R. & I. CO., 805 Chestnut. CEntral 1342.

BUNGALOW—BIG LOT $5000
...000 bungalow lot at foreclosure with big ...adjoining lot, 166x120, suitable for building 5 bungalows, $5000; near 6800 ...Enos. Owner PA. 5041.

$1000 MONEY (cash), sacrifice 3 50-ft. restricted lots, very desirable, streets, sidewalks, sewer and water, gas, electric in, near beautiful park and schools in University City; splendid buy. Owner, Box T-87, Post-Dispatch.

LOOK—BUILDERS—LOOK
...Orsell—45x156, west of Jackson; must ...sacrifice at $33.33 a foot; you can't beat ...this location at price. Call ...
DAVID A. FEINSTEIN, 818 Chestnut.

...ELMAR Bl.— North side, east of Spring ...av., 104x90 through to Enright; two fronts; build your business here; a street of endless traffic; bargain.
...OHN DOCKERY & SON, 1002 Chestnut.

...OT—307 feet on Oakland av., 465 feet deep to Berthold av., with a frontage of 304 feet; wonderful location for institution or subdivision.
MULLIN-WALTERS REALTY CO., INC.

...OT—125x166 unrestricted with adjoining modern bungalow, $5000. Owner, ...PA. 5041.

...ANFORD, 7034—36-ft. lot; bargain, ...$35 a foot. RI. 6893.

BUSINESS PROPERTY FOR SALE

...00 FT. frontage, business property; sacrifice. Linders, Woodlawn, Manchester.

Central

S. W. COR. OF 7TH AND CLARK AVE.
Excellent location for coffee, grocery or wholesale house; 8 floors and good basement on bright corner; sprinkled; heated.
CORNET ZEIBIG
719 Chestnut St.

411 NO. 11TH STREET
Attractive downtown location for wholesale business; 25,000 ft. Owner will make changes and put property in good condition at a reasonable rental; prompt action will be rewarded.
CORNET ZEIBIG
719 CHESTNUT.

LOCUST STREET BARGAIN
125x134. Now improved with 4 old residences. Can be bought for less than assessed valuation. 2828-36 Locust. Investigate this.
BUTTS REALTY CO., 803 CHESTNUT.

S. E. COR. DELMAR & GARRISON — This fine business corner must be sold; act quickly if you want a bargain.
H. O. BYRD, GA. 3164.

LOCUST ST. BUILDING
3221 Locust st., two-story and basement; building like new; price $17,500; easy terms.
RAUSCHULTE R. E. CO., 2407 N. B'way.

...OLIVE, 3109 — Residence, modern; just off of Grand; wonderful neighborhood for rooming rooms, or suitable for doctor's office and home; double brick garage.

North

GOOD BUSINESS CORNER
Corner store and two flats; good tavern corner; only $5250; easy terms.
RAUSCHULTE R. E. CO., 2407 N. B'way.

BUSINESS PROPERTY FOR SALE

North

Broadway Frontage
Wabash switch; 2 units; 4-story building; 40x150; 2608-10 N. Broadway; sprinkled and part heated; sale $25,000; lease $300 per mo.; 2612-14 N. Broadway; both buildings contain 60,000 sq. ft. and both in excellent condition.
CORNET ZEIBIG
719 CHESTNUT ST.

SUBSTANTIAL VALUE
10,000 sq. ft.—2 floors; part basement; part-heated; good condition; excellent light, 3 sides. Private loading space. Price, $8,500 or lease, $125 per month. 1014 Tyler St., corner of 11th St.
CORNET ZEIBIG
719 Chestnut St.

57,000 Ft. of Industrial Trackage
All vacant, between Second and Hall streets and between Dock and Buchanan streets; 40c per sq. ft; terms if wanted; all level ground; 3 railroads.
CORNET ZEIBIG
719 CHESTNUT ST.

Northwest

Industrial Buildings
5147 Brown Avenue
(General Motors District); 2-story building; 30,000 feet, on Terminal switch; sprinkler system; steam heat; will sell on easy terms; sacrifice.
17 S. Ninth St.
Modern 2-story building; 30x125; in good condition; low rental.
H. A. & G. B. BULLOCK.
FRanklin 0506. 3030 Olive St.

South

THEATER LOCATION
1804 S. 18th, formerly 18th St. Theater; lot 100x286; 3 large buildings and large airdome lot; owner on premises.

1534 S. BROADWAY
S. E. CORNER OF MARION ST.
LARGE MODERN STORE BUILDING
CENTER OF SHOPPING DISTRICT
STORE, PHOTOGRAPHERS, GALLERY & FLAT. RENTS $2160. ATTRACTIVE PRICE.
MORRIS AACH R. CO., 815 CHESTNUT.

CORNER BUILDING—Has grocery and flat; very modern; near Bevo Mill, $40,000 invested; $16,500. RE. 4151.

TAVERN BUILDING ON GRAVOIS.
6274 Gravois, cor. Holly Hills av., on very brick, with large dining room and beer garden; excellent location, plenty parking space; big bargain. "SEE US."
BRINKOP, LAc. 3040.

GRAVOIS store building, with rooms above corner; E-Z terms. RI. 4898.

GRAVOIS, 60xx—2-brick stores, cottage, rent $62; price $4000. RI. 2322.

2005-07 S. JEFFERSON
2 stores, 2 flats above, 50-foot front. Ideal for offices and living quarters Rent $135 month. Want offer.
3302 S. Grand **ALTMAYER** PROS. 3535-36

LARGE store with modern living rooms, in good business location. RI. 5157J.

RESTAURANT BUSINESS and building for sale; fine business; fine location; big sacrifice; owner leaving city. CHRISTIAN BRINKOP JR., 3621 S. Grand. LAc. 3040.

STORE—And 5 room flat above; near Cherokee; $3950. RI. 4898.

SWITCH PROPERTY—Corner yard, for coal, storage or other business. Sell or rent. CA. 2996.

TEXAS, 3301-03—Large store and 3 5-room flats; to close an estate.
MOUND CITY TRUST CO., EV. 1000.

VIRGINIA, 4720—Sale or trade; single cottage or vacant. Owner.

West

$72,000 BUILDING
SACRIFICE FOR $22,000
Beautiful stores with flats above; 100x170; rock front; must be sold to settle estate. GA. 8145. 1834 Locust.

S. E. CORNER Tower Grove and Choteau; stores, living room, extra ground; no reasonable offer refused. RI. 7117.

3064 WASHINGTON
Lot 57x244, fine home of 14 rooms, two baths, large building in rear, suitable for doctor, undertaker, institution; inspect.
Duke-Young, Inc., 16 N. Eighth. CH. 3944.

IMPROVED PROPERTY FOR SALE

SMALL payment down, balance terms, buys 6306 Alabama; 6-room residence, sunroom, bath, furnace, garage; $6000.

5203 Grace; 4-room cottage; bath; furnace; $3500.

4445 S. 38th st., 4-room cottabe; bath; furnace; $3500.

210 Viehl (in county), 3-room cottage; large lot; $1500.
HERMAN PAULE, 5122 Virginia.

INVESTMENT PROPERTY

741-43 MARSHALL AVE.
Webster Groves stores; one leased to Kroger at $100 per month; good building, with heating plants; owner out-of-town.
MILTENBERGER & SON, MAin 2046.

7 BRICK HOUSES, CHEAP.
617-25 N. Leonard.
3305-7 Lucas. Rent, $2,880.
Price, $13,000.
Barngrove Realty Co., MA. 2185

GOOD INVESTMENT
5000 Queens av., 12-family; 3-4 rooms; tile wall baths. Good location.
P. J. SLATTERY REALTY CO., JE. 3322.

CALIFORNIA owner here to sacrifice 843 Westgate, 3 apartment, 6-7 rooms; good income; also 900 S. 4th st., 3-story store and 12 hotel rooms and 6 houses, colored; East St. Louis; cheap; arrange terms and courtesy to brokers.
A. HOLTZMAN, 5539 Hebert. EV. 0703.

FILLING STATION—Leased to large oil corporation for long term; bargain price; may trade. Owner, Box T-35, Post-Dis.

GOOD BUSINESS CORNER—See Matthews, 5011A Hampton.

GRAVOIS STORES AND FLATS, $4950—Two stores, 5 flats. CEntral 1395.

REAL ESTATE—FOR COLORED

$1250 3 ROOMS, BATH
4306 COTTAGE.
TWO PORCHES.
Near Sumner High, Phillip's Hospital; all remodeled. Opened Sunday, 3-5.
VERNON LAUX 4658 GRAVOIS RI. 7800

COOK, 39xx—Modern 5-room brick bungalow; hardwood floors, tile bath, furnace, 40-ft. lot.
J. HALLER R. CO., 705 Chestnut.

NORTH MARKET, 4545—8-room bungalow; lot 100x125; real bargain for quick sale. Jas. T. Bush & Co. JE. 4234. (*)

ST. LOUIS, 4364 — 3-room brick flat, $2950; cash $450; buy now.
BEN C. FINKE, 206 Title Guar. Bldg.

ADAMS, 3119—6 rooms; price $750.
A. T. TERRY & SON.

A PAGE OF PICTURES
Daily in the POST-DISPATCH

REAL ESTATE—OTHER CITIES

Your opportunity builders and investors, 80 lots, 40x125; water, gas, electricity in suburbs of Granite City, Ill., will sell at ¼ their value; big demand for small homes, our industries are running full force, plenty of loans available on improved property; owner will co-operate. Box W-74, Post-Dis.

12 APARTMENTS—12 garages, all leased; income $560 month; close in. G. Maggard, Columbia, Mo.

FOR SALE or trade equity, 6-room stucco bungalow, 920 west, 10th st., Sedalia, Mo. Write H. E. G., 921 National Bank of Commerce Bldg., St. Louis, Mo.

NEARLY new 9-room brick residence, close in; good investment. G. Maggard, Columbia, Mo.

FARM LANDS

TIMBER LANDS

WALNUT LUMBER.
2500 ft., 15c a foot and up. Write Box 23, Baldwin, Ill.

FARMS WANTED

EXPERIENCED farmer with plenty of help and equipment wants to rent large well improved farm, or would trade in small farm and buy. Box J-139, P.-D.

FARM Wtd.—Southeast Missouri; near railroad town; $3500 to $6000; clear realty exchanged; price. Box W-151, Post-Dispatch.

FARM Wtd.—Illinois; 40 to 60 acres good soil with house and electric; within 75 miles of St. Louis. Box L-419, P-Dis.

SMALL FARM Wtd.—To rent; 3 to 5 acres, 3 to 4 rooms; chickens, pigs. Ruebel, 3441 Texas.

FARM Wtd.—Must be with buildings and have good soil and water. E. Knaus, 4139 S. Grand, St. Louis.

FARM Wtd.—20 to 100 acres; St. Louis County; give price and location for country home. Box R-123, Post-Dis.

FARM Wtd.—48 acres, near Maxville; 6-room bungalow. RI. 9259J.

FARMS FOR RENT

18 ACRES—Located 1 block from Lemay; south side Baumgartner rd.; 4-room frame; large barn and other small buildings; reasonable. Call MICHAEL J. O'ROURKE, FLanders 2906.

122 ACRES—Half in cultivation; electric, water; also stock; ½ mile from Sullivan on Highway 66; call between 7 and 9 p. m. 3120A S. Kingshighway.

ACRES—130; $100 year; at Union. Grossenheider, Overland. WAbash 1163.

FARM—For rent or sale; 200 acres, 13 miles from city limits, 1 mile road frontage; bargain. Box K-293, P.-D.

FARM—48 acres; near Maxville; 6-room bungalow. RI. 9259J.

FERGUSON—5 acres, 4-room house; electricity. 5186 Cabanne. RO. 2238.

Hunting Grounds

HUNTING RIGHTS on farm, St. Charles County; doves, ducks, quail and rabbit; 6-room bungalow. Geo. Lehman, 330 Way, Kirkwood, Mo.

FARMS FOR SALE

40-ACRE equipped state highway farm; matched team, 2 cows, 2 heifers, calf, hog, 100 poultry, tools, crops included; within mile and high school; fine for children; spring-watered hog-tight pasture, timber, 25 acres cultivated, mixed home orchard, good set buildings, 8-room house, 50-ft. barn, poultry house, well water; taxes only $8; it's complete and a bargain at $1250, part cash, possession now. Guy Rhinehart, Bagnell, Ark.

THINK of your future. See this 60-acre farm, cow, calf, horse, poultry, tools, harness, house furnishings, some crop included; just few yards off highway, quick city market town; 40 acres tillable, blue stem pasture, timberlot, home orchard; buildings practically new, 3-room house, overlooking highway, barn, poultry house; it's yours, $550 full price. Free September catalog, United Farm Agency, 1198D Arcade Bldg., St. Louis, Mo. MAin 1058.

20 acres, with 5-room house, real country home. Old State rd., 1½ miles south of Manchester rd.

FRANKLYN E. MEYER CO.
6657 Enright. PA. 3390.

Arkansas

STROUT'S NEW FARM CATALOG, 115 acres close White River fishing, mile village; new shaded home, barn, stream; $450—complete, pg. 98; catalog free. STROUT AGENCY, 920A Chestnut Bldg. St. Louis.

California

IN CALIFORNIA SMALL FARM HOMES beat the depression; less working hours per week make it possible to derive a good part of the living for the average family from a small tract. California offers this opportunity where many varieties of fruit and vegetables are grown the year 'round. The Santa Fe Railway has no land to sell, but offers free information service to help you get the right location; low fare to California. Write for illustrated Southern California folder and our farm paper, "The Earth," free for six months. Santa Fe Railway, 934 Railway Exchange, Chicago, Ill.

CALIFORNIA-OREGON farms, groves, gas stations; big illustrated catalog bargains mailed free. Strout, 707 WAJ So. Hill, Los Angeles.

Florida

HOME, GROVE, FARM—$3250, 20 acres; 4 acres bearing grove; 7 acres finest strawberry and trucking land; dwelling and outbuildings; send today for list of groves and farms. Tampa-West Coast Realty Co., Tampa, Fla.

4 ROOMS, big lot, near Tampa, easy terms, Grow vegetables and poultry; best prices. Owner, 4112A Botainacal.

10 ACRES and small house at Vero Beach, Fla.; clear; for vacant or small improved property in St. Louis. MAin 1277.

FLORIDA lands for sale or trade.
WILLIAMS REALTY, Mt. Vernon, Ill.

Illinois

CLOSING ESTATE—TWO FARMS. NEAR RAYMOND. EXCELLENT SOIL. 40 AND 320 ACRES—INVESTIGATE. RENGEL-WEBER, 3539 S. GRAND. LA. 9543.

FARM—120 acres; well improved; 90 in cultivation; rest timber; all buildings in good shape; a good buy for $3250; many others. R. L. Vogt, Waterloo, Ill. or Riv. 4194J.

FARM—195 acres, bungalow, barn, hogs, cattle, crops, horses, tools, tractor outfit, $5500; half cash; ready to work. Lee Wilson, Olney, Ill.

FARM—For sale or trade, clear property, 250 acres; good black alfalfa land, improved; clear; will divide. Hugh Wilson, McClure, Ill., Alexander County.

FARM—60 acres rich bottom land, good buildings on road, $1650. Jarrell, Mt. Vernon, Ill.

FARM—30 acres; Route 15; near town of 14,000; $20 per acre; terms. Miller, 2512 N. Market st.

FARM—Improved, near Valmeyer, Ill.; must be sold; $500 down; will rent or trade. 1112 Bates st.

FARM HOMES—Southern Illinois; bargains, terms. Lee Wilson, Olney, Ill.

ACRES—44, with good brick house; 15 miles from St. Louis; sale, rent. S. Birger, Glen Carbon, Ill. Phone 5-R-1-1.

$250 DOWN buys 80 acres, house, barn, spring, 4112A Botanical.

Missouri

ST. CHARLES
14 acres; ½ mile off No. 40 on State road; electric, 150 fruit trees, 200 grapes, large creek, spring, 6 acres timber, rest tillable; $1000; terms.

12 acres on new supet No. 40; 5-room home, chicken house; all tillable; fine lake site; $2350; terms.

380 acres; 6-room home, good outbuildings, 2 springs, deep well, electric, gravel road, 60 acres in bottom, 200 acres tillable; balance timber; $20 per acre.
BIZELLI, 1918 W. CLAY, ST. CHARLES
PAPE 4139 S. GRAND RI. 2525

FARM—128 acres; 80 acres in cultivation; balance timber, pasture; 6-room house, large barn, chicken houses, well and cistern water; springs with ideal site for lake; asking $4000; located 5 miles south of Antonio, west of Goldman, old Lemay Ferry road.; our sign will direct you.

FEDERER 2610 GRAVOIS PR. 1519

Country Home
15 acres overlooking Missouri River; 7-room modern bungalow, gas, electric, soft and deep well, running water, fruit orchard; 45 minutes downtown; price $15,000; no trade. Postoffice Box 175, St. Charles, Mo.

FARMS FOR SALE

Missouri

Charming Country Homes
HIGHWAY 40 FRONTAGE.
5-6 acres; close in; 5 rooms, sun porch and bath, furnace, electric, 2-car garage; poultry house, deep well; water system; attractive home. Priced to sell.
26 acres; 5-room house, basement, furnace, electric, barn, outbuildings, fruit. Chicken and dairy place. $4300; terms.
16 acres; 5 rooms and bath; barn, Mo. type poultry house. 650 hens capacity; electric in all buildings; good buy.
30 acres; 5-room house, barn, outbuildings, desirable location; $3300.
H. E. COCKRELL, Troy, Mo., or 3518 Connecticut, St. Louis, GR. 1067.

66 HIGHWAY STOCK FARM
150 Acres, 8-room home; large stock barn; lots of water; all fenced; highway runs through farm; 135 acres in cultivation. Priced to sell. $7500. Has government loan.
JOHNSON 4540 GRAVOIS RI. 5150

A REAL BARGAIN
One acre; 3-room house; toilet and bath; 2-car garage; electric; fruit; 5 miles out; $1600. Wm. Brunner, 4032 Delmar. JEfferson 7857.

WIDOW—TO BE FORECLOSED
240 Acres—9-room home, stock barn, lots of water; on 66 highway; 40 miles out; 20-year loan. Bargain.
JOHNSON 4540 GRAVOIS RI. 5150

ON HIGHWAY 40
Wentzville; chicken farm; large chicken houses, 5-room modern home; may trade for bungalow.
Keeney-Toelle, 5506 Nat. Bridge. MU. 7370

ARTIST'S HOME.
1 4-5 agres, 14 miles south; cozy, modern bungalow; garage; furnished; terms.
UHRIG. RI. 2502W.

WORTH SEEING.
1 to 4 acres on Wicks rd., near new highway; electric, timber. YATES, RI. 5577.

FARM—155 acres; 1 mile from Cherryville, Mo., on highway; all fenced, woven wire; 40 acres timber, 115 cleared land; good valley spring; house, barn, etc. Write G. A. Dillon, Steelville, Mo.

FARM—75 acres, Jefferson County; 28 miles; fully equipped; good improvements; good soil, good water supply; will be sold at genuine bargain; don't phone. See owner at office, 238, 3908 Olive.

FARM—29½ acres, large frontage on Lemay Ferry; only 13 miles south; splendid view; good buildings; electric; fine German settlement; trade for South Side property. YATES. RI. 5577.

FARM—40 acres; ½ mile Newburg; 7-room house; plenty fruit; well and cistern. $1000. Wm. De Shuriey, 6976 Fyler.

FARM—5 acres, $30 acre; $1 acre down, $1 acre month; other nice week-end tracts; shade, springs, hour's drive, near Big River. 2228 Olive. GA. 0150.

FARM—160 acres, 80 acres tillable, balance timber, house, barn, on main road, $3000; liberal terms. C. R. Stoops, Sullivan, Mo.

FARM—25 acres; well improved; 2 miles from Steelville, Mo., on highway; fruits and berries all kinds; good buildings. Write Frank Cole, Steelville, Mo.

FARMS—One to 90 acres; buildings; electric; plenty water. At Maxville, Mo., William Frederitzi, Owner.

FARM—12 acres, on good road; small house, hen house, $800. C. R. Stoops, Sullivan, Mo.

FARM—80 acres, near Sullivan; good improvements; will trade. C. R. Stoops, Sullivan, Mo.

FARM—400 and 200 acres river, 5 acres 9 miles on 66, $200. Diehl, 6831 Gravois.

FARM—180 acres; 40 miles on 66; will trade, JE. 0179.

FARM—48 acres; improved; on highway; good location. Phillips, O'Fallon, Mo.

FARMS—$1000 up; 50 to pick from. Some, C. C. Miller, Wright City, Mo.

FARM—80 acres; for sale or trade; see owner, 6202 Suburban.

2 ACRES—4-room frame bungalow; basement; bath; large front porch; electric; hen house; $2500; terms.
40 ACRES—35 cultivated; level land; good soil; 3-room house; all hog-fenced; a real buy. $1500, only $700 down.
160 ACRES—80 cultivated; 5-room house; cellar; large barn; 2 hen houses; deep well; cistern; large pond. A real farm. Only $1750 down. May trade.
SEE J. E. KEPPEL, on Millwood Road, 4½ miles northeast of Troy, Mo., or
HAVLICEK 5444 GRAVOIS Riv. 6222

85 ACRES—Quarter mile from super highway at Weldon Springs, Mo. New 5-room house and barn; good springs; well, cistern; 15 acres timber, pasture, balance cultivation, $6000. 365 acres stock farm well improved; several springs; 150 acres cultivation; balance timber; bargain, $8500. I have the best selection of farms for sale in St. Charles Co. Give me a call and I will prove it. D. T. Gray, "The Farm Man," Masonic Bldg., St. Charles, Mo.

30 ACRES—3-room house, barn, spring; ¼ mile on No. 30; a real bargain at $2350. 15 acres on No. 30; 21 miles out, $800. 90-acre river farm; good improvements; 50 acres in bottom; trade for 2 or more. Jos. Hemsath, Gray Summit, 12 acres; fine spring; close in; $375.
NAHLIK At 18-Mile Post on No. 30, House Springs, Mo.

20 Acres—6-room house; basement; well; near school; only $975; terms.
100 Acres—¼ mile from Cuivre River; on good road; must sell; $1150.
See Gene Barbee at Sunrise Cafe on Highway 61, Troy, Mo., or
OSTERKAMP 5421 GRAVOIS RI. 2542

55 ACRES—With some Rig River frontage near Eureka, upland, woodland and bottom land; electricity; price $90 per acre. We have farms of every description, J. W. Kerr Rity Co., (In The Land Business Since 1877) 109 N. 10th, CH. 1235.

110 ACRES—Valley land; 80 bottom; 16 miles out; 5-room house, full set outbuildings, fine spring. Will trade for flat or bungalow.
PAPE 4139 S. GRAND RI. 2525

470-Acre stock farm; Crawford County; 7-room home; real outbuildings; all fenced; fronting Huzzah river; $7500; trade for modern 4-family apartment.
OSTERKAMP 5421 GRAVOIS RI. 2542

22 ACRES, 4 MILES, $190 ACRE.
20 acres, 7 miles, $150 acre.
7 acres on 61 highway, 6 miles.
1 acre on Ringer rd., $400.
33 acres, 7 miles, $100 acre. Mrs. Becker, 5731A Dewey. RI. 3392.

10 ACRES—Store; 7-room residence, 7 other buildings; spring flowing creek. Fine lake site; $2500; terms.
PAPE 4139 S. GRAND RI. 2525

24 Acres—Modern home on 61 highway at Imperial; 16 miles; clear; sell or trade and assume.
JOHNSON 4540 GRAVOIS RI. 5150

40 ACRES—10 miles fom city; near Arnold; 4-room home, etc.; 3 springs. Trade for city property.
PAPE 4139 S. GRAND RI. 2525

6 ACRES—Level land, fronting Highway 61; 5-room modern bungalow; large poultry house; well, fruit, dandy tourist site; $750 cash, balance easy.
YATES. RI. 5577.

ACRES—1 160, 30 miles out; creek bottom, 4-room house; well, cistern, timber pasture, cross fenced; fine for grain, stock, poultry; fruit; bargain; $3200. Owner, WEbster 1783.

140 ACRES—80 cultivated, 6-room house, hot-water heat, good outbuildings, spring, well, stock, tools, 900 bushels corn, 150 wheat, fruit, 18½ miles out. YATES, RI. 5577.

340 ACRES—150 in cultivation, 1 mile river front; stock, implements, feed, improvements, new fence, 80 miles out; will trade for single flat, ROY J. YATES, LA. 3199. S. Grand.

80 ACRES—Near Fenton; buildings like new, good water, fine soil. Will trade for bungalow or flat.
PAPE 4139 S. GRAND RI. 2525

315 ACRES—St. Chas. county, 125 cultivation, balance nice timber on farm-to-market road; electric in front of house. Box W-91, Post-Dispatch, or Klrk. 624W.

120 ACRES—6 miles south Potosi, 60 acres valley land; 6-room house, good condition; nice spring; outside fruit, cellar; $1750; ½ cash, balance terms. Box W-90 Post-Dispatch or Klrk. 624W.

183 ACRES—125 cultivation, rest timber and pasture; 3 springs; some fruit trees, grass, two sets of buildings; good road; $3500, half cash. W. Hiava Hillsboro, Mo.

121 ACRES on Castor river, 8 miles east of Fredericktown. Good house; concrete cellar; fruit trees; good water and out buildings; reasonable. Dency Sikes, Fredericktown, Mo., Route 2.

FARMS FOR SALE

Missouri

29½ ACRES—13½ miles south; 5-room house, barn, poultry houses, electric, spring; well, cistern; team, $1000 cash, balance easy. YATES. RI. 5577.

160 ACRES—29 miles out; good soil; ½ mile to Big River; $1600.
PAPE 4139 S. GRAND RI. 2525

FOUR ACRES—Fronting Highway 30; electric, new 2-room house; garage; springs; splendid view; terms. YATES. RI. 5577.

135 ACRES—Highly improved, rich bottom land; on hard road, 8 miles north of St. Charles, Mo., $90 an acre. Apply 310 S. Second st., St. Charles, Mo.

300 ACRES—Bottom land; no overflow; 5-room house; buildings in good condition; 3 miles from Old Monroe, Highway 79. Box R-239. Post-Dispatch.

40 ACRES—12 miles south, 5-room house, well, cistern, electric, farming tools, for South Side single or bungalow. YATES. RI. 5577.

25 ACRES—2700 feet facing 61 highway; 34½ miles city limits; good improvements. Apply 3828 S. Broadway; phone FRospect 1716.

40 ACRES—Near White River, unimproved poultry farm land; $100, $5 down, $1 monthly. Free list and literature. Hubbard, 219 Grossman Bldg., Kansas City, Kan.

130 ACRES—With

USED AUTOMOBILES FOR SALE

24-HOUR SERVICE

CHEVROLET 4 BIG (COMPANY INC.) AUTO

ST. LOUIS' OLDEST CHEVROLET DEALER

5—1930 CHEVROLET COACHES AND SEDANS
18—1931 CHEVROLET COACHES AND COUPES
4—1932 CHEVROLET COACHES AND COUPES
5—1933 CHEVROLET COACHES AND SEDANS
9—1934 CHEVROLET COACHES AND COUPES
2—1936 CHEVROLET TOWN SEDANS—DEMONSTRATORS
4—1931 CHEVROLET SEDAN DELIVERY AND PANELS
4—1932 & 1933 CHEVROLET PANEL ½ TON
1—1929 FORD 1-TON FURNITURE BODY
2—1933 CHEVROLET 131" WB PANELS
2—1933 CHEV. 131" & 157" STAKE & COAL BODIES
5—1935 CHEVROLET 1½-TON, 157" STAKE BODIES

LIBERAL TRADE—EASY G. M. A. C. TERMS

2400 S. JEFFERSON JUST NORTH OF GRAVOIS

HURRY EVERY CAR MUST BE SOLD AT A SACRIFICE

TO COMPLETE OUR 1936 CLEAN-UP SALE

1936 CHRYSLER AIRFLOW SEDAN, WITH RADIO
1936 CHRYSLER IMPERIAL SEDAN, WITH RADIO
1936 CHRYSLER DE LUXE 8 TOURING SEDAN
1936 PLYMOUTH TOURING SEDAN
} OFFICIALS' CARS AT A GREAT SAVING

	ACTUAL VALUE	SALE PRICE
1935 Ford Tudor, with radio	$485	$435
1934 Chrysler Imperial Airflow Sedan	725	645
1934 Chrysler Airflow Sedan	695	625
1933 Chrysler DeLuxe Con. Coupe	475	425
1934 Hudson Con. Coupe	475	425
1934 Nash 8 Sedan	545	495
1934 Chrysler 6 Sedan	545	495
1933 Chrysler 8 Sedan	425	385
1933 Terraplane DeLuxe Coach	345	300
1933 Buick DeLuxe Sedan	495	445
1932 Hudson Coach, radio and heater	325	295
1931 Cadillac Sedan	345	295
1931 Hudson Sedan	235	195
1931 Ford Roadster	185	165
1931 Ford Sport Coupe	195	175
1930 Dodge Sedan	175	135
1931 Hudson Coach	175	125
1930 Graham Sedan	165	125
1930 Plymouth DeLuxe Roadster	175	135
1929 Chevrolet Coupe	95	80
1928 Packard Sedan	75	45

L. M. STEWART, Inc.

DISTRIBUTOR CHRYSLER and PLYMOUTH MOTOR CARS

USED CAR BUILDING **3016 LOCUST** OPEN EVES. & SUNDAYS

PRICES SMASHED

MUST SELL **50** AUTOMOBILES All Makes and Models **50** MUST SELL

	Was	NOW
7—1934 Ford De Luxe 2-Door Sedans	$400	$350
6—1935 Ford De Luxe 2-Door Sedans	475	395
1—1936 Ford Coupe	525	495
3—1935 Ford 4-Door Sedans, trunk	595	495

All Cars Renewed and Guaranteed

MacCARTHY Ford MOTORS

6153 DELMAR PA. 2526

PRICES REDUCED—BUY NOW!

REAL VALUES

'31 Buick Sedan	$250	'29 Whippet 6 Sedan	$ 50
'31 Hudson Sedan	225	'27 Buick Coupe, 4 pass.	25
'31 Chevrolet Coupe; radio	225	'29 Oakland Sedan	35
'34 Terraplane Coach	395	'29 Essex Coach	50
'30 Hudson, 7-pass. Sedan	225	'26 Chrysler Sedan	75
'32 Essex Coach	245	'31 Essex Coupe	175
'33 Rockne Sedan	265	'32 Essex Sedan	275
'30 Essex Coupe, R. S.	140	'29 Auburn Sedan	95
'31 Essex Coach	175	'33 Terraplane Coach	325
'31 Hudson Coupe, R. S.	195	'34 Dodge Sedan	450
'30 Hudson Coupe, R. S.	125	'29 Essex Sedan	65

HUDSON-FRAMPTON

4525 DELMAR

Olive Motor Bargains

'35 Buick 57 De Luxe Sedan	$675
'35 Buick 40 Touring Coach	645
'35 Plymouth Touring Coach	495
'35 Plymouth de luxe sedan	475
'35 Chevrolet sedan	395
'35 Ford coach	395
'34 Chevrolet sedan	375
'34 Chevrolet coach	325
'34 Ford coach	325
'34 Plymouth coach	375
'32 Nash sedan	225
'32 Pontiac coach	245
'32 Plymouth sedan	195
'31 Chevrolet coach	195
'31 Olds sedan	225
'31 Willys 6 sedan	125
'34 Plymouth coupe	345
'33 Plymouth coupe	275
'33 Chevrolet Master coupe	275
'32 Ford L-4 coupe	195
'31 Plymouth coupe; rumble	145
'32 Ford sport roadster	195
'30 Chevrolet coach	125
'29 Chevrolet coach	49
'29 Ford coach	65
'29 Pontiac coach	75
'29 Olds coach	70

MANY OTHERS REAL BARGAINS

Olive Motor, Grand & Easton

GREBE'S

$10.00 DOWN

Small Weekly Payments

'29 Olds Coach	$35.00
'27 Buick Sedan	45.00
'28 Olds Sedan	65.00
'28 Hup Roadster	45.00
'28 Buick Sedan	45.00
'27 Chevrolet Coach	20.00

These Cars Ready for Immediate Service—Come in Early.

GREBE MOTOR CO., Inc.
3600 S. KINGSHIGHWAY
FL. 0800. Open Daily Till 10 P. M.

$10 DOWN

'31 Graham Coupe	$125
'31 Buick Coupe	175
'30 Nash Sedan	145
'30 Pierce Sedan	175
'30 Dodge Coupe	125
'30 Buick Sedan	145
'30 Hudson Sedan	125
'30 Hupmobile Sedan	145
'32 Chevrolet Sedan	245
'32 Ford Coach	195
'29 Oldsmobile Coach	95
'29 Buick Sedan	95
'31 Nash Sedan	125
'31 Pontiac Sedan	225
'28 Willys Sedan	50
'28 Buick Sedan	50
'30 Ford Sedan	145

TUCKER MOTOR CO.
3720 S. Kingshighway

$50 to $95

'30 Ford Coupe	$95
'30 Whippet Sedan	75
'29 Olds Sedan	65
'28 Olds Roadster	50
'29 Buick Coach	65

All Cars in Good Running Condition

$10 to $15 Down

VOLLMER-SLAWSON
3330 S. Kingshighway. FL. 7320.

Coaches For Sale

1935-36 Chevrolets

COACHES, SEDANS AND COUPES
With or without trunk; some with radios and heaters; make your own terms.
3700 S. Kingshighway FL. 4855

'33 Chevrolet Master Coach; A1; liberal trade — DOWN **$85**

C. CHRISTEN PONTIAC
5849 EASTON OPEN SUNDAY

'36 Chev. (Master) Coach, $595
This car same as new.

4666 EASTON $95 Down. Trade. Balance 2 Years

'36 Chevrolet Trg. Coach, $575
Built-in trunk; 2400 actual miles.

4666 EASTON $75 Down. Trade. Balance 2 Years.

'33 Chev. Master Tudor; reconditioned; fully guar. MENDENHALL, 2323 LOCUST ST. **$325**

CHEVROLET, '33 coach, runs and looks fine; $345; $100 down.

CROSBY 2323 S. KINGSHIGHWAY
PROspect 7027

CHEVROLET—Coach, 1935 master; like brand new; built-in trunk; real buy; $545, $95 down, balance $25 per month; trade. Missouri Motor, 4454 Easton.

CHEVROLET—Coach, 1931; perfect, new tires; also late 1930 Chevrolet coach, wire wheels, $165; trade, terms. 2860 McNair.

Coaches For Sale

1936 CLEARANCE SALE

DODGE and PLYMOUTH

Must Sacrifice All 1936 Models

NOW

Your Last Chance for a Big Saving!

MID-CITY MOTORS

5425 EASTON

Coaches For Sale

CHEVROLET—1934 master coach, $385; like new; original throughout, $70 down; 2 years balance; trade.

4761 EASTON CITY MOTOR SALES

CHEVROLET—Coach, 1936; like new; $545, $95 down, balance $25 per month; trade; always open. Missouri Motor, 4454 Easton.

CHEVROLET—Coach, '36, built-in trunk; fully equipped; almost new; trade, terms. Wm. Nicholas, 2819 Gravois.

CHEVROLET—Coach, 1935; like new; low mileage; guaranteed; terms; will trade. BILGERE CHEVROLET, 4306 Nat. Bridge.

CHEVROLET—Coach, '35 master; same as new; trade, terms. Wm. Nicholas, 2819 Gravois.

CHEVROLET—Late '34 de luxe; fender wells; built-in trunk; perfect condition; real bargain. 1915 N. 9th.

CHEVROLET—Coach, 1934 Master; real beauty; $45 down. Universal, 4619 Delmar.

CHEVROLET—Coach, latest 1935; almost new; real bargain, $485; terms. 2704 McNair.

CHEVROLET—1933 coach; a real buy, $250 cash. Apply Lukes Service Station, Natural Bridge Junction.

CHEVROLET — Coaches; '35; 5 Masters; like new; $450 up; trade; terms. 4619 Gravois.

CHEVROLET—Coach, 1930; wire wheels; good condition; private owner; $135. 5980A Romaine pl. PA. 3430W.

CHEVROLET—1934 coach; standard, perfect condition, $335; terms. 2704 McNair.

CHEVROLET—Late '30 coach, perfect condition; real bargain; $65 down. 1915 N. 9th st.

CHEVROLET—'34 de luxe coach, fender wells, motor perfect, trunk; bargain; terms. 1915 N. 9th st.

CHEVROLET—1935 coach, standard, like new, $425; terms. 2704 McNair.

CHEVROLET—$75 allowance on new Chevrolet; $50. PA. 4083.

CHEVROLET—Coach, '32, perfect condition; trade, terms. 2819 Gravois.

'31 Chev. Coach; real bargain, $175 BARNEY'S, 4415 Manchester.

CHEVROLET—'31 coach; nice and clean; bargain. 4411 Easton.

CHEVROLET—1928 coach; looks and runs good; $55. 4761 Easton.

CHEVROLET—1932 coach; unusually clean; $265. 2300 S. Seventh.

CHEVROLET—'36 standard coach; excellent condition; bargain. 4411 Easton.

CHEVROLET — Coach, 1935; perfect; trunk; cheap; trade, terms. 2860 McNair

'33 Chevrolet; new paint. Down **$95** 3700 S. Kingshighway.

CHEVROLET—'28; good condition, clean; private, $65. 4538 Oakland.

CHEVROLET—1927 coach, $30; dealer. 3614 Lee.

'28 Chevrolet Coach — — — **$45** 3652 Gravois

'36 Chev. De Luxe Coach, built-in trunk; real savings. Barney's, 4415 Manchester

CHEVROLET—'31, $185; '30 Whippet, $49; '28 Olds, $49. 3907 Easton.

Coaches For Sale

CHEVROLET—1936, trunk, won in contest; trade, terms. 3935 Flad.

CHEVROLET—1932 coach; very clean; $265. 1695 S. Kingshighway.

'35 Chev. Master Coach; beauty BARNEY'S, 4415 Manchester. **$465**

CHEVROLET—Coaches, 1934, 1933, 1930, 1929. Orange Front, 2209 Lynch.

CHEVROLET—1932 coach, very clean, $245. Orange Front, 2209 Lynch.

CHEVROLET—1931, clean, private; priced right. 1928 Sullivan.

CHEVROLET—'31 coach, good condition, paint; like new. 4441 Manchester.

CHEVROLET—Coaches, and 10 small, cheap cars. Orange Front, 2209 Lynch.

CHEVROLET—1935 coach; 3, like new; sacrifice; trade. 3210 Lynch.

CHEVROLET—1936, 3700 miles; $500; Lau Motor Sales, 7823 Ivory.

CHEVROLET—1936 de luxe, mileage 1400, like new, $475. 5963 Page.

CHEVROLET—'33 Master coach; good shape; reasonable. 3815 Oregon.

CHEVROLET—Coach, 1931, real beauty; $20 down, trade. Universal, 4619 Delmar.

CHEVROLET—1935 Master, like new; perfect, $425, Sunday. 5963 Page.

CHEVROLET—1931; fine condition; tires like new. 4435 Itaska.

CHEVROLET—'34 coach; master; radio; must sell; terms; trade. 4619 Gravois.

CHRYSLER—'34 coach, 6-cylinder, radio, heater, perfect; trade, terms. 2819 Gravois.

DODGE, '35 touring coach, $650; like new; $175 down.

CROSBY 2323 S. KINGSHIGHWAY
PROspect 7027

DODGE, '33 coach, very clean; new tires, $395; $150 down.

CROSBY 2323 S. KINGSHIGHWAY
PROspect 7027

DODGE DEMONSTRATOR
Coaches, sedans. Triangle Auto Co., 3100 Gravois. LA. 4420.

DODGE—Coach, 1935 de luxe; like new; sacrifice; $550, $100 down, balance easy; trade. Missouri, 4454 Easton.

DODGE—'34 coach; will sell or trade my equity; easy terms. 1525 Semple.

DODGE—De luxe '34 coach; like new; bargain; trade; terms. 4619 Gravois.

DODGE—1934 coach; good condition; $450. 6053 Westminster.

ESSEX — 1932 Pacemaker coach; $50 down; trade; hurry.

RAY DOHLE 4835 EASTON

ESSEX—Coach, '29; motor overhauled; good rubber; new brakes; very economic; sacrificing; $75. 7721 Dale.

ESSEX—Coach, 1931 de luxe; beautiful condition; sacrifice; private. 3941 Labadie.

FORD—1935 de luxe touring coach, $445; built-in trunk, radio, heater; many extras; like new, $75 down; 2 years balance; trade.

4761 EASTON CITY MOTOR SALES

'34 DeL. Tudor as Is Today
Only $289.

MONARCH Kingshighway, Just North of Delmar

USED AUTOMOBILES FOR SALE

POSITIVELY

We Will Refund Your Money



on any Used Car That Is Not

RIGHT!

READ THESE SUPER-BARGAINS

Fords

1936 COUPE	$450
1935 COUPE	395
1934 TUDOR	295
1934 SEDAN	295
1933 SEDAN	250
1932 COACH	175

Chevrolets

1936 COUPE	$525
1935 COACH	495
1934 SEDAN	395
1933 COACH	295
1932 COUPE	225
1931 COACH	175

Others

1935 Plymouth Sedan,	$495
1935 Graham Coach	450
1935 Terraplane Coach,	395
1934 Pontiac Coach	395
1934 Buick Sedan	695
1933 Plymouth Coach,	250
1933 Dodge Sedan	295
1933 Willys Sedan	175
1934 Olds Sedan	395
1933 Rockne Sedan	250
1933 Dodge Coupe	295
1932 Nash Sedan	175

Terms as Low as $2.00 a Week—2 Years to Pay

OVER 250 CARS IN STOCK

Welfare Finance Co

1029-1039 N Grand Blvd

The Institution From Which You Purchase a Used Car Is More Important Than the Car Itself

PACKARD

We have made drastic reductions in our used car prices to make room for trades on the NEW PACKARD SIX. Your present car may make the down payment. Convenient terms.

	WAS	NOW
1936 BUICK 48 Victoria	$845	$795
1935 BUICK 48 Victoria	625	545
1935 BUICK 58 Victoria	645	595
1934 BUICK 67 Sedan	645	575
1935 CHEVROLET Coupe	495	475
1934 CHEVROLET Coupe	425	395
1930 CADILLAC coupe, 5-p	275	225
1934 CHRYSLER 6 Sedan	495	475
1933 DE SOTO sedan	395	375
1935 CHRYSLER 8 Sedan	645	595
1935 DODGE coach	545	525
1935 DODGE Touring Sedan	595	575
1935 FORD Coach	425	395
1936 FORD Coach	625	595
1933 GRAHAM 6 Coupe	345	295
1932 GRAHAM 8 Sedan	325	295
1933 HUPMOBILE Sedan	345	295

	WAS	NOW
1934 LINCOLN Con. cou.	$1075	$975
1934 NASH 6 sedan	465	425
1935 NASH 6 Sedan	595	545
1934 OLDS 6 Touring Cpe,	425	395
1935 PONTIAC 6 Coach	525	495
1935 PONTIAC 6 Sedan	595	545
1935 PONTIAC 8 coach	575	545
1933 REO Royale sedan	375	325
1935 STUDEB'R Dict. coach	595	545
1935 STUDEB'R Dict coupe	545	525
1929 PIERCE-ARROW cou.	125	95
1935 PACK'D 120 tour. cp	795	725
1934 PACKARD 8 sed, 5 p	975	895
1935 PACKARD 8 sed, 5 p	1375	1275
1934 PACKARD 12 cp rdst.	1375	325
1932 PACKARD sedan	425	395
1932 PACKARD cib sedan	495	475

BERRY MOTOR CAR CO.

2111 LOCUST CEntral 3131

OPEN EVENINGS AND SUNDAYS

USED AUTOMOBILES FOR SALE

34 YEARS IN BUSINESS

Weber Implement & Automobile Co.

FINAL STOCK REDUCING SALE

Compare the Prices—Consider the Quality
Mr. Weber Said, "SELL EVERY CAR"

'36 OLDS COUPE — —$695
'35 DE SOTO TRG. SED. $625
'34 FORD FORDOR—TRUNK, WITH RADIO AND HEATER. — — — —$395
'35 PLYMOUTH COACH —$475
'35 PLYMOUTH COUPE —$495
'35 FORD TUDOR — — —$425
'35 FORD COUPE — — —$415
'35 PLYMOUTH SEDAN —$495
'34 PONTIAC COACH — —$415
'34 PLYMOUTH PE SEDAN $425
'34 PLYMOUTH SPEC. SED. $395
'33 DE SOTO SEDAN — —$375
'33 PONTIAC SEDAN — —$350

'34 DE SOTO AIRFLOW SEDAN, Radio — —$525
'33 HUDSON COACH, SMALL 6 — — —$295
'30 PACKARD SEDAN, excellent. — — — —$350
'33 PLYMOUTH PD COACH $325
'32 CHRYSLER "6" SEDAN $325
'32 CHRYSLER "8" SEDAN $395
'32 NASH "8" SEDAN — —$295
'32 FORD FORDOR — —$250
'31 NASH "8" SEDAN — —$235
'31 FORD TUDOR — — — $175
'31 CHRYSLER "8" COUPE $165
'30 LA SALLE SEDAN — —$325
'30 OLDS COACH — — —$165

And Many More Makes and Models Including Several Demonstrators From $25 Up!

18th to 19th on Locust St.

Open Sundays and Evenings GArfield 3356-57

DON'T MISS **CHAMBERS' SEPTEMBER**



HARVEST SALE OF 100 FINE RECONDITIONED USED CARS

ALL MAKES AND MODELS Plenty of
• FORDS
• CHEVROLETS
• PLYMOUTHS

SAVE UP TO $70

at this sensational Fall Bargain Sale. Remember, Chambers takes the gamble out of used car buying with a 30-day written service guarantee. Long Trade —Easy Terms.

CHAMBERS MOTOR CO.

AUTHORIZED Ford DEALER

3863 S. GRAND 4243W EASTON

GET YOUR USED CAR NOW!

• NO CARRYING CHARGE • NO INTEREST •

Arthur R. Lindburg, Inc

STUDEBAKER DISTRIBUTOR

GRAND AND LINDELL

ST. LOUIS—JEFF. 8850

Coaches For Sale

IN NORTH ST. LOUIS IT'S

WEBER-DEIBEL FORDS - FORDS

ALWAYS OPEN

New Cars--Used Cars

2555 NORTH GRAND

FORDS

1935 De Luxe Fordor; radio.
1934 De Luxe Fordor; radio.
1932 Sport Coupe; cheap.
1931 Fordor; wonderful buy.
1931 Tudor; A1 condition.
1929 Coupe; a good car.

KUHS-BUICK 2837 N. Grand FR. 2900

'30 Ford Tudor, $60 Down

New paint; motor reconditioned; new brakes. Priced so U will buy it.

MONARCH Kingshighway, Just North of Delmar

1936 FORDS

Tudors and Tudor Tourings, low mileage; new car guarantee. $100 off.

BARRETT WEBER, Inc.

Kingshighway at Arsenal.

'35 Ford Tudor; orig. finish; fully guaranteed. MENDENHALL, 2323 LOCUST ST. **$375**

FORD—1936 de luxe coach; used very little; sacrificed; $100 down; 2 years and low rates on balance.

4761 EASTON CITY MOTOR SALES

'34 Ford V-8 Tudor; really priced to sell today. MENDENHALL, 2323 LOCUST ST. **$295**

FORD—1933 de luxe coach; a honey; $295; $70 down; trade.

RAY DOHLE 4835 EASTON

'35 Ford Touring Tudor; built-in trunk, radio. MENDENHALL, 2323 LOCUST ST. **$445**

FORD—Tudor, '31, runs and looks like new; cheap; trade, terms. 2819 Gravois.

FORD—Coach, 1935 de luxe; like new; $450, $75 down, balance easy; trade. Missouri, 4454 Easton.

FORD—Tudor de luxe; radio; wonderful condition; private party. 3915A California.

FORD—1935 tudor; accept Model A part pay. 4535 Laclede, first east.

FORD—Tudor, '35, perfect condition; cheap; trade, terms. Wm. Nicholas, 2819 Gravois.

'32 Ford V-8 Tudor — — — — **$295**

RIEFLING 2315 S. Jefferson

FORD—Coach, 1934 Tudor; like new; $385; trade, terms. 2860 McNair.

FORD—1935 coach, beautiful, $395; terms; guaranteed. 4930 Easton.

FORD—1934, tan coach, reconditioned; excellent; terms. 4930 Easton.

FORD—Coach, late 1931, perfect condition, $170; terms. 2704 McNair.

FORD—Late 1935 coach, almost new, $395, terms. 2704 McNair.

FORD—1935 Tudors, clean; '34 Tudor, coupe. 4716 Natural Bridge.

FORD—Coach; '36; practically new; save $150; terms; trade. 4619 Gravois.

FORD—Model T; perfect condition; good tires; $15. 4478 McPherson.

FORD—'34 de luxe tudor; like new; cheap; trade, terms. 4619 Gravois.

GRAHAM—1935 6 coach; practically new; $465; $100 down; 18 months; trade.

RAY DOHLE 4835 EASTON

HUP—Coach, with trunk; runs good; only $50. 3210 St. Vincent.

LA SALLE—De luxe coach, 1935 model; radio; side mounts and trunk; condition excellent. 5574 Cote Brilliante, 2d floor east.

NASH—'29 coach, looks, runs perfect; lots of unused miles; balance due $110. 1915 N. 9th st.

NASH—1929 coach; looks and runs good; $32.50. 4761 Easton.

GREBE'S

1931 OAKLAND COACH.
A real bargain; terms; trade. $95.00.
3600 S. KINGSHIGHWAY

'34 Olds 2-Door Touring; low mileage — — DOWN **$110**

C. CHRISTEN PONTIAC
5849 EASTON OPEN SUNDAY

'35 Olds (6) Touring Coach, $575
Built-in trunk; heater; like new.

4666 EASTON $90 Down. Trade. Bal. 20 Months.

OLDSMOBILE—Coach, 1936 de luxe, trunk job; driven 60 days; big savings; trade. Universal, 4619 Delmar.

USED AUTOMOBILES

Why Walk? Buy Today

ONLY **$5** DOWN

FREE LICENSE

	Down
'28 Chevrolet roadster	$5
'28 Ford sedan	5
'27 Chevrolet coach	5
'29 Ford, rumble coupe, O. K.	5
'29 Olds de luxe coach, O. K.	5
'31 Willys sedan, O. K.	5
'30 Ford Coupe, O. K.	5
'30 Plymouth sedan, O. K.	5
'29 Nash special sedan, O. K.	5
'30 Graham sedan, O. K.	5
'30 Ford coach, O. K.	5
'31 Oakland cabriolet, O. K.	5
'31 Plymouth coupe, O. K.	5
'31 Olds de luxe coupe, O. K.	5
'31 Chevrolet coupe, O. K.	5
'32 Chevrolet coach, O. K.	5

(50 Other Guaranteed O. K. Cars)

DOWNS-MEIER
De Soto-Plymouth Dealer
4561 DELMAR ROsedale

THE PLACE TO BUY A USED CAR

BARRETT Ford WEBER

LOW PRICES
Small Down Payment
Easy Monthly Payments

1928 Dodge Sedan	$ 60
1928 Ford Sport Coupe	60
1929 Chevrolet Coach	90
1930 Graham Sedan	130
1930 Studebaker Sedan	160
1932 Terraplane Sedan	190
1930 Dodge Sedan	190
1930 Buick Coupe, R. S.	190
1932 Ford Coupe	220
1932 Ford Tudor	220
1932 Dodge Coupe	280
1933 Plymouth Sedan	320
1933 Pontiac Touring Sedan	370
1933 Chevrolet Coach	340
1934 Chevrolet Spt. Rd.	370
1934 Chevrolet Sedan	460
1935 Ford Coupe, radio	460
1935 Ford Touring Tudor, radio	490

75 Others to Select From

3349 S. Kingshighway

YOU GET BOTH

the PROTECTION you have a right to expect and the PRICE you want to pay in any one of our O.K.'d used cars. Terms to suit your purse.

1934 Ford Coupe	$340
1931 Pontiac Sport Coupe	220
1932 Chevrolet Coupe	270
1935 Ford D. L. Tudor	420
1931 Pontiac Coach	310
1935 Chev. Stand. Coach	440
1931 Pontiac Sedan	320
1931 Chevrolet Sedan	320
1926 Moon Sedan	80
1929 Pontiac Sport Roadster	130
1930 Ford Roadster	140
1936 Chev. Standard Town Sedan	540
1934 Chevrolet Sport Sedan	370
1932 Ford Tudor	220
1934 Chevrolet Coupe	420
1926 Auburn Sedan	80

Backed by 13 years of fair dealing as authorized Chevrolet dealers.

Warner-Walsh-Churchill Co.
5148 NATURAL BRIDGE

Coaches For Sale

OLDS—'33 coach; beautiful black finish; new car appearance; $385, $85 down; terms to suit. St. Louis Motor Sales, 4526 Easton.

OLDSMOBILE — 1935 coach; built-in trunk; $595; $125 down; 18 months.

RAY DOHLE 4835 EASTON

OLDSMOBILE—1936 coach; radio; 5000 miles; fully guaranteed; save $200. 1695 S. Kingshighway.

OLDSMOBILE 6—Coach, used 1936; wire wheels, built-in radio; $785, $150 down. Missouri, 4454 Easton.

OLDSMOBILE—1927 coach, $27.50. 2622A N. 21st.

OLDSMOBILE—De luxe tudor, 1934; 60,000 miles. PArkview 2875R.

'35 Olds 6 Trg. Coach. Down **$175** 3700 S. Kingshighway

OLDS—Coach, '32; very clean; cheap; trade; terms. 4619 Gravois.

GREBE'S

1935 PLYMOUTH TOURING COACH. Built-in trunk. Try this car for performance. Only $ Trade and terms.

3600 S. KINGSHIGHWAY

1935-36 Plymouths

COACHES, SEDANS AND COUPES
With or without trunk; some with radios and heaters; make your own terms.
3700 S. Kingshighway FL. 4855

PLYMOUTH—1936 de luxe coach, built-in trunk; Motorola radio, seat covers, original black finish, run very little, privately owned; must sell today; small down payment to responsible party. 7141 W. Florissant.

'35 Plymouth De Luxe Coach, $475
Original finish. See this value.

4666 EASTON $75 Down. Trade. Bal. 20 Months.

PLYMOUTH—Coach, 1934; motor completely overhauled; seat covers; fine condition; trade, terms. 5328 Quincy. FLanders 5470.

PLYMOUTH — 1935 coach; $390; $90 down; 18 months; trade.

RAY DOHLE 4835 EASTON

PLYMOUTH—'36 coach, dual equipped, beautiful in color, like new, $595, $100 down, 2 years balance. St. Louis Motor Sales, 4526 Easton.

PLYMOUTH—1935 de luxe coach; built-in trunk; runs good; needs body and fender work; will sacrifice.

BILGERE CHEVROLET, 2849 N. Grand.

PLYMOUTH—1936 2-door touring; 5000 miles; fully guaranteed; $150 down. 1695 S. Kingshighway.

PLYMOUTH—'35 touring tudor; trunk; clean; $469. Ford, '33, refinished, $345. 3907 Easton.

PLYMOUTH—Coach, 1935, trunk; real beauty; small down payment; trade. Universal, 4619 Delmar.

PLYMOUTH—Coach, 1935; like new; real savings; $495, $95 down, balance 18 months; trade. Missouri, 4454 Easton.

PLYMOUTH—Coach, '34 de luxe; very good condition; bargain; trade, terms. Wm. Nicholas, 2819 Gravois.

PLYMOUTH—Coach, 1933 F. B.; real beauty; $35 down; trade. Universal, 4619 Delmar.

PLYMOUTH—'29 coach; runs good; $45 cash. 2819 Gravois.

'35 Plymouth Coach; lowest price in town, only $445. Barney's, 4415 Manchester.

PLYMOUTH—Coach, 1936 de luxe, $595. 9479. 1806 Lafayette.

PLYMOUTH—De luxe coach, 1934; perfect; radio; $395; terms.

PLYMOUTH — '33 COACH; $275; $60 DOWN OR TRADE. 4036 EASTON.

PLYMOUTH—1934 de luxe coach, $350; private. 4062 Meramec. RI. 9941R.

PLYMOUTH—1933 coach; owner must sell immediately. FO. 9070.

PONTIAC—1936 de luxe touring coach; built-in trunk, radio, heater; used only a few miles; $125 down; 2 years and low rates on balance; trade.

4761 EASTON CITY MOTOR SALES

'35 Pontiac (8) Trg. Coach, $575
Built-in trunk; 6 wire wheels; bargain.

4666 EASTON $90 Down. Trade. Bal. 20 Months.

PONTIAC—'34, 2-door, excellent condition.

STEINER REO, 3137 LOCUST.

'33 Pontiac Coach — — — — **$275**

RIEFLING 2318 S. Jefferson

PONTIAC—1929; runs good; $50. Cambridge av., Maplewood, Mo.

SUNDAY, SEPTEMBER 13, 1936

USED AUTOMOBILES

2936 LOCUST

3 DA SALE

WHOLESALE PRICES RETAIL CUSTOMER

Look At These Bargains—Then Suit Your Own Pocketbook

★ FORDS
'36 V8 TUDOR
'35 V8 COUPE, Radio
'34 V8 SEDAN
'33 V8 TUDOR
'32 V8 SEDAN
'31 TUDOR

★ CHEVROLETS
'34 Master Coach
'34 Master Coupe
'33 Coach—Trunk
'32 Cabriolet Coupe
'32 Sedan
'31 Spt. Coupe

★ PLYMOUTH
'35 SPORT COUPE
'34 COACH
'33 COUPE
'32 SEDAN

★ OTHERS
'34 Buick Coach
'33 Olds Spt. Coupe
'33 Franklin V12 Sedan
'33 Rockne Sedan
'32 Auburn Cabriolet
'32 DeSoto Sedan
'31 Pierce Brougham
'31 Willys Sedan
'30 Buick Coupe
'30 Ford Coupe
'29 Olds Sedan
'29 Pontiac Roadster

TERMS LOW AS $1.50

GUARANTY MOTOR
2936 LOCUST JE.
OUTLET STORE, 3015 LO
OPEN ALL DAY SUNDA
2936 LOCUST

SELECT USED
GUARANT
'36 Plym. De Luxe 2-D. Sed.
'36 Chev. 2-Door Sedan; trunk
'36 Chev. Cpe., radio; perfect
'35 Chev. 2-D. Sedan; clean
'36 Plym. De Luxe Tr. Sedan;
'35 Stude. Dict. 6 Sedan; radi
'35 Ford 2-D. Sedan; perfect
'35 Plymouth Coupe; like new
'35 Chrysler Airflow Sedan; lik
'34 Plymouth De Luxe Coupe
'34 La Salle Sedan; radio; cle
'34 Chevrolet 2-D. Sedan; exc
'34 Stude. Dict. 6 Sedan; trun
'34 Terraplane 2-D. Sedan
'34 Ford De Luxe Coupe; radi
'32 Ford De Luxe R. S. Coupe;
'32 Plymouth Sedan; very good
LOW DOWN PAYMENT—E-Z
ON BALANCE. WE TR

G & M LOAN
3456 SOUTH GRAND BOU

Coaches For Sale

PONTIAC—'30, very clean, private; must sacrifice. 6947 Alabam

PONTIAC—Coach, 1931; like new; $35 down; trade. 4454 Eas

PONTIAC—'36, 8, de luxe, 2 gals. STEINER REO, 3137 L

PONTIAC—Coach, 1935 de luxe; real buy; $535, $85 down; balance easy; trade. Missouri, 4

PONTIAC—'33; 2-door, with b beautiful condition; $365. STEINER REO, 3137 LO

PONTIAC—'35 coach, black finish; new; bargain, $575, $100 down, balance easy; trade. Missouri, 4454 Easton.

PONTIAC—'29 coach; good co or trade. 3631 Pine Grove

PONTIAC—1930 coach. Ope 5180 Delmar.

PONTIAC—'29 coach, good co 6904 Plymouth. CA. 0418R

PONTIAC—Coach, 1929; exce fice; $60, $20 down. 4454

PONTIAC — Coach, '34; ori bargain; trade; terms. 461

'36 REO—$300 SA
Coach, 6; driven very few and runs brand new. Merry Packard, 5802 Da

STUDEBAKER—Light 6; run 5226 Maffitt.

TERRAPLANE CO DEMONSTRAT
Just released for sale; elec trunk; a practically new ca saving.
F. W. WHITE MOT. CO., 3
TERRAPLANE DEAL

1934 TERRAPLANE COA
New rubber, seat covers, spo wheels, a clean car.
DENHARD MOTORS, INC., 4

TERRAPLANE—1935 de luxe, tiful sage green, appearan dition like new; private. sell. 3835 S. Spring. Apt. 3

TERRAPLANE—1935 De lux

KUHS-BUICK 2837

TERRAPLANE—Coach, 1935 real buy; $465, $85 down month; trade. Missouri, 445

TERRAPLANE—'35 coach; b radio, electric hand; cheap; 4619 Gravois.

TERRAPLAN

USED AUTOMOBILES

Why Walk? Buy Today

ONLY $5 DOWN

FREE LICENSE

	Down Mo.
'28 Chevrolet roadster	$45
'28 Ford sedan	$
'27 Chevrolet coach	$
'29 Ford, rumble coupe, O. K.	$
'29 Olds de luxe coach, O. K.	$
'31 Willys sedan, O. K.	$
'30 Ford Coupe, O. K.	$
'30 Plymouth sedan, O. K.	$
'29 Nash special sedan, O. K.	$
'30 Graham sedan, O. K.	$
'30 Ford coach, O. K.	$
'31 Oakland cabriolet, O. K.	$
'31 Plymouth coupe, O. K.	$
'31 Olds de luxe coupe, O. K.	$
'31 Chevrolet coupe, O. K.	$
'32 Chevrolet coach, O. K.	$

(50 Other Guaranteed O. K. Cars)

DOWNS-MEIER
De Soto-Plymouth Dealer
4561 DELMAR — ROsedale 4300

THE PLACE TO BUY A USED CAR

BARRETT Ford WEBER

LOW PRICES
Small Down Payment
Easy Monthly Payments

	Down
1928 Dodge Sedan	$ 60
1928 Ford Sport Coupe	60
1929 Chevrolet Coach	99
1930 Graham Sedan	130
1930 Studebaker Sedan	160
1932 Terraplane Sedan	190
1930 Dodge Sedan	199
1930 Buick Coupe, R. S.	199
1932 Ford Coupe	239
1932 Ford Tudor	249
1932 Dodge Coupe	269
1933 Plymouth Sedan	329
1933 Pontiac Touring Sedan	379
1933 Chevrolet Coach	349
1934 Chevrolet Spt. Rd.	379
1934 Chevrolet Sedan	469
1935 Ford Coupe, radio	469
1935 Ford Touring Tudor, radio	499

75 Others to Select From

3349 S. Kingshighway

YOU GET BOTH

the PROTECTION you have a right to expect and the PRICE you want to pay in any one of our O.K'd used cars. Terms to suit your purse.

1934 Ford Coupe	$340
1931 Pontiac Sport Coupe	225
1932 Chevrolet Coupe	275
1935 Ford D. L. Tudor	435
1931 Pontiac Coach	210
1935 Chev. Stand. Coach	440
1931 Pontiac Sedan	230
1931 Chevrolet Sedan	245
1926 Moon Sedan	50
1929 Pontiac Sport Roadster	135
1930 Ford Roadster	110
1936 Chev. Standard Town Sedan	550
1934 Chevrolet Sport Sedan	450
1932 Ford Tudor	175
1934 Chevrolet Coupe	415
1926 Auburn Sedan	65

Backed by 13 years of fair dealing as authorized Chevrolet dealers.

Warner-Walsh Chevrolet Co.
5148 NATURAL BRIDGE

Coaches For Sale

OLDS—'33 coach; beautiful black finish; new car appearance; $385, $85, down; terms to suit. St. Louis Motor Sales, 4526 Easton.

OLDSMOBILE — 1935 coach; built-in trunk; $395; $125 down; 18 months. 4835 EASTON
RAY DOHLE

OLDSMOBILE—1936 coach; radio; 2000 miles; fully guaranteed; save $200. 1685 S. Kingshighway.

OLDSMOBILE 6—Coach, used 1936; large built-in radio; $785, $150 down. Missouri, 4454 Easton.

OLDSMOBILE—1927 coach. $27.50. 2622A N. 21st.

OLDSMOBILE—De luxe tudor, 1936; 6000 miles. PArkview 2875R.

'35 Olds 6 Trg. Coach. Down **$175**
3700 S. Kingshighway

OLDS—Coach, '32; very clean; cheap trade; terms. 4619 Gravois.

GREBE'S

1935 PLYMOUTH TOURING COACH. Built-in trunk. Try this car for performance. Only $525. Trade and terms.

3600 S. KINGSHIGHWAY

1935-36 Plymouths

COACHES, SEDANS AND COUPES. With or without trunk; some with radios and heaters; make your own terms.
3700 S. Kingshighway — FL. 4855

PLYMOUTH—1936 de luxe coach, built-in trunk; Motorola radio, seat covers, original black finish, run very little, privately owned; must sell today; small down payment to responsible married couple. 7141 W. Florissant.

'35 Plymouth De Luxe Coach, $475
Original finish. See this value.

4666 EASTON $75 Down. Trade. Bal. 20 Months.

PLYMOUTH—Coach, 1934; motor completely overhauled; seat covers; good condition; trade, terms. 5328 Quincy. FLanders 5470.

PLYMOUTH — 1935 coach; $395; $80 down; 18 months; trade.
RAY DOHLE 4835 EASTON

PLYMOUTH—'36 coach, dual equipment, beautiful in color, like new, $595, $100 down, 2 years balance. St. Louis Motor Sales, 4526 Easton.

PLYMOUTH—1935 de luxe coach; built-in trunk; runs good; needs body and fender work; will sacrifice. BILGERE CHEVROLET, 2849 N. Grand.

PLYMOUTH—1936 2-door touring; 2000 miles; fully guaranteed; $150 down. 1695 S. Kingshighway.

PLYMOUTH—'35 touring tudor; trunk; clean; $469. Ford, '33, refinished, $248. 3907 Easton.

PLYMOUTH—Coach, 1935, trunk; real beauty; small down payment; trade. Universal, 4619 Delmar.

PLYMOUTH—Coach, 1935; like new; real savings; $495, $95 down, balance 18 months; trade. Missouri, 4454 Easton.

PLYMOUTH—Coach, '34 de luxe; very good condition; bargain; trade, terms. Wm. Nicholas, 2819 Gravois.

PLYMOUTH—Coach, 1933 P. D.; real beauty; $35 down; trade. Universal, 4619 Delmar.

PLYMOUTH—'29 coach; runs good, $45 cash. 2819 Gravois.

'35 Plymouth Coach; lowest price in town, only $445. Barney's, 4415 Manchester.

PLYMOUTH—Coach, 1936 de luxe. FR. 9479. 1806 Lafayette.

PLYMOUTH—De luxe coach, 1934; perfect; radio; $395; terms. 2860 McNair.

PLYMOUTH — '33 COACH; $275. $65 DOWN OR TRADE. 4036 EASTON.

PLYMOUTH—1934 de luxe coach, $350; private. 4062 Meramec. RI. 9941M.

PLYMOUTH—1933 coach; owner must sell immediately. FO. 9070.

PONTIAC—1936 de luxe touring coach; built-in trunk, radio, heater; used only a few miles; $125 down; 2 years and low rates on balance; trade.

4761 EASTON CITY MOTOR SALES

'35 Pontiac (8) Trg. Coach, $575
Built-in trunk; 6 wire wheels; bargain.

4666 EASTON $90 Down. Trade. Bal. 20 Months.

PONTIAC—'34, 2-door, excellent condition.
STEINER REO, 3137 LOCUST.

'33 Pontiac Coach — $275
RIEFLING 2315 S. Jefferson

PONTIAC—1929; runs good; $50. 3729 Cambridge av., Maplewood, Mo.

SUNDAY, SEPTEMBER 13, 1936.

USED AUTOMOBILES

2936 LOCUST

3 DAY SALE

WHOLESALE PRICES TO RETAIL CUSTOMERS
Look At These Bargains—Terms to Suit Your Own Pocketbook

★ FORDS ★

'36 V8 TUDOR	$475
'35 V8 COUPE, Radio	395
'34 V8 SEDAN	275
'33 V8 TUDOR	235
'32 V8 SEDAN	195
'31 TUDOR	95

★ CHEVROLETS ★

'34 Master Coach	345
'34 Master Coupe	350
'33 Coach—Trunk	285
'32 Cabriolet Coupe	235
'32 Sedan	195
'31 Spt. Coupe	165

★ PLYMOUTHS ★

'35 SPORT COUPE	425
'34 COACH	345
'33 COUPE	245
'31 SEDAN	195

★ OTHERS ★

'34 Buick Coach	465
'33 Olds Spt. Coupe	345
'33 Franklin V12 Sedan	375
'33 Rockne Sedan	245
'32 Auburn Cabriolet	195
'32 DeSoto Sedan	295
'31 Pierce Brougham	175
'31 Willys Sedan	135
'30 Buick Coupe	95
'30 Ford Coupe	110
'29 Olds Sedan	55
'29 Pontiac Roadster	45

TERMS LOW AS $1.50 WEEK

GUARANTY MOTOR Corp.
2936 LOCUST — JE. 2464
OUTLET STORE, 3015 LOCUST
OPEN ALL DAY SUNDAY

2936 LOCUST

SELECT USED CARS GUARANTEED

'36 Plym. De Luxe 2-D. Sed., trunk	$625
'36 Chev. 2-Door Sedan; trunk	550
'36 Chev. Cpe., radio; perfect	575
'35 Chev. 2-D. Sedan; clean	495
'36 Plym. De Luxe Tr. Sedan; trunk	650
'35 Stude. Dict. 6 Sedan; radio	550
'35 Ford 2-D. Sedan; perfect	425
'35 Plymouth Coupe; like new	475
'35 Chrysler Airflow Sedan; like new	895
'34 Plymouth De Luxe Coupe	395
'34 La Salle Sedan; radio; clean; barg'n	
'34 Chevrolet 2-D. Sedan; excellent	395
'34 Stude. Dict. 6 Sedan; trunk	475
'34 Terraplane 2-D. Sedan	375
'34 Ford De Luxe Coupe; radio	350
'32 Ford De Luxe R. S. Coupe; clean	250
'32 Plymouth Sedan; very good	245

LOW DOWN PAYMENT—E-Z TERMS ON BALANCE. WE TRADE.

G & M LOAN CO.
3456 SOUTH GRAND BOULEVARD

Coaches For Sale

PONTIAC—'30, very clean, private owner must sacrifice. 6947 Alabama.

PONTIAC—Coach, 1931; like new; $225, $35 down; trade. 4454 Easton.

PONTIAC—'36, 8, de luxe, 2-door; bargain.
STEINER REO, 3137 LOCUST.

PONTIAC—Coach, 1935 de luxe; like new; real buy; $535, $85 down, balance easy; trade. Missouri, 4454 Easton.

PONTIAC—'33; 2-door, with built-in trunk, beautiful condition; $365.
STEINER REO, 3137 LOCUST.

PONTIAC—'35 coach, black finish, like new; bargain, $575, $100 down. St. Louis Motor Sales, 4526 Easton.

PONTIAC—'29 coach; good condition; $85, or trade. 3631 Pine Grove.

PONTIAC—1930 coach. Oscar G. Snipes, 5180 Delmar.

PONTIAC—'29 coach, good condition, $75. 6904 Plymouth. CA. 0418R.

PONTIAC—Coach, 1929; excellent; sacrifice; $60, $20 down. 4454 Easton.

PONTIAC — Coach, '34; original paint; bargain; trade; terms. 4619 Gravois.

'36 REO—$300 SAVING
Coach. 6; driven very few miles; looks and runs brand new.
Merry Packard, 5802 Delmar.

STUDEBAKER—Light 6; runs good; $50. 5226 Maffitt.

TERRAPLANE COACH DEMONSTRATOR

Just released for sale; electric hand, trunk; a practically new car at a big saving.
F. W. WHITE MOT. CO., 3116 Locust.
TERRAPLANE DEALERS.

1934 TERRAPLANE COACH, $395
New rubber, seat covers, spot light, steel wheels, a clean car.
DENHARD MOTORS, INC., 4525 Delmar.

TERRAPLANE—1935 de luxe coach, beautiful sage green, appearance and condition like new; private owner; must sell. 3835 S. Spring. Apt. 318. LA. 5399

TERRAPLANE—1935 de luxe Coach,
KUHS-BUICK 2837 N. GRAND FR. 2900

TERRAPLANE—Coach, 1935; like new; real buy; $465, $85 down, $20 per month; trade. Missouri, 4454 Easton.

TERRAPLANE—'35 coach; built-in trunk, radio, electric hand; cheap; trade, terms. 4619 Gravois.

TERRAPLANE—1934 coach, $335; trade, terms. 4930 Easton.

Coupes For Sale

AUSTIN—Coupe, '35; good condition; reasonable. 3305 Gravois.

AUSTIN—Coupe, '35; new; sell cheap. 1915 N. 9th st.

1931

Buick 5-passenger coupe; repainted; beautiful gunmetal gray; runs good; looks perfect.
MILSTRAND, $225. 3333 WASHINGTON.

'31 Buick 5-Pass. Coupe; 6 wheels; clean — DOWN **$75**

C. CHRISTEN PONTIAC
3849 EASTON — OPEN SUNDAY

BUICK—1933 coupe, $395; like new; $70 down; 2 years balance.

4761 EASTON CITY MOTOR SALES

BUICK—Coupe, 1931, 5-passenger, side mounts, best buy in town $195, $50 down; trade. Missouri, 4454 Easton.

BUICK—Coupe, '35; rumble; side mounts; radio; heater; almost new; trade; terms. Wm. Nicholas, 2819 Gravois.

BUICK—1935 style sport, fender wells, classy; $545. 3907 Easton.

BUICK—Coupe, 1931; side mounts, rumble; sacrifice $165, $35 down, 4454 Easton.

BREAKING ALL PREVIOUS RECORDS!

X Marks the Spot

GRAND AVE. — WASHINGTON BLVD. — THERESA

VINCEL'S X BIG LOT

September USED CAR SALE!

EVERY CAR GUARANTEED—EVERY PRICE CUT! — 2836 LOCUST — 2936 LOCUST

OUR STOCK IS ALWAYS COMPLETE—ALL MAKES

AND WE DO TRADE
Our appraisers have sharpened their pencils and have instructions to bid to get the business; you will be surprised at the small difference you can buy the car you want.

TERMS AT WHICH YOU CAN BUY NOW
We have made special finance arrangements to handle almost any type of deal, pay as you can afford, up to 18 mo. on balance. Down payment to suit. Any reasonable amount will do.

1935 Olds 8 tour sedan	$695
1935 Olds 8 Tour. sedan	675
1935 Plymouth Tour. sedan	525
1935 Dodge coupe	495
1934 Olds 8 sedan	495
1935 Plymouth sedan	495
1934 Olds 6 touring coupe	495
1934 Plymouth de luxe Cab.	445
1934 Plymouth de luxe coach	425
1933 Chrysler de luxe sedan	425
1935 Ford Tudor	425
1934 Stude. Commander Cab.	425
1935 Chevrolet sedan	425
1934 Pontiac sedan	395
1934 Studebaker 6 sedan	395
1933 Dodge de luxe sedan	375
1934 Ford Victoria	375
1933 Olds 8 touring coupe	375
1933 Olds coach	350
1933 Dodge de luxe coupe	350
1934 Reo sedan	$350
1934 Studebaker 6 coupe	350
1933 Chevrolet sedan	295
1932 Olds 6 sedan	295
1932 Auburn '12' custom Sed.	275
1933 Chevrolet sport roadster	275
1931 Hup 6 sedan	225
1930 Chevrolet coupe	135
1931 Graham Std. 6 sedan	150
1932 Ford V-8 coach	195
1932 Nash sedan	195
1931 Oakland sedan	95
1930 Willys 6 sedan	75
1929 Buick 7-Pass. sedan	75
1930 Willys 6 Coupe	65
1929 Pontiac coupe	65
1929 Ford sedan	50
1928 Nash sedan	45
1928 Buick coupe	45
1929 Durant sedan	35

The Big Lot 3501 Washington

FRED VINCEL, INC., *St. Louis' Largest Olds Dealer*
OPEN EVENINGS TILL 10 — 1 BLOCK EAST OF GRAND

DEALERS INVITED

Going to move? Is your choice a flat, a bungalow or an apartment? Make your selection from the Post-Dispatch Rental Want Ads.

USED AUTOMOBILES FOR SALE

Out They Go!

EVERY CAR MUST BE SOLD REGARDLESS OF PRICE!

DOWNTOWN PONTIAC CO. CLEANING HOUSE!

'36 Pontiac 6 Sedan — Demonstrator. A new car at used car price.

'36 Plymouth 4-Door — $165 DOWN. Touring Sedan. Fully equipped; a beauty.



Dick Prendergast
Manager
Used Car Dept.

'33—8-90 Buick Conv. Coupe — 6 wheels; r. s. and trunk; see this one; priced low.

1935 Olds 4-Door — $175 DOWN. Touring Sedan. Very clean; low mileage.

1935 Chev. Master Touring Coach — $145 DOWN. Looks and runs like new.

'33 Chev. Coach — $95 DOWN. Built-in trunk; a real family car; bargain.

'32 Chev. Coupe — $65 DOWN. Rumble seat; clean; with good tires; a bargain.

1935 Ford DeL. Tudor — $125 DOWN. A beautiful gray; low mileage and radio.

LOW DOWN PAYMENT — 50 OTHERS TO CHOOSE FROM — EASY TERMS

USED CAR LOT . . . . 3100 WASHINGTON

OPEN EVENINGS TILL 9:30 P. M.—ALL DAY SUNDAY — NEW CAR DEPARTMENT, 3101 LOCUST ST.

100 REPOSSESSED CARS
3631 EASTON

1929 FORD COUPE	$65 00
1929 FORD SEDAN	69 00
1929 FORD ROADSTER	59 00
1929 FORD PICKUP	100 00
1929 FORD SPORT COUPE	85 00
1929 CHEVROLET COACH	95 00
1929 CHEVROLET DE L. COACH	95 00
1930 FORD SPORT COUPE	145 00
1930 FORD SEDAN	145 00
1931 FORD COACH	165 00
1931 CHEVROLET, 6 wheels	195 00
1932 CHEVROLET COACH	245 00
1934 FORD COACH	295 00
1929 FORD TON CHASSIS	90 00
1929 FORD TON COAL BODY	125 00
1931 CHEVROLET 1½-T. CHAS.	165 00
1931 CHEVROLET COUPE	165 00
1929 OLDS SEDAN	49 50
1930 CHEV. SPORT ROADSTER	95 00
1929 ESSEX SEDAN; new tires	49 50
1931 HUPP; 6 wire wheels	165 00
1931 GRAHAM SPORT COUPE	145 00
1930 CHRYSLER 77 SEDAN	145 00
1930 ESSEX SPORT COUPE	95 00
1928 DURANT COACH	39 50
1930 AUBURN SPORT SEDAN	85 00
1929 PONTIAC SEDAN	65 00
1930 STUDEBAKER SEDAN	95 00

MANY OTHERS.

PRICED TO SELL

A FORD V-8 ASSORTMENT TUDORS FORDS

Guaranteed Monarch Service 30 Days

MONARCH Kingshighway Just North of Delmar

1936 CHEVROLETS

Demonstrators & Officials' Cars
MASTER TOWN SEDANS AND SPORT SEDAN STANDARD SPORT SEDANS

BIG SAVINGS
See Our USED CARS at 3501 S. Kingshighway

Schnure Chevrolet Co.
3949 Lindell — FRanklin 2311

Coupes For Sales

BUICK—Coupe, late '30; perfect; sell for balance due. 1915 N. 9th.

GREBE'S

1935 CHEV. STANDARD COUPE. Just like new. Try it. Only $435.

3600 S. KINGSHIGHWAY

'32 CHEV. COUPE

Original finish; in excellent mechanical condition. DOWN **$95**
VOLLMER-SLAWSON, INC.
3330 S. Kingshighway — FL. 7320

'36 REO—$300 SAVING
Coach. 6; driven very few miles; looks and runs brand new.
Merry Packard, 5802 Delmar.

CHEVROLET — Standard coupe; 1935; newly painted; new tires; twin horns; good condition; terms; trade. 5328 Quincy. FL. 5470.

CHEVROLET—'28 coupe; rumble seat, $30; evenings; private. 3920 Kennerly.

'35 Chev. Master Coupe; money-back guarantee. MENDENHALL, 2323 LOCUST ST. **$475**

CHEVROLET—1935 coupe; a honey; $375; $85 down; 18 months; trade.
RAY DOHLE 4835 EASTON

'28 Chevrolet Coupe Pickup, $45
Runs good. A real bargain.
Midwest Chevrolet, 5225 Delmar.

CHEVROLET — 1934 coupe, privately owned; excellent condition throughout. See it at the Kingsbury Garage. FO. 3700.

CHEVROLET—Coupe; '34; master; perfect condition; trade; terms.
WM. NICHOLAS, 2819 Gravois.

CHEVROLET—Master sport coupe, 1934; like new; guaranteed; terms, trade. BILGERE CHEVROLET, 2849 N. Grand.

CHEVROLET—Coupe, late 1933; side mount; like new; $295; terms. 2704 McNair.

CHEVROLET—'30; only $95; also Ford, '31; bargain; trade; terms. 1644 S. Jefferson.

CHEVROLET—'35 Master coupe, like new, $495, $95 down; new car balance. St. Louis Motor Sales, 4526 Easton.

CHEVROLET—Master coupe, 1934; like new; $365; trade, terms. 2860 McNair.

CHEVROLET—Coupe; 1929; excellent condition; private. 4546 Lexington.

CHEVROLET—Sport coupe, 1927; perfect; new tires; $45. 2860 McNair.

CHEVROLET—'30 COUPE; $85; $20 DOWN OR TRADE. 4036 EASTON.

CHEVROLET—1928 coupe, $50; dealer, 3614 Lee.

CHEVROLET—Late '30 coupe; excellent shape; sacrifice. 4411 Easton.

CHEVROLET—'31 coupe; like new; bargain; trade, terms. 4619 Gravois.

CHEVROLET—'31 coupe; $185. Kottemann, 4605 Delmar.

CHEVROLET—Coupe, 1928; like new; $65; trade, terms. 2860 McNair.

CHEVROLET—'31 COUPE; $145; $45 DOWN OR TRADE. 4036 EASTON.

CHEVROLET—1933 sport coupe; bargain; just like new. 4767 Hammett pl.

CHEVROLET—'33; clean, $45 down; $4 per week. 1644 S. Jefferson.

WE ARE PROUD . . . . . OF OUR CARS YOU SHOULD SEE . . . . . AND GET OUR PRICES

'34 Plymouth R. S. Coupe	'32 Packard 5-Pass. Sedan
'32 Studebaker 6 Brougham	'36 Lincoln-Zephyr 5-Pass. Sedan
'33 Franklin Sedan, Olympic	'31 Buick 8-57 5-Pass. Sedan

50 OTHERS TO CHOOSE FROM—$50 TO $1250

JOHN E. CLARK CO.

Authorized Lincoln and Lincoln Zephyr Distributors
4812 Washington — ROsedale 0147

LOVE-JOHNSON

Better Used Cars — Ford — Money-Back Guarantee

Eliminate chance by buying your next car from us. Quality higher and prices lower than ever before. Note these special values for

SUNDAY AND MONDAY

'34	Ford De Luxe Fordor	$345	'33	Ford L4 Phaeton	$245
'31	Studebaker Sedan	$175	'35	Ford Coupe	$395
'32	Ford Victoria	$275	'33	Ford Tudor	$295
'35	Ford Tudor	$425	'32	Ford Coupe	$265
'33	Plymouth P. D. Coach	$345	'30	Plymouth Sedan	$125

'36 Ford Touring Fordor. Trunk Model, Radio. Mr. Johnson's Personal Car. Save. **$160**

50 Others Priced From $35

5232-44 Natural Bridge — **3450 N. Union**

Coupes For Sale

CHEVROLET—Coupe, 1933 Master; like new; trade, terms. 4619 Gravois.

CHEVROLET—Coupe, 1931; perfect, new tires; $185; trade, terms. 2860 McNair.

CHEVROLET—1927 coupe, $35; dealer. 3614 Lee.

CHEVROLET—'29 coupe; wire wheels; runs good, $89; $25 down. 3907 Easton.

CHEVROLET—1927; coupe; good urnning order; cheap. 1914 Wagner. FO. 5244.

CHEVROLET—Coupe, late 1934 master, with rumble, $385; terms. 2704 McNair.

CHEVROLET—Coupe, 1933 Master; like new; trade, terms. 4619 Gravois.

'34 Chrysler 6 De L. Coupe, $385
Original finish; radio; like new.

4666 EASTON $70 Down. Trade. Balance 18 Mos.

CHRYSLER—'32 sport coupe, 6 wheels, rumble seat, motor, rubber like new; $285, $75 down; trade. St. Louis Motor Sales, 4526 Easton.

DE SOTO—Coupe, 1933; like new; cheap; trade, terms. 4619 Gravois.

DODGE—'34 coupe in perfect condition all over, $425, $75 down, easy balance. St. Louis Motor Sales, 4526 Easton.

DODGE—Coupe, 1930; perfect, new tires; $125; trade, terms. 2860 McNair.

DODGE—1931 coupe, new tires; perfect motor, $175. 1695 S. Kingshighway.

'29 Durant; new paint. Down **$5**
3700 S. Kingshighway.

ESSEX—Coupe, 1931, runs perfect, needs paint, $65, $20 down. 4454 Easton.

1934 Ford Coupe, $345
Motor reconditioned; $75 down.

MONARCH Kingshighway, Just North of Delmar

'32 Ford V-8 De Luxe Coupe — **$250**

RIEFLING 2315 S. Jefferson

Do U Like Cream?
1930 Ford Coupe. The cream of the stock.

MONARCH Kingshighway, Just North of Delmar

'35 Ford Coupe, $375
De luxe job; really perfect.

BOND MOTORS, INC., 3645 CHIPPEWA.

'32 Ford L-4 Coupe; very desirable; new paint. MENDENHALL, 2323 LOCUST ST. **$245**

FORD—Sport coupe, 1929; 3 new tires; $48 cash. 4619 Gravois.

FORD—1932 de luxe coupe, $225; like new; $45 down; trade.

4761 EASTON CITY MOTOR SALES

'32 Ford V8 Coupe; new paint; recondit'd motor. MENDENHALL, 2323 LOCUST ST. **$245**

FORD—'34 COUPE; RADIO, HEATER, $295; $70 DOWN OR TRADE. 4036 EASTON.

FORD—1935 coupe; $400. 7515A Forsythe bl., or CE. 3916.

Coupes For Sale

'32 Ford V-8 Coupe — **$235**

RIEFLING 2315 S. Jefferson

FORD—Coupe; latest 1935; de luxe; same as new; $45 down. Universal, 4619 Delmar.

'31 FORD 5-PASS. COUPE. Fine one — **$195**
West Side Buick, Kingshi'way & McPherson

'34 Ford V-8 De Luxe Coupe — **$325**

RIEFLING 2315 S. Jefferson

FORD—Coupe, 1931, new tires, paint and motor; 30-day guarantee; $35 down; trade. Universal, 4619 Delmar.

FORD—Coupe; '31; reconditioned; rumble; trade; terms. 2819 Gravois.

FORD—1935 de luxe, radio and rumble seat. FA. 7108.

FORD — '34 convertible coupe; $375; terms; trade. Central Chevrolet.

FORD—1936 de luxe coupe; slightly damaged; make offer. 4441A Easton.

FORD—Coupe; late '29; A1 condition; new rubber, $55. 2205A Menard.

FORD—1931 de luxe, new paint, good tires, motor perfect. 3962 West Pine.

FORD—Coupe, '35, like new; reasonable, will trade. 3750 Loughborough.

FORD—'29 coupe; $60. Kottemann, 4605 Delmar.

FORD—'32 coupe, fine condition; bargain. 3815 Oregon. FR. 9584.

FORD—Coupe, 1932, excellent condition, sacrifice $195; terms, 4454 Easton.

FORD—'33, radio, A1 condition; only $40 down; trade. 1644 S. Jefferson.

FORD—Coupes, 1930-'29; 1929 Chevrolet. Orange Front, 2209 Lynch.

GRAHAM—1930 Coupe; a buy.
KUHS-BUICK 2837 N. GRAND FR. 2900

Oldsmobile Bargains

'35 8-Cyl. De Luxe Trg. Sed. $695
'35 8-Cyl. De Luxe Trg. Cpe. 675
'35 8-Cyl. De Luxe Spt. Cpe. 675
'34 8-Cyl. De Luxe, Trg. Sed. 525
'34 6-Cyl. 2-p. Coupe 425

OLIVER CADILLAC
3500 Washington — 4140 Laclede

Coupes For Sales

HUDSON—'30 COUPE; $75; $20 DOWN OR TRADE. 4036 EASTON.

HUPMOBILE—'29 coupe; 6-cylinder; rumble; side mounts; cheap; trade; terms. 2819 Gravois.

1934

Lafayette; rumble seat coupe; beautiful tan finish; white wall tires; really a sport coupe.

MILSTRAND, $365. 3333 WASHINGTON.

LINCOLN—'32 sport coupe; most beautiful car in St. Louis; used very little. See this. 1915 N. 9th.



H. W. PREHN, President
Central Chevrolet Co.

SPEND LESS—GET MORE

You may find cheaper cars—but we really doubt it. We DO know that you can't find better cars for anywhere near the price. That's because Central has always maintained the policy of reconditioning every used car, in addition to lowering the price!

LOOK FOR THE RED OK TAG

CHEVROLET — OK — THE CAR

24-HOUR SERVICE

Let our expert mechanics check your car. Centrally located for your convenience.

'30 MODELS Now $125 Up	'31 MODELS Now $175 Up
'32 MODELS Now $235 Up	'33 MODELS Now $245 Up
'34 MODELS Now $385 Up	'35 MODELS Now $425 Up

EASY GMAC TERMS

½-Ton Panels All Models 1929's and Up—Special Prices to Move This Week

CENTRAL CHEVROLET

USED CAR LOT 3939 WASHINGTON — USED CAR STORE 3041 LOCUST

Bargain Sale

100 CARS—PRICES SLASHED

Here's Just a Few

'33 Chev. Master Spt. Coupe, $365		TRUCKS	
'34 Ford Sedan Delivery	325	'32 G. M. C. SWB Duals	$175
'36 Ford Pickup	435	'34 Chevrolet 1½ Ton Duals	375
		'33 Chevrolet 1½ Ton Duals	250

Only 36 Hours at Our Clearance Prices
LARGE SELECTION OF TRUCKS

TERMS — TRADE

DOWNTOWN

MAIN PLANT, 2300 OLIVE — USED CAR LOT AT
WASHINGTON AT VANDEVENTER

Coupes For Sale

NASH—1932 5-passenger coupe, side mounts, metal tire cover to match; car needs motor work; make offer; trade, terms. City Motors, 4761 Easton.

NASH—1932 coupe, 1092; cheap; good condition; trade. 1221 Wilmington.

'29 OLDS $94
Coupe 6; unusually clean at this price.
MERRY PACKARD, 5802 Delmar.

'33 OLDS TOURING COUPE
Tires, paint and upholstery all in A1 condition —DOWN **$125**
VOLLMER-SLAWSON, INC.
3330 S. Kingshighway — FL. 7320

OLDS—'30 sport coupe, rumble seat, looks like new, $175, $45 down; trade. St. Louis Motor Sales, 4526 Easton.

OLDSMOBILE — Coupe, 1931, like new, $235, $35 down. 4454 Easton.

OLDS 6—1931 rumble-seat coupe, $185; trade; terms. 4930 Easton.

OAKLAND—Real buy; cheap transportation; see today; $25. 5128 Lotus.

GREBE'S

1935 OLDS BUSINESS COUPE. A real buy. Try it. $565.

3600 S. KINGSHIGHWAY

OLDSMOBILE—1931 sport coupe, $185, rumble seat; side mounts; like new; $50 down; trade.

4761 EASTON CITY MOTOR SALES

GREBE'S

1934 OLDS 6 SPORT COUPE. Built-in trunk; black finish; motor and tires; A1; only $465. Terms; trade.

3600 S. KINGSHIGHWAY

'30 Pack. Std. 8 Vict., unsual **$245**

OLIVER CADILLAC 3500 Washington

PACKARD—'30; new paint; completely overhauled; a real bargain; terms; trade. 1644 S. Jefferson.

PLYMOUTH—1932 P. C. coupe; clean.
KUHS-BUICK 2837 N. GRAND FR. 2900

PLYMOUTH—Coupe, '33, F. D. de luxe; rumble; very clean; trade, terms. 2819 Gravois.

Coupes For Sale

PLYMOUTH—1933 coupe, good motor, General tires; today only $245. 1695 S. Kingshighway.

PLYMOUTH—Coupes, '34s; one with rumble seat; perfect condition; trade; terms. 2819 Gravois.

PLYMOUTH—Coupe; '32; P. B.; very clean; bargain; trade; terms. 2819 Gravois.

PLYMOUTH—Coupe; 1935; de luxe; perfect in city; low down payment; trade. Universal, 4619 Delmar.

PLYMOUTH—'36; like new; low mileage, $475. 4100 Michigan. RI. 2197W.

PLYMOUTH—'34 de luxe coupe; A-1 condition; private; reasonable. CA. 6471J.

PLYMOUTH—Late 1932, P. B. coupe; R. S.; like new. 7080 Lansdowne.

PLYMOUTH—Coupe, late 1935, almost new; $435; terms. 2704 McNair.

PLYMOUTH—Coupe; 1932; new paint; perfect; cheap. 5208 S. Kingshighway.

PLYMOUTH—'36 coupe, like new, $495; bargain. 3907 Easton.

PLYMOUTH—Coupe, '33; like new; cheap; trade, terms. 4619 Gravois.

PLYMOUTH—Coupe, late '29, runs perfect, $65; trade, terms. 2860 McNair.

1933 Pontiac Coupe, $325
Rumble seat. $100 down.

MONARCH Kingshighway, Just North of Delmar

'31 Pontiac Coupe — **$150**

RIEFLING 2315 S. Jefferson

PONTIAC—35 8 de luxe coupe, beautiful condition, $550, $100 down, $25 per month; trade. Missouri, 4454 Easton.

PONTIAC 6—1935 coupe; like new; trade; terms; guarantee. 4930 Easton.

PONTIACS

1935 6-cylinder 4-door Touring Sedan.
1935 8-cylinder De Luxe Coach.
1934 B. M. Coupe; a buy.
1933 Sport Cabriolet; 6 wheels.

Price means nothing. We are making room for trade-ins on new models.

KUHS-BUICK 2837 N. Grand FR. 2900

ROCKNE—Coupe, '32; rumble; side mount; radio; $175; trade; terms. 2819 Gravois.

STUDEBAKER 6—1935 coupe; excellent value; trade; terms. 4930 Easton.

STUDEBAKER—'35 6 coupe, $545.
Oscar G. Snipes, 5180 Delmar.

'35 TERRAPLANE CONVERTIBLE, $575
A beautiful, clean little car; radio, new rubber; mechanically A1.
DENHARD MOTORS, INC., 4525 Delmar.

TERRAPLANE 6—1935 coupe; like new; trade; terms; guarantee. 4930 Easton.

'31 Willys Rumble Coupe. Down **$5**
3700 S. Kingshighway.

24-HOUR SERVICE

SOUTH SIDE CHEVROLET INC.

JOSEPH E. BURGER, PRESIDENT — MARVIN P. YATES, VICE-PRESIDENT

QUALITY AUTOMOBILES PRICED RIGHT

4—1934 CHEV. MASTER COACHES
2—1934 CHEV. MASTER TOWN SEDANS
2—1934 CHEV. MASTER SEDANS
1—1935 CHEV. MASTER COACH
4—1935 CHEV. STANDARD COACHES

OFFICIALS' CARS AT TREMENDOUS SAVINGS
3—1936 Chevrolet Master Sedans, With Trunk
A NICE STOCK OF LOW PRICED AUTOMOBILES COUPES, COACHES AND SEDANS, SUCH AS
1932 CHEVROLET SEDAN ONLY $210
TRUCKS—5 Chevrolet Half-Ton Panels, 1931-'32-'34

USED AUTOMOBILES

Sedans For Sale

BUICK—1935 sedan; built-in trunk, fender wells; can't be told from new; priced to sell; many others. 1915 N. 9th.

BUICK—'31; side mounts; clean as a pin; also clean '27 Buick bargain; terms; trade. 1644 S. Jefferson.

BUICK—Master 1928; 4-door sedan; exceptionally clean; $110; terms or trade; private. 1140 N. Kingshighway.

BUICK—1929 standard sedan; will sacrifice. 4400 Virginia.

BUICK "87"—1933; also 1932 sedan; trade; terms. 4930 Easton.

BUICK—'29, master sedan; good condition; $80 cash. 750 Ponce.

BUICK—Sedan, 1929, $65; Pontiac sedan, 1929. Orange Front, 2209 Lynch.

BUICK — Sedan; 1927; A1 condition; cheap. 4252 Oregon.

1932 CADILLAC 8 SEDAN
Must be seen to be appreciated. Plenty of room. Prices very low.
F. W. WHITE MOT. CO., 3116 Locust.
PACKARD DEALERS.

CADILLAC—1932 club sedan; 6 wheels, trunk; perfect condition throughout; sacrifice $245. 1695 S. Kingshigsway.

CADILLAC—1928 sedan; 22,000 miles; $200. Spruce St. Garage, 520 Spruce.

CHANDLER—'29; 6 cylinder; good shape; $40. 6732 Schofield.

GREBE'S
1935 CHEV. MASTER TOURING SEDAN. Low mileage. Runs and looks like new. Only $545.
3600 S. KINGSHIGHWAY

1931 Chevrolet Sport Coupe
Rumble seat; motor rebuilt; new paint; $325; $75 down.
MONARCH Kingshighway, Just North of Delmar

'36 Chev. Master Touring Sedan
Only 1900 miles; radio, electric clock; save over $300.
4200 N. Grand at Carter.

1930 Chevrolet Sedan, $145
Wire wheels, $45 down.
MONARCH Kingshighway, Just North of Delmar

CHEVROLET — Master '34 sedan; very clean; $395; $95 down; 18 months.
RAY DOHLE 4835 EASTON

'33 CHEVROLET—75c DAY
Sedan, motor and upholstery shows best care; trade.
Merry Packard, 5802 Delmar.

CHEVROLET—Sedan, 1936; 6000 miles; demonstrator; new car guarantee and terms.
BILGERE CHEVROLET, 2849 N. Grand.

'33 Chev. Mas. De L. Sed.; really beautiful job. D'n MENDENHALL, 2323 LOCUST ST. **$95**

'31 Chevrolet Sedan, $195
Six-wheel sport job; perfect.
BOND MOTORS, INC., 3645 CHIPPEWA.

CHEVROLET, Sedan; 1934 master; like new; side mounts; metal covers, real buy; $425, $85 down, trade; always open. Missouri Motor, 4454 Easton.

CHEVROLET—Sedan, 1934; like new; very low mileage; perfect throughout; $395, $135 down; will trade.
BILGERE CHEVROLET, 2849 N. Grand.

CHEVROLET — '31 4-door, nice family car; cheap. 4411 Easton.

'31 Chev. De L. Sed.; side mounts, trunk. Down MENDENHALL, 2323 LOCUST ST. **$75**

CHEVROLET—Sedan, 1930; motor overhauled; wire wheels; $100; $25 down, balance $10 per month. Missouri, 4454 Easton.

CHEVROLET 1934 sedan; clean as a pin inside and out.
WILLCOCKSON MOTORS, 3900 W. PINE.

CHEVROLET—Plymouth sedans, 29s, $69; Auburn, '30; '31 Chevrolet, $89. 3907 Easton.

CHEVROLET—'31 Landau sedan; good condition; Arvin heater; privately owned. Cash $125. LA. 7927.

CHEVROLET — Sedan, 1936; standard; driven 60 days; real bargain. Universal, 4619 Delmar.

CHEVROLET—Sedan; '32; side mounts; trunk; like new; cheap; trade; terms. 2819 Gravois.

'30 Chevrolet Sedan — **$150**
RIEFLING 2315 S. Jefferson

CHEVROLET—Sedan, '36; like new; $565; also 1936 Plymouth sedan, $575; trade, terms. 2860 McNair.

CHEVROLET—Sedan; '35; perfect condition; $425; trade; terms. Wm. Nicholas, 2819 Gravois.

CHEVROLET—1928 4-door; good condition; trade; terms. 5328 Quincy. FL. 5470.

CHEVROLET—'33 sedan; very clean; $325.
4200 N. GRAND AT CARTER.

CHEVROLET——1933 sedan; 6 wheels, trunk rack; perfect condition; sacrifice. 1695 S. Kingshighway.

CHEVROLET—'34 Master sedan; '30 tudor; bargains. 4716 Natural Bridge.

CHEVROLET—2-door town sedan; 1936; 4000 miles; private. 1958 Wyoming.

CHEVROLET—'32 sport sedan; 4-door; like new; bargain. 2210 Lynch.

CHEVROLET—Sedan, '27; runs good; $25 cash. 4521 North Market.

CHEVROLET—'28 sedan, in A1 condition; call Sunday, Monday. 4427 Wilcox.

CHEVROLET—Tudor town sedan; 1936; 4000 miles; private. 1958 Wyoming.

'29 Chevrolet Landau Sedan. **$65**
3652 Gravois

CHEVROLET—'30 de luxe sedan; good tires; bargain; $175. 5378 Easton.

CHEVROLET—'30 sedan; very good condition; trade; terms. 2819 Gravois.

CHEVROLET—'30; real bargain; $95; many others. 1644 S. Jefferson.

CHEVROLET—1935 4-door; today only, $435. 1695 S. Kingshighway.

CHEVROLET—Sedan, late 1931; perfect condition; real bargain. 1915 N. 9th.

1933 Chrysler Sedan
Small Imperial. A 27,000-mile car. Practically new 6-ply tires. Like new in every detail. An ideal family car. Priced at a substantial saving.
VOLLMER-SLAWSON, INC.
3330 S. Kingshighway FL. 7320

'33 CHRYSLER IMPERIAL SEDAN. price slashed.
West Side Buick, Kingshi'way & McPherson

CHRYSLER 6—1934; also 1933 Royal sedan; beauties; excellent; sacrifice; trade; terms; guarantee. 4930 Easton.

'36 Chrysler Touring Sedan — **$945**
OLIVER CADILLAC 4140 Laclede

CHRYSLER — Airflow, '34; radio; overdrive; clean, perfect; $565. 3907 Easton.

CHRYSLER—'31 sedan; runs perfect; $145; trade; terms. 2819 Gravois.

CHRYSLER 75—Sedan; runs good; $86.50 repossessed; terms. 1915 N. 9th.

CHRYSLER 6—Sedan, latest 1935; almost new; $545; terms. 2704 McNair.

CHRYSLER—'29 sedan; $45.
KOTTEMANN, 4605 Delmar.

1932
Dodge sedan; repainted; runs fine; has new 6-ply tires.
MILSTRAND, $245. 3333 WASHINGTON.

DE SOTO—Airstream touring sedan; 1935; very clean; $125 down; 18 months.
RAY DOHLE 4835 EASTON

DE SOTO—'33; de luxe sedan; 6 wheels, covers to match; trunk, many extras, at bargain price. St. Louis Motor Sales, 4526 Easton.

DE SOTO—Airflow sedan; latest '34; like new; $135 down; 18 months. Trade.
RAY DOHLE 4835 EASTON

DE SOTO—Sedan, 1930; perfect new tires; $135; terms. 2860 McNair.

DE SOTO—Airflow; late '34; beautiful car; private. 4106 McPherson.

DE SOTO—1930 sedan, looks, runs good; $155; terms. 1915 N. 9th.

DE SOTO—'30 sedan; $95.
KOTTEMANN, 4605 Delmar.

DE VAUX, 1932 sedan; looks and runs good; $85; $25 down. City Motor Sales, 4761 Easton.

DE VAUX, 1932—Ford sedan; excellent condition. 2846 Accomac.

1933 Dodge DL 6 cyl Sedan
$265; $65 down; today only.
MONARCH Kingshighway, Just North of Delmar

USED AUTOMOBILES

FRANKE

'36 Nash Lafayette tudor sedan —$625
'36 Dodge trg. sed., radio, extras 795
'36 DeSoto tour. sedan, 4-door — 745
'35 Pontiac de luxe sch., excellent 535
'35 Ford V-8 de l. trg. sch., trunk 425
'35 Oldsmobile cpe., radio, heater 585
'35 Dodge 4-door sedan, bargain 525
'35 Chevrolet Master sch., perfect 495
'35 Nash Lafayette trg. coach — 475
'34 Chevrolet Master coach, a buy 395
'34 Hudson de l. sed., 6 w., radio 445
'33 Dodge sedan, exceptional buy 295
'32 Terraplane coach, excellent — 245
'31 Essex coach, real bargain — 125
'29 Studebaker coupe, special — 45
Many Others
Terms **4811 Delmar** Trade

JOHNSON
Real Value—Check

'29 Chev. coach, runs good — — $55.00
'28 Ford roadster, good motor — 60.00
'29 Ford coupe, transportation — 75.00
'29 Ford delivery coupe — — — 85.00
'29 Oldsmobile sedan, A1 — — 95.00
'30 Hupmobile sedan; see it — — 125.00
'30 Dodge sedan, a dandy — — 160.00
'32 De Soto coach, de luxe — — 245.00
'34 Ford tudor, V-8 de luxe — — 345.00
'34 Plymouth coach, A1— — — 375.00
'34 Chevrolet coach, clean — — 375.00
'34 Chevrolet master sedan — — 395.00
'35 Chevrolet master coach — — 485.00
'36 Chevrolet master coach — — 595.00

40 Others to Choose From
EZ Terms 3655-69 Olive We Trade

Sedans For Sale

1935 DODGES
COACHES, SEDANS AND COUPES
With or without trunk; some with radios and heaters; make your own terms.
3700 S. Kingshighway FL. 4855

'35 DODGE SEDAN
Low mileage; this car is almost new — — — DOWN **$125**
VOLLMER-SLAWSON, INC.
3330 S. Kingshighway FL. 7320

THREE
'36 Dodge touring sedans; official cars at a big sacrifice; save up to $200.
MID CITY MOTOR
Dodge and Plymouth Dealer.
4200 N. Grand at Carter.

DODGE—Sedan; 1936 de luxe; like new, side mounts, radio, real; cost $1043; our price, $850, $150 down, balance $35 per month, trade. Missouri Motor, 4454 Easton.

DODGE—Sedan, 1935; like new; real buy; $565; $100 down, balance easy; trade. Missouri Motor, 4454 Easton.

DODGE—Sedan; '36; built-in trunk; same as new; bargain; trade; terms. Wm. Nicholas, 2819 Gravois.

DODGE—1929 D. A. sedan; perfect condition; today only, $125. 1695 S. Kingshighway.

'31 Dodge DH model — Down 3700 S. Kingshighway. **$10**

DODGE—Sedan; 1936; won in contest; sacrifice. 3203 Welsberg dr., Carsonville.

DODGE—Sedan, late 1931, side mounts; perfect; $195; terms. 2704 McNair.

DODGE—'32 sedan; $265.
KOTTEMANN, 4605 Delmar.

DODGE—Sedan; '25; runs good; $22.50 cash. 2819 Gravois.

DURANT—'30 sedan; 6 cylinder; runs very good; $95; trade; terms. 2819 Gravois.

'32 Essex Sedan — — — — **$150**
RIEFLING 2315 S. Jefferson

ESSEX—Sedan, '29; runs very good; bargain; $45. 4619 Gravois.

Compare Before U Buy
$125 or more on any '29 Ford in trade on New '36 Model Ford.
MONARCH Kingshighway
FORD Just North of Delmar

1929 Ford Fordor, $110
1930 Ford Fordor, $225
MONARCH Kingshighway, Just North of Delmar

'35 Ford De L. Sedan; low price; highest quality. MENDENHALL, 2323 LOCUST ST. **$445**

FORD—Sedan, V8, 1934; like new; leather upholstering; today's special, $325; $110 down; trade.
BILGERE CHEVROLET, 2849 N. Grand.

'35 Ford Touring Sedan; built-in trunk. MENDENHALL, 2323 LOCUST ST. **$475**

'30 Ford Town Sedan — — — **$150**
RIEFLING 2315 S. Jefferson

'35 FORD DE LUXE SEDAN. Seat cover — **$475**
West Side Buick, Kingshi'way & McPherson

FORD—Sedan; 1935; de luxe; beautiful; $45 down; trade. Universal, 4619 Delmar.

'35 Ford De Luxe 4-Door — **$450**
RIEFLING 2315 S. Jefferson

FORD—De luxe sedan, 1934, with trunk; perfect motor; $345; terms. 2704 McNair.

FORD—'34 de luxe sedan; like new; bargain. 4742 Alabama.

FORD V-8—1933-34 sedans, coaches, many to choose from; trade, terms. 1915 N. 9th

FORD—1936 2-door sedan; $495. 7315 S. Broadway.

FORD—1935 de luxe tudor; like new; sacrifice; terms. 4930 Easton.

FORD—'35 V-8 sedan; $415.
KOTTEMANN, 4605 Delmar.

FORD—'30 de luxe sedan; sacrifice, $100. 2338 S. 12th.

FORD—Roadster; 1930; 6 wire wheels; $50. 4147 Washington.

FORD—Sedan, 1926; looks and runs good; $22. 2205A Menard.

'30 Ford De L. Sedan; like new, BARNEY'S, 4415 Manchester. **$150**

FORD—Sedans and coaches, 1933-34 de luxe; perfect; $275 up. 1915 N. 9th.

FORD—'34 SEDAN; $295; $65 DOWN OR TRADE. 4036 EASTON.

GARDNER—Perfect; bargain for some one; original owner. 5001 St. Louis.

GRAHAM 1934 sedan; a bargain for someone who wants a clean Graham.
WILLCOCKSON MOTORS, 3900 W. PINE.

'33 Graham Sedan 8; faultless—$375
OLIVER CADILLAC 3500 Washington

'34 Graham 6 Sedan; excellent. **$445**
OLIVER CADILLAC 3500 Washington

'32 Graham 6 Sedan — — — **$195**
3700 S. Kingshighway.

'31 Hupmobile 6-Wheel Sedan — **$150**
RIEFLING 2315 S. Jefferson

HUPMOBILE—Sedan, '30; like new; cheap. 2153 Link rd., Overland.

'32 La Salle Town Sedan — **$495**
OLIVER CADILLAC 4140 Laclede

LA SALLE—1933 sedan; 6 wheels, trunk; perfect; $100 down. 1695 S. Kingshighway.

LA SALLE—1932 sedan; exceptional value; $425. 1695 S. Kingshighway.

LA SALLE—1931 sedan; perfect condition; $195. 1695 S. Kingshighway.

LA SALLE—Sedan, 1929, 7-passenger; clean. Orange Front, 2209 Lynch.

LINCOLN ZEPHYR
1936 Fordor Sedan; driven by company official; low mileage; big discount
BARRETT WEBER, INC.,
Kingshighway at Arsenal.

1936 Lincoln Zephyr
Equipped radio; white side wall tires; driven only 1200 miles; new car guarantee; bargain.
MONARCH Kingshighway, Just North of Delmar

'29 NASH SEDAN — — — — — **$85**
West Side Buick, Kingshi'way & McPherson

USED AUTOMOBILES

DEMONSTRATORS
La Salle Touring Coupe
La Salle Touring Sedan
Olds 8 Cyl. De Luxe Trg. Sed.
Olds 6 Cyl. De Luxe Trg. Sed.
LOW MILEAGE.
NEW CAR GUARANTEE AT A GREAT SAVING
OLIVER CADILLAC
4100 LACLEDE

Sedans For Sale

LINCOLN Zephyr—1936, 4-door Sedan, demonstrator, driven only 1288 miles. Can be purchased on easy terms at a big saving.
LOVE-JOHNSON, 5232-44 Na'l B'dge

1933 NASH
6-cylinder sedan; very clean car; runs fine; good rubber.
MILSTRAND, $375. 3333 WASHINGTON.

NASH—1929, good condition, original paint; no dealers; call Sunday. 3801 Laclede, NEw. 1858.

'32 NASH SEDAN. One of our best and only — — **$285**
West Side Buick, Kingshi'way & McPherson

NASH—Sedan; 1932; real buy, $185, $40 down, trade. 4454 Easton.

OAKLAND—Sedan; 1930; clean; $75. Orange Front, 2209 Lynch.

GREBE'S
1931 OLDS 4-DOOR SEDAN. New paint, good upholstery. Motor and tires A1. Try it. $245.
3600 S. KINGSHIGHWAY

OLDSMOBILE—'36 sedan; 6 wheels; forward; built-in trunk, radio, heater, white wall tires, dual equipment bought new by company official; never off city streets. New car service at bargain price. St. Louis Motor Sales, 4526 Easton.

OLDSMOBILE — 1936; 8 touring sedan, $875; built-in trunk; radio, heater, used only a few miles; cost $1240; new; $150 down; 2 years on low rates on balance.
4761 EASTON CITY MOTOR SALES

GREBE'S
1932 OLDS 8 SEDAN. A real bargain. Compare the price, $295.
3600 S. KINGSHIGHWAY

OLDSMOBILE—1935; 8 touring sedan; $650; built-in trunk; many extras; most beautiful car on wheels, $125 down; 2 years on balance.
4761 EASTON CITY MOTOR SALES

OLDSMOBILE—'35 touring sedan; beautiful original green finish; just like new; $645, $100 down, 2 yrs. balance. St. Louis Motor Sales, 4526 Easton.

OLDSMOBILE—1935 sedan; built-in trunk, $125 down; 18 months. Trade.
RAY DOHLE 4835 EASTON

OLDSMOBILE 1934 sedan, 6-cylinder, built-in trunk; a bargain for someone.
WILLCOCKSON MOTORS, 3900 W. FINE.

OLDSMOBILE—'34 sedan; built-in trunk; beautiful black finish; $545, $95 down; 2-yr. balance. St. Louis Motor Sales, 4526 Easton.

'35 Olds 8 Touring Sedan — **$695**
OLIVER CADILLAC 4140 Laclede

OLDSMOBILE—8 sedan; 1935 de luxe; built-in trunk; $695, $125 down, trade. Missouri, 4454 Easton.

OLDSMOBILE—1934 touring sedan; radio, heater, 4 new tires; $100 down. 1695 S. Kingshighway.

OLDS 6—Late 1934 touring sedan; exceptionally clean; see this; $395; trade, terms. 1915 N. 9th.

OLDSMOBILE—6 sedan; 1935; real beauty; built-in radio; like new; $650, $125 down, trade. Missouri, 4454 Easton.

OLDS—1934 sedans, with and without trunk; beauties; excellent values; trade; terms; guarantee. 4930 Easton.

OLDS—'28; perfect, $60; must sell Sunday. Parsons, 4253 Washington.

OLDSMOBILE—Sedan, 1932; like new. BILGERE CHEVROLET, 2849 N. Grand.

OLDSMOBILE—'29 sedan; $85.
KOTTEMANN, 4605 Delmar.

'31 Olds 6-Wheel Sedan. Down 3700 S. Kingshighway. **$10**

OLDS—'32; side mounts; real bargain; only $235. 1644 S. Jefferson.

OLDSMOBILE—Sedan, 1935; trunk; almost new; cheap; trade, terms. 2860 McNair.

'34 Olds 6 Trg. Sedan. Down 3700 S. Kingshighway. **$140**

Packard 120 Touring Sedan
1936 demonstrator, just released for sale; real saving. New-car guarantee.
F. W. WHITE MOT. CO., 3116 Locust.
PACKARD DEALERS.

'36 PACKARD—$300 SAVING
Trg. Sedan, new factory guarantee.
Merry Packard, 5802 Delmar.

1932 Packard 12 Club Sedan
Spic and span throughout. We invite your inspection. Very low price.
F. W. WHITE MOT. CO., 3116 Locust.
PACKARD DEALERS.

PACKARD — '35 sedan; 120 model; 6 wheels; radio, dual equipment; original finish; new cost, $1470; bargain, $795. Trade, easy terms. St. Louis Motor Sales, 4526 Easton.

'32 Packard Std. "8" 5 Sedan. **$445**
OLIVER CADILLAC 3500 Washington

PACKARD "120"—1935 de luxe sedan; radio; practically new; excellent value; trade; terms; guarantee. 4930 Easton.

'31 Packard Sedan; very clean **$275**
OLIVER CADILLAC 3500 Washington

PACKARD—7-passenger; good condition; $195.
STEINER REO, 3137 LOCUST.

PACKARD—'36, model 120; used 1009 miles; reasonable.
STEINER REO, 3137 LOCUST.

PACKARD—1932 standard 8 sedan; perfect motor, tires and paint; $425. 1695 S. Kingshighway.

PACKARDS—1935-36 120 series sedans; sacrifice prices. 1695 S. Kingshighway.

Good Looking!
1933 P. D. Plymouth sedan; new paint; price cut to $325; terms to suit.
MONARCH Kingshighway, Just North of Delmar

PLYMOUTH—1935 de luxe touring sedan; $535; like new; built-in trunk; beautiful; see to appreciate; $100 down; 2 years balance.
4761 EASTON CITY MOTOR SALES

'36 Plymouth DR. Trg. Sedan; driven 800 miles. Down **$150**
C. CHRISTEN PONTIAC
5849 EASTON OPEN SUNDAY

'35 Plymouth De L. Sedan, $485
Original paint; very clean; bargain.
$85 Down. Trade. Bal. 20 Months.
4666 EASTON

'35 Ply. De L. Sedan; drive today, be convinced. MENDENHALL, 2323 LOCUST ST. **$475**

PLYMOUTH—1935 de luxe sedan; very clean; $495; $95 down; 18 months.
RAY DOHLE 4835 EASTON

'36 Plym. Trg. Sed., $625
Built-in trunk; almost new.
BOND MOTORS, INC., 3645 CHIPPEWA.

'33 Plymouth 4-Door De Luxe; radio; a beauty —DOWN **$85**
C. CHRISTEN PONTIAC
5849 EASTON OPEN SUNDAY

PLYMOUTH—1936 de luxe 4-door touring sedan; driven less than 5000; not a demonstrator; real bargain; no trades accepted. RO. 0933.

PLYMOUTH—Official's car; 1936 4-door touring sedan; actual mileage, 4500; $456 $150; guaranteed. 514 E. Adams, Kirkwood. Phone Kirk. 288.

PLYMOUTH — 1936 touring sedan; like new; $665; $110 down; 18 months.
RAY DOHLE 4835 EASTON

'35 Plymouth Sedan — — — **$545**
OLIVER CADILLAC 3500 Washington

PLYMOUTH—'34 sedan; $425.
KOTTEMANN, 4605 Delmar.

USED AUTOMOBILES

Sedans For Sale

PLYMOUTH—1934 4-door sedan; perfect; today only, $75 down. 1695 S. Kingshighway.

PLYMOUTH—Sedan; '34; built-in trunk; side mounts; beautiful; like new; trade; terms. Wm. Nicholas, 2819 Gravois.

PLYMOUTH—4-cylinder P. D. sedan; like new; best offer. FLanders 2445.

PLYMOUTH—Sedan, '35 de luxe; 6000 miles; cheap; trade, terms. 4619 Gravois

PLYMOUTH—1934 de luxe sedan; used few times; today. 1915 N. 9th.

PLYMOUTH—1936 sedan; clean; $495. 2300 S. 7th.

PLYMOUTH—Sedan, 1932; like new; $225; trade, terms. 2860 McNair.

'36 Plymouth Sedan, practically new; save $225. Barney's, 4415 Manchester.

'33 Pontiac 4-Door Sedan; a beauty; trade — DOWN **$95**
C. CHRISTEN PONTIAC
5849 EASTON OPEN SUNDAY

PONTIAC
5, 1936 Demonstrators
Sedans and coaches; Miles Pontiac; open evenings and Sundays.
2218 S. Jefferson.

'30 Pontiac 6 Sedan; new pnt., reconditioned mot. MENDENHALL, 2323 LOCUST ST. **$145**

PONTIAC 1934 sedan, built-in trunk, very clean, looks like new.
WILLCOCKSON MOTORS, 3900 W. PINE.

'34 Pontiac 4-Door Sedan — **$450**
OLIVER CADILLAC 3500 Washington

PONTIAC—'36; 4-door; greatly reduced price.
STEINER REO, 3137 LOCUST.

PONTIAC—Sedan; late 1933; condition like new; $35 down. Universal, 4619 Delmar.

PONTIAC 6—De luxe, 1935; trunk; like new; $595. 3907 Easton.

PONTIAC—'28 sedan; good running condition; bargain. 3166 S. Compton av.

PONTIAC—'34, 4-door, beautiful condition.
STEINER REO, 3137 LOCUST.

'32 Reo Light 6 Fly. Cloud Sedan; real bargain. MENDENHALL, 2323 LOCUST ST. **$245**

REO—Sedan, 1934; fine mechanical condition; good paint; priced right to close estate. 6185 Westminster.

REO—'36, deluxe sedan; slightly used.
STEINER REO, 3137 LOCUST.

STUDEBAKER — 1934, 6 sedan, $365; like new; very clean; $65 down; 2 years balance; trade.
4761 EASTON CITY MOTOR SALES

'32 STUDEBAKER SEDAN
Light 6. This is really a fine car. Perfect throughout Down **$85**
VOLLMER-SLAWSON, INC.
3330 S. Kingshighway FL. 7320

STUDEBAKER — 1935 sedan; Dictator; $465; '34, $365; $100 down; 18 months real bargains; hurry; trade.
RAY DOHLE 4835 EASTON

STUDEBAKER — President "8" sedan, 1931; 6 wheels; exceptionally clean; will sacrifice; terms, trade.

BILGERE CHEVROLET, 2849 N. Grand.

STUDEBAKER—'35 sedan; built-in trunk, original finish; like new; $645; $100 down, 2 years balance; trade. St. Louis Motor Sales, 4526 Easton.

STUDEBAKER 1934 sedan, built-in trunk; used very little.
WILLCOCKSON MOTORS, 3900 W. PINE.

STUDEBAKER 6—1935 sedan, trunk; also 1933 Dictator sedan; excellent values; trade; terms; guarantee. 4930 Easton.

STUDEBAKER—'35 Commander sedan; radio and trunk.
OSCAR G. SNIPEN, 5180 DELMAR.

STUDEBAKER PRESIDENT—1936 cruising sedan; like new; sacrifice; trade; terms; guarantee. 4930 Easton.

STUDEBAKER—'34 Dictator 6 sedan; with trunk, $445.
OSCAR G. SNIPEN, 5180 Delmar.

STUDEBAKER—'31 SEDAN; $125; $40 DOWN OR TRADE. 4036 EASTON.

GREBE'S
STUTZ 7-PASS. SEDAN. Actual mileage 24,000 miles. Special $145.
3600 S. KINGSHIGHWAY

TERRAPLANE—'35 touring sedan; built-in trunk, new-car appearance; $495, $95 down, 2 years balance; trade. St. Louis Motor Sales, 4526 Easton.

TERRAPLANE—'36 touring sedan; 7000 actual miles; $545. 5375 Easton.

TERRAPLANE—1936; demonstrator. B. & H., 8014 Gravois. FL. 9836.

WHIPPET—'30; bargain; trade, terms. 1644 S. Jefferson.

'29 Whippet 4-Door Sedan. Down 3700 S. Kingshighway. **$5**

'32 Willys 6 4-Door; really clean; bargain — DOWN **$45**
C. CHRISTEN PONTIAC
5849 EASTON OPEN SUNDAY

WILLYS-KNIGHT—Sedan; '29; runs perfect; cheap; trade; terms. 4619 Gravois.

WILYS-KNIGHT—1931 sedan; need room; will sacrifice; $135. 5714 Holly Hills.

Touring Cars For Sale

BUICK—1931 sport phaeton; 6 w. wheels.
KUHS-BUICK 2837 N. GRAND FR. 2900

CHEVROLET—1931 sport phaeton; excellent condition; private party. 3629 Iowa.

DODGE—Touring, 1925; good condition; reasonable. 3340A Ohio.

FORD—'36 touring tudor, driven only 3800 miles, cordora tan finish; equipped with radio and white side wall tires; cost new $785; will sacrifice for $575; can arrange terms; private owner. 3949 Lafayette. GRand 1069.

GARDNER—1931 sport phaeton; good condition; no dealer. GR. 8891. 2318 S. 18th.

GRAHAM—'31 touring; only $125; terms, trade. 1644 S. Jefferson.

Tractors

CHEVROLET—Ford, Dodge, all models and prices; terms. 4364 Easton.

FORDSON—Tractor and plow; ready for work; cheap. 1915 N. 9th st.

Auto Trailers For Sale

HOUSE TRAILER
Roycraft built, like new; original cost $660; will sacrifice.
CHAMBERS MOTOR, 3863 S. Grand.

STOP! — Why buy home-made trailers? See the beautiful factory-built "Land Yacht" Coaches now here! Price complete from $286 to $695 for palatial 19 foot model. Can be bought for 1-3 down and the balance in 6 to 18 monthly payments.
Ryffel Motor Co., 4275 Nat'l. Bridge
Distributors for "Land Yachts."

HOUSE TRAILER FOR SALE.
Covered wagon trailer, de luxe model, with toilet, 3 months old; good as new; paid $900; will sell for $650. Phone WY-down 0579.

AUTO TRAILER—$20. 9413 Edmund dr., Woodson and St. Charles rds.

FACTORY built, covered wagon; 9 months old, complete; sleeps 4. 3008 Bartold, Maplewood, Mo.

HOUSE TRAILER—Six-six by fifteen; streamline; beautiful finish; home design and construction; brand new; cost over $400 take $200; a real bargain. See any week day. Cox's Store, Royalton, Ill. 90 miles southeast St. Louis.

HOUSE TRAILERS—1 12-foot for coupe, $45; 1 10-foot, $165; 1 12-foot, $100. 6407 Wells.

HOUSE CAR—12x20, folds 7x20; 2 rooms, furnished, 2 porches, piano. Evan Hopkins, 1805 Lafiln.

HOUSE TRAILER—Silver Dome, good condition; cheap. 3939 Delor.

SEMI-TRAILERS—16-foot body, Fruehauf make; closing out at bargain price of $50 each. Julius Seidel Lbr. Co., 2200 S. Kingshighway.

TRAILER—Fruehauf, 4-ton refrigerator; 22-ft.; GMC tractor; will sacrifice for cash. Paul W. Schmidt, Jefferson City, Mo.

TRAILERS—Stock rack, open and closed bodies, many others; terms. 4364 Easton.

TRAILERS—1 10-ton coal; 1 4-wheel trailer. 6200 S. Broadway.

TRAILER—New, 3½x8 feet. Call. CO. 6776.

TRAILER—First-class condition. See owner, 1005 Gratiot.

LOANS ON AUTOMOBILES



I Make AUTO LOANS Others Refuse
$5 TO $500
NAT. GOLDRING

CAR DOES NOT HAVE TO BE PAID FOR
HERE'S HOW YOU REPAY:

$ 25 Loan	25c Weekly	$260 Loan	$2.00 Weekly
$ 50 Loan	50c Weekly	$300 Loan	$3.00 Weekly
$ 75 Loan	75c Weekly	$400 Loan	$4.00 Weekly
$100 Loan	$1.00 Weekly	$500 Loan	$5.00 Weekly
$150 Loan	$1.50 Weekly	$600 Loan	$6.00 Weekly

BALANCE PAYABLE IN 1 YEAR—REFINANCING—PAYMENTS REDUCED

FRANKLIN FINANCE CO.
Open Nites 3801 Washington Cor. Spring

USED AUTOMOBILES

Auto Trailers For Sale

TRAILERS—With tires, $10 up; also stake and house trailers. 6407 Wells av.

TRAILER—2 wheels, light; a bargain; $12; leaving city. 4514 N. Wharf.

TRAILER—2-wheel, open and closed body, 4'x6'. 3553 S. Jefferson.

Auto Trailers Wanted

HOUSE TRAILER Wtd. — Factory built preferred; cash. Box R-354, Post-Dis.

TRAILER Wtd.—Leaving for California; quick action. Schwarting, CO. 0513.

Commercial Trailers

FRUEHAUF TRAILER — 18-ft. duals, $125. Fishel Auto Parts, 4301W Clayton.

Auto Bodies For Sale

BODIES—10 stake, 8 coal bodies, all types. Traffic Body Co., 5300 N. 2d.

COAL BODY—And hand hoist; good condition. WEbster 179W.

DUMP BODIES—Two, cheap. 1835 Maiden Lane.

FORD, Chevrolet bodies and parts, 7320 N. Broadway. COlfax 8863.

FURNITURE VAN BODY—
2632 Lafayette.

Motor Busses For Sale

SCHOOL BUSSES—USED
Bargains, 4055 Page.

BUS—Ford, 16-passenger; excellent condition. 6620 Olive. CA. 5911.

Tops For Sale

TOPS—Upholstering, seat covers, all make cars. Bill, 1802 N. Grand.

TIRES FOR SALE

TIRES—4, 21x5¼, slightly used, for '29 Plymouth sedan. 2855 Arlington.

USED TIRES—Overstocked sale; all sizes; 50c up, buy, trade. 3948 S. Broadway.

Tires Wanted

ATTENTION MOTORISTS — Used tires wanted; all sizes; also truck tires. 2901 Chouteau av.

TRUCKS

GOOD BUYS

	Down
'32 Diamond T, 2-ton duals, low wheel base — — —	—$150
'35 Chevrolet duals, L. W. B. —	165
'33 GMC, new dump body; Buick motor — — — — —	215
'33 GMC duals, L. W. B.; Buick motor — — — — —	160
'34 International 3-ton, 975x20 duals, short wheel base —	165
'32 Chevrolet panel; excellent —	115
'30 GMC panel, bargain — — —	85
'32 Diamond T panel; new tires and motor — — — —	115
'31 Ford duals, L. W. B. — —	75
'31 Federal 2½-ton, 36x8 duals; 12-ft. stake body— — —	150
Federal, 32x6 duals, new; bargain	100
International, 34-7 tires; good condition — — —	45
'31 Ford Victoria coach; bargain	50
'29 Graham Sedan, clean, excellent	35

Terms; balance 12 months; trade.
BROCKMAN MOTOR CO.
2135 DELMAR. CE. 0882.
Open Sundays until noon.

BARGAINS

DODGE PICKUP BODY — — —	—$225
CHEVROLET, LONG BASE — — —	350
CHEVROLET, SHORT BASE — — —	375
CHEVROLET, SHORT BASE — — —	175
DODGE, SHORT BASE — — — —	550
GMC, PANEL BODY — — — —	125
INDIANA, LONG BASE — — — —	375

Other makes and sizes; terms; trade.
WHITE MOTOR
4151 FOREST PARK.

CHEVROLET TRUCKS
'34 Marion Dump.
'34 Ice and Coal.
'34 Long Wheelbase.
'33 Ice and Coal.
'31 Ice and Coal.
'34 Pickup.
'35 Pickup.
'32 Sedan Delivery.
'29 Dodge Panel.
'31 GMC Panel.
'31 Ford Dump.
Special GMAC Terms.
HARDY CHEVROLET, 5616 Gravois.

Trucks— 1½ Ton

1930 Chevrolet Coal Body; Dual Wheels — — — — —	—$145
1931 Ford panel— — — — —	245
1935 Ford 157" — — — — —	565
1931 Ford Pick-up — — — —	235

MONARCH Kingshighway Just North of Delmar

1930 Ford Panel — — — — —	—$150
1927 Chevrolet Canopy — — —	40
1935 Chevrolet 157 Duals — —	525
1930 Chevrolet 131 Single — —	145

Warner-Walsh Chevrolet Co
5148 NATURAL BRIDGE

FISHEL AUTO SALES

'35 Chevrolet hydraulic dump — —	—$545
'34 Ford hydraulic dump — — —	495
'34 White duals — — — — —	445
B. G. Mack stake — — — — —	395
'34 International B4 duals — — —	395
'31 Chevrolet; duals — — — —	125
'29 Dodge; coal body; duals — —	125

TERMS. 4163 MANCHESTER. TRADE.

TRUCK BARGAINS

'33 Chevrolet panel — — — — —	—$295
'34 Ford panel — — — — —	375
'33 Dodge 1½-ton, coal body — —	345
'33 Reo, dump body — — — —	295
'29 Whipp

RADIOS FOR SALE

HILCO RADIOS

Cash Down



00

It's a Pleasure to Buy From the S & L

S 24 LARGEST CREDIT TIRE STORES

W. Florissant — E. St. Louis—7th and Missouri
Easton — Belleville—Main and Church
Gravois — Alton—Broadway and Henry
S. Broadway — Mt. Vernon—22 S. Main
North Market — St. Charles—112 S. Main

Evening Till 9. Sun. Till 1

MUSICAL FOR SALE

Pianos and Organs For Sale

BABY GRAND—Quick sale, bargain. SCHINDLER, Piano Tuner, HI. 4624.

GRAND—Cheap for quick sale. Kieselhorst, 5851 Easton. Open evenings.

PIANO—Good reconditioned upright and sq both; private lessons, $1.25 weekly pays for both. Open evenings. WURLITZER, 1006 OLIVE ST.

PIANO—New, small size, $119.50; terms $5 per month. Open evenings. WURLITZER, 1006 OLIVE ST.

PIANO—$45; middle size upright; good condition. 3645 Arkansas.

PIANOS—Uprights and players, $12 to $25. Sloan's, 1167 Hodiamont.

PLAYER PIANO—Fine condition; cheap. SCHINDLER, Piano Tuner, HI. 4624.

STUDIO upright spinet, sell cheap, trade. Kemper Co., 3844 S. Broadway.

Instruments For Sale

LARK Introduces the Third F Hole

Most amazing advancement in years, say radio artists. Try IT at your Music Dealers

Harps, Trumpets, Piano-Accordions, Saxophones, Strings, Drums, Banjos, Violins, Reeds, Clarinets, Mandolins

SOLD ON EASY PAYMENTS

NEW GUITARS, $7.00

Terms—$1.00 per week and up. All instruments guaranteed. Large stock to select from. Trade your old instrument in now at

STAFFELBACH & DUFFY
920 Franklin — CE. 2969

NEW & USED—Extremely low prices and large selection. Easy terms. Send for latest bargain list and catalog. WE RENT INSTRUMENTS
LUDWIG MUSIC HOUSE, 709 PINE

$59 Buys 120 Bass Accordion including private lessons; terms, $1.25 week; open evenings. WURLITZER, 1006 OLIVE ST.

HOLTEN TENOR SAX, in excellent condition; must sacrifice; price $20. Delicamano Bottling Works, 452 S. Clinton st., Collinsville, Ill.

Accordion New, including $7.00 50 private lessons With LA PIENO, 3175 S. GRAND

Accordion New 120 bass, $117 50 private lessons With LA PIENO, 3175 S. GRAND

ACCORDION, including 55 private lessons, $1.25 per week. Open evenings. WURLITZER, 1006 Olive st.

ACCORDION—120 bass, like new; reasonable. 4964A Chippewa.

ACCORDION—120; private, new; must sell; very reasonable. 7829 S. Broadway.

HAND-MADE VIOLIN, EXCELLENT TONE, SACRIFICE, $125. 1436 McCausland. HI. 8910.

SEE US for accordion; 120-bass, $30; guaranteed. Kemper, 3844 S. Broadway.

USED BAND INSTRUMENTS — Cheap. Central Pawnbrokers, 202 N. Sixth st.

Phonographs For Sale

PHONOGRAPH—With 75 records, $9.75; roller top desk and chair, $10. 3138A Cherokee.

RADIO

Wanted

CASH PAID for radio apparatus. Radio Market, 1516 Olive.

For Sale

DID YOU EVER

HAVE THIS CHANCE BEFORE? It is hard to believe that you can get beautiful console cabinet Radios for only $5—$7—$9—$11



BUT COME SEE FOR YOURSELF I Have These Bargains AT MY HOME. 2148 S. GRAND

THE WORKING MAN'S CHANCE

You want a nice radio; can't spare much money; here is your chance to get a good-playing radio for only $4, $5, $6, $7, $9.

Have 6 midgets and 10 cabinets left on my hands after closing my business. These Radios Are Now AT MY HOME and you can get a bargain for only $4, $5, $6, $7, $9.

2149 S. GRAND

RADIO BARGAINS

Table models, midgets and consoles, $3 up. MONARCH, 2706 ST. LOUIS.

AMAMPLIFIER SPEAKER—Microphone; turntable; Monday or Tuesday, after 6 p. m., 3426A Osage.

ANALYZER, $12; tube tester, $1.50 to $54; volt-ohmmeter kit, $4.50; signal generator, $27. 4851 Labadie.

AUTO RADIO—$15; Majestic Midget radio, $8; gas stove, $12. Logadon Co., 4440 Chippewa. RI. 5676W.

USED AUTO RADIOS — Cheap. Open all day Sunday. Franklin Radio, 2329 Franklin.

PHILCO, RCA, ATWATER KENT, Zenith, $6.95 up. 1633 S. Broadway.

REPOSSESSED HOME-AUTO RADIOS, CHEAP
RELIABLE FINANCE, 2138 E. GRAND
SPARTON 4-tube; short wave converter, CA. 0368.

Marriage Licenses Births Recorded Burial Permits

MARRIAGE LICENSES.

White Guess — — — — —Clayton
Naomi Nance — — — — —2514 Lucas
Barney Smith — — — —4004 Winona
Anastasia Hermannes — —2648 Keokuk
Harry Arnold — — — —4160 McPherson
Robert Spradling — — —1416 Semple
Robert H. J. Graham — —Cleveland, O.
Irene Josephine Sullivan— —Cleveland, O.
Shirley Lewis — — —1116 N. Whittier
Mary Belle Griggs — — —4217 W. Finney
Ernest C. Mariotte — — —5333 Quincy
Dorothy Devine — — —5333 Quincy
Leo F. Grzesokwiak — — —5617 Janet
Agnes Ozenkoski — — —952 Elias
Lessie Nesbitt — — —2921A Dayton
Mrs. Leona Seawood — —1106 N. Compton
Willie M. James — — —1623 Franklin
Thelma Taylor — — —1432 N. 14th
Benjamin A. Singleton — —7119 Dale
Mildred A. Koetter —2564 Natural Bridge
Ida Banks — — —3418A Laclede
Hilda Mae Johnson — —3217 Pine
William Moran — — —4943A Terry
Felix Kozlick — — —4715 Maffitt
Thomas N. Gordon — — —3449 Neosho
Naomi Ruth Ellis — — —737 Dover
Elmer C. Luther — — —1501 Angelrodt
Edward M. Meier — — —8604 Riverview
John Banich — — —2619 Hickory
Bessie Kohen — — —2017 Arsenal
Thomas T. Miller Jr. — —5018 Maple
Imogene Williams — — —5018 Maple
Phillip Presley — — —2121 Pine
Ophelia Robinson — — —2121 Pine
John Wilkins — — —2602 Locust
Dorothy Brown — — —709 N. Ewing
Roger D. Underwood — —Chicago
Florence Park — — —5847 Ridge

AT CLAYTON.

Eugene O. Hicks — —St. Louis County
Rosalie Buhler — — —Nellyville, Mo.
Roy B. Farell — — —Wellston
Alma M. Froubet — — —Wellston
James Wiley — — —1334 January
Viola Barbon — — —Luebbering, Mo.
Henry K. Ehlers — — —4522 Maffitt
Virginia Reveda — — —2914 Marcus

BIRTHS RECORDED.

(If a birth does not appear in this column within two weeks, the Health Department asks that parents request physician to send a record to the Bureau of Vital Statistics, 10 Municipal Courts Building.)

BOYS.

Ralph R. Arbuthnot, 1449 N. Webster.
William W. and M. Smith, 2230 Washington.
Robert B. and A. Taylor, 4117 Fairfax.
Ralph A. and Johnson, 1020 N. 16th.
Joseph J. and V. Ogiesby, 1623 S. 24.
Charles C. and C. Scott, 3059 Madison.
Robert R. and B. Watt, 3511 Laclede.
Thomas O. and J. Margan, 1016 N. 19th.
Robert R. and E. Miller, 3123 Franklin.
Robert R. and R. Dixon, 2831A Dayton.
Robert A. and M. Coley, 2951 Thomas.
Richard R. and R. Keller, 2332 Benton.
Joseph W. and A. Jernigan, 1206 Castleman.
Joseph O. and F. Dielschneider, 160 E. Etta.
Joseph A. and H. Scher, 2543W Sullivan.
Joseph J. and M. Kreppa, 8909A S. Broadway.
Robert R. and L. Krueger, Afton.
Clarence L. and E. Noce, Rush Tower.
Edward A. and K. Glass, Jefferson Barracks.
Edward C. and M. Hertel, 5225 Idaho.
Edward F. and L. De Lorenzo, 1811A Laflin.
Edward H. and H. Darnell, 2646 Shenandoah.
Edward E. and A. Weidlich, 5515A S. Grand.
Gustave G. and B. Rehm, 1803 S. Newstead.
Henry H. and C. Diers, 3723A N. 20th.
Herbert A. and B. Hohl, 3423 Semple.
Howard S. and S. Mangogna, 2823 University.
Jacob J. and N. Kreasky, 1531 Warren.
James A. and H. Scheer, 4626A Steinlage.
James A. and V. Weber, 7720 Minster.
James F. and A. Webb, 3467 Morganford.
James H. and V. Ruggeri, 5325 Wilson.
James H. and V. Carahan, 4058 Lindell.
James K. and C. Hanson, 2513 Florent.
James L. and M. Cutter, 265 Plaza.
James L. and L. Cliffe, 122 W. Marceau.
James J. and M. Stute, 6217 S. Kingshighway.
James C. and M. Stratmann, 2808 Bunn.
James R. and D. Query, Halls Ferry.

GIRLS.

Dorothy W. and W. Crownie, 2939 Laclede.
Dorothy W. and W. Lloyd, 2723 Eugenia.
Dorothy L. and L. Thomas, 1325 N. Elliott.
Dorothy C. and H. Radford, 1815 N. Newstead.
Dorothy M. and M. Johnson, 4442 Maffitt.
Dorothy D. and D. Johnson, 3351 A.
Dorothy O. and L. McKinney, 2036 O'Fallon.
Dorothy R. and L. Goode, 2827 La Salle.
Dorothy M. and M. Shelton, 104 S. Ewing.
Dorothy D. and D. Lewis, 2302 Dickson.
Dorothy A. and S. Mitra, 2625 Dalton.
Dorothy J. and T. Hacking, 4715 Alexander.
Dorothy J. and J. Mueller, 3539A Morganford.
Dorothy M. and M. Hooke, 4917 Hooke.
Dorothy M. and E. Evans, 2122 Madison.
Dorothy A. and O. Starek, 4734 Minnesota.
Dorothy M. and M. Houghton, 3122A Belt.
Dorothy B. and B. Rehenbush, 4416A Loughborough.
Dorothy J. and V. Folliet, 1807 Wyoming.
Dorothy A. and A. Carcaran, 3220 Oak Hill.
Dorothy D. and D. Fiesh, 6607 Clayton.
Dorothy M. and C. Sullivan, 4917 Hooke.
Dorothy A. and L. Holmes, 7380 Pershing.
Dorothy R. and R. Ellis, 520 Westgate.
Dorothy R. and G. Ziegler, 1416 East Prairie.

BURIAL PERMITS.

Alcott Chauncey Martin, 26, 4342 West Belle.
Edith Wilkinson Harris, 38, 4147 Papin.
Leroy Taylor, 65, 3261 Knapp.
Margaret Gieselman, 81, 3253 N. 19th.
Nellie Hulette, 1 month, 2755 Accomac.
Mollie Weish, 56, 1610 Carr.
Mary Zoellner, 67, 4418A Clarence.
Jo Ann Yackle, 3 months, Imperial.
Carl Frank Beiter, 3, 1303 Wachtel.
Felix James Carlo, 33, 3838 De Tonty.
Tennie Gray, 75, 4671 St. Louis.
Peter Arus, 58, 5925 Thekla.
Anita Lahm, 76, 2925 Magnolia.
Solomon Darby, 57, 3406 Pine.
Louis Olheide, 77, Florissant.
Leroi Evans, 11, 4 S. Ewing.
Ida Pope, 55, 3411 Lucas.
Emma Mueller, 79, 1444 Madison.
Rita Contini, 52, 8410 Michigan.
Mary E. Walker, 53, 3417 Franklin.
Flora Lee Hinton, 3, 916 La Baume.
Mary Naylor, 4543 Alice.
Louise Roderick, 38, 2708 Hickory.
James Crabtree, 24, 6224 S. Broadway.
Joe Jennings, 50, 4402 Maffitt.
Herman C. Lamker, 74, 3451 Arsenal.
Emil Hessler, 50, 2621 S. 4th.
Arthur G. Huff, 72, 2207 Arsenal.
John Bohlander, 75, 8721 Hall's Ferry.

288 Births, 179 Deaths in Week.

There were 288 births and 179 deaths reported in St. Louis last week. Ten persons died of pneumonia, nine of tuberculosis and six of violent causes. One person was killed by an automobile.

CEMETERIES

MEMORIAL PARK

"The Cemetery Everlasting"

Lucas and Hunt rd., north of Natural Bridge rd., 200 acres endowed as a park forever; close, convenient, quiet, peaceful, perpetual, non-sectarian.

2-GRAVE LOTS, $ 70.00
3-GRAVE LOTS, $100.00
WAR VETERANS FREE

These are hilltop lots with a 20-mile view. Buy on insurance plan, small monthly payments. EVergreen 2111.

OAK GROVE CEMETERY - MAUSOLEUM

THE PERFECT TRIBUTE PERPETUAL CARE
INSPECTION INVITED
ST. CHARLES RD. & CARSON RD. CA. 8606

SUNSET BURIAL PARK

ON GRAVOIS ROAD

But only the most beautiful, but the most reasonably priced cemetery in St. Louis.
SIX-GRAVE LOTS, $200 AND UP
PERPETUAL CARE NON-SECTARIAN.

MONUMENTS

SPEH Monument Co.
Opp. Sunset Burial Park, Gravois Road

FUNERAL DIRECTORS

Central

JOHN P. COLLINS & BROS., INC.
928 N. Grand. JEfferson 0554.

North

MATH. HERMANN & SON
FUNERAL DIRECTORS
FAIR AND WEST FLORISSANT
COLFAX 0880

JOSEPH J. QUINN,
1522 N. Grand. FRanklin 1142.
1389 N. Union. FOrest 7547.

EDWARD F. HOWARD & SONS,
4312 ST. LOUIS. ESTABLISHED 1874.

CULLINANE BROS. FR. 1192.
ESTABLISHED 1884. 1710 N. GRAND.

WM. F. PASCHEDAG, 2825 N. Grand.
Day or Night Service. FRanklin 4743.

Northwest

STROODT & CARROLL,
4600 Natural Bridge. COlfax 0341.

South

Peetz FUNERAL HOME
LAFAYETTE AT LONGFELLOW BLVD
GRand 7100-7101

Wacker-Helderle Und. Co.

CHAPEL — 3634 Gravois Av. LAclede 7575 LAclede 3624
CHAPEL — 2331 S. Broadway GRand 2116 GRand 2117
Strictly Union
PARKING IN REAR OF CHAPEL

ZIEGENHEIN BROS.
3623 Cherokee FR. 0218.

ALBERT TRAUBE,
Off. Schumacher Und. Co., 3013 Meramec. Riverside 1158. Res., Dixon 6391.

West

FEEL FREE TO PHONE US DAY OR NIGHT FO. 7000
CHAS. F. STUART & SON
FUNERAL HOME, 1225 UNION

CEMETERY LOTS

Choice lots in beautiful Lakewood Cemetery, reasonable, perpetual care. Call Mrs. Maywerk Westmore 368, Crystal Lake Country Club, Bopp and Clayton.

SUNSET BURIAL PARK—3 beautiful 6-grave lots, private; below cost. 6222 South drive.

MOUNT HOPE CEMETERY—6-grave lot; must sacrifice; price $50. Kirk. 1746.

THREE-GRAVE LOT—In Oak Grove Cemetery, fine location. Box R-355, P.-D.

LOT—6 or 12 graves, choice; perpetual care; bargain. 4756A Cote Brilliante.

OAK GROVE—Lots and crypts; best located; real buy. RO. 3595.

OAK GROVE — 12-grave, choice location; must sell; reasonable. CO. 6721R.

MEMORIAL PARK—Choice 6-grave worth $225; sacrifice $75. HI. 0688.

OAK GROVE CEMETERY—6-grave lot; will sell at sacrifice. HI. 3664J.

DEATHS

ASHLOCK, PEARL MARGARET—1926 Oregon, Sept. 12, 1936, beloved daughter of Earl and Rhoda Ashlock, dear sister of Woodrow and Floyd Ashlock, our dear granddaughter and niece.

Funeral Mon., 12 noon, from McLaughlin's, 2301 Lafayette. Interment Frieden's Cemetery.

BIERWE, MARY M. (nee April)—5637 Highland av., Sat., Sept. 12, 1936, 8:55 a. m., widow of Chris Bierwe, dear mother of Mrs. Charlotte Fahrenholz and Mrs. Romana Schneider, our mother-in-law, grandmother, sister, sister-in-law and aunt.

Funeral from the Leidner Chapel, 2223 St. Louis av. Tues., Sept. 15, 8:30 a. m., to St. Edwards Church. Interment Calvary Cemetery. Deceased was a member of St. Ann's Sodality Third Order of St. Francis Mothers' Club of St. Edwards and Ladies of Charity.

BREER, THEODORE W.—5801 Southwest av., suddenly Fri., Sept. 11, 1936, 2 p. m., beloved husband of Mary Breer (nee Werner), dear father of Elmer and Hugo Breer, our dear brother, brother-in-law, son-in-law and uncle.

Funeral from Kriegshauser Mortuary, 4228 S. Kingshighway, Mon., Sept. 14, 8:30 a. m., to St. Aloysius Church. Interment Old SS. Peter and Paul's Cemetery. Deceased was a member of St. Aloysius' Married Men's Sodality, St. Vincent de Paul Society, German St. Vincent Orphan Home, St. Joseph's Building Society and Western Catholic Union.

BURGESS, MINNIE—Dear sister of Mrs. Pearl Garrett, Eugene, John, Charles Wright and Norah Williams.

Remains will lie in state at Edith E. Ambruster Funeral Home, 4053 Lindell. Will be forwarded to Jonesboro, Ill., Mo., Sun., Sept. 13, 1936, 6 a. m. Services at Jonesburg Baptist Church, 2 p. m. Sun.

BURKHARDT, FRED J.—At his home, Festus, Mo., Thursday, Sept. 10, 1936, beloved husband of Agatha Kratzer Burkhardt, dear father of Mrs. August Edinger, Mrs. Katherine Kuppenbender, Mrs. Joseph Guthrel and Anton Burkhardt, dear stepfather of Henry Kratzer, dear brother, uncle and grandfather; age 90 years.

Funeral Monday, Sept. 14, 9 a. m., at Festus Sacred Heart Church. Interment Festus Catholic Cemetery.

CAMP, DOROTHY—3439A Louisiana, Sept. 10, 1936, beloved wife of John Camp, dear mother of John Camp Jr., dear daughter of Stephen E. and Rose Velte, sister of Bernard Velte of Pontiac, Mich., and Stephen Velte Jr. of West Branch, Mich., our dear aunt, niece, daughter-in-law and sister-in-law.

Funeral Mon., 9 a. m., from McLaughlin's, 2301 Lafayette. Interment Old SS. Peter and Paul's Cemetery.

CHANEY, FRANK E.—Entered into rest Sat., Sept. 12, 1936, dear husband of Annie M. Chaney, dear father of Mrs. Doris Robertson, dear brother of Ada B. Chaney and our dear father-in-law.

Funeral Tues., Sept. 15, 2:30 p. m., from Shepard Funeral Home, 1167 Hamilton av., thence to Bellefontaine Cemetery. Deceased was a member of Rose Hill Lodge, No. 550, A. F. and A. M., and Rose Hill Chapter No. 120, O. E. S.

CHASTAIN, AMELIA (nee Larner)—3421A California, entered into rest Fri., Sept. 11, 1936, 11:30 p. m., widow of the late James Chastain, dear sister of William Larmer, sister-in-law and aunt, in her 72d year.

Funeral Tues., Sept. 15, 1:30 p. m., from Ziegenhein Bros.' Chapel, 2623 Cherokee, to Missouri Crematory.

COAD, JAMES J.—8409 Michigan av., beloved husband of Margaret McGinnity, McAteer Coad, dear brother of Edward J. Coad, Mrs. S. Rose, Mrs. E. Wonders of Chicago, the late Mrs. E. Nolan, Mrs. A. E. Cunningham, Michael and John Coad.

Funeral from Southern Funeral Home, 6322 S. Grand bl. Notice of time later. A member of World War Veterans Company C., No. 27 Engineers.

CONTINI, EDA (nee Baciali) — 8410 Michigan av., entered into rest Fri., Sept. 11, 1936, wife of the late Edgar Contini, dear mother of Mary Zentner, Julia Ippolite (nee Contini), and Don Contini, mother-in-law, grandmother, sister, sister-in-law and aunt.

Funeral Mon., Sept. 14, 8:30 a. m., from Fendler Und. Co., New Parlors, 7420 Michigan, to St. Boniface Church. Interment Mt. Hope Cemetery.

TALKS ON HEALTH
By Dr. Logan Clendening
Daily in the POST-DISPATCH

DEATHS

CRADEN, EMILY M. (nee Heneck)—Entered into rest Thurs., Sept. 10, 1936, beloved wife of Leo G. Craden, dear mother of Leo Craden Jr., beloved daughter of Anna Heneck, dear sister of Mary Clancy, Mrs. Frances Gallagher, Louis, William, Joseph and Grace Heneck, dear aunt and sister-in-law.

Funeral Mon., Sept 14, 8:30 a. m., from Stroot & Carroll Funeral Home, 4600 Natural Bridge av., to St. Louise de Marliac Church. Interment Calvary Cemetery.

DONOVAN, ANNA V. (nee Crowley)—Entered into rest Thurs., Sept. 10, 1936, dear mother of D. Clay, Rosemary and Genevieve Brown of 1410 Hamilton av.

Funeral from Clark Funeral Home, 1125 Hodiamont av., Mon., Sept. 14, 8:30 a. m., to St. Barbara's Church, thence to Calvary Cemetery.

FREDERICK, GEORGE EDWARD—3300A Nebraska, Sept. 11, 1936, beloved husband of Olive Frederick, dear father of Mrs. Gilbert Todd, Haroid, Norman and Ralph Frederick, our dear grandfather, father-in-law and uncle.

Funeral Mon., Sept. 14, 2 p. m., from McLaughlin's, 2301 Lafayette. Interment New St. Marcus Cemetery.

GRUENER, MARY (nee Laminger)—543 Baden av., entered into rest Fri., Sept. 11, 1936, dearly beloved wife of Frank Gruener, dear mother of Mrs. Mary Schmidt (nee Gruener), our dear sister, mother-in-law grandmother and aunt.

Remains will lie in state at Diedrich Funeral Home, 8319 Halls Ferry rd., at North Broadway. Funeral, Mon., Sept. 14, 2 p. m. Interment Valhalla Crematory.

GUNKEL, BERTHA—At residence, 2402 S. 13th st., Sat., Sept. 12, 1936, sister of Lena Gunkel and Amelia Lenz and our dear aunt.

Funeral from Schmitts Funeral Home, 3934 Russell bl., Mon., Sept. 14, 3 p. m., to Missouri Crematory.

HARTMANN, HENRY—3772A Keokuk st., Sat., Sept. 12, 1936, 4:10 p. m., beloved husband of the late Helen Hartmann (nee Boehm), dear father of Elsie Puff, Louise Bieg, George and Harry Hartmann, our dear father-in-law, grandmother, brother, brother-in-law and uncle, at the age of 76 years.

Funeral Tues., Sept. 15, 8:30 a. m., from Weick Bros. Funeral Home, 2201 S. Grand bl., to SS. Peter and Paul Church, thence to SS. Peter and Paul Cemetery. Deceased was a member of Pauly Jail Relief Association.

HECKER, DOROTHY—4022 Cleveland av., Fri., Sept. 11, 1936, 11:55 a. m., darling daughter of Albert and Jessie Hecker, aged 12 years.

Funeral from Arthur J. Donnelly's Parlors, 3840 Lindell bl., Mon., Sept. 14, 1:30 p. m., to Boyle Memorial Mission, 1920 Franklin av. Interment Valhalla Cemetery.

HEFFNER, GEORGE—Thurs., Sept. 10, 1936; beloved husband of Clara Heffner (nee Kocher), dear father of George, James, Robert, Mrs. Margaret Schlegel, Mrs. Clara Behnken, Mrs. Mildred Kelly, our dear brother and grandfather.

Funeral from Clark Funeral Home, 1125 Hodiamont, Mon., Sept. 14, 2 p. m., to Calvary Cemetery.

HERCULES, ALBERT — Fri., Sept. 11, 1936, 7:40 a. m., beloved husband of Fannie Hercules, our dear father, brother, father-in-law, brother-in-law, grandfather and uncle.

Funeral Mon., Sept. 14, 8:30 a. m., from Beiderwieden South Side Funeral Home, 3620 Chippewa st., to St. Anthony Church, Meramec st. and Michigan av. Interment SS. Peter and Paul's Cemetery.

HOMANN, RUDOLPH H.—Fri., Sept. 11, 1936, dear husband of Frieda Homann, dear father of Vernon G. Stoeber, dear brother of Mrs. Frank Krueger, George, and Joe Homann, Mrs. Edith Grovier and Mrs. Robert Bush, dear uncle and brother-in-law.

Funeral Mon., Sept. 14, 1 p. m., from The Kron Chapel, 2707 N. Grand. Interment National Cemetery.

JAWORSKI, STANISLAW—Fri., Sept. 11, 1936, beloved husband of Helen Jaworski (nee Kozdron), dear father of Joseph, Kenneth and Alois Jaworski, dear brother of Agnes Mlodzek, Peter, Joseph, Frank, John and Florence, dear son-in-law of Anthony Kozdron, dear brother-in-law, nephew and uncle.

Funeral Tues., Sept. 15, 8:15 a. m., from residence, 1529 N. Jefferson, to St. Leo's Church. Interment New SS. Peter and Paul Cemetery. Member St. Anthony Society, Polish National Alliance and Brotherhood of Railway Carmen No. 397. Moydell service.

LIDIKAY, WILLIAM EDWARD—Entered into rest Sept. 11, 1936, son of Mrs. E. E. Lidikay.

Due notice of funeral later.

McCORMICK, MAY LINDSLEY—Passed on Sat., Sept. 12, 1936.

Service private.

MOHR, WILLIAM P.—Fri., Sept. 11, 1936, 8:15 a. m., beloved husband of Grace Mohr (nee McNeil), dear father of Jean Charlotte and William P. Mohr Jr., dear son of Rosa and the late Bernard Mohr Sr., brother of Bernard, Edmund and Hilda C. Mohr, Mrs. Rose Eisenmenger, our dear brother-in-law, son-in-law and uncle in his 40th year.

Funeral from the Schumacher Funeral Home, 3013 Meramec, Mon., Sept. 14, 2 p. m., to Missouri Crematory.

MUELLER, EMMA (nee Kraicmann) — 1444½ Madison st., Thurs., Sept. 10, 1936, 9 a. m., beloved wife of the late Christian Mueller, dear mother of Mrs. Della Bullerdick, Mrs. Alma Bieke, Mrs. Emma Schmidt, Mrs. Edna Macomber and the late William, our dear mother-in-law, grandmother, great-grandmother, sister, sister-in-law and aunt.

Funeral from the Leidner Chapel, 2223 St. Louis av., Mon., Sept. 14, 1:45 p. m. Interment Bellefontaine Cemetery.

NOLAN, JULIA—6152 Waterman av., entered into rest Fri., Sept. 11, 1936, 12:45 a. m., beloved wife of the late Peter J. Nolan, dear mother of Julia Nolan, Mrs. George Fitge and Mrs. J. E. George, sister of John E. Tethera, and our dear grandmother.

Funeral from Arthur J. Donnelly's Parlors, 3840 Lindell bl., Mon., Sept. 14, 8:30 a. m., to St. Rochs Church, Rosedale and Waterman av. Interment Calvary Cemetery.

POST, JAMES L.—Sat., Sept. 12, 1936, son of the late James and Florence T. Post.

Service at Lupton Mortuary, 4449 Olive, Mon., 3 p. m. Interment Bellefontaine Cemetery.

RILEY, MARY STELLA (nee Calinan)—Entered into rest Sat., Sept. 12, 1936, 8 p. m., beloved wife of Leonard Riley, dear mother of Mary C., Anna C., Jermiah, William and Edward Riley, dear aunt and sister-in-law.

Funeral Tues., Sept. 15, 8:30 a. m., from Goodhart & Goodhart Funeral Home, 2228 St. Louis av., to Sacred Heart Church. Interment Calvary Cemetery.

SCHILLER, WILLIAM — Darling son of Roland and Marie Schiller (nee Kelly), dear brother of Joseph and Edmond Schiller, dear grandchild of Stephen O. Smith.

Funeral Mon., Sept. 14, 1936, 9:30 a. m., from family residence, 2116 Howard st. Interment Calvary Cemetery. Goodhart & Goodhart service.

SMITH, CHARLOTTE K.—4314 Gano av., Entered into rest Sat., Sept. 12, 1936, 5:15 a. m., beloved wife of George D. Smith, dear mother of Beatrice, June Ann and Patsy Jane Smith, dear sister of Mrs. Edna Maycock and Chas McElroy, dear stepdaughter of Charles McElroy.

Funeral Tues., Sept. 15, 2 p. m., from Math. Hermann & Sons' Chapel, Fair and West Florissant avs. Interment New St. Marcus Cemetery.

SOFRON, ANNA—5025 Ray av., Sat., Sept. 12, 1936, beloved wife of Anton Sofron, dear mother of Conrad, Pauline, Julia Schick and the late Barbara Schindler, dear sister, sister-in-law, mother-in-law, aunt and grandmother.

Funeral Tues., Sept. 15, 8:15 a. m., from Moydell Pariors, Mississippi and Allen avs., to St. John the Baptist Church.

SONDAG, JOSEPH A.—3709 Connecticut st. at St. Anthony's Hospital, Fri., Sept. 11, 1936, 4 a. m., beloved son of Emma and the late Peter J. Sondag, darling brother of Emil, Nettie, Peter A., Henry and Dorothy Sondag, dear brother-in-law nephew, uncle and cousin, in his 29th year.

Funeral from Kriegshauser Chapel, 4104 Manchester av., Mon., Sept. 14, 8:30 a. m. to St. Pius Church. Grand and Utah pl., to Old SS. Peter and Paul's Cemetery. A member of Holy Name Society of St. Cronan's Church.

DEATHS

ASHLOCK, PEARL MARGARET
BIERWE, MARY M.
BREER, THEODORE W.
BURGESS, MINNIE
BURKHARDT, FRED J.
CAMP, DOROTHY
CHANEY, FRANK E.
CHASTAIN, AMELIA
COAD, JAMES J.
CONTINI, EDA
CRADEN, EMILY M.
DONOVAN, ANNA V.
FREDERICK, GEORGE EDWARD
GRUENER, MARY
GUNKEL, BERTHA
HARTMANN, HENRY
HECKER, DOROTHY
HEFFNER, GEORGE
HERCULES, ALBERT
HOMANN, RUDOLPH H.
JAWORSKI, STANISLAW
LIDIKAY, WILLIAM EDWARD.
McCORMICK, MAY LINDSLEY
MOHR, WILLIAM P.
MUELLER, EMMA
NOLAN, JULIA
POST, JAMES L.
RILEY, MARY STELLA
SCHILLER, WILLIAM
SMITH, CHARLOTTE K.
SOFRON, ANNA
SONDAG, JOSEPH A.
TAYLOR, LEROY C.
VENNEWITZ, CAROLINE
WEISSFLUG, RICHTER HERMAN E.
WUESTENEY, ANNIE
ZUCCHERO, SAM

CARDS OF THANKS

WE wish to express our sincere thanks to our relatives and friends for all the kindness and sympathy shown us in the late sad loss of our dear mother, Barbara Meyer. Especially do we thank Rev. Fathers Lemkes and Richter, Sisters of Loretto and St. Joseph's Order, pallbearers, St. Barabas Married Ladies Sodality, the Rock Springs Gymnastic Society, Stuart and Sons for their kind, courteous services. Also for the beautiful floral and spiritual offerings.
THE MEYER FAMILY.

The family of ELIZABETH BLAKELY wish to express their sincere and heartfelt thanks to their many friends, neighbors and relatives for the beautiful floral offerings and their kind expressions of sympathy. We wish to especially thank the Rev. D. F. Engstrom for his kind and consoling words, and the Pall Bearers.

IN MEMORIAM

AUFDERHEIDE, WILLIAM—In loving remembrance of our dear husband who died Sept. 15, 1931.
I often sit and think of you,
When I am all alone.
For memory is the only friend
That grief can call its own.

BERLINGER, MARY—In loving memory of our dear mother, who passed away Sept. 15, 1935.
Sadly missed by CHILDREN AND GRANDCHILDREN AND ALL WHO LOVED HER.

FINKE, CHRIST—In loving memory of my dear husband who departed this life Sept. 8, 1917.
There is a voice I loved so dear,
A voice I no longer hear.
But even though he's gone away
In memory he's with me every day.
Sadly missed by wife and daughter,
MRS. M. FINKE, MRS. A. MERKEL.

FOEHINGER, OLIVER—In loving memory of my dear husband, who passed away 9 years ago, Sept. 14, 1927.
You're not forgotten, dear,
Nor ever shall you be;
As long as life and memory last
I shall remember thee.
Sadly missed by
WIFE, CARRIE.

FORESTAL, JOHN F.—In memory of my beloved husband, our dear father, who died Sept. 12, 1933.
The depths of my sorrow I cannot tell
At the loss of my husband I loved so well.
Requiem mass, St. Matthews Church, Saturday, Sept. 12, 7:00 a. m.
HIS WIFE AND CHILDREN.

HOLTMANN, PHILLIPPINE—Sacred to the memory of our beloved mother, who departed this life Sept. 15, 1935.
Gone, but not forgotten.
Sadly missed by
HUSBAND AND CHILDREN, WILLIAM, ANNAN AND MARIE, AND FAMILIES.

IN MEMORIAM

GARST—In loving memory of our dearly beloved son and brother, George W. Garst, who passed away Sept. 10, 1935: One year of sorrow, lonely and blue;
Life is so empty, dear son, without you.
It was sad indeed the way you died,
Without a chance to say good-by.
Your spirit flew, before we knew
That you from us had gone.—
If you had raised a dying hand
And bid us all farewell,
The blow would not have been so hard
For those who loved you, dear, so well.
Sadly missed by broken-hearted
MOTHER AND SISTER.

HELLMANN, ED.—In memory of our brother, who departed this life Sept. 10, 1921.
In grief comes the thought so solemn and deep.
He is not dead but just asleep.
Sadly missed by HELLMANN FAMILY.

KNITTEL—In loving memory of Ferdinand I. G. Knittel, who departed this life Sept. 13, 1926:
Deep in our hearts you are fondly remembered;
Sweet, happy memories cling 'round your name.
True hearts that loved you with deepest affection
Always will love you in death just the same.
Sadly missed by
WIFE AND DAUGHTERS.

LEPPE, LOUIS—
A kind heart
A kind thought
A kind word
A kind deed
That, my Dad, was you.
NETTIE MYRLE MARTIN.

MUENCH, RUTH—In memory of our dear daughter and sister, who passed away Sept. 13, 1935.
Deep in the heart lies a picture of our loved one laid to rest;
In memory's frame it shall keep it because you were one of the best.
Sadly missed by MOTHER, SISTER AND THOSE WHO LOVED HER.

NEWMAN, MINNIE E.—Sacred to the memory of my beloved wife, who departed this life Sept. 15, 1933.
Gone, but not forgotten.
Sadly missed by
HUSBAND.

ODEWALT, LEE—Passed away Sept. 12, 1935. Sadly missed by wife and sons.
ODEWALT FAMILY.

OLIVER, HARVEY S.—In loving memory of our dear husband and father, who departed this life Sept. 14, 1933:
Days of sadness oft come o'er us,
Tears in silence often flow,
Love shall always keep you near us,
Though you left three years ago.
Never shall you be forgotten,
Never from our memory fade,
Loving hearts will always linger
Around the grave where you are laid.
Sadly missed by
WIFE AND CHILDREN.

PENSA, CHARLES A.—In loving memory of our dear son who passed away Sept. 13, 1933:
Three years of sorrow, lonely and blue,
Life is so empty, dear, without you.
Sadly missed by
FATHER AND MOTHER.

QUINN, PETER — Remembrance of our wonderful husband, daddy, and son, who died Sept. 17, 1935.
Sadly missed by
PARENTS, CHILDREN AND WIFE, ADELE.

RINGWALD, RUTH W.—In loving memory of Ruth W. Ringwald, who passed away 4 years ago today, Sept. 13. Sadly missed by HER MOTHER AND GRANDFATHER.

ROBESON, MARY—In loving memory of my dear mother, departed this life Sept. 13, 1932. Sadly missed by daughter, ELEANOR.

RUHLAND, EDWIN F.—In loving remembrance, who died Sept. 13, 1935.
The depth of our sorrow we cannot tell,
In the loss of Edwin whom we loved so well
But while he lies in peaceful sleep
His memory we shall always keep.
Sadly missed by GRANDPARENTS, LOVING RELATIVES AND FRIENDS.

RUHLAND, EDWIN F.—In memory of our dear son and nephew, who departed this life Sept. 13, 1935:
We think of him in silence,
No eye may see us weep;
But many silent tears are shed,
When others are asleep.
Sadly missed by FATHER, AUNT AND UNCLES OF CHICAGO.

SHUCK, LINDA SMITH—Who departed this life one year ago, Sept. 13, 1935.
"In our home she is fondly remembered.
"Sweet memories cling to her name.
"Those who loved her in life sincerely
"Still love her in death just the same."
Sadly missed by DAUGHTERS, SONS-IN-LA

GENERAL ANNOUNCEMENTS

A. & L.
DUNN
MERCANTILE & LOAN CO.
CAPITAL, $200,000.00
LICENSED, BONDED PAWNBROKERS
EST. 1873
912-14-16 FRANKLIN AV.
SALE OF OUT-OF-PAWN
DIAMONDS
AND OTHER ARTICLES

DIAMOND RINGS

20221 LADY'S SOLITAIRE DIAMOND RING: stone weighs 1.45 carats and is mounted in a modern platinum claw mounting which contains 42 round diamonds; special — $250.00

20012 MAN'S CLUSTER DIAMOND RING: an 18-karat solid white gold massive mounting which has a cluster of 9 full-cut diamonds, all good sized stones and very brilliant; a baguette shaped and a triangular blue sapphire running down the band on each side of cluster; very striking — $150.00

20347 MAN'S DIAMOND MASONIC RING: a 32nd degree 14-karat solid white gold ring which has a .42-carat diamond; has had very little wear and looks like new; a real buy — $75.00

20364 LADY'S ACROSS-THE-FINGER RING: 7 full-cut diamonds in an 18-karat solid white gold mounting which also contains 6 smaller round diamonds — $50.00

19204 LADY'S SOLITAIRE DIAMOND RING: stone weighs 2.63 carats and is set in a square-top platinum mounting which contains 4 emeralds, 2 marquise diamonds and 26 smaller round diamonds; stone is American cut — $750.00

20348 DIAMOND OPAL RING: a beautiful genuine opal surrounded by 14 round full-cut diamonds; all mounted in an oval-shaped platinum setting which has a yellow gold shank; a real buy — $75.00

20147 LADY'S PLATINUM DIAMOND DINNER RING: a modern dinner ring which contains two matched square-cut diamonds, 8 emeralds, and 48 small full-cut diamonds; beautifully designed and an excellent buy — $150.00

20570 PLATINUM DIAMOND DINNER RING: a very striking mounting in which contains a center stone weighing 1.94 carats and 14 smaller American-cut diamonds of the finest kind; ring is beautifully designed; center stone is very fine; special — $500.00

18686 LADY'S SOLITAIRE DIAMOND RING: stone weighs 1.50 carats and is set in a platinum mounting which contains 4 baguettes and 16 round diamonds; center stone is very fine and the ring is of a modern design — $350.00

20550 LADY'S PLATINUM DIAMOND WEDDING RING: a wedding ring of the very newest design; gives appearance of a wedding ring and 2 guard rings; all fine clean-cut stones in a heavy platinum mounting; very modern — $150.00

DIAMOND BRACELET AND BROOCHES

1642 DIAMOND PLATINUM BROOCH: a two-inch-long platinum brooch which contains 3 beautiful matched stones weighing approximately .50 carats each; 4 smaller full-cut stones separate the larger ones; the remainder of the pin made up of platinum filigree; very smart and neat looking — $325.00

7985 ANTIQUE DIAMOND TURQUOISE BRACELET: yellow gold bracelet with 2 turquoise, each surrounded by 13 full-cut diamonds; very different looking and original in design — $75.00

7882 LADY'S PLATINUM DIAMOND BRACELET: a beautiful bracelet which contains 3 large round diamonds and 2 pear-shaped diamonds, the aggregate weight of the 5 stones 3.52 carats; 13 smaller stones go to make up the bracelet; this is an exceptional bargain; all very fine stones — $525.00

4024 DIAMOND SUNBURST: a yellow gold sunburst about 1¼ inches in diameter which contains 19 very brilliant full-cut diamonds; pin is old fashioned and very striking — $135.00

LADIES' WRIST WATCHES
(All watches guaranteed.)

5021 LADY'S PLATINUM DIAMOND WRIST WATCH: a small baguette-shaped wrist watch which has a diamond band; 68 diamonds in all; a fine 17-jewel Swiss movement; very attractive and modern — $150.00

5024 LADY'S PLATINUM DIAMOND WRIST WATCH: a baguette-shaped platinum case which contains 6 around, 8 triangular-shaped and 2 marquise diamonds; a very fine 17-jewel Elgin movement; brand-new — $250.00

2351 LADY'S PLATINUM DIAMOND WRIST WATCH: 20 diamonds in an octagon-shaped platinum case; black silk cord band; 16-jewel high grade Swiss movement — $50.00

4060 LADY'S WRIST WATCH: a small baguette-shaped case; 14-karat solid white gold; very fine 17-jewel Baskin Brothers movement; a thin black silk cord band — $30.00

MEN'S WRIST AND POCKET WATCHES
(All watches guaranteed.)

4594 ELGIN POCKET WATCH: 17 jewels; a thin model; white gold filled case; light shaded hands and numerals; very attractive late model — $20.00

5146 HAMILTON WRIST WATCH: a brand-new 17-jewel late model; yellow gold-filled case; hands and line which represent numerals on dial also yellow gold; a tan leather wrist band — $40.00

5171 WALTHAM WRIST WATCH: a long thin yellow gold case with a very fine 17-jewel movement; yellow gold shaded hands and numerals with a light tan pigskin band; brand new; special — $20.00

3491 GRUEN VERITHIN PRECISION POCKET WATCH: 19 jewels in a 14-karat solid white gold thin model case; case is dust-proof; this is an excellent buy — $30.00

MISCELLANEOUS

60 PIECES MATCHED STERLING SILVERWARE: 1 dozen knives, forks, salad forks, teaspoons and soup spoons; all heavy pieces and a real bargain — $50.00

WATCHMAKER'S TOOLS complete with lathe — $25.00

DRUM OUTFIT — $22.50

ALOE CONVERTIBLE Y LEVEL AND TRIPOD: complete with case and just like new; guaranteed to be in perfect condition — $50.00

GENERAL ELECTRIC RADIO: a 6 metal tube set guaranteed to be in perfect condition — $17.50

ROLLIFLEX CAMERA: splits exposures up to 1-300 seconds; f6.3 lens; complete with case and guaranteed to be in perfect condition — $45.00

EASTMAN CAMERA: 3¼x4¼ picture size; f6.3 lens; guaranteed, $15.00

TELEGRAPH BUG — $12.50

6 STERLING SILVER MATCHED SALT COMPOTES — $5.00

ROYAL TYPEWRITER: upright model; guaranteed to be in perfect condition — $35.00

MONEY LOANED
on Clothing, Furs, Shotguns, Tools, Luggage, Musical Instruments, Microscopes, Etc.
DUNN'S
63 Years at
912-14-16 FRANKLIN AV.

EDUCATION

MUSICAL INSTRUCTION



BEFORE PURCHASING

a Piano Accordion from *anyone* at *any price*, do not fail to receive absolutely FREE the professional advice of Irving La Pieno, piano accordion expert, 24 years, stage, radio and orchestra director.

BRAND NEW
PIANO ACCORDIONS

Wm. Fenimore Jr., 1919 Agnes St., a talented student of La Pieno since starting his musical career has progressed rapidly, playing many times over the radio and at many social functions. You, too, will be able to do this soon if you start now.

Including 52 private lessons, carrying case, instruction book and music stand.

ALL FOR **$59.00** EASY TERMS

Italo-American Piano Accordions, World's Finest

La PIENO ACCORDION SCHOOL
St. Louis' Exclusive Accordion School

Established 24 Years — **3175 S. Grand**

TRADE SCHOOL

THE DAVID RANKEN, JR., SCHOOL OF MECHANICAL TRADES
Finney, Newstead, and Cook Avenues, St. Louis, Mo.

EVENING CLASSES FOR 1936-37

Designed to enable mechanics and apprentices to increase their earning power. Courses in air conditioning, automobile repair, carpentry, Diesel engine operation, drafting, electricity, heat treatment of steel, machine shop practice, mathematics, painting, pattern making, plumbing, power plant operation, radio, refrigeration, and welding.

Open to men and to boys of 16 years of age or over. Three terms of twelve weeks each from September to June.

Registration dates Sept. 21 and 22. Opening date Sept. 28
Send for Catalog. ***FRanklin 0233***

DANCING

BALLROOM DANCING
15-Lesson Term $3
Grotto Ballroom
2626 S. GRAND AT MAGNOLIA
Class Starts Wednesday, Sept. 16, 8
Hours Social Practice. Enroll Now.
Hour Social Practice. Enroll Now.
Office Open Daily After 1 P. M.
LAclede 8349 or COlfax 9257
H. A. BUCHMANN

Enroll Now
BUCHMANN SCHOOL
OF DANCING
14 years in N. St. Louis—3528A N. Grand.
COlfax 9257

ALL types of dancing taught for all ages, special 12 lessons ball room, $5; every Monday night, 8:30 p. m., starting Sept. 14th. Isabella Finlay School of the Dance, CA. 5103M. 1509 Semple.

BALLROOM AND STAGE DANCING—PRIVATE OR CLASS. ADULTS, CHILDREN. VANITY FAIR, 6178A DELMAR. CABANY 7021.

VIRGINIA DOROTHY—All styles dancing and stage dancing. Grand and Gravois. PR. 8361.

DANCING—Private lessons, daily, evenings, Sunday. Adams Studio, 4614 Delmar. NO. 8644

BALLROOM dancing taught; classes Monday, Friday, 8 p. m. 3556 Shenandoah. PR. 7773. PR. 5457. Miss Reinhardt.

CLIFF DILLON TAP ACROBATICS BALLROOM, GRAND AND GRAVOIS. PR. 8361.

BALLROOM special, 10 lessons, $3.50. Sutter, 559 Kingsland. CA. 9175.

BALLROOM—6 lessons, $5. Clara Wild. ROsedale 9330. 1338 N. Kingshighway.

DRESSMAKING SCHOOL

BRANDENBURGER School of Dressmaking. 4653A Maryland. RO. 9285.

INSTRUCTION

ELECTRIC REFRIGERATION AIR CONDITIONING
Men wanted, reliable, fair education, mechanically inclined, who would like to better themselves. Must be willing to train spare time to qualify as installation and service experts. No experience necessary. Write, giving age, present occupation, etc. UTILITIES INST., BOX J-137, POST-DISPATCH.

AMATEUR artists, learn fashion illustrating, cover designing, etc. Meyer Both Company, largest art producing organization, now offers practical spare time training in this fascinating, well-paid profession. Free trial, test lesson, to those over 18 seriously interested in an art career. Write, stating age, for free lesson and illustrated booklet, 405 Lathrop Bldg., Kansas City, Mo.

ADVERTISING, copy writing, layouts, an attractive profession, appealing to those with initiative, eager to originate and to achieve. Meyer Both Company, for 35 years a nationally known advertising organization, now offers a practical spare time training in this fascinating field. If you possess these qualifications, write for free book on advertising, 405 Lathrop Bldg., Kansas City, Mo.

MARINELLO
INTERNATIONALLY ESTABLISHED SYSTEM OF BEAUTY CULTURE
4479 Washington bl. The only authorized Marinello school in state. Day and evening classes. NEwstead 0600.

Learn Electric Welding
In one of the oldest and most modern equipped shops in the city; 20 years of practical experience. Peerless Welding Co., Inc., 3205 N. Broadway.

LEARN BEAUTY CULTURE — Big demand for our operators. Write or phone for free catalogue. Day and evening classes. CHestnut 8578. St. Louis Academy of Beauty Culture. 520 St. Charles.

AUTO BODY MEN—Learn fast expanding trade; good summer or winter; graduates placed year around; also auto mechanics; Diesel, welding; low rates. Stevinson, 14 years. 2008Y Main, Kansas City, Mo.

DIESEL air-conditioning, drafting learned in spare time through American School; employment service free. Write Box R-135, Post-Dispatch.

PRIVATE TUTOR—Experienced; excellent primary; expert instruction for defective speech; references. JEfferson 5053.

CONTINUED FROM PRECEDING PAGES

BRICKLAYING & TUCKPOINT'G

3 YEARS TO PAY.
Alterations, additions, remodeling roofs and siding; contractor of new homes; estimates. A. J. Will Contracting Co., 4414 Manchester. JE. 0751 or RI. 7259M.

BRICKWORK, tuckpointing, expert chimney repairing, porches, garages, caulking, granitoid, alterations. Ideal, 2825 Union. EV. 5265.

CHIMNEY REBUILDING, tuckpointing, staining; reasonable. Lenzes, 6014 Minnesota. RIverside 3359J.

TUCKPOINTING—Staining; expert on flue draft, rebuilding chimneys. Lorry Ulsas, 4740 Minnesota. RIverside 7307W.

TUCKPOINTING, chimney repairing, dampness prevented. MU. 5582. Cather, 2528 McLaren.

TUCKPOINTING—Expert chimney repairing. George Cather, 5643 Roosevelt. EV 1453.

BRICKLAYING, tuckpointing, cement work. Anderson, 5148 Kensington. FO. 2712.

CHIMNEYS, WALLS, ROOFS REPAIRED. BENSON, 3825 ST. LOUIS. JE. 5141.

CALL Lotz Bros., roofing, tuck pointing, bricklaying. 3425 Caroline. GR. 5586.

TUCKPOINTING—Chimney work specialty. Bosek, 4723 Minnesota. RI. 6061.

CARPENTERS AND BUILDERS

GARAGES BUILT
Brick or frame, 36 months to pay; no down payment.
Sample garage,
3445 S. Kingshighway.
"ROSEMOND," FL. 3550.

ALTERATIONS, brick and frame garages, porches, sunrooms, stores, carpentry, concrete, brickwork. F. H. A.; bids given. Reynolds, 4828 Fairview. FL. 0569.

J. G. McKELVEY CO.
Builders of quality homes, $3000 to $25,000; monthly payment plan; comparable to rent. 3743 West Pine. JE. 0767.

GENERAL contracting, building, repairs, alterations, interior, exterior; decorating; references; reasonable. Frames, RO. 1647.

BUILDER—Responsible; new or old work; alterations, remodeling; all work guaranteed; estimate and plans given. J. Pekar, 4974 Reber pl. LA. 5281.

GENERAL CONTRACTOR and builder, wishes to contract with those wanting to build. Plans, specifications drawn up MU. 8449. Puntigan, 862 Canaan.

CALL Sellers for new garages; porches; all kinds of repairing; reasonable. MU. 4438. 4107 Oakwood.

CARPENTER—Builder, contracting, alterations, additions, repairs; estimate given; reasonable. Carlie, 4948 Flower. EV. 2517

CARPENTER—Repairs, new and old; reasonable. Erker, 5356 Page. FO. 8116.

CARPENTER—Repairs of all kinds. Christine, 7112 Dale. Hiland 4476.

ADDITIONS, PORCHES, REPAIRS. Guaranteed. CO. 4129. Wright, 3961 Blair.

GARAGES, BASEMENTS, PORCHES. BENSON, 3825 ST. LOUIS. JE. 5141.

STORM SASH remodeled; garages, repairs. Lueddecke, 4030 Potomac. LA. 3311.

ANY work in building line; reasonable. Karpf, 3108 Magnolia. LAclede 4425.

CONCRETE & CEMENT WORK

E. R. DRYDEN, CONTRACTOR
3030 OLIVE—FR. 0506.
Industrial concrete; over 77,000 square feet of factory floors this year; plans and designs furnished for reinforced concrete.

CONCRETE WORK, all kinds; good, reasonable. Gleitz, 3418A Tennessee. LA. 6255.

CONCRETE steps, floors, walks, walls and brick work; reasonable. Fred Olms, 3908 N. 11th st. COlfax 7186W.

CONCRETE WALKS, drives, general contracting. Aubuchon, EV. 7578. 5369 Northland.

CONCRETE ASHPITS, ALL SIZES. BENSON, 3825 ST. LOUIS. JE. 5141.

CONCRETE floors, walks, steps, basements. J. Laffey, 4818 Easton. RO. 2038.

GARDENING AND SODDING TREE SURGERY

WASHINGTON BENT SOD—I can tell you how to keep Bent lawns this summer. Mrs. Hoffman, 6017 Leona.

GUTTERING AND SHEET METAL WORK

FURNACES—Gutters, spouts repaired. W. C. Schmidt, 5200 S. Kingsway. FL. 7162.

SIEWING SHEET metal, guttering, spouting, furnaces. EV. 0958. 1916 Union.

CARPET CLEANING

SUPERIOR RUG AND CARPET CLEANING
9-12, $2.50. No extra charge for sizing. Guaranteed against fading; deodorized and moth resisting. Insured against fire and theft. Prompt service. Oriental rug specialists.
Rug Division
ST. LOUIS TOWEL SUPPLY CO.
JE. 0842. Compton and Lucas.

HAVE YOUR RUGS REVITALIZED
(Manufacturers' Treatment)
JE. 5-1-6-5
SUPERIOR RENOVATORS
3001-03 Olive Street

Rugs Chemically Cleaned 75c
6x9 only; 9x12 & throw, $1.50; living-room suites cleaned or fumigated, $4.50.
CHOUTEAU FURN. & RUG SERVICE CO
1016-20 Chouteau — GArfield 4886

Rugs, 9x12, Chemically Renovated—$1.95
Living-room Suites $7.50 Exterminated or Cleaned & Repaired
Guaranteed Workmanship. CENT. Furniture Service, Inc., 109 Elm. 7269

RUGS 9x12 and a throw-rug, Chemically Cleaned, $1.60
100 pct. insurance. 111 ELM CE. 1088
Guaranteed Rug Cleaning Co.

RUGS cleaned by our Bri-Tone process; look better, stay clean longer; 9x12, $1.75; all work guaranteed. RO. 8889 first. Arthur Cleaning Co., 4726 Page.

RUGS — 9x12, chemically cleaned, $1.75; living room suite, $7.50. AAA Rug & Uph. Cleaners, 3703 Cass. FR. 7969.

ELECTRIC, WIRING, ETC.

ELECTRIC RANGE WIRING — General wiring, repairing; reasonable; terms; licensed; bargains in fixtures; bedroom lights, 45c; kitchen, 59c; living, 5 lights, $1.95; hall, 25c; over 500 to select from our display at 910 N. Kingshighway. FO. 2040. Hannenkamp Co., South side. 2823 Cherokee. FR. 0078; estimates free

WIRING—And installing; all electrical equipment, range, etc.; low prices on latest lighting fixtures, all kinds. Huessar Elec. Co., 5670 Riverview bl. EV. 1727.

QUICK service; expert wiring; motor repairs; rewinding; rebuilt motors. Wright Electric Co., 207 N. 3d st. MAin 4838.

ARMATEUR WINDING and repairs, quick service; our work guaranteed. Richter, 9 N. Second st, GA. 6669.

CALL COl. 3743—First-class work, reasonable prices on old houses wiring. Paul Schmitt, 4548 Fair, licensed contractor.

ELECTRIC ranges installed. Carl I. Schaefer Electric Co., 2317 S. 13th. GR. 6660.

ELECTRICAL WIRING—Licensed; reasonable. Porter, 4415 Raveenwood. EV.2856.

EXTERMINATORS FUMIGATORS AND

ALL INSECTS—Exterminated; written guarantee. CE. 7742. Laclede, 1107 Chouteau.

HARDWOOD FLOORS

GERHARDT FLOOR CO.
Hardwood, old floors and stairs refinished; new floors installed; heavy-duty floor machines and edges rented. 3109 Neosho. RI. 5866.

DUNCAN FLOOR SERVICE
We specialize sanding, refinishing floors, stairs, bleaching, waxing, polishing; floors installed. 2612 Virginia. LA. 0783.

WOODS FLOOR CO.
FLOOR SANDING, REFINISHING.
4626 SHENANDOAH. LACLEDE 8650.
ESTIMATES THAT PLEASE.
Sanding, refinishing hardwood pine cheaply. Elliott, 5960 Plymouth. PA. 5614.

SANDING, FINISHING—20 years' experience. T. G. Holt, 5069 Delmar. FOrest 0935.

AAA FLOOR service; old floors refinished; floors installed. 1936 Lami. GR. 3410.

HEATING AND FURNACE REPAIRING

FURNACES relined; cracked, burned, steel or cast iron firepots relined with this fire brick; will last years. J. J. Nally, 3530 Page. JEff. 6134.

STEAM, hot-water and vapor systems installed; boilers repaired; estimate given. J. C. Cash Htg. Co., 3412 Texas av. GRand 9947.

HEATING, plumbing repairs; furnaces cleaned. Bennett, EV. 6426. 2812 Semple.

STEAM, hot-water, vapor systems installed; boilers repaired; estimate. J. C. Cash Htg. Co., 3412 Texas. GR. 9947.

FURNACE REPAIRS, GUTTERS, ROOFS. BENSON, 3825 ST. LOUIS. JE. 5141.

LINOLEUM LAID

15c SQUARE YARD; expert work. Shannon, 1267 Wagner ter. CA. 8792W.

PLUMBERS

PLUMBING, heating; registered; low prices. Berger, 333 De Balliviere. FO. 4570.

PAINTING

PAINTER — Will paint your house now reasonable. Petton, 5231 Bonita. FL. 5006.

PAINTING; work guaranteed; special low price, in, inoutside; best material. Rogers, 6618 Michigan. RI. 6891R.

PAINT your house; lead and oil; save money; guarantee; 15 years' experience. McCormick, 3428 Morganford, PR. 7880.

EXPERT, interior, exterior; guaranteed painting, special low figures. Kremer, 912 Lemay Ferry. RIverside 1463.

FIRST-CLASS GRAINING—J. Kelly, 2019 S. Broadway. Dittmar Paint & Glass Co. PR. 9046.

IN—Out; good work, material; low prices. Buel, 4432 Eichelberger. RI. 5592R.

DECORATING, interior, exterior; work guaranteed, Sharpe, 2124 Yale. ST. 1791

PURE LEAD oil, turp used; reasonable. Hesse, 2642 Chippewa. GR. 0222.

PAINTER, grainer, good; low prices. Parker, 5618A Lotus. EV. 4336.

PAINTING, varnishing, enameling, low prices. Scott, 4937 Terry, ROsedale 3130

PAINTING, graining, any kind; reasonable. Knorr, 4549 Compton. RI. 2362M.

INTERIOR, exterior; guaranteed; reasonable. F. G'sell, 1372 Burd. FO. 7409.

PIANO TUNING

OSCAR STEINBACH — Piano tuning, repairing. 3736 Cote Brilliante. JE. 9037.

RADIO SERVICE

RELIABLE radio service for 16 years. St. Louis Radio, 4108 McPherson. FRanklin 8009.

FOR dependable radio service call Showboat, PRospect 9010. 3004 S. Jefferson.

HOLLAND RADIO & APPLIANCE CO. 1633 S. Broadway. CHestnut 9144.

REFRIGERATOR SERVICE

REFRIGERATION service work, all makes. Morello, 221 Davis. RI. 1998W.

ROOFING AND SIDING

ROOFING or SIDING APPLIED
Flat Roofs Repaired
Get Our Complete Estimate
Competent Workmen. No Down Payment
EASY MONTHLY TERMS
WE USE FORD GUARANTEED ROOFING PRODUCTS
HILL-BEHAN LUMBER CO.
Applied Roofing Division
Parkview 1000 6500 Page Ave.
Lumber for Every Purpose

SEARS, ROEBUCK & CO.
We apply flat roofing, steep roofing, brick siding and waterproofing insulation, small monthly payment. Free roof inspection. 1939 S. Vandeventer. LA.0544

FOR A LEAK OR NEW ROOF—CALL FREDERIC ROOFING & SIDING CO., 4282 NAT. BRIDGE. CO. 0812.

GET our estimate on flat roof repairs, new roofs, siding. Aetna Modernizing Co., 1110-12 Kentucky. JE. 0544.

"GUARANTEE" TO STOP ALL LEAKS. BENSON, 3825 ST. LOUIS. JE. 5141.

EDUCATION

BUSINESS SCHOOLS

Fall Classes Now Forming
COURSES OFFERED | Secretarial, Stenographic, Accounting, Typewriting, and Clerical

Day School—5 days a week, 9 a. m. to 3:30 p. m.
Evening School—Monday and Thursday, 7 to 9:30 p. m.

Next Entry Date—Monday, September 14

RUBICAM SCHOOL
4933 Delmar Blvd. — 3469 S. Grand Blvd.

PRACTICAL TRAINING for BUSINESS . . .
At a Saving in Time and Money
Specialized Courses leading to Secretarial, Stenographic, Accounting and other Business Positions.

DAY AND EVENING CLASSES
Enter Any Monday
Visit the School, Write or Telephone for Information

BROWN'S BUSINESS AND SECRETARIAL SCHOOL
818 OLIVE — CEntral 2293
5858 DELMAR — CAbany 6080
3522 HEBERT — COlfax 8293

BEAUTY CULTURE

VOTE NOW—For
BEAUTY CULTURE
For Women and Girls
BARBERING
For Men
—and elect yourself to financial independence for the rest of your life.
Come in and get full details, or phone or write for information booklet about these very successful and easy-to-learn professions. MOLER graduates are always wanted for good jobs—more positions open than graduates. This is the result of over forty years of Vocational Training.
Attend Day or Evening Classes . . . Easy terms. Earn part of living expenses while learning.
MOLER SYSTEM
Phone CEntral 3581, 810 N. 6th St.

ENROLL NOW
For those who have been away, we have extended our Special Low Summer Rate to Sept. 15th. Write or call
MISSOURI ACADEMY OF BEAUTY CULTURE
5731-33 DELMAR — GA. 9205

THE LEADING PROFESSION
OF TODAY—BEAUTY CULTURE.
A future for every student who attends the SOUTH SIDE SCHOOL
Reasonable tuition. Mrs. Williams, 5820 S. Grand. RI. 9696. Clinic open to the public; prices very reasonable.

GIRLS—16-20. LEARN BEAUTY CULTURE—Full course 6 months, $50; manicuring course, special, $15. Complete in 3 weeks. Big demand for operators. Terms. Talbot Academy of Beauty Culture, 1219 N. Taylor. 35 years' experience. RO. 8890.

LEARN beauty culture; position guaranteed; day and night classes; City College of Beauty Culture, 203½ N. 7th.

INSTRUCTION

SCHOLARSHIP—$125 for $65 in leading law and finance evening school. HI. 3461.

Trade Schools

ATTENTION, MEN.
Learn welding and be independent. Acetylene and electric welding taught by experienced instructors. Day or evening classes. Call, write or phone Atlas Aluminum Welding Co., 2913-15 N. Broadway.

TRI-CITY BARBER'S COLLEGE—Call or write; tools furnished. 811 Market.

BUSINESS SCHOOLS

NIGHT SCHOOL
Shorthand, Advanced Shorthand, Allied Subjects
NIGHT SCHOOL
Accounting, Salesmanship, Comptometer Allied Subjects.
SANFORD BROWN BUSINESS COLLEGE
5924 EASTON. — MUlberry 1222
ENROLL NOW

EVENING CLASSES
Secretarial, Bookkeeping, Civil Service, Accounting, Shorthand, Court Reporting
Complete Course, Machine Course
Call, Write or Telephone
St. Louis Business College
Gravois and Jefferson. — GRand 2626

SHORTHAND INSTITUTE
The school of experts. Secretarial, court reporting, typing courses. Coaching at your home. Placement service. Catalog mailed.
6330 Clayton Road. ST. 2691
(E.St.Louis Office) BR. 1772-W

SCHOOL OF LANGUAGES

EFFECTIVE ENGLISH
Grammar — Diction — Correct Speech — Vocabulary Building — Writing.
Wednesday, September 16—7:30 p. m.
Phone for FREE guest reservation.
BERLITZ
SCHOOL OF LANGUAGES
3615 OLIVE — JE. 6041
Also French, Spanish, etc.

NURSERY SCHOOL

HILL TOP NURSERY SCHOOL. Guidance for pre-school child, from 2 to 6. Tuition reasonable. 6452 Nashville, near Hi-Pointe. HI. 6358.

PRIVATE SCHOOLS

ADULTS
Call Dodson School, ROsedale 2655, if interested in completing your grade and high school studies in shorter time. Home-study Course in English. 5337 Cabanne.

RADIO SCHOOL

Men! Boys! LEARN **RADIO**
MO. TECHNICAL SCHOOL, INC.
3907 N. 25th St. St. Louis, Mo. — COl. 9586

STORAGE, MOVING, EXPRESS

Crawford Moving Van
Furniture Wtd. FR. 8570 3502 CASS

GREGORY Moving; estimates; furniture taken. FR. 6580. 1206 Tower Grove.

UPHOLSTERING

UPHOLSTERING and repairing done at my home; 2-piece slip covers, $15. GR. 4493; Schiebel, 2739 Miami.

UPHOLSTERING done at home; reasonable, Wittner, 5665 Clemens. CA. 3726R.

WALL PAPER HANGING

DECORATING, PAINTING, RADIATORS, FLOORS
30 YEARS IN BUSINESS
We specialize in residential work, but do all classes. Ideas and estimates furnished on request. Our prices are within your budget.
HILL, 4945 Buckingham Court. FO. 2521

Special Low Prices for Paperhanging and Painting
Prompt service and good work guaranteed. Wm. Schenck, 4155 Farlin. CO. 5489W.

BALLOWE BROS.
Papering, painting, low prices, quick estimates, immediate service; city or county. EV. 1950. 5375 Cote Brilliante.

LOOK, PAPERHANGING!
Painting, 24-hour service. MU. 7241. 6542 Hobert. Missouri Decorating.

GUARANTEED papering; do work myself, very reasonable; beautiful selection; painting. Alden, 1938 Montgomery. CE. 4129.

RELIABLE DECORATORS.
Papering, painting, pastering. Exclusive MORRIS Wall Papers, 7332 Grand dr. CA. 7274.

GUARANTEED paperhanging and painting; reasonable. Grabner, 3606 Marcus. COlfax 2112.

ESTIMATES THAT PLEASE.
Scraping, papering, painting, guaranteed cheaply. Elliott, 5960 Plymouth. PA. 5614

ROOMS papered, reasonable; painting, plastering; bad corners fixed. Simmons, 9988 Meadow, RI. 8725W.

PAPER HANGING, cleaning, painting; guaranteed; reasonable. Owens, 2620 Armand. GRand 7088.

PAPERING, painting, plastering, cleaning; guaranteed; work reasonable rate; references. Zaritz, 8845 Cozens. EV. 2740.

PAPER HANGING guaranteed; first-class; reasonable. Gibbins, 4315 Lee av. CO. 0220W.

POPULAR PRICE papering and steaming. H. Clodfelter, 3612 North Market. FR. 1043.

CALL EVergreen 0904 for low prices, excellent work. Dillon, 4751 Beacon.

PAPERING — Painting, cleaning; low prices. Miller, 3320 Belt. EV. 7589.

PAPERING—Reasonable; do work myself. Warrings, RIv. 6194, 5507A S. Grand.

PAPERING, painting; terms, $2 week. ROsedale 3181. Garvin, 4816 Leduc.

PAPERING, painting; prices with quality. Brading, 5585 Vernon. PArkview 5181.

PAPERING—Cleaning, painting; neat work. Alberts, 3010 North Market. FR. 3378.

PAPERING, painting, paint washing; reasonable. Ray, 1737 Simpson. GR. 3568.

PAPERING, cleaning, paint washing; reasonable. Hunt, 5827 Etzel. CA. 3285W.

PAPERING—Low prices; work myself. Roberts, 1241 Delaware. PArkview 1543

PAPERING, painting. S. Novak, 5415 Gertrude. RIverside 5592M.

PAPERING, painting, plastering, low prices. Dale, 4544 Tholozan. GR. 4905.

PAPER HANGING—Job plastering; reasonable. Collins, 1945 Dodier. CO. 8765W

PAPERING, painting, cleaning; do work myself. Lotus, 5737 Lotus; MU. 0762.

PAPERING—Painting, cleaning, work myself. Ruesse, 4331 Arco. JE. 3147.

PAPERING, plastering, painting; references. Woods, 4205W Page. JE. 9022.

PAPERING, painting, 15 years in business. EV. 0698. Ludwig, 5804 Theodosia.

PAPERING, painting; extra low prices. T. Butler, 2750 Rutger. LA. 4453.

PAPERING, plastering, cleaning, painting. D. LUTZ, 3711 Osage. FRospect 5382.

PAPERING and cleaning, begin immediately. Deck, 2028 Hebert. LA. 4253.

PAPERING, cleaning; dull season prices. Roeder, 5234 Theodosia. ROsedale 3320.

PAPERING and cleaning done, reasonable. Cox, 5548 Palm. EV. 4636.

PAPERING, CLEANING. WEISS BROS. 4844 COTE BRILLIANTE. FO. 7118.

PAPERING—Cleaning; immediate service. Ochs, 3822 Labadie; FR. 0526.

ROOMS papered cheap; work guaranteed. York, 9701 S. Broadway. RI. 4499.

WASHING MACHINE REPAIR

ANY MAKE WASH MACHINE VACUUM CLEANER
Guaranteed REPAIRED Guaranteed
ESTIMATES GIVEN **PARTS AND SALES**
ELLEBRECHT NEBRASKA-SHENANDOAH
PROMPT MAIL ORDERS
PRospect 7744

Wash Machine Parts
Wringer Rolls
Vacuum Cleaner Parts
All Kinds of Belts
Wholesale Retail
Mail Orders Promptly Filled
Wash Machine Parts & Sales
4119 Gravois, St. Louis

WEATHERSTRIPPING

OUR weather stripping and caulking prices now very low. Call Canadian Weather Strip Co., Inc., Hiland 0906. 2732 Sutton.

METAL—ADJUSTABLE INTERLOCKING WEATHERSTRIP, CAULKING. EISEL, 5055 MIAMI. FL. 5686.

SAVE fuel; weatherstrip now; low prices; expert work. Sanders, 6204A Etzel. PArkview 0290.

GET ESTIMATES now. Missouri Weatherstrip Co., 3931 Shreve. EV. 5906.

PROFESSIONAL

DETECTIVES

DETECTIVE MARIAM—Shadowing, investigating, locating, tracing; everywhere; confidential, licensed, bonded. CA. 0776.

DETECTIVE KICK — Shadows; licensed, bonded in St. Louis, Mo. EV. 8194.

PATENTS

INVENTORS—Small ideas may have large commercial possibilities. Write us for FREE book, "Patent Guide for the Inventor," and "Record of Invention" form. Delays are dangerous in patent matters. Free information on how to proceed. Clarence A. O'Brien & Hyman Berman, 290-L, Adams Bldg., Washington, D. C.

PATENTS OBTAINED ON EASY TERMS. H. M. Plaisted, registered patent attorney over 30 years. 4413 Page; JE. 2895.

PATENTS—Watson E. Coleman, patent lawyer. Booklet free. 724 9th st. N. W., Washington, D. C.

PATENTS obtained, information folder free. F. J. Larson, 567 Paul Brown Bldg.

ANSWER TO TODAY'S CROSSWORD PUZZLE

A	R	O	M	A		A	L	O	E		R	A	M	P
S	E	X	A	G	E	N	A	R	Y		E	R	I	A
I	F		S	O	L	I	D		E	N	M	I	T	Y
D	U	S	K		A	M	E	N		O	A	S	E	S
E	T	A		A	N	A		E	L	O	P	E		
A	L	E	S		L	O	P	E	S		S	T	Y	
S	T	A	R	K		R	A	T	E	S		R	A	
A	I	D	A		O	P	A	L	S		O	S	A	R
G	O		S	E	T	O	N		A	M	E	N	D	
A	N	D		P	O	R	G	Y		P	E	T	S	
	E	R	O	S	E		E	D	E		A	L	P	
R	A	P	I	D		S	T	A	Y		Y	E	A	L
A	L	A	T	E	D		I	R	E	N	E		T	A
M	E	R	E		E	M	E	N	D	A	T	I	O	N
S	E	T	S		W	A	R	S		B	O	O	R	S

SPIRITUALISM

ARSENAL, 3549—Memorial services for James Squires Jr., conducted by Rev. Sheward; the message bearers, Catherine Squires and L. J. Brady; healers, Willian Boehm and Harry Phillips.

CHRISTIAN SPIRITUALIST SCIENCE CHURCH—Service at 7206 Wise av., Tues. at 2 p. m. and Wed. at 8 p. m. Co-workers Wellmeyer and Mehl.

NEW THOUGHT CHURCH — 4232 McPherson. Services Sunday at 8, Tuesday 1:30, Thursday 8. Mrs. Assman.

SEVENTH CHURCH—"Light of Truth," Independent Assembly Spiritualists; vacation expired. Service will be opened to the public every Sunday and Thursday, 8 p. m., at 1411 Destrehan. Rev. Belnap, Lorenz Sr., Pastor.

INDEPENDENT CHURCH OF TRUTH—Lafayette Center; service Sun., Wed., 8 p. m. Mrs. Seib, 2323 Lafayette.

SEVENTH CHURCH—Memorial services tonight, 8 p. m., for Wm. Mastras, who passed away a year ago. Lecturer Rev. Jessie O'Connors; co-workers and public invited. Gallo. 5432 Bates.

SEVENTH CHURCH—Sunday and Friday, 8 p. m.; Wednesday, 2 p. m. Gallo, 5432 Bates.

SOCIAL SCIENCE CHURCH—Sunday, 8. 2815A Lafayette. Messages; welcome. Lehr.

ADVANCED SOUL—4408 N. 19th. Lecture-messages. Sun., Tues., 2-8. Erhart.

CHRISTIAN FAITH TEMPLE, 3421 Irving. Sun., Wed., 8; Fri., 2 and 8. Kay Garron.

DRESSMAKING—MILLINERY

DRESSMAKING—Remodeling and alterations; reasonable. GRand 0493.

DRESSMAKING by the day. Alterations; best references. CA. 9591.

THEATRICAL

HIGH-CLASS SINGERS
Male or female, to work in York Tavern. Salary; must have good wardrobe. See Bill Oberbeck, Tuesday between 8 and 10 p. m

Persons Desiring FURNISHED ROOMS Watch the VACANCIES ADVERTISED in These Columns

SITUATIONS—MEN, BOYS

CHAUFFEUR—Sit.; young, colored; experience; references. Ray, RO. 1262.

COUNTRY COUPLE—Sit.; middle age; cook and chauffeur; references. RI. 2697.

COUPLE—Sit.; maintenance, repairs of kinds, tools, experienced, janitor, 5146.

COUPLE—Sit.; married; job on place; man chauffeur. Call between 9-5:30. NE. 0612.

COUPLE—Sit.; refined; manage apartment or rooming house; free rent; reference. JEfferson 9614.

DENTIST—Sit.; desires position with surgical, medical or chemical firms. Box R-119, Post-Dispatch.

DENTAL MECHANIC—Sit.; plate work; experience. FL. 1110, Sunday.

DRUGGIST—Sit.; relief, steady; young; best references; reliable, honest. FL. 3661.

DRUGGIST—Sit.; experienced, registered; wants to change position; best references. Box R-17, Post-Dispatch.

DRUGGIST—Sit.; registered; experienced; any drug work; evenings. MU. 7605.

FEATURE WRITER—Sit.; columnist, ex-editor; independent Democratic; brilliant writer; original views; reasonable; by piece or dozen. Box 105, St. Charles, Mo.

FOREMAN—Sit.; former master mechanic; any kind of machine; wishes work preferably for parties interested in new developments. Write inventor, Box R-295, Post-Dispatch.

MEAT CUTTER—Sit.; 10 years' experience; reference once. Box R-185, Post-Dispatch.

MECHANIC—Sit.; long experience; colored; have tools. FR. 8672.

MEDICAL STUDENT—Sit.; room, board in exchange for part-time service; best references. 1448 S. Grand.

NURSE—Sit.; practical; chronic; elderly; any case; experienced; reference. FR. 2494.

OFFICE MAN—Sit.; executive, thoroughly experienced in bookkeeping, accounting, credits, collections, correspondence, office management; record clean; single, age 40; references, bond; moderate salary. Box K-284, Post-Dispatch.

OFFICE MANAGER—Sit.; customer enthusiast; direct mail sales; original, creative, resourceful; familiar all-wide experience; references. FOr. 3108.

OFFICE MAN—Sit.; bookkeeping, general office, payrolls, statistical, knowledge of accounting. Box K-406, Post-Dispatch.

PAINTER—Sit.; paper hanger; expert mechanic, with tools; reasonable. RI. 1466, RI. 8136.

PAPER HANGER—Sit.; painter; good mechanic; wants work; best references. CA. 1845.

PAPERHANGER AND PAINTER—Sit.; with tools; reasonable. Call Bodart, Colfax 7942.

PAINTER—Sit.; 20 years' experience; will paint your house inside and out, right now; reasonable; have ladders; use Dutch Boy lead. JE. 2928.

PAINTER—Sit.; experienced all painting, papering, cleaning; reasonable and reliable; day or estimate work. FL. 4056.

PAINTER—Sit.; by hour or contract; experienced. RO. 0411.

PAINTER—Sit.; good; cheap; for property owners. VAndeventer 6426.

PAINTER—Sit.; paperhanger; wants work. FR. 5315. JE. 2017.

PANTS FACTORY SUPERINTENDENT—Sit.; 15 years' experience; complete knowledge concerning every detail manufacturing pants; employed out of city; desires permanent St. Louis connection; state terms. Box T-383, Post-Dispatch.

PAPER HANGER—Sit.; painting; A1 mechanic. Johnson. FO. 9621.

PIPEFITTER'S HELPER—Sit.; young, good worker; experienced; references. LA. 8526.

PORTER—Sit.; colored; drives car; reliable; reference. FR. 3609, Mac.

PRESSER—Sit.; or filling station attendant; colored; experience, references. JEfferson 3304.

PRINTER-COMPOSITOR—Sit.; 12 years' experience; best references; married. CO. 5493R.

SALESMAN—Sit.; 32 years, 8 years' experience, now employed and the leading producer for firm; education and appearance excellent. Box K-130, Post-Dispatch.

SALESMAN—Sit.; for St. Louis and surrounding territory; well acquainted with retail trade. Box R-395, Post-Dispatch.

TRUCK DRIVER—Sit.; white; experienced; can do minor repairing; knows city well. ST. 1772.

TRUCK DRIVER — Sit.; white; wants steady job; experienced; references. Phone FR. 9797 after 4 p. m.

UPHOLSTERER—Sit.; refinishing, repairing, 16 years' experience; work guaranteed. CA. 1912.

WELDER—Sit.; combination; 7 years' experience. Box W-166, Post-Dispatch.

YOUNG MAN—Sit.; 28; 11 years' office experience, statistical, bookkeeping, auditing, examining; diploma Walton accounting course; employed; desires connection with better future. Box K-295, Post-Dispatch.

YOUNG MAN—Sit.; educated, desires position; private family; nurse, companion; travel, drive car, secretarial business experience; references. Box R-61, P.-D.

YOUNG MAN—Sit.; construction and appraisal knowledge, 10 years' experience; wants realty or loan company connection. Box R-104, Post-Dispatch.

YOUNG MAN—Sit.; experienced traveling salesman; also typist, clerk; will consider anything. Box R-161, P.-D.

YOUNG MAN—Sit.; 26; clerk, bookkeeping, typist, any type of work; can furnish car; references. FO. 8920.

YOUNG MAN—Sit.; 5 years' experience filling station and parking lot. Wabash 846J, Mon., 9-11 a. m.

YOUNG MAN—Sit.; any kind; good driver, strong, age 20; high school education; reference. RI. 3186W.

YOUNG MAN—Sit.; 19; honest; attending school; wash dishes, care lawn, furnace, house for room, board. FOrest 2179.

YOUNG MAN—Sit.; 25; wants any kind work; $15; furnish car. GR. 9535.

YOUNG MAN—Sit.; age 20; expect anything off of farm; can drive. GR. 2215.

SITUATIONS—WOMEN, GIRLS

ATTENDANT—Sit.; invalid or child; teaching and nursing; experienced; references. MU. 3510.

BEAUTY OPERATOR—Sit.; 10 years' experience; can furnish combination permanent wave machine, if necessary. Box R-137, Post-Dispatch.

BEAUTY OPERATOR—Sit.; Moler graduate; all around operator; modern salon; age 22. Box W-181, P.-D.

BOOKKEEPER-STENOGRAPHER — Sit.; general office experience; good at figures. WEbster 3056M.

BOOKKEEPER—Sit.; experienced; real estate and insurance; drawing deeds contracts, etc. Box W-16, Post-Dispatch.

BOOKKEEPER—Sit.; statement, trial balance; experience; age 32. Box L-81, P.-D.

CHAMBERMAID—Sit.; waitress, wants position in good family; New York experience; good references; expect good salary. 1379 Waverly pl. GR. 5669.

COLLEGE GIRL—Sit.; good at figures; typing, shorthand. WEbster 970.

COOK—Sit.; first-class; wishes place in first-class family; good reference; no cleaning; phone CA. 7788J.

COOK—Sit.; colored; experienced; baking; reference. JE. 8289.

COOK—Sit.; colored, by day or week; experienced; references. JE. 3414.

COOK—Sit.; colored; home nights or day work; reference. CA. 1398W.

COUPLE—Sit.; care for rooming house in return for room rent; small wages. Mrs. Hillion. FO. 5734.

DRESSMAKER'S ASSISTANT—Sit.; or linen-room, drapery work. Box R-71, Post-Dispatch.

DRESSMAKER—Sit.; making, alterations; sewing, $1 day. FO. 6639.

DRESSMAKER—Sit.; first-class good fitter; goes out. JE. 2292.

DRESSMAKER—Sit.; goes out for $1.50 day; reference. JE. 5650.

GIRL—Sit.; temporary position for one month; 10 years experience; bookkeeper. LA. 4011.

GIRL—Sit.; 21, clerical, filing, typing; office work; experience; reference. HI. 5056.

GIRL—Sit.; young, 17, German, take care of children; light housework. Call Illinois 1926 Withnell.

GIRL—Sit.; general housework; experienced; reference; $25. 1928 Sullivan.

GIRL—Sit.; colored; housework, cooking. Willie Mae, JEfferson 3905.

GIRL—Sit.; colored; housework; call after 1:30 p. m. JE. 8248.

GIRL—Sit.; doctor's office; neat, reliable; references. MUlberry 5519.

GIRL—Sit.; general housework; good references. JE. 2012.

GIRL—Sit.; colored; maid, general housework; stay. JE. 4489.

GIRL—Sit.; colored; general housework; home nights; good references. NE. 1821.

GIRL—Sit.; white; Catholic, elderly country home; housework. ST. 3347.

GIRL—Sit.; colored; housemaid or nurse; best reference. JE. 5908.

GIRL—Sit.; work in store; sales experience; good references. ST. 2492.

GIRL—Sit.; colored, laundress; A1 references. NE. 0018.

GIRL—Sit.; white, experienced ironing, cleaning; $2 day. NE. 1468.

GIRL—Sit.; colored, day work; fast worker; references. FR. 6071.

HARRIS COLLEGE STUDENT—Sit.; wants work for board; vicinity school. HI. 6377.

HOUSEKEEPER—Sit.; 49; motherless home; elderly person; experienced; capable; unencumbered; will go anywhere; country preferred. Jane Jett, R1, Caseyville, Ill.

HOUSEKEEPER—Sit.; motherless home, companion, old person, practical nurse, manage rooming house, home as much as salary; references. RO. 0087.

HOUSEKEEPER—Sit.; middle-aged; motherless home; reference; fond of children. 3234 California.

HOUSEKEEPER—Sit.; hotel or large rooming house; middle age; salary. Box R-216, Post-Dispatch.

HOUSEKEEPER—Sit.; maid in good family; capable, unmothered, age 35. CEntral 4760. Box K-299, Post-Dispatch.

HOUSEKEEPER—Sit.; with girl 9, wants place in motherless home; leave city. Box R-369, Post-Dispatch.

HOUSEKEEPER—Sit.; refined, best references; motherless home. Box R-356, Post-Dispatch.

HOUSEKEEPER—Sit.; or cook, middle-aged; experienced; references, 6266A Famous.

HOUSEKEEPER—Sit.; small family; care semi-invalid. Box K-404, Post-Dispatch.

HOUSEKEEPER—Sit.; experienced; go home nights, reference. LA. 5548.

HOUSEKEEPER—Sit.; for motherless home or family. L. Weiss, 2239 Osage.

HOUSEKEEPER—Sit.; good work; good cook; best references; excellent. NE. 0152.

HOUSEKEEPER—Sit.; motherless home; reliable; respectable; good references. MU. 5592.

HOUSEKEEPER—Sit.; in refined motherless home. LA. 3987.

HOUSEKEEPER—Sit.; reference. 2N. Boyle, 2 to 4 p. m.

HOUSEKEEPER—Sit.; clean; good cook; references. Box W-196, Post-Dispatch.

HOUSEKEEPER—Sit.; experienced; references. 3676 Olive st.

HOUSEKEEPER—Sit.; or housework, experienced. 3402 N. 20th.

KEY PUNCH OPERATORS—2 experienced, free to travel, Box W-41 P.-D.

LADY—Sit.; 40, cultured, modern, with boy 16; student; wishes suitable position; experienced housekeeper, manager, nurse, companion; remuneration, home, salary secondary. Box R-399, P.-D.

LADY—Sit.; part time work; or typing; to do at home. FL. 2995.

LADY—Sit.; elderly, reliable, wants housework. Write 3932A McRee.

LAUNDRESS—Sit.; white; experienced; take home; clean, reliable place. EV. 6426.

LAUNDRESS—Sit.; or cleaning daily Monday, Tuesday, Friday, Saturday. JE. 1290.

LAUNDRESS—Sit.; colored, bundles called for; first-class work. NE. 1037.

LAUNDRESS—Sit.; colored, experienced; for; first-class work. Easton 5834M.

LAUNDRESS—Sit.; colored, experienced; cleaning, references. JE. 7363.

LAUNDRESS—Sit.; German; neat, clean; work called for, delivered. GR. 9535.

LAUNDRESS—Sit.; white, cleaning, $2 per day; references. FO. 0710.

LAUNDRESS—Sit.; colored, cleaning; day work; good worker; reference. JE. 5231.

LAUNDRESS—Sit.; colored; Monday, Tuesday; first class. FR. 6749.

MAID—Sit.; 6 years' experience; refined West End home; small adult family; no laundry. EV. 4357.

MAID — Sit.; colored, experienced, neat; night work preferred. FR. 6584.

NURSE—Sit.; practical, or companion; hospital experience; references; reasonable. ST. 2743.

NURSE—Sit.; in home, practical, will assist with housework. 4551 Laclede.

NURSEGIRL—Sit.; 4 years' experience; A1 reference. FR. 0458.

NURSE—Sit.; private cases or invalids in home; reasonable. HI. 4517.

NURSE—Sit.; practical, 39, competent, reliable; references; day, nights, FR. 3192.

PRACTICAL NURSE—Sit.; or housekeeper; German; experienced; good reference. GR. 8022.

PRACTICAL NURSE — Sit.; experienced; dependable; good references. FR. 8687.

RECORD CARD WRITER—Sit.; or store clerk; reasonable. EV. 4682.

SECRETARY-STENOGRAPHER—Sit.; experienced; bookkeeping, auditing, statistical and general office work; good correspondent. Box W-209, P.-D.

SECRETARY-OFFICE MANAGER — Sit.; full charge, 15 years' experience stenographer; bookkeeper; chance for advancement. Colfax 7737W.

SECRETARY-STENOGRAPHER — Sit.; general office; reasonable salary. FL. 5839.

STENOGRAPHER—Sit.; experienced; phone solicitor; wants work at home. FO. 6952.

STENOGRAPHER-SECRETARY Sit.; age 23, 2 years college; capable; rapid. Box K-90, Post-Dispatch.

STENOGRAPHER-DICTAPHONE — Sit.; college education, experienced; references. Box R-120, Post-Dispatch.

STENOGRAPHER—Sit.; general office; young lady; experienced. PArkview 4173M.

STENOGRAPHER — Sit.; dictaphone, switchboard, general office; 8 years' experience. PA. 6425W.

STENOGRAPHER—Sit.; capable; with good experience; permanent; temporary; part time. MU. 3178.

STENOGRAPHER—Sit.; seven years' experience; efficient, dependable, permanent. JE. 8941.

STENOGRAPHER—Sit.; and office clerk; trained; small office preferred. LA. 6954

STENOGRAPHER—Sit.; 1½ years' credit experience; references. Box K-294, P.-D.

SWITCHBOARD OPERATOR—Sit.; experienced; reference. Box K-408, Post-Dispatch.

TYPIST—Sit.; fast, accurate, desires extra work; evenings; reasonable. GR. 8795.

TYPIST—Sit.; doctor's office preferred; reliable; references; small salary. Box W-143, Post-Dispatch.

WAITRESS—Sit.; well experienced; reference; good worker. MU. 8267.

WAITRESS—Sit.; for tavern; nights; experience. FR. 8281.

WOMAN—Sit.; 45, cultured, former school teacher; companion or governess; assist with housework; excellent references. Write or call, 3912 Wyoming.

WOMAN—Sit.; middle aged; widow; wants housework for elderly couple or gentleman; good cook and housekeeper, respectable place. Box W-154, Post-Dispatch.

WOMAN—Sit.; home laundry; quality guaranteed, family finish, 10c lb. MU. 4311.

WOMAN—Sit.; middle-aged, light general housework; adults or couple employed; apartment preferred. FO. 3728.

WOMAN—Sit.; cleaning, by day, $1.35, car fare; references. Box W-167, Post-Dispatch.

WOMAN—Sit.; laundress, cleaning, maid, experienced; day; city reference. CO. 1591W.

WOMAN—Sit.; cleaning, cooking; day; homes, restaurants; good. 1622 S. Compton.

WOMAN—Sit.; week or day work; best references. JE. 8566.

WOMAN—Sit.; white; cleaning by the day; experienced; references. Box R-71, P.-D.

WOMAN—Sit.; colored, wants day work or maid. JE. 6566.

WOMAN—Sit.; colored; half days or whole; references. JEfferson 0494.

WOMAN—Sit.; colored; to do day work; reliable. FRanklin 6754.

WOMAN—Sit.; colored; day work; days or week; reference. FRanklin 4863.

WOMAN—Sit.; colored; days, or week; go home nights. FR. 5035.

WOMAN—Sit.; housework, honest, reliable; references. 2622 Ann.

WOMAN—Sit.; colored; do general housework; no cooking. FO. 2962.

WOMAN—Sit.; colored; cleaning; by day; $2.45; best city reference. FO. 2988.

WOMAN—Sit.; white; laundry or cleaning; days; reference. MU. 5466.

WOMAN—Sit.; colored; wants work by week or day. FO. 2358.

WOMAN—Sit.; cleaning by day; $1.70; half, $1.20. FRanklin 6024.

WOMAN—Sit.; white, for cleaning or ironing; experienced; references. RO. 9263.

YOUNG LADY—Sit.; 20, in retail store, also stenographic work. RIverside 9922W

YOUNG WOMAN—Sit.; waitress or partner in tavern; honest and experienced; on Highway No. 61, 25 or 21. Phone RIverside 1545R or write 5204 Grace av., St. Louis.

YOUNG WOMAN—Sit.; 35, capable, wishes position in office; no typing. Box R-345, Post-Dispatch.

YOUNG WOMAN—Sit.; housework, city or farm; child 8. Box W-155, Post-Dis.

HELP WANTED

HELP WANTED—MEN, BOYS

NOTE—Those answering advertisements are cautioned not to enclose original references. Copies serve the purpose and avoid possible loss of valuable originals.

ACCOUNTANT—26-31, full charge, $2400. BUSINESS SERVICE, Chemical Bldg.

ACROBATIC INSTRUCTOR—Experienced; steady position. FA. 83—acrobats.

AUTO mechanic helper. 3537 So. Kingshighway.

AUTO BODY dent and trim man; must be experienced. See Mr. Davis. Brahm Mitchellette Mtr. Co., 3537 So. Kingshighway.

AUTO MECHANIC—Young man, willing to work hard; state age; salary expected; where last employed. Phone number. Box W-111, Post-Dispatch.

AUTOMOBILE MECHANIC—On percentage; must be good ignition welder; references; motherless home. Box R-356, Post-Dispatch.

BAND SCROLL SAWYER—Experienced. Box W-33, Post-Dispatch.

BARBER—Must be good, also have license; work at once. Call Sunday or Monday, Olive Street rd., Bellefontaine, Mo.

BARBER—First-class manager; have tools. 1913A Sidney, call Sunday.

BOY—Willing worker; store and office; good typist; state age, height, salary expected; opportunity. Box W-140, Post-Dispatch.

BOY—Must be high school graduate; for general office work; good typist; give full particulars. Box W-40, Post-Dispatch.

BOY—In drug store; 2 years' experience; South Side; good references; salary. Box W-118, Post-Dispatch.

BOY—To work on vegetable truck. 2609 St. Louis (rear).

BOY—With bicycle; good worker; over 16; days. HI. 9943.

BOY—Strong; learn trade; apply Sunday morning. 1917A S. Broadway.

BOY—Day; 15; bicycle; neat, courteous; references. Nehring, 4245 Carter.

CABLET MAKERS AND BENCH HANDS —First-class. Hilig Sash and Door Co., 1206 S. Vandeventer.

CARPENTER and helper; single; stay on place. Box R-33, Post-Dispatch.

CARPENTER—Build shed; man with team to plow. 3419 Brown rd.

CARPENTER—For repair work. WEbster 2533. Call Sunday.

CHAUFFEUR—Yardman, houseman; must be thoroughly experienced, reliable, capable of driving children, also taking care of yard and shrubs; also assisting in housework and serving; either single man or married man; willing to live in St. Louis County; state previous positions, lengths of employment, references and salary expected. Box W-190, P.-D.

CHEMIST or prescription man familiar compounding formulas, various remedies and articles sold by druggists. Box W-286, Post-Dispatch.

CLEANER—Wanted; must know how to spot silks; none other need apply; apply Sunday morning. 3343 Indiana.

CLERK—To sell and manage liquor department; must be experienced in this line; state past employment, salary, plus commission. Box C-190, Post-Dispatch.

EXPERIENCED CLOTHING SALESMEN

For special selling, 6th floor. Apply Personnel Office, Scruggs-Vandervoort-Barney.

CLOTHING SALESMAN—with good record and experienced selling better lines; phone for interview.
ALFRED F. STEINER, INC.
1608 S. Broadway

COOK—Experienced, wait counter; days; references. Box W-132, Post-Dispatch.

COUPLE—Willing to leave town, where summers are very cool; very capable, willing, efficient; good cook, baker, chauffeur, handy man; salary $125 to start. FRospect 7365.

COUPLE—Woman cook and house work, man housework, serve table and drive; must be experienced doing this kind of work and have references. CEntral 3050, Station 9. Box W-9, Post-Dispatch.

COUPLE—Colored or white; man, chauffeur, yard work; woman, general housework; stay on place; combined salary, $40. Box K-297, Post-Dispatch.

COUPLE—Experienced with chickens, for small equipped farm; furnish own money. If you drink do not answer. Box W-72, Post-Dispatch.

COUPLE—On farm 10 miles out; must understand farm work; give full particulars, references, wages expected; furnished house supplied. Box E-124, P.-D.

COUPLE—Middle age, caretakers country home, Steelville, Mo.; should have some income. Box T-31, Post-Dispatch.

COUPLE—Take care of rooming house for rent; references. 4367 Washington.

CREW MANAGER—With or without crew; for attractive proposition with aggressive firm; salary and bonus; apply 9 a. m. Sunday and Monday. 620 Delmar.

DEPARTMENT MANAGER—For electrical appliance department; salary and override; excellent opportunity for advancement; young man with experience preferred; give full details. Box C-401, P.-D.

DETAILER and biller, for local planing mill; state age, experience and salary expected; confidential. Box W-28 P. D.

DRAFTSMAN—Structural steel detailers wanted, with at least 3 years' experience; give full particulars. Box 964, Oklahoma City, Ok.

HELP WANTED—MEN, BOYS

DRAFTSMAN—Mechanical or electrical, $140.
Clerk—25-32; prefer service station or accessory experience, $100.
Mechanical Engineer—26-30; future, $150.
Clerk—24-32; prefer large stature; sales type, $110-$150.
Stenographer—24-28; insurance experience, $75.

EFFICIENCY,
1306 Syndicate Trust.

DRAFTSMAN—Preferably technical graduate, experienced on boiler and temperature furnace work. Box W-191, P.-D.

DRUG CLERK—Registered; no soda fountain; state age, salary and experience. Box C-76, Post-Dispatch.

DRUG CLERK—Experienced, reference. Box W-133, Post-Dispatch.

ELECTRIC WELDERS—Who are qualified for welding high pressure oil refinery vessels, steady work, state experience fully. Box W-79, Post-Dis.

ENGINEER — For consultation purposes, having practical knowledge of heating equipment, combustion, firing methods, stoker adaptation and fuel analysis. Box R-367, Post-Dispatch.

ESTIMATOR—Experienced in selling mill work. Box W-89, Post-Dispatch.

ESTABLISHED grocery route open approximately 200 customers; earnings up to $32.50 a week to start; no capital needed. Car given producer. Apply Monday, 9 to 12, 3894 Washington.

FARM HAND—Experienced; good home; $10 month. J. Roark, Brighton, Ill.

HELPER on plumbing and heating. Box W-281, Post-Dispatch.

HOUSEMAN—Colored, must be experienced driver; references. 5340.

LANDSCAPE GARDENER—Experienced in grading, sodding, seeding and planting. Box W-61, Post-Dispatch.

LAWYER—With experience in collections; letter will be treated confidentially. Box T-11, Post-Dispatch.

LEAD BURNER—Age 21-51; please give phone number. Box C-314, Post-Dis.

MACHINIST AND SETUP MAN
Man capable of handling and instructing men in the use and operation of machines; opportunity for advancement for the man that can handle the job. Box C-52, Post-Dispatch.

MACHINIST
For steady employment; opportunity for advancement to capable man. Box C-53, Post-Dispatch.

MACHINIST—1st class, all-around; state experience, age and wages. Box W-67, Post-Dispatch.

MACHINE HAND—Union preferred; general work; 70c. 2350 15th st.

MACHINIST—Steady around; give experience and wages desired. Box C-130, P.-D.

MAN—Experienced in auto body and fender dent work and auto painting; we will furnish equipment and location; give us particulars about yourself in first letter. For appointment Box C-113, Post-Dispatch.

MAN—On farm 10 miles out; must understand horses, dogs, know how to milk and do repair work; must be city and county references; $50 per month. Box E-132, Post-Dispatch.

MAN—Middle-age; experienced; sober; cook; wife waitress; do hotel and laundry work small hotel out of city; small salary. Box J-416, Post-Dispatch.

MAN—Who knows how to make cigarette and pipe smoking tobacco; out of town; confidential. Box W-201, Post-Dispatch.

MAN—Single, 19 to 25, employed part time; care premises exchange two rooms. Box R-122, Post-Dispatch.

MAN—To paint trucks; $1.50 day. Apply 2224 Gravois.

MAN—White, tend yard, furnace, exchange basement room. 3962 Delmar.

MAN—Night watchman; age 65. 8225 DeBoto.

MANAGER—Electric appliance store; age 25-30; after 6 p. m. Monday. 2130 Oregon.

MANAGER—Cleaning store, experienced business getter; state experience. Box K-189, P.-D.

MEAT CUTTERS—Experienced; apply today. Will Docter, 7129 Waterman; open-shop work.

MECHANIC—Experienced in tanks and sheet metal manufacturer. Box W-117, Post-Dispatch.

MEN—Between ages 21-25, interested in merchandising and preferably with such background to start in stock room and train to become managers for a national department store chain; work is hard but there are future. Low prices—big commissions. Opportunity for field manager. Campion Products, AU 1384 Milwaukee, Chicago.

MEN—First-class body, fender, metal and paint men for wrecked car rebuilding; must have experience; references required; steady employment. Weber's Garage, Springfield, Ill.

MEN—With cars to visit schools one day weekly. Renew Service, 700 Victory Bldg., Philadelphia, Pa.

MEN'S NECKWEAR CUTTER — Out of town; permanent and steady position. Box J-415, Post-Dispatch.

MECHANIC—At once; and service manager; Pontiac and Oldsmobile dealer; must be experienced and thoroughly advising these automobiles and furnish good reference. Richardson Motor Co., Jonesboro, Ark.

MEN—Take over shop in large storage garage. Call Sunday, 9-11 a. m.

NEON TUBE BENDERS—3, experienced. Jennings-Ramsey Mfg. Co., 700 S. 3d st.

OIL-BURNER SERVICE MAN—Permanent position with large corporation; must be able to repair all makes of burners; state age, experience, salary expected. Box W-131, Post-Dispatch.

PAPERHANGER-Painter, for permanent job as maintenance man in large apartment; must be capable of showing apartments; good salary and nice quarters. Box W-240, Post-Dispatch.

PAINTERS and carpenters, experienced; references required. FOrest 8696.

RADIO REPAIR MAN—Over 30. 5508 Delmar.

REGISTERED MALE NURSE—Industrial experience and ability to operate typewriter essential; give past experience and telephone number in your answer. Box C-367, Post-Dispatch.

ROOM CLERK—Manager; personality; uptown hotel. Box K-402, Post-Dispatch.

SHEET METAL WORKERS

Punch press men; shear men and die setters; experienced on 14-gauge steel and lighter; production work; give phone number. Box W-225, Post-Dispatch.

SHEET METAL CABINET WORKER—Lay out own work; give experience. Box W-163, Post-Dispatch.

SHOW CARD WRITER — Experienced; bring samples Sunday, 4543 Delmar.

SKIP, TRACER with experience in furniture and clothing accounts, state age, salary to start and experience. Box W-27 P. D.

STENOGRAPHER—Recent high school graduate for stenographer in a public accountant's office; state age, experience, references and salary expected. Box K-295, Post-Dispatch.

STENOGRAPHER—24-28, $85-$90. BUSINESS SERVICE, Chemical Bldg.

STENOGRAPHER—Some experience, $65. LOEHR, 745 Frisco Bldg.

TINNER and furnace man; apply between 8 and 10 a. m. Sunday. 3616A N. Grand.

TINNER on light metal; experienced. Box W-186, Post-Dispatch.

TINNER—Furnace man, also helper. Apply 5730 Era.

TOOL AND DIE MAKERS—First-class; top wages; steady employment; ideal working conditions. Box C-131, P.-D.

TOY PACKER—Experienced; state age and salary expected. Box W-171, P.-D.

UPHOLSTERER—I have a going business; will sacrifice, trade; plenty of work; bad health; good location. 205 E. South st., Mayfield, Ky.

WAITER—Must be experienced, fast. Kieferle's Restaurant, 1628 S. Grand.

Skilled Watch Makers
Capable of reconditioning all makes of fine watches to their original accuracy. Apply to Mr. Estes.
MERMOD, JACCARD & KING JEWELRY CO.

WELDER—Acetylene welding for shop work; must have experience. St. Louis Welding Co., 4011 Forest Park.

WINDOW TRIMMER—With department store experience; apply Monday, 10 a. m. Sears Roebuck & Co., 1408 N. Kingshighway, Personnel Dept. 3d.

YOUNG MAN—17 to 20, high school education, manual training, for general office work and estimating with progressive Missouri corporation. Box W-31, Post-Dispatch.

YOUNG MAN—To manage stamp department in a large retail store; state age, qualifications, salary expected and give references. Box T-352, Post-Dispatch.

YOUNG MAN—Jewish, 17-20; handy with tools, for light auto repairing. Call Jackson 7384R. Sunday afternoon, 3 to 6.

HELP WANTED—MEN, BOYS

YOUNG MAN—High school graduate; must know how to drive car and be willing to work hard; state if employed since graduation and where; state salary expected, phone number. Box W-105, Post-Dis.

YOUNG MAN—24-30, with car; well educated; good personality; investigate credits; $110 and expenses. BUSINESS SERVICE, Chemical Bldg.

YOUNG MAN—Single, for office, one capable to answer phone intelligently. Box R-159, Post-Dispatch.

YOUNG MAN—Take orders from established customers; good salary to right man. Box W-78, Post-Dispatch.

YOUNG MAN—Experienced taking plumbing, heating material off blue prints, estimating; engineering experience preferred. Box W-147, Post-Dispatch.

YOUNG MAN—Strong and sober, to learn chicken dressing and drive a truck. Box W-15, Post-Dispatch.

YOUNG Man—Wanted; high school education; grocery experience; drive truck; state full particulars and references. Box C-412, Post-Dispatch.

SALESWORK
AN OPPORTUNITY

To quickly prepare yourself to take your place in a seasoned business.
Several neat, intelligent men, over 23, with good background, will be given sales training to qualify them for successful position in General Electric stores.
No charge will be made for this training and successful applicants will be placed immediately. Compensation paid each week.
Call Monday 10 a. m. for interview and enrollment. Ask for personal director.
JAMES M. LYNCH, INC.
4144 LINDELL.

HAVE a fine Watkin's route open in St. Louis for a married man, over 21; good earnings, regular work, fine chance for advancement; experience not required. We train you. Apply 4262 Olive st., St. Louis, or 1764 State st., East St. Louis, anytime after 9 a. m.

MAN—For special contact work, calling on 1936 high school graduates; only well educated sincere man that drives his own car and is seeking a permanent position will be considered. This work will pay about $60 weekly up, with an expense guarantee from the start. State qualifications fully. Address E. A. Anderson, 850 E. 58th st., Chicago, Ill.

MAN—22-30; neat; character references; for sales, service position; permanent; about $20 to start. Mr. Ellis, Monday, 10 a. m., International Life Bldg.

MEN—2, familiar with one call deal; everyone a prospect and liberal terms enable those unexperienced to close an average of 2 sales daily, which pays more than $35 per week. Good opening for an organizer. See Manager, 902 Lou-derman Bldg.

MEN—Four, for collectors and salesmen, aged 25 to 45, with or without experience; salary and commission; permanent position with excellent future. Apply 8 to 12 a. m. Monday, Room 210, Melba Theater Bldg., 3608 S. Grand.

MEN—To sell sausage house-to-house; $1-day guarantee. 3651 N. Market.

MEN—20; to sell sausage and eggs; good commission. 4652 St. Louis.

SOLICITORS—Excellent opportunity; expenses advanced. Call between 9 and 12 Monday morning. Mr. Ganter, Maryland Hotel.

SOLICITOR Experienced linen supply; will give right man good proposition. Box W-71, Post-Dispatch.

SODA DRIVER—One now selling a cola drink. 6301 S. Broadway.

UNEMPLOYED man, 45 to 60, neat appearance, retail or wholesale experience, for north side branch. Apply 1316, 722 Chestnut st., Sunday, 2-10 p. m.

WOOD AND METAL PATTERN MAKERS—Give reference. Box W-93, Post-Dis.

AGENTS' WANTED—MEN

SELL HOSIERY—Full fashioned pure silk, perfect quality; uniform merchandise; write for lowest wholesale prices on this best repeat line. Judd Hosiery Co., Inc., Room 1256, 208 S. La Salle st., Chicago, Ill.

AGENTS—Amazing discovery, "Delicia" the certified liquid meat tenderizer; wanted wherever meat is cooked; 100 per cent minimum profit. Repeats weekly. Details free. "DELICIA," Monadnock Block, Chicago.

AGENTS—1936 wonder line, outfit free. Leather sportswear, raincoats, pants, jackets, gaberdines. Low prices—big commissions. Opportunity for field manager. Campion Products, AU 1384 Milwaukee, Chicago.

AGENTS—Quicker selling men's specialty ever invented. Spectacular demonstrator. Now ready to market. Millions will be sold; 100 pct. profit. Gibb Co., 231 S. Jefferson, Chicago.

AGENTS 100-300 pct. profit selling new and used clothing; experience unnecessary; we start you furnishing everything. Bargain catalogue free. Acme, P-558, W. Roosevelt, Chicago.

AGENTS—If you are looking for a high quality line of household products, extracts, spices, toilet soaps, cosmetics, etc., at real low wholesale prices, call or write S. & S. Sales, 2731 S. Broadway.

AGENTS—Sell COLORED people hair slicker, skin beautifier; big money; free case offer. Valmor, 2241-EF Indiana avenue, Chicago.

AGENTS—New line of fast sellers. 3529 Franklin. Room 207.

CHRISTMAS card sensation; bigger profits, selling finest 21 folder $1 assortment. Latest double foils, parchments, mother-pearls, embossings. Request samples. Doehla, Fitchburg, Mass.

CHRISTMAS CARDS—Sell 50 snowflake folders, name imprinted, $1. Highest commission. Samples free. Dunbar, New Brunswick, N. J.

DISTRIBUTORS wanted, canvassers; sell polishing cloths; new sales plan; sample. Box Y-376, Post-Dispatch.

FREE LITERATURE on 101 mail order ideas and over 30,000 articles wholesale. Profit Press, "E," Elburn, Ill.

MEN—Sell Elgin watches at $3.95; earn $10 daily; work full or part time; free outfit. National Wholesale Co., 202 S. State, Chicago.

ST. LOUIS' largest exclusive agents' supply house offers you the highest quality and lowest prices on household products; extracts, spices, toilet soaps and cosmetics. Foot soap 5c, 4-oz liniment 5c, 3-cake box toilet soap 7c; Rainbow 7-cake, 14c; baby castile, 5c box; perfume, 3c bottle; 1001 other big bargains; write for big free catalogue. Largest selection and lowest prices. Premier, 2301 Washington.

PARTNERS WANTED

BUSINESS PARTNER Wtd.—With small capital for manufacturing concern which will bring a profit. Morris Schiller, 1376 Bell, 1st floor.

PARTNER Wtd.—Owner of large retail cash and carry market wants man for partner; one capable of managing the business. If qualified state amount of cash and past experience. Reply P. O. Box 1364, St. Louis, Mo.

PARTNER Wtd.—Leaving for West India and Central America in my own yacht, introducing new products; will take 1 or 2 share partners; references exchanged. Box W-46, Post-Dispatch.

PARTNER Wtd.—Established bicycle business requires expansion; must be able repairman and furnish moderate investment. Box R-164, Post-Dispatch.

PARTNER Wtd.—In tavern business, on Highway 61, 25 or 21; I have beer license; reliable and experienced. Write Stella Forcher, R. R. 7, Bonne Terre, Mo.

PARTNER Wtd.—Who is interested in new invention and can furnish $1000; good investment with right party; must be straight and earnest. Box R-240, P.-D.

PARTNER Wtd.—To expand mill and cabinet work; reproduction. Box K-386, Post-Dispatch.

PARTNER Wtd.—Small investment; large prof

HELP WTD.—WOMEN, GIRLS

GIRL—White; housework; able to go to Cincinnati with family. 3747 Dunnica, LA. 6013, Apt. 102, interview Sunday only.

GIRL—Experienced general office; good voice for partial phone work; apply Sunday, 10 to 1; $14 week. Hugo Schools of Music, 4505 Olive.

GIRL—White, general housework in country, no laundry; must be good cook; reference. Box C-140, Post-Dispatch.

GIRL—White, light housework; assist two children; stay. 4128 Cleveland. LA. 3395.

GIRL—White; housework; must like children; experienced. 6333 N. Rosebury. PA. 6060. Call Sunday.

GIRL—White, housework, cooking, no laundry, stay, call WYdown 0235 before 10 a. m.

GIRL—White; general housework; start at $16 a month; stay on place; phone RO. 4261. Address 5761 Westminstery apt. A.

GIRL—Asst. general housework; 2 children; good county home; $5 week. Box W-36, Post-Dispatch.

GIRL—Colored; 25 to 35; good cook; laundress; references; small family. 7306 Melrose, U. C., PA. 4891W.

GIRL—White, 25 to 30, room and board; upstairs and laundry, $25. Call 10 to 4, 7058 Washington.

GIRLS—To address envelopes longhand. Apply Kelly's Clothing Co., southeast corner 6th and Olive.

GIRL—Home for school girl in exchange for maid service in Webster Groves. 415A Fairview.

GIRL—22-30, white, experienced housework, cooking; no laundry; no windows; own room; A1 reference. CA. 0788.

GIRL—White; stay on place; general housework; assist with cooking; references. Call CA. 5612.

GIRL—White; housework, care two school children; $3; good home. FO. 1112. 902 Aubert.

GIRL—White; housework; 18 to 25; $20 month; references; no children; stay; no laundry. Box C-110, Post-Dispatch.

GIRL—German; white; general housework; 2 adults; home nights; $5. 5571 Chamberlain, RO. 3446.

GIRL—Or woman; housework; light laundry; no cooking; assist with child; $15 month. CAbany 3275J.

GIRLS—2; outside work; demonstrator; salary and commission. See Mrs. Wischoff, 5455 Delmar. Apt. 218.

GIRL—White; 20-30; housework, cooking, laundry; 2 adults and child; stay; good references; $25 month. 7578 Stanford.

GIRL—White; general housework; no laundry; stay; 1 child; $5 week; references. 5336 Tholozan.

GIRL—White; help cook and wait on tables; no laundry; stay on place. Box W-282, Post-Dispatch.

GIRL—White; general housework; care of children; no laundry. 5700 Clemens, 1st floor, east.

GIRL—Experienced, for housework, good home, $3.50 per week. Kays Night Club, 8924 N. Broadway.

GIRL—White, experienced in housework, cooking; 2 school children; stay on place, no laundry; $19 month. GR. 2040.

GIRL—White; experienced; housework, cooking; 23-35. CA. 5630. 7055 Maryland.

GIRL—White, 20-30; experienced cook and help with general housework; references. CAbany 6531.

GIRL—White; principally cooking; give reference; small family; go home nights. Riverside 7837J.

GIRL—WHITE; CARE CHILD; GOOD HOME; STAY; EXPERIENCED. FO. 8772.

GIRL—White, for general housework and cooking; references; experienced. PA. 7573, Sunday morning.

GIRL—Country preferred, housework, cooking; care of 2 children; modern bungalow; $12 month. 5233 Alcott.

GIRL—White; neat, refined mother's helper, $12 month and good home. HI. 7453.

GIRL—White; experienced; Protestant, for general housework; adults; county. WY. 0873.

GIRL—Assist housework; stay or go home. 1827 S. Compton.

GIRL—Woman, housework; no washing; $10 month. 1238 Goodfellow.

GIRL—White; light housework; stay on place. 1315 Hamilton, 2d floor north.

GIRL—White, experienced, housework; two adults; stay; $5 week. 5729 Utah.

GIRL—Or woman, general housework. 4300 N. Broadway.

GIRL—White; 3 days and nights a week; 18 to 25; general housework. ST. 2308.

GIRL—White; general house work; stay 4469 Clarence. CO. 0275W.

GIRL—White; experienced; housework, assist child. CAbany 5336W.

GIRL—White; cooking; general work; good wages. Phone Monday RO. 0879.

GIRL—White; general housework; no laundry; stay. 5947A McPherson.

GIRL—White; no cooking or washing. WAbash 742.

GIRL—White, general housework; stay; $15. 6250 Enright (1st. east).

GIRL — General housework; Sunday off; stay. 5334A Pasadena.

GIRL—White; general housework, cooking; adults; stay; references. RO. 4744.

GIRL—White; general housework; experienced cook. FO. 8870.

GIRL—Colored; housework; dining room; steady work. 5004 Raymond.

GIRL—White, general housework. Apply 6659 Washington, first floor west.

GIRL—Experienced cook, housework; three adults; city references. FO. 9223.

GIRL—White; housework; laundry; stay. 716 Edgar rd. REpublic 4266.

GIRL—White housework; stay; no cooking; care child. CA. 1861.

GIRL—Help cook; care for child; stay. GR. 0302.

GIRL—White; general housework; no cooking; $12 month. 5857 Enright.

GIRL—Young; general housework; care of child; stay. ST. 1747.

GIRL—White; general housework; assist child; $15 month. CO. 7716.

GIRL—White; general housework; experienced; no laundry. CA. 3853 or 7086.

GIRL—White, housework; cooking; no laundry; adults; stay. PA. 7277.

GIRL—White; housework; no cooking; no laundry; room, board, $3. HI. 3085.

GIRL—Work in hamburger stand. Apply 3866 Easton

ROOMS FOR RENT—West

CATES, 6260—Large room with adjoining bath; twin beds; family of 2; reasonable. FO. 1713M.

CATES, 5803—Clean room, kitchenette, sink, range; $4.50; housekeeping or sleeping; basin, studio couch, $3.50.

CATES, 5557—Attractive 2d floor housekeeping; near bath; phone, laundry.

CATES, 5055—Two rooms, housekeeping; sink, large closets; $4; garage, 50c.

CATES, 5059—Housekeeping, 2d floor; sink, range, cabinet; garage; reasonable.

CATES, 5157 — Housekeeping; bedroom, kitchen, bath; quiet; private; 1 or 2.

CHAMBERLAIN, 5621 — 2-room suite, newly decorated; private home.

CLARA, 726—Heated bedroom, kitchen, Frigidaire; $6; first floor.

CLARA, 5xx—Attractive single room; excellent meals; $6.50. Rosedale 3375.

CLEMENS, 5629—Lovely single, studio effect, $2. CA. 8510J.

CLEMENS, 5956—Gentlemen; all conveniences; private home; meals optional.

CLEMENS, 5626—Lovely room; breakfast optional; reasonable.

CLEMENS, 5723—1 or 2 rooms in refined private family; reasonable; gentlemen.

CLEMENS, 5555—Second floor front room; small kitchenette, sink, range; $5.

CREST, 6538—2-3 housekeeping rooms; neatly decorated; modern; reasonable.

DELMAR, 4052—Nicely furnished clean sleeping, housekeeping; respectable; $2, $3.

DELMAR, 4129 — Housekeeping rooms, $2.50; kitchenette $4; sleeping, $1.25.

DELMAR, 4437—1 or 2 room apartment suites; radio, washer, phone, linen, garage; $4, $5; nice place.

DELMAR, 4451—2 connecting housekeeping; real kitchen, sink; also single.

DELMAR, 3962—Front sleeping room, owner's home, free phone, $2.

DELMAR, 5153—Front housekeeping suite; also sleeping; phone; garage.

DELMAR, 4270—2-3 rooms; first floor; 2 beds, sink, $5.

DELMAR, 4267—Newly decorated, single; connecting housekeeping, sleeping, $2.50.

DELMAR, 5807—2 connecting rooms, furnished f.r housekeeping; private family.

DELMAR, 4181—Large front room in apartment; next to bath, for 1 or 2. NE. 2425

DELMAR, 4303—Cool, neatly furnished rooms, every convenience; phone.

DE MUN, 921—Sleeping room; small; private family; young lady. CA. 3958M.

ENRIGHT, 5898A—Furnished room for 1 or 2; private family; car and bus line.

ENRIGHT, 5558—Lovely studio apartment suite; convenient. FO. 7510.

ENRIGHT, 5916—3d floor room for gentleman; garage; reasonable.

ENRIGHT, 5938—Large attractive room, near bath, all conveniences.

ENRIGHT, 5801—First west, large, attractive room for 1 or 2. PA. 5651W.

ENRIGHT, 5876A—Furnished front connecting; complete kitchen; adults; $5.

ENRIGHT, 5565—Twin beds; meals optional; private; Delmar transportation.

ENRIGHT, 5926—Completely furnished 3-room suite; private bath, entrance.

ENRIGHT, 5028—Southern exposed, first floor; housekeeping, kitchenette, sink.

ENRIGHT, 5030—Sleeping rooms; reasonable; home cooked meals next door.

ENRIGHT, 5148—Housekeeping; nicely furnished; garage. FO. 0502.

ENRIGHT, 5204A — Every convenience; parties employed. FO. 5109.

ENRIGHT, 4515—Large second floor front; convenient location. FO. 3478.

ETZEL, 5827—Bargain, furnished 3 housekeeping, Frigidaire, $8; sleeping, $4.

ETZEL TERRACE, 1111 — Room and kitchenette, Hodiamont and Page car.

ETZEL, 5827—2 unfurnished rooms; all conveniences; bath, sink, electric.

EUCLID, 772 N.—Furnished front room with small kitchen nook; $4.

EUCLID, 1421 N.—Housekeeping room; modern single; $1.75.

EVANS, 4215 W.—Furnished housekeeping or sleeping, reasonable; heat, board optional.

FOREST PARK, 4382—Housekeeping suite, nicely furnished; refined home.

FOREST PARK, 4317—Room and kitchenette; refrigeration; all conveniences.

FOREST PARK, 4549 — Sleeping room, $1.50 up; 3rd floor.

FOREST PARK, 4428—2 lovely housekeeping rooms; also front sleeping.

FOREST PARK, 4489—Housekeeping suite, 1 or 2 rooms; clean; convenient; adults.

FOUNTAIN, 4958—Room, large, light; southern exposure; hot water; private. FOrest 6358.

GOODFELLOW, 1268—Cool, large, newly decorated; car, bus; reasonable; phone.

GOODFELLOW, 1260—2 front housekeeping; adults; $5; phone; linens, washer.

GRANDVILLE PL., 1418 — Furnished or unfurnished light housekeeping rooms; cheap.

GRANVILLE PL., 1414—Furnished; two rooms, hot water, large front sleeping room.

HAMILTON, 1320—Ideal apartment, efficiency; private entrance; everything furnished.

HAMILTON, 951—Large second floor front, $2; employed only. CA. 7537M.

HAMILTON, 1018—Large front room, light; conveniences; $3.50.

HAMILTON, 1024—Newly furnished, also unfurnished; 3 car lines; reasonable.

HUNT, 4416—2 rooms; toilet and bath, $11.00.

LACLEDE, 4535—No other roomers; consider kitchen privileges; first east.

KENSINGTON, 5067—Lovely large front room, also kitchen. FO. 5283.

KENSINGTON, 5147—3 nicely furnished housekeeping rooms; kelvinator; adults.

KENSINGTON, 5179—Furnished housekeeping, $3.50; garage.

LACLEDE, 4312—Rooms, sleeping, housekeeping; straight-line phone.

LEWIS, 4523—Large housekeeping, first floor; sink, linens, adults.

LINDELL, 4023—Sleeping; separate beds, running water; also housekeeping; reasonable.

LINDELL, 43xx—Large front; adjoins bath; gentleman; private; garage. JEFferson 2375.

LINDELL, 4330—Newly furnished sleeping room, men preferably.

LINDELL, 4643—Lovely large rooms; also apartment suite; small room, $2.

LINDELL, 4444 — Lovely dining room, kitchenette; bath; business, cars.

LINDELL, 42xx—Hall room, $2.50; gentleman; references required. FR. 6092.

LINDELL—REFINED HOME; WALKING DISTANCE GRAND AV. FR. 4694.

McCAUSLAND AT HI-POINTE—Southern room, near bath, private home. ST. 0045.

McPHERSON, 3957A—Lovely bedroom, kitchenette; employed adults; private. NEwstead 0815.

McPHERSON, 4930—Housekeeping rooms, sink, range, refrigeration; garage; $5.50, $7 week.

McPHERSON, 4426 — Attractive 2-room suite; radio, telephone; clean, cheerful homelike; steam heat; $25 month.

McPHERSON, 4377—Attractive room; meals optional; all conveniences.

McPHERSON, 4251—Large front room and kitchen, next to bath; 2d floor; $3.50.

McPHERSON, 4516—Large front rooms, single or double. Adults.

McPHERSON, 4612—2 rooms, furnished, housekeeping; 2d floor front; adults.

McPHERSON, 4358—Large, twin beds, also single, reasonable;; modern home.

McPHERSON, 4444—2 or 3 rooms, 1st floor, housekeeping; sink, refrigeration.

McPHERSON, 4240 — 2 housekeeping rooms; $4. 9305.

McPHERSON, 4547—Lovely large room; twin beds; 2 closets; 2 third floor single.

McPHERSON, 4950—2 unfurnished rooms, also sleeping rooms.

McPHERSON, 4946—Southern exposure; beautifully furnished; steam heat.

MAPLE, 5042A—Front, newly furnished, decorated; urban heat; conveniences; garage.

MAPLE, 5012—Single sleeping room; convenient location. FOrest 7953.

MAPLE, 5530—Large room, kitchenette; near bath; homelike. CAbany 4833W.

MAPLE, 5312—2 rooms, completely furnished; electric refrigerator; couple.

MAPLE, 5566—Large housekeeping, for 1 or 2; $3.50; adults.

MAPLE, 5059 — Sleeping room, private home, reasonable; gentleman.

MAPLE, 5208—2 rooms, kitchenette; near bus and car; homelike.

MARYLAND, 4316—Furnished housekeeping rooms, white sink; reasonable.

MARYLAND, 4340 — 2 large connecting housekeeping rooms.

MARYVILLE, 941—Second floor, near Hodiamont line; gentleman with references; refined family; only roomer; artistic room; large, comfortable; see Sunday.

ROOMS FOR RENT—West

NERVA, 5213—Connecting unfurnished housekeeping, sleepin private home; adults.

NEWBERRY, 4613—Large housekeeping, first floor; large family; conveniences; reasonable.

NEWBERRY TERRACE, 4553 — Nice, front housekeeping, $3 and $4.

NEWBERRY, 4604-2 front connecting housekeeping; hot water; reasonable.

OLIVE, 4608—Housekeeping, also sleeping; gentlemen or couple employed; garage.

OLIVE, 4448—Large unfurnished room; gas, light, steam heat; $10.

OLIVE, 7211—2 large front rooms; housekeeping; steam heat; $5 week.

OLIVE, 4718—2 unfurnished, steam heat; gas, electric, furnished.

PAGE, 6131—1 furnished room; gentleman preferred; 3 car lines near. CAbany 7262J.

PAGE, 5180 — Furnished room, kitchen privileges, couple or 2 ladies employed.

PAGE, 5188—2-3 room furnished suite; refrigeration; large and light.

PAGE, 5348—Living room, bedroom, kitchen; clean; furnished; refrigeration.

PAGE, 5077—Large sleeping room, southern exposure; private home.

PARKVIEW PL., 4941—First floor; attractive sleeping rooms; private family.

RAYMOND, 5028—Nicely furnished room, kitchenette; conveniences; lady.

REINKER-PERSHING, Hotel rooms with bath, $5.50, $6.00, $7.00 week. CAb. 0830.

SYRACUSE, 747—Room, furnished; lady, gentleman. CA. 4715W; first floor.

VERNON, 5733 — Beautifully furnished room; Beauty Rest mattress; newly furnished home; references. CA. 1651J.

VERNON, 5416—2 or 3 nicely furnished, connecting; Frigidaire, sink.

VERNON, 5722—2d floor front near bath, $2.75; housekeeping, $3.50.

VERNON, 5355—Housekeeping, $2.50; hot water, phone; garage, 35c.

VERNON, 5706—2 lovely unfurnished rooms. FO. 8562.

VERNON, 5247—2, 4 nicely furnished, housekeeping; clean, quiet; garage; adults

VERNON, 5583—2 large clean housekeeping; new sink.

VERNON, 5555—Housekeeping and sleeping rooms; reasonable.

VERNON, 5558—Room, large, furnished kitchenette, sink, 4 large windows.

WASHINGTON, 3817—Newly furnished decorated, housekeeping, sleeping; kitchenette above average; $2.50 up; inspect; parking.

WASHINGTON, 4550 — Beautifully furnished 2-room suite, Frigidaire, fan.

WASHINGTON, 4960—Second floor front, also twin beds; refined; reasonable.

WASHINGTON, 4021—Large front housekeeping; $2.50; garage, 50c; phone.

WASHINGTON, 5026—Sleeping rooms, $2.50 up; housekeeping, $3 up; linens.

WASHINGTON, 5034—Large front, twin beds; kitchen privilege; ladies; $2.50.

WASHINGTON, 7033—Room and private bath; 3rd floor front; gentleman.

WASHINGTON, 4955—2 connecting housekeeping; real kitchen, sink; also single.

WASHINGTON, 4503 (Apt. B)—Front bedroom, private bath. FO. 5542.

WASHINGTON, 5037—Lovely front sleeping; reasonable. FO. 6116.

WASHINGTON, 3942—Nice single connecting sleeping, housekeeping; $2.50 up.

WASHINGTON, 5037—Connecting housekeeping; linens laundered; $5; sleeping.

WASHINGTON, 4955—Well-furnished, twin beds, running water, opposite bath.

WASHINGTON, 5106—Housekeeping, newly furnished; sink, refrigeration.

WASHINGTON, 5153—Sleeping rooms, single or double; nice home.

WASHINGTON, 4411—Large double front sleeping room; also single.

WASHINGTON, 5106—Sleeping room, inner-spring mattress; nicely furnished.

WATERMAN, 58xx—Beautifully furnished, adjoining bath; no other roomers; private home; gentleman preferred. PArkview 0915J.

WATERMAN, 51xx—Attractively furnished, superior accommodations in private family of 2; board optional. FO. 5815.

WATERMAN, 6926—Nicely furnished room for gentleman, with breakfast.

WATERMAN, 55xx—Lovely room in private family. FO. 1165.

WATERMAN, 5156—Pleasant room; convenient location; reasonable. FO. 1420.

WATERMAN, 5163—Kitchen privileges if desired; University car line; reasonable.

WATERMAN, 50xx—Choice single or room with twin beds; gentleman. RO. 0896.

WESTMINSTER, 4048—Large 2 nicely furnished, front housekeeping rooms, $5 and $6.

WESTMINSTER, 3939—Second floor, south, front; housekeeping; garage optional.

WESTMINSTER, 4531—Small sleeping, $1.50; housekeeping, $2.75; owner's home

WESTMINSTER, 4549—Pleasant large sleeping room; furnished alcove; $4 weekly

WESTMINSTER, 4052—Nicely furnished room, kitchenette, sink; all conveniences.

WESTMINSTER, 4603—Room, kitchenette, sink, electric refrigeration; adults.

WESTMINSTER, 4152—2 basement rooms, sink, bath; hall room, $1.50.

WESTMINSTER, 4126—Furnished room, small kitchen, hot water; couple only.

WESTMINSTER, 4523—Basement apartment; private entrance; bath. FO. 4895

WESTMINSTER, 4214—Room, kitchenette, $2.50; single, $2; phone.

WEST PINE, 3636—Sleeping room or first floor room, kitchenette, porch; desirable; reasonable.

WEST PINE, 4422—Room, kitchen, electric refrigerator.

WEST PINE, 4103 — Front connecting; range; water; linens; $5. JE. 3806.

WEST PINE, 4319—First floor, large housekeeping rooms; water, kitchenette.

WEST PINE, 4335—4449 Laclede; 2 connecting front; singles; $2.75 up.

WEST PINE, 3943—Sleeping rooms, $2 and $2.50 week.

WEST PINE, 3811—2 or 3 rooms; will rent unfurnished; reasonable.

WEST PINE, 3955—Front, south exposed sleeping room; private porch; $2.50 week.

WEST PINE, 4344 — Large, clean housekeeping suites; sinks; shower.

ATTRACTIVE south for gentleman; adjoining bath; transportation. PArkview 2859W.

EXCLUSIVE residential section; professional or business man or woman; references. CA. 7614J.

ROOM—Private home, large front, 4 windows, open fireplace; no other roomers; gentleman, $50. Box W-80, Post-Dis.

ROOM — For refined business woman; breakfast optional or kitchen privileges. CA. 5179M.

ROOM—Beautifully furnished, in apartment; 2 employed; excellent transportation. FO. 8440.

ROOM—With or without board; private family; vicinity of Kingshighway and Cabanne. FOrest 9532.

ROOM—Lovely south, in apartment; next bath; lady couple employed. FO. 1952.

ROOM—Beautifully furnished; cool front; 1 or 2; private family. FOrest 5781.

ROOM—Superior accommodations; 2 baths, shower. FOrest 8969.

ROOMS—Lovely 2 or 3, furnished or not. FOrest 6845.

ROOM—Twin beds; phone; 2 gentlemen; Clayton, University car. CA. 1872W.

ROOM—Connecting bath; shower; private apartment; cars and busses. FO. 6661.

ROOM—For business man; with bath; private home; 57xx Clemens. CA. 0226.

ROOM — Large, southern; bath, private family; 1 or 2 gentlemen. FO. 2083.

ROOM—Single, double; in private family; all conveniences. PA. 5768W.

ROOM—Large, twin beds, private bath; private home; gentlemen. PA. 5943R.

ROOMS — with private bath, 3d floor; 1 or 2 gentlemen. FO. 9196.

ROOM—For gentleman, in private family. HI. 6265.

ROOM—Neatly furnished; twin beds; cool, comfortable. FOrest 4592.

ROOM—Beautifully furnished; front; 1 or 2; reasonable. FO. 1969.

ROOM—Lovely; for gentleman or employed girl; no other roomers. FOrest 9686.

CHILDREN WANTED TO BOARD

ROOM and board for convalescents, aged and invalids. RO. 3999.

CONVALESCENT HOMES

INVALIDS, aged, mild mental cases cared for; graduate nurse. CA. 1674M.

ROOMS IN SUBURBS

AUGUSTA, 7735—2-3 rooms, furnished or unfurnished; light, heat, garage.

BELLEVUE, 1551—Lovely south; twin beds; board optional. Hiland 7866.

CARLETON, 7616—Modern; bedroom, kitchen; screened porch. Garage; refrigeration.

DEL NORTE, 1506—Room in private family; southern exposure. ST. 3155.

HIGHLAND TER., 1340 — Richmond Heights; employed party; good transportation. HI. 3586.

HOUSEKEEPING—Webster; reasonable; lady or couple. WEbster 4722W.

PAPIN, 253—Room in private family. WE. 1954M.

ST. CHARLES ROCK RD., 8724—Private entrance and lavatory; meals optional; refined.

ROOMS—Private home, 2 adjoining rooms; business women; breakfast optional; garage. CA. 3209J.

ROOMS—2 connecting, private, lavatory, private home in Clayton, for business women; near car, bus. PA. 6774W.

ROOM—Private home Clayton. Students or gentlemen. CAbany 5531W.

ROOM—Business gentleman or 2 students; couple; reference. Private. PA. 6805W.

SUBURBAN ROOM AND BOARD

DAVE, 202 (Ferguson)—2 gentlemen share room; laundry; garage.

DEL NORTE, 1613—Richmond Heights; room, board optional; garage. HI. 5289.

ROOMMATES WANTED AND APARTMENTS SHARED

MOTHER, daughter will share lovely 8-room residence with business couple or teachers; references exchanged. Box W-217 Post-Dispatch.

GENTLEMAN Wtd., to share apartment. West End, very reasonable. References exchanged. Box R-343, P.-D.

GIRLS—1 or 2, share lovely apt.; conveniences. CA. 7101.

YOUNG WOMAN Wtd.—To share attractive, comfortable apartment; conveniently located; references. FR. 1738.

SHARE apartment in University City with young man; excellent location; separate bedrooms; reasonable. Box C-331, P.-D.

WEST PINE, 43xx—Employed business girl to share efficiency apartment. Call JE. 3397.

WILL SHARE my modern furnished bungalow; excellent concession to refined couple Sunday. 4844 Bessie.

WILL SHARE bedroom apartment with girl employed. 6734 Clayton av., Apt. 3.

ATTRACTIVE apartment, lady, reasonable; references; after 4 p. m. HI. 6814.

EMPLOYED COUPLE—Woman, share bungalow. Garage. Box-R, 346. P.-D.

LADY—Share apartment; private bedroom connecting bath. CA. 7101.

LADY share kitchen, own room; Sunday or evenings. 4044B Nebraska.

YOUNG LADY—Share modern bedroom apartment; Grand-Lafayette. GA. 9181.

ROOM in apartment vicinity St. Mary's Hospital. Box W-162 P. D.

YOUNG LADY wants a lady to share home; reasonable. 1911 S. 11th (rear).

ROOM & BOARD WANTED

ROOMS WANTED

TRUSTWORTHY gentleman will share expense of small home or apartment if you will permit me to use your late model automobile. Box R-335, Post-Dispatch.

FURNISHED ROOM Wtd.—Kitchen, yard for dog; phone; north, northwest; walking distance Beaumont High School. Box W-68, Post-Dispatch.

ROOMS Wtd.—Completely furnished housekeeping, twin beds, private bath for couple. Box R-115, Post-Dispatch.

ROOM Wtd.—Nicely furnished, in apartment; west; home privileges. Box W-159, Post-Dispatch.

ROOM Wtd.—Girl wants sleeping room, walking distance 3400 S. Kingshighway. FL. 9901.

ROOMS Wtd.—2, unfurnished; heated; elderly lady; city. Box K-85, Post-Dis.

ROOM Wtd.—Board optional; north; young man. Box W-39, Post-Dispatch.

ROOMS Wtd.—2, unfurnished, 1st floor; private home; meals. FL. 6087.

ROOM Wtd. — Furnished; with kitchenette; south or southwest. RI. 2498J.

ROOMS Wt.—1 or 2, private, reasonable. Box-W 52, Post-Dispatch.

ROOMS AND BOARD WANTED

DESIRABLE room and board, except lunch, wanted, within few blocks of St. Louis College of Pharmacy, Euclid avenue and Parkview place, by young man student. Give full information, quick. John Hickerson, Louisiana, Mo.

OFFICE MAN—With well behaved boy desires room and board in private home; pleasant surroundings; must be convenient to high school; answer fully. Box R-234, Post-Dispatch.

ROOMS—Wanted 2, by two elderly ladies; small private family; quiet neighborhood; 3 blocks, Catholic church. Box K-286, Post-Dispatch.

YOUNG WOMAN — Employed, Catholic, desires home with refined couple; preferably west; state particulars. Box R-235, Post-Dispatch.

MOTHER, adult daughter; separate rooms; private family; vicinity Tower Grove Park. Box R-301, Post-Dispatch.

ROOM AND BOARD Wtd.—Working mother and baby; private home. Box R-292, Post-Dispatch.

2 LADIES—Private family; southern exposure; twin beds; south, near Grand. Box K-86, Post-Dispatch.

WANTED—2 rooms and board by elderly couple in private family; bathroom; convenience. Box T-379, Post-Dispatch.

ROOM AND BOARD Wtd.—In private family, for mother employed and 10-year-old daughter, in residence district. Box L-359, Post-Dispatch.

ROOM, Board wanted, laundry; extreme south. Box R-339, Post-Dispatch.

BOARD Wtd.—Home for 2-year-old boy. Box K-190, Post-Dispatch.

ROOM, BARD Wtd.—Gentleman, vicinity 5600 S. Kingshighway. Box R-233, P.-D.

MISCELLANEOUS WANTS

AUTO FENDER ROLLER Wtd.—Large; also body jack. 4593 Easton.

BAR BELL SET Wtd.—Second-hand; pay cash. ROsedale 3282.

BOILER—Steam or hot water, 1850 capacity; also 2 unit heaters; like new. 769 E. Big Bend, Webster.

CRESCENT WOODWORKER—Large size, $200; 42-inch drum sander, $50; band saw, shaper and shafting. Will exchange for lumber. 3872 Delor.

HORN CHAIRS Wtd.—Antlers, heads, horns, birds, etc. 5702A Easton.

LOG HOUSE Wtd.—Or cabin that can be moved, near Grubville, Jefferson County. 3130 Park.

MICROSCOPE Wtd.—State condition and price. Box W-165, Post-Dispatch.

OVEN Wtd.—Large bakers' oven; 2 to 4 decks. FR. 8389.

OXYGEN acetylene cutting torches and regulators wanted. FR. 3344.

PING PONG TABLE Wtd.—One, and billiard table; please call between 2 and 5 p. m. today. CA. 0950.

POP CORN MACHINE Wtd.: large electric. 916 Trinity. PA. 0139R.

SERVICE STATION STEEL DRAIN RACK Wtd.—Write description and price. L. B. Stokes, Richview, Ill.

USED regulation bowling alleys and equipment wanted for removal, state condition and price. Box C-127, Post-Dispatch.

WANTED—Immediately, hot-air furnaces, boilers, radiators, pipe. JEff. 4463.

MISCELLANEOUS FOR SALE

Air-Condition Your Home

As Low as $85

INDEPENDENT, 1119 CHESTNUT

ARCOLA HEATERS—Hot-water, steam boilers, radiators, pipe, grates, parts, tanks, coal water heaters; bargains. 3635 Laclede.

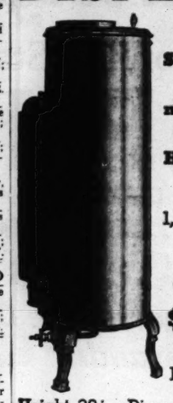
ASHPITS—Galvanized, corrugated, American Iron Co., 4920 Easton. FO. 6643.

AZROCK ASPHALT—Floor tile, last almost indefinitely, beautiful patterns for kitchen, bathroom, sun parlor, offices, store rooms, laid over wood floors; cost (installed) very low. Mo. Steel & Wire.

BATH TUBS—Sinks, toilets, lavatories, shelving, heating boilers, radiators. 3635 Laclede.

MISCELLANEOUS FOR SALE

NOW! ON DISPLAY!



The New Sensational International Oil Burning HEATER!

Heats 1, 2, 3 or 4 Rooms

Complete $33.00 Plus Installation

Height, 38 in.; Diameter, 12½ in.

NATIONAL HEATING CO.
2050 GEYER
GRAND 5635

RECONDITIONED
PIPE
FITTINGS—VALVES
Also in Stock for Immediate Delivery
ALL SIZES NEW PIPE AND FITTINGS
AT WHOLESALE PRICES
PIPE CUT TO SPECIAL LENGTHS
FOR RAILINGS, FENCES, ETC.

CLOTHESLINE POSTS
Ornamental Top—95c EACH—2 Hooks
NEW
RUBBER **HOSE** REMNANTS
For All Purposes—Lowest Prices
GOLDSTEIN-SCHWARTZ
SALES & HARDWARE CO.
1305 N. Broadway, St. Louis. GA. 1505



USED Plumbing and Heating Supplies
GUARANTEED
Closet Outfits
SAVE 50%
Factory Close-Outs as low as $9.95 Comp.
Used Bathtubs as Low as $4.95.
SALVAGE WRECKING & SUPPLY CO.
4563 Easton Ave. FO. 6220

AUCTION SALVAGE
Refrigerators, standard makes, very cheap; radios, Underwood No. 5 typewriter; other makes; cheap; hurry. 3152 Easton.

BARGAINS—3-wheel jacks, $4; 4-wheel, $6; arc lamp, $12; mercury lamp, cheap; Hi-Lo table, $75; spine stretching table, $35; McDonald chair, $10; E. M. T. instruments, $75; scope, $25; other items. RI. 3113.

BATH TUBS—Used; $3.50; lavatory, $1.50; 30-gallon tank, $1.50. 3129 Lemp

BEFORE BUILDING NEW home, hunting lodge or club, see wonderful Bennett fireplace, heating unit, displayed here; prices low, cuts fuel cost. Free catalog. Mo. Steel & Wire Co., 1406 N. B'dway.

BINOCULARS—Field glasses, musical instruments, typewriters, cameras, cheap; will swap. Fawnshop, 4135 Easton.

CAMERA—6½x8½; bargain. FR. 3908, Monday.

CAMERA—Zeiss Super-nettel, F. 3.5; Weston meter, developing tank, filters, enlarger, trays, 10" paper cutter, $120. CA. 5561W.

CHAIN-HOIST TRIF—1-ton, ½-ton good Ford truck; .22 repeating Winchester rifles. 4226A N. 11th.

CHILD'S FIRE ENGINE—Large size, with ladder; $4.50. WA. 556. 8970 Olden.

CIRCULATING HEATER — Oil burning, slightly used, nationally known make. 2050 Geyer. GRand 5635.

CIRCULATING HEATER—Large; good as new. 4239 Shreve.

CONCRETE BLOCKS
Plain or rock face; 8x8x16"; 14c each
Other Sizes Proportionately Low
HILL-BEHAN—6 STORES
PHONE PArkview 1000
Lumber for Every Purpose

CORRUGATED roofing, ridge roll, eaves troughs, conductor pipe, ash pits and sheet metal goods. Mo. Steel & Wire.

CUT GLASS—Assorted pieces. CAbany 5757J.

DOG KENNEL—Non-climbable fence. Catalogue mailed. Mo. Steel & Wire Co.

EXTENSION Ladders, hardwood, 28c foot; new. INDEPENDENT, 1119 Chestnut.

Fireplace Dampers
Operated by geared mechanism.
30-inch Front — — — $6.65
36-inch Front — — — $6.55
42-inch Front — — — $8.45
HILL-BEHAN—6 STORES
PHONE PArkview 1000
Lumber for Every Purpose

COMBINED READY-BUILT FIREPLACES AND MANTELS make old homes beautiful—for living room, den, rathskeller, study, etc.; installed in one hour; low cost; see display; free catalog. Missouri Steel & Wire Co., 1406 N. B'dway.

DISHWASHER—$5; fits any sink; $40 value. Independent, 1119 Chestnut.

ELECTRIC WATER SYSTEM—Automatic new; $31.25. Independent, 1119 Chestnut

Fine Furnace, $29.75
INDEPENDENT, 1119 CHESTNUT

GALVANIZED Flat Sheets; seconds; new stock, most all sizes and gauges, cut square; no holes or wrinkles; bargain. Mo. Steel & Wire Co. Catalog mailed.

GARAGE EQUIPMENT—Hydraulic washer, chain hoist, jacks, press. 4418 Olive.

GRAFLEX — 3¼x5½; F.4.5 lens; also Dagor lens, 4863 Lee. COlfax 3588.

GENERAL GARAGE EQUIPMENT—Air compressor, truck battery charger, etc. 575 Kingsland, University City.

GOLF CLUBS AND BAG—Left-handed; fine condition; sell reasonable. Boxx W-193, Post-Dispatch.

GREENHOUSES—Cheap. Inquire 7268 Manchester.

GUN—Fine trap grape double barrel single trigger, ventilated rib, Ithaca 12-gauge, like new, bargain. Call J. E. Gram, BRidge 6959.

HEATING PLANTS
BOILERS AND RADIATORS.
Steam or hot water; delivered or installed. Can save you some real money.
ST. LOUIS WRECKING & SALVAGE,
311 S. 14th. GArfield 8214.

HOSPITAL FRACTURE BED—Never used, reasonable. CO. 1308. 4043 Fair.

HOT-WATER HEATERS
COAL, $5.50 GAS, $4.05
KEROSENE, $16.50 GASOLINE, $11.75
ELECTRIC BARGAIN
INDEPENDENT, 1119 CHESTNUT

HOT-WATER HEATER—Humphrey, instantaneous. Call CE. 7474 Monday. 3612 N. 14th.

HEAVY duty Johnson Oil Burner for large boiler; practically new. 3834 Market.

HOUSE PAINT, $1.49 Gal.
SPECIAL, $2 VALUE
INDEPENDENT, 1119 CHESTNUT

MISCELLANEOUS FOR SALE

INVALID WHEEL CHAIRS—Beds, commodes, crutches, etc. JE. 1768. 4219 Olive

INVALID CHAIRS—Hospital beds, sale or rent. MA. 2189. 8 S. Broadway.

INVALID CHAIR—Rent, sell or buy. CO. 8547. 8021 N. Broadway.

KITCHEN and BATHROOM BEAUTIFULLY remodeled in a day with Monotile; acid, alkali and wear proof; beautiful colors; low cost; ask for estimate. Mo. Steel & Wire Co., 1406 N. B'dway.

Kitchen Sink, $10.95
INDEPENDENT, 1119 CHESTNUT

LADDERS of quality. Complete line for all purposes. Extension, 28c ft. Missouri Steel & Wire Co. Catalog mailed.

LAUNDRY TUBS—2-part; double faucet; $9.85. INDEPENDENT, 1119 Chestnut.

LUMINAL—Oil paint, water thinned for craftex wall; dry in 40 minutes; ½ gal. yields 1½ gal. Easily cleaned; 12 shades; per gal., $2.50. Missouri Steel & Wire.

MARBLE MANTLES—Nice designs in stenciled metal mantles. 3635 Laclede.

MICROSCOPE—Bausch & Lomb. 3 objectives; excellent condition. 5628 Enright, Apt 16.

MOTOR OIL—Gasoline, kerosene; wholesale; best prices in town; tank wagon a specialty. Freedom Oil Co., 6838 Easton, entrance through Kingsland.

MURIATIC ACID—35c gal. in 5-gal. lots. Catalog mailed. Missouri Steel & Wire.

MURIATIC ACID
IN YOUR CONTAINER, 5 GALLONS — — — $1.75
HILL-BEHAN—6 STORES
PHONE PArkview 1000
Lumber for Every Purpose

NAILS
8 Penny Common, per keg, $3.00
16 Penny Common, per keg, $2.80
20 Penny Common, per keg, $2.75
6 Penny Finish, per keg, $3.30
8 Penny Finish, per keg, $3.15
Other Sizes Proportionately Low
HILL-BEHAN—6 STORES
PHONE PArkview 1000
Lumber for Every Purpose

OLD cow's manure, large loads. 6514 Chamberlain. CA. 7347W.

OIL PAINTED PICTURES—Beautiful, large; reasonable. Call Sunday, 5222 N. 20th.

We Make Our Own Paints
White lead, compound, $8 per 100 lbs.; per gal, pure linseed oil, 80c; turpentine, 55c; best house and floor paint, $2.25; spar varnish, $2; 4-hour enamel, $2.25; gloss paint and varnish, $1.25; barn paint, 75c; automobile paint, qt. $1.25; prices good all week. Mechanics Paint, 715 Franklin av. GA. 6820. We deliver.

PAULINS—New khaki duck; 12-oz. waterproof; heavy brass eyelets. 7'x9', $2.52; 12'x16', $7.68; can make any size, 4c sq. ft. Mo. Steel & Wire Co.

PHYSICIAN'S electric sterilizer, McDannold chair bargain. JE. 1768, 4219 Olive.

PING PONG TABLES—Tennis racquets restrung; golf balls 10c. 8604 Jennings.

PIPE FOR ALL USES. Also Fittings
IRON Reconditioned and Guaranteed. I-Beams, Angles, Channels, Rods, Tanks, Boilers, Radiators, Etc.
WOLFF PIPE & IRON CO.
120 Tyler St. CEntral 5150

CENTRAL PIPE & SUPPLY
SECOND-HAND PIPE
Radiators, building irons, angle beams, reinforcing rods, belts, fittings, all kinds; tanks, motors and machinery.
2109 N. BROADWAY. CH. 9125.

Pipe SECOND-HAND. Also fittings, I-beams, angles, radiators, boilers, ashpits; cheap. St. Louis Iron Supply Co. GA. 4220
16th and Clark.

PIPE—New, black and galvanized; fittings of all kinds; wholesale prices. INDEPENDENT, 1119 CHESTNUT

PLUMBING-HEATING
AT WHOLESALE PRICES
Send for Free Catalog
INDEPENDENT, 1119 CHESTNUT

QUICK SALE Wtd.—24-ton 22-foot Howe motor truck scale and steel, thoroughly refitted; sell for $400; cost twice that. Box E-92, Post-Dispatch.

RADIO DRILL—4½-ft.; 2 Evinrude motors, one 3-cylinder water pump, one Brown & Sharp universal grinder. 4046 S. Broadway.

READY-MIXED CONCRETE
1-4-8 Mix, cu. yd. — — — $5.75
1-3-6 Mix, cu. yd. — — — $6.05
1-3-5 Mix, cu. yd. — — — $6.30
Less Than 20 Yds. Slightly Higher
HILL-BEHAN—6 STORES
PHONE PArkview 1000
Lumber for Every Purpose

REFLECTORS — Large, beautiful, illuminate business places. Box W-180, P.-D.

RIFLES—Or shotguns; we take your old gun as part payment on new gun. Expert gunsmith work. 2627 Olive.

ROCK WOOL and Zonolite, home insulation. Mo. Steel & Wire, 1406 N. B'dway.

RUBBER Floor Tile—Beautify your home, office or store; visit our display room. Low cost (installed). Mo. Steel & Wire.

SHEETING, toweling, remnants, bargains; new burlap and tarpaulin, cotton flour sacks; wholesale prices. Cerf Bros. Bag Co., 400 Barton.

SEPTIC TANK—200-gallon; steel; $16.80. INDEPENDENT, 1119 CHESTNUT

SEWER PIPE—Soil pipe and fittings; new wholesale. Independent, 1119 Chestnut.

SHOTGUNS—Parkers Smith, Ithaca, Lefever, like new. 4419 Farlin.

SHOWER STALL—Galvanized; fits in the corner of any room; ideal for clubhouse; $16.95. Independent, 1119 Chestnut.

Sink Cabinets, $10.95 Up
INDEPENDENT, 1119 CHESTNUT

SPECIALS—Light wall board, 48-in. by 96-in., 48c sheet; poster wall board, 2¼c sq. ft.; Preadwood tempered fiber, ¼ in., 4 ft. by 10 and 12 ft., 9 9-10c sq. ft.; Presdwood tempered flooring, 4 by 2 and 4 ft., 3-16 in., 8c; ¼ in., 6½c sq. ft.; fir, 3-ply wood veneer, ¼ in., 4c sq. ft.; insulation and wall board, 4 ft. wide 6 to 12 ft., also plaster board. Mo. Steel & Wire, 1406 N. B'dway.

STEEL SASH—Good for gas station, etc., cheap. 4418 Olive st. FR. 8939.

STORAGE TANKS—2, 10,000 gallon, underground.
WOLFF PIPE & IRON CO.,
120 Tyler. CE. 5150.

DISHWASHER—$5; fits any sink; $40 value. Independent, 1119 Chestnut.

STORM SASH
Save approximately 25% on fuel.
As low as $1.24 per opening.
Storm Doors Equally Low Priced
HILL-BEHAN—6 STORES
PHONE PArkview 1000
Lumber for Every Purpose

THEATER SEATS—1500 leather back, 50c each. Box K-232 Post-Dispatch.

TRUNK—Wardrobe; excellent condition; $7. FOrest 8933.

TRUNK, wardrobe; like new; very reasonable. 3833 Olive. JE. 5627.

UNREDEEMED surveying aneroid; shotguns, rifles. Pearlman, 1701 Market.

Weather Stripping
1-in. Bronze Weather Strip; 100 lineal ft. — $1.95
1¼-in; 100 lineal ft. — — — $2.05
Complete With Nails
Cut Lengths Slightly Higher
HILL-BEHAN—6 STORES
PHONE PArkview 1000
Lumber for Every Purpose

WHITE LEAD, $9.50
PER 100 POUNDS FIRST QUALITY
IND

QUALITY Electrical Goods Since 1886

Brandt's 904 PINE One-Day Opportunity Sale!

OPEN 'til 9 O'CLOCK Evenings

Close-Outs of Entire Manufacturers' St. Louis Terminal Warehouse Stock UNIVERSAL WASHERS **1/2 OFF** Original Price



Our Display Includes Westinghouse EASY Apex 1900 Thor Dexter Maytag

Satisfaction Guaranteed
Choose any Washer. If not satisfied we will exchange it for another make within 30 days.

THE TRADE MARK SHOWN IN EVERY HOME — UNIVERSAL

ELECTRIC WASHERS
New in Original Factory Crates

Original Prices to $79.50

Tomorrow Only $39

Pay Only $1 DOWN LONG EASY TERMS
Carrying Charge
Trade In Your Old Washer

complete Home Laundry outfit

1/2 OFF Original Price

New in Original Crates Factory Close-Outs

General Electric WASHER MODEL P. X.
Thor Electric Ironer Model "O"

Tomorrow Only!

$59 Complete Washer—Ironer—2 Tubs





Includes TWO DRAIN TUBS

$1 DOWN Carrying Charge LONG EASY TERMS

Trade In Your Old Washer

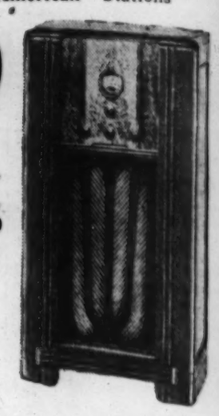
SATISFACTION GUARANTEED
Choose any Washer. If not satisfied we will exchange it for another make within 30 days.

Foreign Stations Direct and Your Favorite American Stations

NEW 1937 PHILCO

BERLIN, GERMANY — MADRID, SPAIN DIRECT

With This NEW 1937 Full-Size Cabinet-Model All-Wave PHILCO



Tomorrow at Brandt's **$49.95** Less Aerial

Trade In Your Old Radio

Follow the CAMPAIGN SPEECHES



FREE! 50c PHILCO Political Atlas
Showing all world radio stations. Call at store for your copy Tomorrow.

Pay Only $1 DOWN LONG EASY TERMS

Hear These PHILCOS Demonstrated at Brandt's Tomorrow

Extraordinary Trade-In Allowances on These NEW 1936 PHILCOS

Model Number	Regular Price	Trade-In Allowance	SALE PRICE
MODEL 60F Long and Short Wave	$42.50	$10.00	$32.50
MODEL 630X World Wave	$80.00	$13.00	$67.00
MODEL 60B Long and Short Wave	$29.95	$10.00	$19.95
MODEL 59C Long and Short Wave	$25.00	$6.05	$18.95

SATISFACTION GUARANTEED
Choose any Radio. If not satisfied, we will exchange it for another make within 7 days.

Brandt Electric Co. 904 PINE *Open Evenings Until 9 O'Clock*

PEOPLES OUTFITTING CO.
1130 OLIVE ST.
Corner of Alley

OUT THEY GO!!
Big Warehouse Clearance Sale. Don't Wait, Act Now.

BEDROOM OUTFIT Complete outfit including suite, spring, mattress, bench and rug — $42.50

LIVING-ROOM OUTFIT Complete, including rug, all for only — $42.50

KITCHEN OUTFIT Including rug. A complete outfit for only — $42.50

ODD PIECES Including wood beds, dressers, chests, china cabinets, etc., as low as — $5.00 Ea.

NEW METAL UTILITY CABINETS — $2.95
9x12 FELT-BASE RUGS — $3.15
INNER-SPRING MATTRESSES — $8.95
STUDIO COUCHES — $12.50
NEW 5-PIECE BREAKFAST SETS — $9.95
3-PIECE BED OUTFITS, Bed, Spring, Mattress — $12.50

RADIOS — A Complete Line of New 1937 PHILCO and G. E. RADIOS on EASY TERMS*
*Small Carrying Charge

LIBERAL TRADE-IN ALLOWANCES | PHONE CENTRAL 2404 | OPEN EVERY EVENING TILL 9

VANDERVOORT'S Trade-In Store
NEW AND USED HOME FURNISHINGS
112 North 12th Blvd. — Opposite Plaza

FLOOR SAMPLES and USED FURNITURE

Fire Screen-Card Table	$1.95	Baby Beds, all perfect	$2.95
New Pier Cabinets, Wal.	$2.95	Used Beds, as low as	$1.00
Used Pull-Up Chair for	$2.95	Simmons Metal Beds for	$3.95
3-Pc. Used Mohair Suite,	$12.95	Cotton Linter Mattress	$4.95
Lounge Chair and Ottoman,	$7.50	Used Cabinet Model Radios,	$9.75
Steel Card Table, 4 Chairs,	$5.95	8-Pc. Oak Dining Suite	$15.00
Gold S. Congol'm Rem., Sq. Yd.,	39c	Round Oak Dining Tables	$2.50
9x12 Chenille Hook Rug,	$15.95	9-Pc. Wal. Dining Suite	$25.00
New Lounging Chairs	$14.75	Maple Fin. Bedroom Set,	$29.50
Odd Kitchen Chairs, each	50c	4-Pc. Walnut Bedroom Set,	$49.50
Used Breakfast Set for	$7.50	Used 9x12 Wilton Rug	$12.50
Used Porcelain Kit. Table	$2.50	Used 8x10 Chenille Rug,	$12.50
Used China Cabinet for	$4.95	11.3x15 Wilton Rugs for	$39.50
Child's Desk and Chair	$4.95	New 9x12 Jute Rug Pads,	$2.95
11.3x15 Broadloom Carp.,	$39.50	New Studio Couches	$19.75

OPEN TILL 9 P M. — EASY TERMS Small Carrying Charge

Trade In Your Old Furniture — Use Your Vandervoort Charge

3-ROOM OUTFIT COMPLETE
BEDROOM, LIVING-ROOM AND KITCHEN OUTFITS
with a fine cabinet radio, floor-coverings, lamps and rugs. **$125**

NOTHING ELSE TO BUY
Original Value $495 — —
MOUND CITY FURNITURE
★1928-30 Franklin — 2000-10 Delmar
★OPEN NIGHTS — CASH OR TERMS



NOTICE TO OUT-OF-TOWN DEALERS
We have some exceptional bargains in utility cabinets, pull-up chairs, rockers linoleum rugs, coil springs, mattresses heaters, coal ranges, together with a carload of walnut veneer, latest style bedroom suites. These are hot values and real money makers.
Wholesale Out - Price Furniture Distributors
Missouri Furniture Auction
2009-19 Delmar Bl.

PROSSER'S
THE BEST IN FURNITURE SLIGHTLY USED
Inspect our complete stock of reconditioned furniture, rugs and stoves.
JE. 3030 — 3220 Olive — Since 1904

Furniture Auction
TUESDAY—10:30 A. M.
2007-17 DELMAR BL.
MISSOURI FURNITURE AUCTION. CEntral 2572—GArfield 6228

AUCTION
Furniture and Household Goods
MONDAY Sept. 14th 10:30 A. M.
MOUND CITY
2000-10 Delmar Blvd.

DINING ROOM SUITE — Also washing machine. 5899 Nina pl. CA. 2931J.

DINING-ROOM SUITE—Well constructed; excellent condition. 5204 Waterman.

DINING SUITE—8 pieces, like new, $75. Mr. Fair, 4228 Washington.

DINING ROOM—Complete. 3221 N. 20th. Sunday, between 8 and 4.

DINING-ROOM SUITE — 2 baby beds; good condition. Kirkwood 2070R.

DINING ROOM SUITE—Walnut, 9-piece. 5322 Wells, Sunday, 12 to 6 p. m.

DINING ROOM SET—Round table. 3730A Illinois. LA. 2083.

DOLL-TOP DESK—$8. Evergreen 8374.

DRESSING TABLES—Chairs, etc., suitable for rooming house, sacrifice. Apply Monday, Peter Pan, 1127A N. Union.

DRESSER—Breakfast set, rocker, cheap. 1331 Shawmut.

DRESSER—Rugs, day-bed, sewing machine, linoleum rug. 4033 Hartford.

EASY, ABC, MAYTAG—Rebuilt; $22.50 up. 1633 S. Broadway.

ELECTRIC FRIGIDAIRE — Refrigerator, Easy washer; will sacrifice. Dealer, 4513 Natural Bridge.

ELECTRIC REFRIGERATOR — Vacuum cleaner, andirons, gas log, sacrifice. Box R-50, Post-Dispatch.

ELECTRIC RANGE—Hot Point, floor sample. General, 2900 S. Jefferson.

ELECTRIC STOVE—Hot Point, 4 burners, cheap. 2535 Circle drive, Maplewood.

EUREKA—Must sell, $10; also 1933 Pontiac coach. Dealer, 2106 Wyoming.

EUREKA—Late model; attachments and hand cleaner; bargain. CO. 7820M.

EUREKA vacuum sweeper, $8. Gibbons, 3917 Washington.

FEATHER BEDS—3, and other household goods. 7410 Vulcan. RI. 8074.

FRIGIDAIRE—Piano, other furniture, 4420 Swan.

FURNISHINGS 7 rooms, good income; sacrificed, leaving city. 4479 Delmar.

USED FURNITURE BARGAINS

6—Day-Beds, each — $ 2.50
5—Living-Room Suites, each — 5.00
3—8-pc. Dining-Room Suites, ea. — 12.00
1—Hot Point Wash Machine — 39.00
40—Drain Tubs, each — 1.39
1—Wardrobe Trunk — 9.75
12—Heating Stoves, each — 8.75
35—9x12 Felt-Base Rugs, each — 3.79
3—3-pc. Bedroom Suites, each — 29.00

Many other bargains in new and reconditioned furniture.
TRORLICHT-DUNKER EXCHANGE STORE, 1115 LOCUST ST.

FURNITURE—Electric refrigerators, odds and ends, just what you want; cheap; also some good bar fixtures; unredeemed storage. Kortkamp Bros., 5206 Natural Bridge.

FURNITURE, 5 ROOMS
All or part; give-away prices; leaving city Monday noon. 1404 St. Vincent, 7230 Easton.

FURNITURE—Beautiful living room suite, junior dining room suite, twin beds, high oven gas stove. 5555 Pershing, 2d floor east.

FURNITURE—4 rooms, 2 bicycles, display all day Sunday, after 7 p. m. all week. 3505 Charlack av.

BEAUTIFUL furniture and rugs of a 5-room bungalow; leaving city. Phone STerling 2456.

FURNITURE—4 rooms; Norge, Magic Chef; whole or part. No dealers. 5935 Kingsbury, 2d east.

FURNISHINGS — Complete for 4-room apartment, including stove. Apply 5741 McPherson, 2d floor west.

FURNITURE—2 rooms; bed worth $35; gas range worth $25; $75 complete. 15 S. 16th.

FURNITURE—4 complete rooms; at once; leaving city. 5417 Robert.

FURNITURE—Chinaware, clocks, desk, safe gas stove. 2744 Russell.

FURNITURE—Contents 5-room flat; sacrifice. 4952A Tholozan. FL. 2936.

FURNITURE—Rugs, stoves; flats; any amount; anywhere. Riley, GRand 0033.

FURNITURE—3 rooms; complete; $65. 3713A Lincoln.

FURNITURE—Good, 3 rooms complete with radio, $45. 1514 Prairie.

FURNITURE AND RUGS—Almost new, 6 rooms; sacrifice. 3139 Lockland av.

FURNITURE—1411A De Soto.

FURNITURE — For clubhouse, rooming house. Branscome Hotel, 5370 Pershing.

GAS RANGE—Magic Chef; like new. General, 2900 S. Jefferson.

GAS RANGES, $9.75
Quick Meal with Lorain; porcelain; guaranteed.
SPECIALTY, 1017 Franklin. Open Nights.

GAS RANGES—Table top, all enameled; ivory and green trim; black and white trim, with Lorain regulator; very cheap. South End Hardware, 4861 Gravois. FRospect 4044.

GAS RANGES, $8.75
Quick Meal; Lorain regulator; bargains. KORNBLUM, 4510 Easton. Open Nites.

GAS RANGES, $29.75
New Factory Samples; Real Bargains. KORNBLUM, 4510 Easton. Open Nites.

GAS RANGE — Quick Meal, Lorrain oven regulator; mahogany dining room suite, walnut bed, spring and mattress. PA. 7032M.

GAS RANGES—$3 up; bungalow, combination and coal ranges, $12 and up. Sloan's, 1167 Hodiamont.

GASOLINE PRESSURE STOVES — $19.75
New Florence; Real Bargains. KORNBLUM, 4510 Easton. Open Nites.

GASOLINE RANGES — Coleman; closing out our entire stock of 1935 models at reduced prices. South End Hardware, 2861 Gravois. FRospect 4044.

GASOLINE ENGINE WASHER — New porcelain tub; very cheap. South End Hardware, 2861 Gravois, FR. 4044.

GAS STOVE—High oven, all white, $6. 5803 Cabanne, first east. CA. 0760.

USED HEATERS, $3.95
Wilson, Bridge & Beach; guaranteed.
SPECIALTY, 1017 Franklin. Open Nights.

HEATERS—Circulators and black bungalow ranges; coal ranges; combinations and gas stoves; large selection. GRAVOIS FURNITURE CO., 2301 Gravois.

HOT-WATER HEATER—Coal; kitchen cabinet, gas stove. 3148 Shenandoah.

HOUSEHOLD FURNISHINGS—On sale Sunday; electric ironer, 1923 Buick coach, antiques; reasonable. 5061 Washington.

ICEBOXES—$1 and up; all kinds. SHOWBOAT, 3004 S. Jefferson.

Inner-Spring Mattress, $7.95
New; all sizes; choice of ticking; bargain. SPECIALTY, 1017 Franklin. Open Nights.

KITCHEN CABINET—Landau; porcelain top; like new; $12.50. Dealer. 2304 North Market.

LIVING-ROOM SUITE—2-piece; mohair bed davenport, like new, $39. Steiner Furniture Co., 1200 S. Broadway.

LIVING ROOM SET—Dining room, complete bed, dresser, odd chair, Knabe piano. 5756 Kingsbury, 3d east.

HOUSEHOLD GOODS FOR SALE

LIVING ROOM SUITE—2-piece; good condition; reasonable. 5944 Marwinette. Holly Hills.

LIVING ROOM—Overstuffed, 2-piece; makes bed; $20. 4655 Lee.

LIVING AND BEDROOM furniture; no dealers. Call Monday, CA. 0853.

LIVING-ROOM SETS—$15 up. Sloan's, 1167 Hodiamont.

LIVING-ROOM SUITE—2-piece black silk mohair. 7318 Devonshire.

LIVING—Bedroom suites; sacrifice. E. Schwarting, COlfax 0513.

OIL HEATERS, ½ PRICE
International; discontinued models. SPECIALTY, 1017 Franklin. Open Nights.

OIL HEATER to heat 4 or 5 rooms; good condition. GA. 6016.

OIL STOVES, New Florence — $3.95 KORNBLUM, 4510 Easton.

NEW RADIO, $6.95
1936 model; limited quantity; real value. SPECIALTY, 1017 Franklin. Open Nights.

RANGE—Gray, combination, and 2-piece mohair living room suite. 3202 Caroline, third floor.

RANGE—Quick Meal; icebox, table, chairs, $20; complete. 4938 Nottingham.

RANGE—Bungalow; enameled; ogod as new; cheap; private. 1435 Missouri.

RANGE—Combination cream and green; cheap. 6404 Myrtle av., Wellston.

9x12 CONGO-LINO ART SQUARES Kornblum, 4510 Easton $2.95

REFRIGERATOR—G. E., 5 cu. ft., $45; gas range, $10; small baby bed and pad, $5. 1118 Sutter. PA. 3123R.

ROLL TOP DESK—60-inch, and chair; roll-away bed; very cheap. ST. 0615.

RUGS—Several extra fine Anglo-Persian; two 11'3"x15, 9x21; several 9x12s, two 9x12 Gulistans; also 11x14 taupe broadloom. Aalco Co., 3432 Lindell.

RUGS—Over 200; all sizes; cleaned and sized; some good as new; big saving. AALCO CLEANERS, 3432 Lindell.

RUG—9x12 Axminster, must sell immediately. 2740 Belt.

RUG—Whittall Anglo-Persian, 9x15, $60. Practically new. FLanders 2213.

RUGS—3 beautiful wilton, fine dresser, cheap. 720 Westgate.

RUG—9x15, taupe; good condition; $20. STerling 3628.

RUGS—9x12; other sizes. Empire Carpet Cleaning Co., 3514 Olive.

SECRETARY—Rug, drapes, chest, chair. PArkview 5228.

STAIR CARPET—80 yards, Stratford Wilton, rust color. 2228 Franklin.

STUDIO COUCH, $12.75
New floor sample; real value. SPECIALTY, 1017 Franklin. Open Nights.

STUDIO COUCH—Simmons uplift, new, $39; chairs. Dealers, PR. 0337.

TABLE—And buffet; kitchen table, drop-leaf. PR. 6674.

TWIN BED suite, walnut; de luxe spring, mattress. Dealer, 3500 California.

TWIN BEDS—Metal; pair complete, $16 6136 Delmar, third east.

REBUILT VACUUM CLEANERS
$7.95, $8.95, $9.95
One Year's Guarantee.
Your Old Vacuum Rebuilt, $5
ELLEBRECHT'S

Nebraska & Shenandoah. FRospect 7744

VACUUM—Eureka; perfect condition; $7.50; cost $53.50. CO. 3027M.

VANITY DRESSER—Music roll cabinet. Call before 5 p. m. 2923 S. Kingshighway.

VELVETTE RUG, $7.95
9x12, all colors, made by Big-Low. SPECIALTY, 1017 Franklin. Open Nights.

WARDROBE—Colonial, magnificent, solid mahogany, cost $200. For appointment call PA. 2344.

WASHERS, $12
Reconditioned; large variety. Excellent values.
No Added Carrying Charges
Very Easy Terms—Open Every Night
Biedermann's EXCHANGE STORE OPPOSITE MAIN STORE 814 FRANKLIN AVE.

WASHERS—Eden, $3; Thor, $4; Apex, $5; ABC, $6; Western, $8; Aimetal, $10; Whirlpool, $10; Easy, $12; dryer type, $14; American Beauty, $14; Maytag, $16; 4119 Gravois.

Electric Washer, $19.50
Slightly used "Easy"; guaranteed. SPECIALTY, 1017 Franklin. Open Nights.

WASHERS—Maytag, aluminum tub, $29; Easy; open Sunday. Reden. 7240 Manchester.

WASHER—Whirlpool; very fine condition; cheap. 3529 S. Grand, rear.

WASHING MACHINE — Good condition, reasonable. 2919 Sullivan av.

WASHERS—Maytag, Easy, ABC, Thor, $15 up. Gaertner, 3521 N. Grand. Open eves.

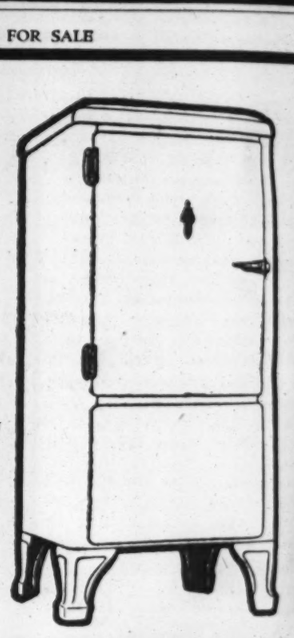
WASHER—Prima; spin dry; $22.50; like new. Dealer. 2304 North Market.

Antiques

ANTIQUE marble mantels, pair beautifully stenciled iron mantels, hanging fire basket and crane. 3635 Laclede.

AUTOMATIC REFRIGERATORS FOR SALE

KELVINATOR
This big 4 cu. ft. REFRIGERATOR
WAS - $136.50
NOW - 66.50
YOU SAVE 70.00



These are repossessed and floor samples. Larger models at slightly higher prices.
TERMS
WITTE HDW. CO.
704 NORTH 3rd
Wholesale Distributor

HOUSEHOLD GOODS FOR SALE

Antiques

ANTIQUES—China, glass, furniture. 4327 Evans. JE. 0786. We also buy.

BANQUET TABLE—Colonial drop-leaf table; cherry wood; rope legs. WA. 556.

BOOK CASE—Walnut; 3-wheel automobile, 1892; other antiques. 3316 Sidney.

CHEST OF DRAWERS—Mahogany; rosewood sofa. 4496 Laclede.

CHINA'S—Glassware and cut glass, furniture; reasonable. 5550 Terry.

DRESSERS—Walnut, Jenny Lind bed, pattern glass. Winfield, 1126 Dealer.

FRENCH—Hand-carved love seat. Sherwood Courts, 4521 McPherson, 3d north.

HANGING LAMP—Red shade, prisms pattern glassware; china. 3635 Laclede.

RARE firearms, Indian relics, hematite axes, beaded work, muzzle-loading shotguns. 2413 N. Broadway.

HOUSEHOLD GOODS WANTED

GET MORE FOR YOUR FURNITURE
If you have high grade furniture that you wish to dispose of we can arrange to place it on our private selling display providing we agree on its value, call Mr. Mack, GA. 6228.
MISSOURI FURNITURE AUCTION, 2009 DELMAR.

NEED FURNITURE BADLY
High prices paid for used furniture. No lot too large or small. CALL US.
GARFIELD 6228
Sunday and Evenings Call CAbany 5294



Call Us Before
You Sell Your Furniture
BEN J. SELKIRK & SONS Auctioneers. FOrest 8434

HIGH CASH PRICES PAID
FO. 6684 Pianos; contents of flats, dwellings; all kinds; any amount. Call immediately.

FURNITURE WTD. BADLY
All Kinds — Contents Flats, Dwellings
SCHOBER — CH. 5394

FO. 6219 Furniture all kinds. Contents flats and dwellings. Call Santeen any time.

FR. 4277 HIGH PRICES PAID FURNITURE, STOVES, ETC.

GR. 7281 FURNITURE, STOVES RUGS, ANY AMOUNT HIGH PRICES

500 COAL STOVES
Heating, Cook Stoves, all kinds. RO. 8866.

HOUSEHOLD GOODS, desk, adding machine, files, sporting goods wanted. CO. 8547.

CASH Paid for Used Furniture, Rugs, contents dwellings. FA. 0172J.

CUT GLASS, CHINAWARE Wtd.—Books, antiques, furniture for cash. CA. 9111.

FURNITURE—Rugs, odd pieces wanted badly; good prices. LA. 1454.

HOUSEHOLD GOODS FOR SALE

Furniture at GIVE-AWAY PRICES!

9x12 LINO Cut Rugs $2.95
BEDROOM SUITES $20
NEW STUDIO COUCHES $16.95
MATTRESSES COIL SPRINGS $3.95
LINOLEUM, 25c SQ. YD.

PALLO
Open Nights ★ 2921 OLIVE ★ We Sell for Less — Free Delivery

HOUSEHOLD GOODS WANTED

FURNITURE wanted, 3 or 4 rooms; cash today; private. 1018 Dillon.

FURNITURE, rugs, stoves; pay high prices. Call any time. FO. 7652.

FURNITURE Wtd.—Any amount, any time, any place; pay cash. EV. 5580.

FURNITURE — Rugs, stoves, flats, any amount; anywhere. Riley, GR. 0033.

HOUSEHOLD GOODS—Of all descriptions; guns, heaters wanted. EV. 8168.

RUGS, BOOKS, TOOLS, STOVES Wtd.—Will exchange, pay cash. RO. 9053.

ALWAYS call Prosser's before selling contents home; rugs. JEfferson 3050.

SINGER sewing machine. Box W-2, Post-Dispatch.

FO. 8454 FURNITURE, RUGS, ETC. All Kinds, Cash Prices

SEWING MACHINES

Sewing Machine, $49.50
Singer electric; brand-new cabinet; console model. Values to $129.50.
SPECIALTY, 1017 Franklin. Open Nights.

FACTORY rebuilt Singer sewing machines; electric or foot power; guaranteed perfect; real bargains.
MISSOURI FURNITURE AUCTION, 2009-19 DELMAR BL.

SACRIFICE latest model Singer sewing machine for $95; unpaid balance; terms arranged. Never been used. Can be seend evenings, Sat. afternoon and Sundays. Mrs. Rogers, CA. 1988M or GA. 0360.

RECONDITIONED Singers, $5 up; also portables and consoles; bargain prices. 2903 Cherokee.

DROPHEADS, $4; Singer portables, repairing. 2901 Shenandoah. GR. 1134.

ELECTRIC Singer sewing machine, like new; $22. Gibbons, 3917 Washington.

HEMSTITCHING MACHINE—Runs good; cheap. Parsons, 5175 Easton. RO. 9550.

HEMSTITCHING MACHINE—Good order; must sell. 3420 Williams pl.

SEWING MACHINE—Drophead Singer; $5; also electric Wilcox-Gibbs. 1266 Backer, University City.

SINGER—And Graybar console, electrics; dropheads; cheap. 2318 Cherokee.

SINGER—Console; knee control and light; $39.50. Parsons, 5175 Easton.

SINGERS—Rebuilt, $5, $10, $15 electric; repairing. 3773 W. Florissant.

WILCOX-GIBBS—Factory electric; Singer window shade machine; one upholstering sewing machine. 4629 Easton.

NEW FACTORY SAMPLES

Circulators — $9.00
Cook Stoves — $9.50
Bungalow Ranges — $12.00
Kitchen Heaters — $8.95
Gas Stoves, Q. M., $10.00
Oil Circulators — $14.95

PIPES FREE!

PALLO
Open Nights ★2921 OLIVE★ Delivery Free

AUTOMATIC REFRIGERATORS

REMOVAL SALE
Sacrifice sample stock Leonard—Crosley—Stewart Warner—Electrolux. 25% discount; liberal terms.
ELECTROLUX CO., 3639 S. Grand.

Floor Sample Bargains
Electrolux and Crosley refrigerators; 1936 models; 25 per cent discount.
KORNBLUM, 4510 Easton. Open Nites.

Repossessed Refrigerators
Must be sold very cheap.
RELIABLE FINANCE, 2138 E. GRAND

COPELAND, $19; Kelvinator, $35; Norge, $55; icebox units, $35-$95. 919 Chestnut

COPELAND—6 cu. ft. like new; must sell. Holland, 1633 S. Broadway.

Crosley Refrigerator, large size, like new — $69.50
SPECIALTY, 1017 Franklin. Open Nights.

FRIGIDAIRE — Kelvinator, Westinghouse, Norge, Grunow, Coldspot, others, low as $45; floor samples, reconditioned, guaranteed. Gaertner, 3521 N. Grand.

FRIGIDAIRE—9 cubic feet; new motor; thoroughly reconditioned; fre minor service 8 months. PA. 2344.

FRIGIDAIRE—Kelvinator, Copeland, Cold Spot, Crosley; some need little work; $10 and up. 2304 N. Market.

FRIGIDAIRE—Grunow, almost new; leaving; cheap. Schwarting, CO. 0513.

GENERAL ELECTRIC—Reasonable; Kelvinator, Crosley; open Sunday. Reden, 7240 Manchester.

GIBSON—5½ cu. ft.; real buy. Holland, 1633 S. Broadway.

GRUNOW—5 cu. ft., perfect, $89.50. SHOW-BOAT, 3004 S. Jefferson.

KELVINATORS — And others; many models; good order; guaranteed; $29.50 up. Parsons-Putnam, 5175 Easton.

REFRIGERATOR—De luxe 9 cu. ft., double door, porcelain in and out; make offer. 5523 Holly Hills.

REFRIGERATORS—Floor samples, Leonard, Hot Point, Electrolux, greatly reduced prices. General, 2900 S. Jefferson.

REFRIGERATOR—Large double door G. E.; also some furniture. PA. 1088.

SEVERAL BARGAINS. Dreste Elec Co. 3020 S. Jefferson.

WESTINGHOUSE—10 ft., double door; cost $495; sacrifice $95. Dealer, 2304 N. Market.

SUNDAY, SEPTEMBER 12, 1936.
D GOODS FOR SALE
e! OPEN 'til 9 O'CLOCK
and Your Favorite American Stations
RECT
95
dio
OS Demonstrated at Brandt's Tomorrow
ry Trade-In Allowances NEW 1936 PHILCOS
Regular Price | Trade-In Allowance | SALE PRICE
$42.50 | $10.00 | $32.50
$80.00 | $13.00 | $67.00
$29.95 | $10.00 | $19.95
$25.00 | $6.05 | $18.95
ION GUARANTEED
dio. If not satisfied, we will another make within 7 days.
FOR SALE
OLD GOODS FOR SALE
ES! NEW FACTORY SAMPLES
Circulators — $9.00
Cook Stoves — $9.50
Bungalow Ranges $12.00
Kitchen Heaters — $8.95
Gas Stoves, Q. M., $10.00
Oil Circulators — $14.95
PIPES FREE!
PALLO
Open Nights ★2921 OLIVE★ Delivery Free
AUTOMATIC REFRIGERATORS
REMOVAL SALE
Sacrifice sample stock Leonard—Crosley—Stewart Warner—Electrolux. 25% discount; liberal terms. ELECTROLUX CO., 3639 S. Grand.
Floor Sample Bargains
Electrolux and Crosley refrigerators; 1936 models; 25 per cent discount. KORNBLUM, 4510 Easton. Open Nites.
Repossessed Refrigerators
Must be sold very cheap. RELIABLE FINANCE, 2138 E. GRAND
COPELAND, $19; Kelvinator, $35; Norge, $55; icebox units, $35-$95. 919 Chouteau
COPELAND—6 cu. ft. like new; must sell; Holland, 1633 S. Broadway.
Crosley Refrigerator, large size, like new — $69.50 SPECIALTY, 1017 Franklin. Open Nights.
FRIGIDAIRE — Kelvinator, Westinghouse, Norge, Grunow, Coldspot, others, low as $45; floor samples, reconditioned, guaranteed. Gaertner, 3521 N. Grand.
FRIGIDAIRE—9 cubic feet; new motor; thoroughly reconditioned; fre motor service 8 months. PA. 2344.
FRIGIDAIRE—Kelvinator, Copeland, Cold Spot, Crosley; some need little work; $10 and up. 2304 N. Market.
FRIGIDAIRE—Grunow, almost new; leaving; cheap. Schwarting, CO. 0513.
GENERAL ELECTRIC—Reasonable; Kelvinator, Crosley; open Sunday. Redeo, 7240 Manchester.
GIBSON—5½ cu. ft.; real buy. Holland, 1633 S. Broadway.
GRUNOW—5 cu. ft., perfect, $89.50. SHOW-BOAT, 3004 S. Jefferson.
KELVINATORS — And others; many models; good order; guaranteed; $29.50 up. Parsons-Putnam, 5175 Easton.
REFRIGERATOR—De luxe 9 cu. ft., double door, porcelain in and out; make offer. 5523 Holly Hills.
REFRIGERATORS—Floor samples, Leonard, Hot Point, Electrolux, greatly reduced prices. General, 2900 S. Jefferson.
REFRIGERATOR—Large double door G-E; also some furniture. PA. 1088.
SEVERAL BARGAINS. Dreste Elec Co., 3020 S. Jefferson.
WESTINGHOUSE—10 ft., double door; cost $495; sacrifice $95. Dealer, 2304 N. Market.

ST. LOUIS POST-DISPATCH
EDITORIAL SECTION
SPECIAL CONTRIBUTIONS
PART SIX — ST. LOUIS, SUNDAY MORNING, SEPTEMBER 13, 1936. — PAGES 1—6F

Correspondence With British On Which Arabs in Palestine Base Charge of Broken Pledges

Suppressed by London, Letters Revealed by Late King Feisul Show How English Encouraged National Aspirations in 1915-16.

By ALBIN S. JOHNSON
A Special Correspondent of the Post-Dispatch.

WASHINGTON, Sept. 12.

WITH the decades-old controversy in Egypt apparently amicably and definitely settled by the London Treaty, just signed, Great Britain can now be expected to turn its attention seriously toward liquidating the embarrassing Palestine problem. Caught between two equally sincere and precise, but contradictory promises, made in the war days when the Empire's existence was at stake, British statesmen have, for more than 15 years, preferred to take the path of least resistance when dealing with Jewish Zionists and Arab politicians. But just as the Ethiopian crisis forced Britain to consolidate its position in the Mediterranean so are international events forcing a showdown on the Palestine embroglio.

It is not, according to Arab leaders, the desire of the Jews to go to Palestine that they oppose. It is their forced settlement by Great Britain and other Powers. If unopposed in their present homes, they say, only a small number of Jews would ever settle permanently in the Holy Land and these would be welcome.

The writer has discussed the Palestine problem with such Arab leaders as the late King Feisul, Nuri el Said, the Grand Mufti el Husseini of Jerusalem, the Nationalist leader Auni Bey Abdulhani, Ihsan el Jabri Bey, former Chancellor of Kings Hussein and Feisul, Emir Chekib Arslan and many others. Their brief, almost entirely, is against Great Britain's failure to fulfill solemn pledges.

Much has been heard, indirectly, of the celebrated MacMahon-Hussein correspondence. It has never been officially published and is still guarded in the British Foreign Office. From the late King Feisul and his ex-Chancellor, Ihsan el Djabri Bey, the writer secured complete resumes of the eight famous letters and a photostatic copy of the "reaffirmation" of previous pledges, made by Lord Balfour when he was Foreign Secretary and a year after the famous Balfour Declaration.

The Correspondence.

In the first letter, King Hussein, Cherif of Mecca, to MacMahon, dated July 1, 1915:

"Cheriff Hussein offers military aid against the Turks to the Allies in exchange for recognition of Arab independence within a territory limited by: On the North a line through Mersina and Adana and following the frontier to the Persian Gulf. On the East the Persian frontier to the Persian Gulf. On the South the Indian Ocean, Aden, however, being left to the British. On the West the Red Sea and the Mediterranean to Mersina.

The second letter, MacMahon to King Hussein, is a reply in which MacMahon, in the name of the British Government, declares that:

The interests of the Arabs are identical with those of Great Britain and Great Britain intends to recognize the independence of the Arabs and the Caliphate as soon as it has been proclaimed. Furthermore, Great Britain will favor the transfer of the Caliphate to a descendent of the Prophet. The discussion of the frontiers of the Arab State are considered to be premature.

The third letter, dated Sept. 9, 1915, is a reply from King Hussein in which:

King Hussein insists upon the settlement of the frontiers and declares that in all Arabia there is a single Arab element. All Arabs demand their independence and realization of this wish is plainly in accord with British interests.

The fourth letter, dated Oct. 24, 1915, from MacMahon to King Hussein, conveys in the name of the British Government a note saying:

The districts of Mersina and Alexandrette, and those parts of Syria extending west of the districts of Damascus, Hems, Hama, Aleppo should not be considered as purely Arab. With these modifications and without prejudice to existing treaties with Arab chieftains Great Britain accepts the proposed frontiers. As to those territories where Great Britain is free to act without prejudice to the interests of her French ally, I am authorized to give, in the name of Great Britain the following assurances: The British Government declares that it is ready to recognize and defend the independence of the Arabs in the territories comprised within the limits and frontiers proposed by the Cherif of Mecca.

Then follows assurances concerning Bassorah and Baghdad and the character of the assistance Great Britain is to lend to the Arabs.

Acceptance in Part.

The fifth letter is King Hussein's response, dated Nov. 5, 1915. It declares:

I am unable to renounce the districts of Aleppo and Beyrouth for the reasons that these regions are purely Arab provinces and that there is no difference between Christian and Mussulman Arabs, seeing that the two elements descend from the same ancestors.

Hussein, however, accepts the modification of the frontiers insofar as it concerns Adana and Mersina.

The sixth letter, MacMahon to King Hussein, written Dec. 13, 1915 states that the British:

Having taken under serious consideration observations of His Majesty (Hussein) and without accepting definitely, since the interests of France, Great Britain's ally were involved, Great Britain, having promised her assistance to the Arabs, will never make a peace with the Turco-Germans in which the independence of the Arab nation will not be recognized.

The seventh letter, dated Jan. 1, 1916, is from Hussein. In it he agrees:

To drop, for the duration of the war only, the question of the Liban, in his desire to avoid difficulties among the allies who are fighting for a common aim. (King Hussein, adds, however) That it will be impossible to admit the slightest derogation which will give to France or any other Power a foothold in these regions.

The eighth letter, dated Jan. 25, 1916, is MacMahon's final reply in which he:

Frankly recognizes, and entirely appreciates, the motives which have guided King Hussein in this important question and the motives which inspire his defense of Arab interests.

MacMahon further states that: "The British Government have taken note of the remarks of King Hussein, concerning Mesopotamia and that they will be taken under serious consideration when the enemy has been vanquished and the moment for pacific regulation has arrived." The letter thanks King Hussein, in the name of the British Government, and declares that henceforth the Arabs will be considered as allies.

It was a year later, in 1917, that Lord Balfour, British Minister of Foreign Affairs, agreed to sponsor the famous Balfour Declaration. What that statesman's interpretation of the Jewish pronunciamento was, or would be, is sealed in the grave. However, Sir Ronald Storrs, former Governor-

Continued on Page 3, Column 2.

Committee Indictment of New Deal Which Bar Association Side-Stepped

Warns Against "Election of National Government Which Seeks Ways, Not to Observe, but to Avoid Limitations of Constitution," and Assails Roosevelt Policies in Detail

By IRVING DILLIARD
Of the Post-Dispatch Staff.

THE most highly charged committee report which has come before the American Bar Association in the 58 years of its existence was side-stepped at the recent convention of that organization in Boston by resort to the familiar parliamentary procedure known as "tabling."

What was thus evaded by leaders of the nation's legal profession was a recommended condemnation of the general policies and the governmental outlook of the Roosevelt administration.

The tabled report represented the views of the majority of a special committee created by vote of the Bar Association at its annual convention in Milwaukee two years ago for the study of "legislation and policies as effecting the rights and liberties of American citizens."

Much time and work went into the making of the report. The special committee was not ready to announce its conclusions at the Los Angeles convention in 1935 and the meeting continued the committee with the direction that it report this year. Ordinarily the American Bar Association's reports are delicately worded. This one handled its subject without the customary gloves.

Charges Effort to Evade Limitations of Constitution.

Warning against "the election of a national Government which seeks ways, not to observe, but to avoid the limitations of the Constitution," four of the seven members of the committee severely criticised the hurried enactment of legislation which flew in the face of Supreme Court decisions invalidating earlier statues designed to achieve substantially the same ends.

"There is no indication that the administration recognizes any obligation whatever to protect the individual citizens in his constitutional rights," the majority report declared. "For a time there was an unwillingness to expedite rather than to impede the cause of the citizen with money and courage enough to withstand official pressure and to ask the courts to determine his right. Professed regard for the Constitution and purpose to conform thereto were belied by attempts to forestall judgment of the constitutionality of radically new policies which in the meantime, were aggressively enforced against citizens few of whom had any chance to do otherwise than submit."

The committee members who charged the New Deal with disregard for the constitutional rights of American citizens were John D. Clark of Cheyenne, Wyo.; Fred H. Davis of Tallahassee, Fla.; George L. Buist of Charleston, S. C., and Charles P. Taft II of Cincinnati, the last a son of the late one-time President and Chief Justice, William Howard Taft. Their report proposed the adoption by the convention of the majority's findings and the discharge of the committee after its two-years' labor.

The dissenters on the committee were James G. McGowen of Jackson, Miss.; Fred L. Williams of St. Louis, and Kenneth Wynne of New Haven, Conn. Williams was a commissioner of the Missouri State Supreme Court from 1913 to 1917 and a Judge of the same court from 1917 to 1921.

Minority Does Not Take Issue With Majority Report.

The report signed by these three did not take issue with the findings of the majority. Consisting of only four short paragraphs as against 13 printed pages for the majority report, it pointed out that when the committee was established in 1934, the constitutionality of little, if any, of the Federal legislation involved had been passed on by the Supreme Court.

The minority then went on to say that since the major portion of this legislation had now been reviewed by the Supreme Court —and rejected, incidentally—"further study by this committee would serve no useful purpose," and "due to the fact that this is the year of a presidential election" might result in "embroiling the American Bar Association, whether willingly or not, in bitter partisan political discussion and internal dissentions."

Steering as clear of the issue as it could, the convention adopted neither the report of the majority nor that of the minority. But it had to do something with the committee, so it tabled both reports.

The Bar Association's instructions to the committee when it was created two years ago were plain enough. Asserting that "the rapid development in recent months (1933 and 1934) of novel legislative and governmental trends in the Federal Government" had resulted "in great diversity of opinion as to the effect of these theories" and that "the people at all such times look to the Bar for advice and guidance," the adopted resolution called for a review of the effects of these new laws with respect to human rights.

Trend of New Deal Uncertain Majority Report Asserts.

The text of the majority report, with the exception of several paragraphs which are summarized in the proper places, is as follows:

"The Federal activities upon which public attention was concentrated at the time the resolution was adopted were the enactment of important legislation in a brief session of Congress immediately after the inauguration of Mr. Roosevelt and the establishment and operation of many new Government bureaus and commissions, the most important of which were the National Recovery Administration and the Agricultural Adjustment Administration. In the two regular sessions of Congress which have now passed, many additions to these Federal activities have been made and operations of the multitude of new agencies have been so extended that no one could become acquainted with all of them even as a matter of history.

"Notwithstanding this elaboration of the New Deal, its true character, the 'trend' mentioned in the preamble of the resolution of the association, is just as uncertain today as it was two years ago. Laws specifically proposed as emergency measures with limited life have been declared by important members of the administration to be the beginning of permanent changes in national policy. There has been a continuing conflict between such officials as to whether a new social and economic order is in the making or the old institutions are being perfected so that they may be preserved.

"On the other hand, during the delay in the presentation of a report by the committee, many of the most important new statutes have been considered by the Supreme Court of the United States. The mortality rate has been very high. So much of the central legislation of the New Deal has been declared unconstitutional that if the committee took another view of the field of its study it could present a brief and definite report which would be only a synopsis of the late decisions of the Supreme Court. But these authoritative decisions as to the constitutionality of this legislation have afforded surprisingly little light upon the problem which the committee believes has been set before it.

Rejection of Federal Power Extension Held Important.

"The refusal of the Supreme Court to accept a new theory of the extent of Federal legislative power under the interstate commerce clause of the Constitution is of the greatest practical importance. That theory, as succinctly expressed in the opening paragraph of the National Industrial Recovery Act of June 16, 1933, is that in order to remove the burden upon interstate commerce, arising from widespread unemployment and the disorganization of industry, Congress possesses the power to enact laws for the broadest control of industrial, manufacturing, merchandising and labor policies.

"Later the administration expanded the theory beyond its emergency character and took the position that our modern economic life is so complex that no act within it can fail to influence the whole and therefore the Federal jurisdiction must be held to be as broad as the problem with which it must deal. In each form this new theory of Federal power has now been rejected by the highest court.

"But the separation of powers between

Continued on Page 5, Column 3.

The Disease and the Proposed Remedy

SIGNIFICANT phenomena growing out of the public resentment against economic depression are set out by George L. Buist of Charleston, S. C., a signer of the majority report, in a separate memorandum of his own. He also lists ways in which, as he puts it, the New Deal is "legalistically altering the form of the government of the United States" to "satisfy the public demand for change." His statement reads in part:

"Last year this committee, as a result of its studies of the question prior to the meeting at Los Angeles, reached certain conclusions that were embodied in tentative drafts of a report. Among these conclusions the committee observed that the New Deal is not something that has just happened; that while we are so close historically to this development that difficulty is experienced in discerning its specific origin, yet it is undoubtedly an expression of public resentment against economic depression, and that among the demands of the public, growing out of this resentment, the following may be identified as significant phenomena:

"(1) The public objects to the concentration of private economic power in the hands of a few individual citizens. Deconcentration is demanded.

"(2) The public objects to some uses of economic power by individual private citizens. It demands new vindication of old-fashioned honesty and the recognition of trusteeship to the public on the part of those who have attained economic command.

"(3) The public demands a stricter regulation of groups organized in corporate form, with a view to preventing abuse of a legal instrument so useful to mankind.

"(4) The public demands a fairer adjustment of exchange between agricultural products and manufactured goods.

"(5) The public demands the distribution of a greater percentage of the products of the machine to the man who operates it.

"(6) The public demands protection by the industrial institution of the institutionalized industrial worker . . . . .

"The plan of the New Deal for meeting the demands of the public cannot be determined from the examination individually of the several pieces of legislation that it has caused to be enacted, nor by testing whether they are valid under the Constitution, nor can it be determined by the examination of any one line of policy; but when all of the legislation collectively is considered, and the policies announced or practiced by the executive branch of the Government are viewed as a whole, it becomes somewhat evident that the New Deal is endeavoring to satisfy the public demand for change by legalistically altering the form of the Government of the United States in the following respects:

"1. To eliminate or greatly restrict the right of local self government within the states and subdivisions thereof.

"2. To concentrate the power of Federal Government in the executive branch thereof, (a) by so strengthening the executive and weakening the legislative branch as to make the latter subject to the dictate of the former; (b) by discrediting the judicial branch, preparatory to inhibiting it from rendering decisions the effect of which is distasteful to the executive.

"3. To use the autocratic power of the Federal executive, so created, to regulate and control in a planned economy the lives and activities of every citizen by means of a vast bureaucratic system centering around the executive.

"4. To deny to the efficient and thrifty citizen the normal economic rewards of his activity by forcing him to support, through confiscatory taxation and political distribution, those members of the populace who desire to live in indolence; and thus to produce a collectivist form of national life.

"5. In order to accomplish these things, to break down the Constitutional system of government, because it is inconsistent with a planned economy for the individual citizen to have enforceable rights against the government under the Constitution, or for the central planning government to have less than plenary power."

How Soviet Has Increased Gold Output 600 Per Cent Since 1931, Rising to Second Place in Volume

Roads, Schools, Hospitals and Theaters Follow the Prospectors — 'Poorer' Fields, Like America's, Not Touched Yet.

By A. SEREBROVSKY,
President of the Board of the central gold mining organization, "Glavzoloto."

MOSCOW, August.

IN the most distant part of the Soviet Union, amid mountains and forests in far corners of Siberia, the Far East and Yakutia of fabulous beauty, are scattered the numerous mines and gold fields of the Soviet gold mining industry. Half a million people in the mines and gold fields are engaged in surveyng for gold, digging new mines, building factories and dredgers, extracting the precious metal, transporting material, equipment and food to the places of work.

Tremendous work has been done in recent years in the U. S. S. R. in the organization and development of the gold mining industry. New mining and placer districts have been brought into operation in Kazakhstan, the Trans-Baikal Districts, Western Siberia and Kolima. Seventy-five per cent of the work is mechanized, and this has made it possible to increase the exploited areas considerably, even such old districts as the Urals, the Lena and Eastern Siberia. Scores of new dredgers have been put into use, and the output of gold from the refineries with a complete cycle is six times as high as it was in 1931. As a result of this enormous and intense work, the U. S. S. R., as is well known, has risen to second place in the world for its output of gold.

Currency More Stable.

The gold reserve of the Soviet Union has grown considerably and has increased the stability of Soviet currency. And it must not be forgotten that such enterprises as Magnitogorsk, Dnieprostroy, the Kuznets steel plant, the Stalingrad and Kharkov tractor plants, the Cheliabinsk caterpillar tractor works, the Gorky automobile plant, and thousands of collective farms and state farms were built on Soviet currency.

The Soviet Government, by a special decision, set up a form of organization of the gold industry, most effective for its growth and development. There are tax rebates for all people living in the gold fields. A higher scale of wages is in force for the workers and the engineers. Communal facilities are free of charge. Workers receive two months' leave per year with full pay, and those with long service receive considerable additions to their wages.

The constant attention paid by the Government and the expenditure of large sums for equipment for the mines and gold fields began to have their effect in 1932. In December, 1933, Josef Stalin was already in a position to tell Walter Duranty, correspondent of the New York Times, that "our speed of development is high but the volume is not yet great; if we had more dredgers and other machines, we could quadruple the output in a very short time."

Intensified Campaign.

The statement made by Stalin, whose role in the reconstruction of our gold mining industry is extremely great, that the output of gold could be quadrupled, became the watchword of all districts of the gold and platinum industry of the Soviet Union. A general spontaneous drive began, with the aim of putting the words of the leader into effect. The gold mining industry set to work to quadruple its output. Dredgers and other machinery were constructed in the heavy industry factories. Ordjonikidze, the People's Commissar of Heavy Industry, made it possible to transfer a vast amount of material, metal, machines and tools to the gold fields for their outfitting.

At the same time, we turned our distant outposts — Yakutia, Kolima, the Far East, Bodaibo— into cultured and populated places.

In these distant outposts, we were able to build up good conditions of life, to build roads, schools, hospitals, theaters. In Yakutia and in Eastern Siberia, you can find not only potatoes and cabbage growing now, but cucumbers and even watermelons. It is no longer necessary to haul in potatoes and cabbage to these distant places. They have sufficient of their own production. But potatoes never before grew in Aldan.

Soviet's Mineral Reserves.

By the end of 1935, it became finally evident from the geological surveys that the Soviet Union possesses tremendous reserves of gold in gold fields spread all over the territory of the U. S. S. R. from the Transcaucasus to the Pacific Ocean.

When surveyors discover gold, they also find other rare metals, as well as tin, copper, iron, coal, oil. After the explorers come the builders, and towns with electric lighting, water supply, clubs, theaters, brick houses, appear in the depths of the deserted forests. Towns spring up together with the mines—Nezametny, Balei, Stepnik, Darasun, Soviet Mine. Railways are constructed and steamers travel along the rivers — the Lena, Aldan and Amur fleets.

Dwelling houses are being energetically built in the gold fields and about the mines, and cultured conditions of life are being formed for the workers and prospectors. During the last three years, houses have come into use with a useful floor space of 400,000 square meters (4,305,600 square feet), in addition to 100,000 square meters of schools and over 500 hospitals, children's nurseries and dispensaries.

We tell the workers and prospectors in all the gold fields and mines: "Work your hardest. We put no limit on your earnings and no limit to your output."

The gold field workers are guided by the words of Orjonikidke, the director of all the heavy industry of the U. S. S. R.: "We have to tackle the question of the growth of the gold mining industry with all the help that science can give and with the aid of the finest and best educated engineers, technicians, economists and organizers."

Reasons for Success.

It is precisely this which explains the success of the Soviet gold mining industry. It has the best plans, the finest technical ideas, the best engineers and economists, and growing numbers of Stakhanov workers. The Stakhanov gold prospectors perfect the technical methods of their business and introduce new ones. Their creative minds have considerably improved the technique of mining, particularly in respect to explosions, making deep boxings for the charges and using large amounts of explosives. This increases the productivity of labor many fold. But the work of Ponomariev in the West Siberian gold field, using two perforators mounted on one stand, introduced perfectly new methods such as the engineers and organizers had never dreamed of. Work with two perforators was perfected still further by Akmanov, a foreman in the Ivanov Mine, who gave his experience to all the mines of West Siberia.

"For the new technique to be able to produce its results, we must have people, working men and women, who are capable of taking the lead in the new technical processes and advancing them," said Stalin.

With such people, in truth, it is possible to work miracles. With the richest supplies of gold in the world in our mines and gold bear-

Continued on Page 3, Column 4.

ST. LOUIS POST-DISPATCH

Founded by JOSEPH PULITZER
December 12, 1878
Published by
The Pulitzer Publishing Company
Twelfth Boulevard and Olive Street

THE POST-DISPATCH PLATFORM

I know that my retirement will make no difference in its cardinal principles; that it will always fight for progress and reform, never tolerate injustice or corruption, always fight demagogues of all parties, never belong to any party, always oppose privileged classes and public plunderers, never lack sympathy with the poor, always remain devoted to the public welfare; never be satisfied with merely printing news; always be drastically independent; never be afraid to attack wrong, whether by predatory plutocracy or predatory poverty.

JOSEPH PULITZER.

April 10, 1907.

LETTERS FROM THE PEOPLE

The name and address of the author must accompany every contribution, but on request will not be published. Letters not exceeding 200 words will receive preference.

Plutarch on Public Speaking.

To the Editor of the Post-Dispatch:

VOLUNTARY critics in general and H. L. Mencken, the sage of Baltimore, in particular, have seen fit to criticise Gov. Landon as an orator and public speaker. Manifestly, these worthies are sinning against the real principles of oratory and public speaking.

What constitutes an orator? Ranting and running up and down the rostrum? Shouting, waving, scowling and making wild gestures? Beating the table with his fists or clapping his hands against his thighs, breast and pulling his hair? One moment rolling his eyes like a dying sheep, and the next endeavoring to express the fierceness of a Spanish bull?

No. The really impressive public speaker ignores all this claptrap and goes mild-manneredly straight to his subject. You may study the writings of all the great orators of the world, from Isocrates down, and you will find that they condemn such bluster in public speaking.

According to Plutarch, one Cleon was the first Greek who transgressed the sober rules of public speaking. Quoting: "Besides all this, he (Nicias) did great mischief to the city by suffering the accession of so much reputation and power to Cleon, who now assumed such lofty airs, and allowed himself in such intolerable audacity, as led to many unfortunate results, a sufficient part of which fell to his own share. Amongst other things, he destroyed all the decorum of public speaking; he was the first who ever broke out into exclamations, flung open his dress, smote his thigh and ran up and down whilst he was speaking, things which soon after introduced amongst those who managed the affairs of state, such license and contempt of decency, as brought all into confusion."

Also, it was said that Caius Gracchus was the first of the Romans who violated the rule. Again quoting Plutarch: "He would walk about on the hustings, and in the heat of his orations, pull his gown off his shoulders, and was the first of all the Romans that used gestures." And Cicero also criticised such conduct in orators. Again quoting Plutarch: "He used to ridicule loud speakers, saying that they shouted because they could not speak, like lame men who get on horseback because they cannot walk."

Obviously, in a communication of this sort only a few of the high spots may be reached, but, as indicated, if you will study the great orations of the world, from Isocrates down, you will hardly find an oration comparable to the homecoming speech that Gov. Landon delivered in Pennsylvania. It was simple and plain common sense, just expressing the feelings of a man returning to his boyhood home as one of its citizens.

Though nominated by a great party for the presidency, he was mild and humble in his speaking, and free from violating any of the rules of decency. His other speeches are equally meritorious in that they ignore all wise-cracks and invective and indulge only in simple, plain language, comprehended by all. A. H.

Correction.

To the Editor of the Post-Dispatch:

MAY I say for the benefit of the person who signed his letter "A High School Student," that he has apparently been misinformed when he says that "up to the present time children have received just 1 per cent of their savings" which they had in closed banks?

St. Louis school children had their school savings in three different banks at the time they closed in January, 1933. One of these banks has completed the liquidation of its assets and the children's savings have been paid in full. Another bank has paid 70 per cent of the claims made against it, while the third bank has returned 20 per cent of the claims made against it.

The impropriety of anyone injecting himself into the bank's affairs prior to the final liquidation of claims made against it is obvious.

INFORMED READER.

Are the People Apathetic?

To the Editor of the Post-Dispatch:

IN the editorial entitled "The Issue in Missouri," you say: "It is the grimmest irony to talk about the people's will being expressed at the polls."

Most certainly these frauds are a disgrace and a menace, to be combatted with every weapon available, but evidently they ARE the will of the people, since statistics compiled by the Governmental Research Institute show that in the period 1931-34 in St. Louis, "the averages of all elections show that 63.77 per cent of the eligible voters registered, 34.71 per cent of the eligible voters voted, and 53.1 per cent of the registered voters voted."

If I remember correctly, another recent editorial in the Post-Dispatch said something to the effect that if every informed citizen made a point of voting on election days, issues could be carried or defeated in spite of fraud.

If the "will," then, of the people were really aroused against the outrageous sort of thing that has been going on all over the country for years, they would do something about it. Simple logic points obviously to the fact that they don't give a d—n. NANCY LEIGH HAEGER.

A MAJOR OPERATION NEEDED.

It is only a blunted sense of public morality that can find cause for rejoicing in the "infirmities of procedure"—to borrow a phrase from the United States Supreme Court—that have been held to stand in the way of an official recount of the ballots cast, or certified to have been cast, in the bond issue election of last September.

The published revelations of gross fraud in this election are enough to make every good citizen hang his head in shame. Whether or not the fraud was of sufficient scope to reverse the result, could the votes be honestly counted, is beside the main point. The point is that the ballot was basely prostituted, and it is no extenuation to plead that this was done in a worthy civic cause. The end can never justify the means when the means strike at the foundations of representative government.

The fraud in the bond issue election and the previously disclosed fraud in the registration for the August primary are symptomatic of a deep-seated evil that has got to be rooted out if the right of suffrage is to have any meaning in St. Louis.

It will be to the eternal shame of the city if the present occasion is not seized by its responsible officials for a powerful attack, with all the weapons at their command, upon the organized corruption that is making a mockery of our elections. Complacence in high official places has permitted this corruption to obtain its greedy and sinister control over the ballot. Too often it has had not merely complacence on its side but has had also the active connivance of faithless public servants and of private interests looking for special privilege. How widespread it has become, how deeply rooted, has been dramatically shown in the revelations the Post-Dispatch has been publishing—revelations which have received a new official confirmation in the report of the outgoing grand jury censuring the city's Election Board and recommending that the grand jury investigation go on.

It is heartening to have that report; heartening, further, to have from the grand jury the assurance that the Circuit Attorney, to whom the jury gives high praise, is preparing to move with the full powers of his great office against the corruptionists.

The task is onerous, but with it goes the opportunity for an unforgettable public service.

The task is one in which halfway measures will not suffice. Not through the irresponsible tactics of petty officials acting on their own initiative has the ballot been corrupted on the scale we have witnessed. There has been conspiracy to control elections by fraud. The task is to discover and punish not only those who executed the details, but—and far more importantly—those who made the plans and gave the orders.

That there was large-scale, and possibly controlling, fraud in the bond issue election has been proved up to the hilt. Ballot boxes were stuffed, fraudulent counts of the ballots were certified. The returns bore on their face the evidences of corruption. There was one precinct from which was reported the unbelievable result of 505 "yes" votes and none on the other side. Returns from numerous other precincts were almost equally fantastic—270 to 9, 751 to 11, 398 to 1, and so on. It is needless to review the details; they have been fully published.

On top of this prima-facie showing of fraud, it has been established by the Post-Dispatch through sworn statements that there was fraud in each one of the 19 wards of the city in which the bonds obtained the requisite two-thirds majority. These 19 wards, incidentally, favored the bond issue on the official returns by the amazing count of 89,892 to 18,616—almost 5 to 1—although in the other nine wards, where about a third of the vote was cast, the bonds had only a slim lead, far short of the margin required for passage. Fraud has been proved in all the 19 wards in question by the showing, on the testimony of individual voters canvassed by the Post-Dispatch, that in each of a list of selected precincts, more than 20 in number, more "no" votes were cast than were reported. For instance, against a reported "no" total of nine in one precinct, the Post-Dispatch has shown that actually at least 38 "no" votes were cast.

We cite the evidence here in order to set it off against the astonishing statement of Chairman Waechter just after the Post-Dispatch began its disclosures. "I think," Mr. Waechter is quoted as saying, "that when the grand jury makes an investigation of the bond election, it will find that there is not much to the allegations of fraud. I do not look upon this as something as serious as some people do."

This from the chairman of the board charged with the duty of keeping the ballot clean in St. Louis!

Not serious! Not much to the allegations of fraud!

It is impossible to characterize that attitude with restraint.

Mr. Waechter, it will be recalled, pooh-poohed the disclosures of fraud in the June registration. Yet a rechecking of the rolls, forced upon the board by the piling up of evidence of fraud, resulted in the entry of "not found" against more than 46,000 names on the lists.

In heaven's name, what *does* Mr. Waechter regard as a serious attack on the honesty of the ballot?

The outgoing grand jury has taken a different view from Mr. Waechter's. It has said that the revealed facts prove the urgent need of a further searching inquiry. So, beyond any faint doubt, they do. The inquiry must go on—lead where it may—to the end that St. Louis shall be freed from the grip of its political underworld.

We repeat that halfway measures will not suffice. What is needed is a drastic major operation to cut out a cancerous growth.

TRAGIC PARADOX.

The report of the American Federation of Labor, stating that "widespread under-nourishment" exists among this country's workers, points to the most tragic paradox of our times. From a survey of employed workers' incomes in the North Atlantic section, the federation found that only 26 per cent were sufficient for an adequate diet, while 30 per cent could not buy enough food for minimum requirements.

At the same time that this condition exists, there is concern over the so-called over-production of foodstuffs, and the Government follows a policy of crop restriction. The federation shows, as other investigators have done, that if the workers could buy enough to eat, 5,000,000 more acres of fruit trees would be needed, 2,000,000 more acres of truck crops, 17,700,000 more dairy cows, and so on. In short, the farm problem would be solved.

Because the workers' earnings are insufficient, the logical solution of the paradox—bringing demand and supply together—cannot be adopted. Industry would benefit itself as well as the employe group if it took the step of spreading its income more equitably and enhancing that mass buying power on which prosperity depends. Yet we continue to have the tragic situation of workers without enough to eat and farmers destroying or restricting their crops.

LEGALIZED NAVAL RACE.

Expiration of the London Naval Treaty on Dec. 31, 1936, with all possibilities for its renewal exhausted, has been viewed by some observers as the signal for a great naval race and therefore a calamity. That the expiration of this treaty, together with the denunciation of the Washington Treaty by Japan, darkens the hope for world peace is undoubtedly true. As a matter of fact, however, the naval race has already begun with the London Treaty still in effect, and it is made possible by one of the provisions of the pact.

This is Article 21, the so-called "escalator clause," which permits any signatory Power to increase its navy whenever this is deemed necessary because of "new construction of any Power other than those who have joined in Part III (imposing limitations) of this treaty." It was under this clause that England last July, citing the building of new submarines and destroyers by France and Italy, which did not sign the treaty, announced its intention to keep 40,000 tons of over-age destroyers which were scheduled to be destroyed. The United States recently also announced it would keep 40,000 tons of over-age destroyers in service.

The armaments race is an endless chain, in which each nation seeks to meet and surpass the forces of its neighbors. Japan also has joined the parade by announcing that it will retain 15,500 tons of submarines and 11,000 tons of destroyers above those allowed under the expiring treaty. This, in London's view, gives Japan an excessive tonnage of submarines, and the British answer doubtless will soon be forthcoming in the form of new submarine construction. This will call for the building of more submarines and other war craft by Japan and other nations, and so on and on.

Continuance of one of the naval agreements might have slowed down the steady upward trend, but with the escalator clause of the London Treaty in effect, it could not have prevented that trend. This clause, of course, was a makeshift, introduced because two important naval Powers did not sign the treaty. Its failure drives home the lesson that the effort was useless as a check on the arms race, and that the only effective limitation treaty is one that includes all the major nations. There is little chance now that all the arming nations can be brought to an agreement, but the principle is worth filing for future reference—perhaps at the peace conference that will follow the next war.

A PERTINENT ARTICLE.

We desire to direct the attention of our readers to the article, "The ABC of Permanent Registration," printed on this page. Originally published in the Baltimore Evening Sun to further the cause of permanent registration in that city, the article, explaining simply and clearly how the system works, is equally applicable to St. Louis in every salient detail. It requires amendment only in the name of the city, and in one figure: the cost of each regular registration. In Baltimore, it is $146,000; in St. Louis, it ranges between $135,000 and $180,000.

Economy is a persuasive reason for adoption of the system, but more significant to St. Louisans just now is its value in preventing fraud. The present exposures of fake registration, ghost voting, multiple voting and other methods of corruption point emphatically to the need for reform. Under the strict requirements of permanent registration, much of the fraud now disclosed would have been impossible. The experience of other cities in obtaining honest elections by this system may be cited. Even more significant is the fact that political bosses and hangers-on of political machines everywhere have opposed it. An overwhelming tide of public demand has always been required to bring about its adoption.

We wish the citizens of Baltimore well in their effort to obtain permanent registration. And we wish the same to the citizens of St. Louis.

Let us all hope that the Republicans are mistaken in charging the Democrats with introducing spoils into Pennsylvania. The shades of Quay, Penrose, Vare and perhaps others must be soaked in tears.

THE TRAILER'S ARRIVAL.

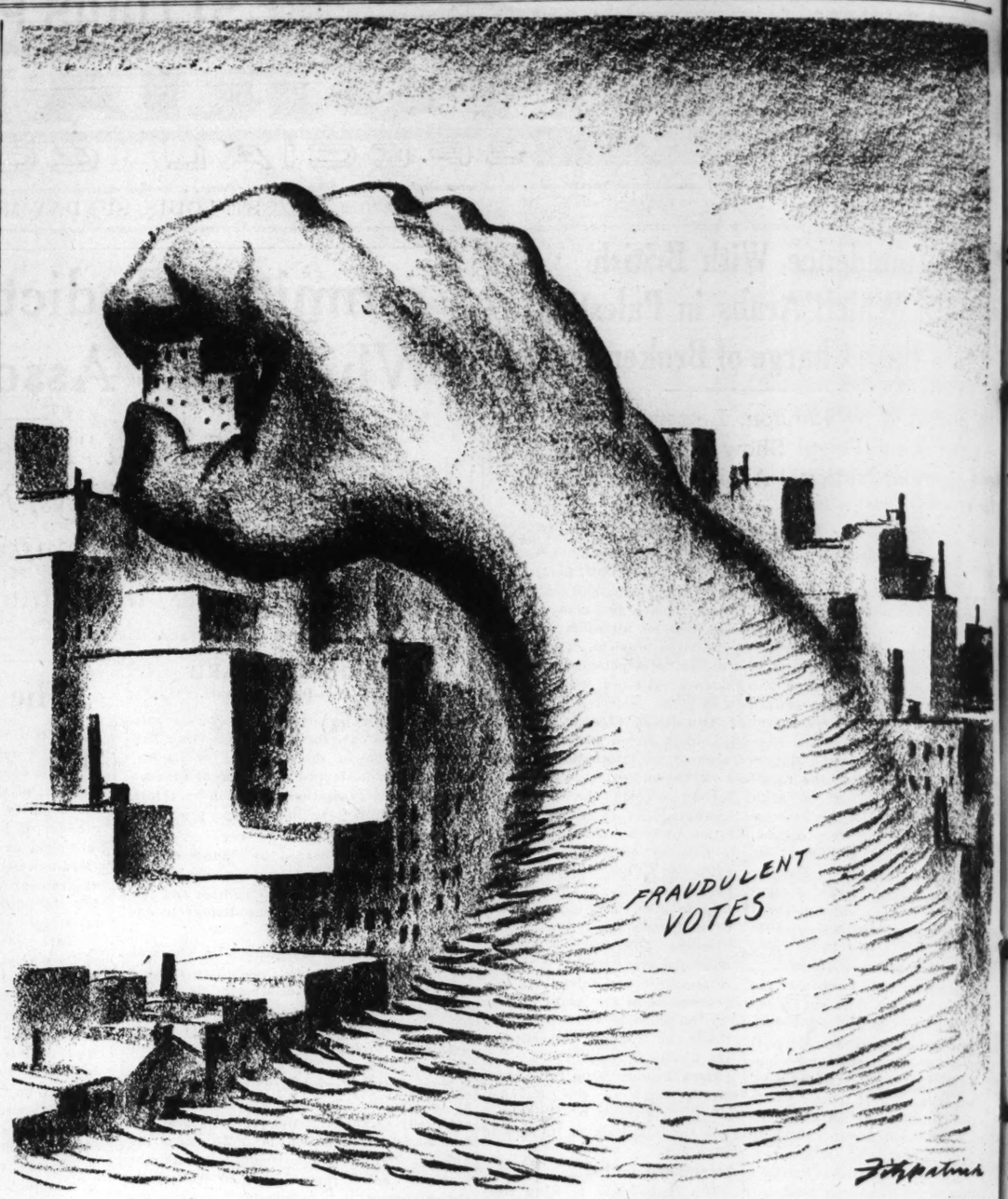
When the fleet of "Highway Pullmans" rolls off its assembly lines within the next few days, the Pierce-Arrow Co. will very likely have started something. The event may be historic as the arrival of the trailer.

To be sure, the trailer has been with us for some time, but as a casual, say, or nondescript, or vagrant, in which motordom as an industry was not commercially concerned. But the refuge of a depression economy, or short-lived freak, if so it was regarded, has multiplied and progressed. There are now 1,000,000 of them on the road, they say, and they have sloughed off much of their early awkwardness, achieved something of stylé and comfort, and are now looked upon as an offspring of great promise.

The triumvirate—meaning, of course, Ford, General Motors and Chrysler—are said to be intensely interested in the possibilities of this new unit, according to a staff writer of the Christian Science Monitor. The history of those companies and the logic of the situation corroborate that assertion. How far they may have proceeded with their research or experimentation is not indicated. But if a-gypsying we are about to go, if we are to pitch our tents wherever Romany Road beckons, if "we are to live by the way as we journey through life" beyond the reach of the tax-collector's long arm, and in such numbers as to constitute an isolated, tax-exempt, profitable market, our nomads may be sure that the house will be provided, structurally secure, competently appointed, and at a price geared to the peripatetic purse.

Not that the citizens of Traileropia will permanently escape the white, black or yellow man's burden We may trust the various administrations, city, state and Federal, to make these unattached wanderers pay for the privilege of transit and temporary tenancy. Anyhow, here is a budding *modus vivendi* that may add much to the gayety of the nation and present us, too, with a fresh cluster of problems.

Those North Carolina Indians are tactful redmen. When they inducted President Roosevelt into their tribe, they named him "Chief White Eagle," carefully shunning the temptation to call him "Chief Blue Eagle."



THE SOURCE OF POWER.

The ABC of Permanent Registration

Criticising present system as wasteful and conducive to fraud, Baltimore writer urges permanent registration; it would save money, work and trouble, tend to eliminate corruption and simplify voters' problem; signature requirement and sworn reports of lodging-house keepers are important provisions to insure honest elections.

George Sellmayer in the Baltimore Evening Sun.

MERCANTILE corporations used to take periodic inventories of stock on hand. Frequently the establishment was closed for a week or two and all employes feverishly counted items on hand, tabulated them and, after a hectic time, the executives of the firm knew (or thought they knew) where they stood.

Nowadays, it is done differently. A perpetual inventory is kept. At a moment's notice the president can tell what is on hand, and how much. The records are kept up to the minute. Money is saved; figures are more accurate; there is no waste of time and effort in securing accurate statements.

What a pity that the City of Baltimore doesn't keep a "perpetual inventory" of its voting population. That is all that permanent registration means. You have a record of those entitled to vote and you simply keep that record up to date. If the citizens of Baltimore really appreciated the plan, it would go on the statute books at the next session of the General Assembly; and not even the (so-called) influence of the politicians could stop its passage.

No business man would tolerate in his plant a situation comparable to what will take place during the four days of registration this fall. From 2 to 10 p. m., those who want to vote must go to the polling places, answer a lot of questions, bring their naturalization papers (if they are not native-born) and stay in line to get their names on the books. No matter how many years you have been on the books, you must register all over again.

If you are ill, or out of town on the days mentioned, or if you work during those hours, it is just too bad.

* * *

All this will cost about $146,000, just for these four days of registration. If we had the permanent registration system here, this extravagance and waste of taxpayers' money would end.

Illinois has a permanent registration law, passed this year. If that statute were in effect in Baltimore, the coming registration would be the last general one of its kind. As it is, it is going to be a waste of taxpayers' time and money.

Suppose we had permanent registration in Baltimore. This is what would happen: All voters would go to their polling places and register. They would answer certain questions and would be subject to challenge, as heretofore. Their names would be entered on the lists of those entitled to vote, but they would go on cards, executed in duplicate, instead of cumbersome bound books.

Once registered, you would stay registered. You wouldn't go through the process every few years. There would be only one exception, which may or may not be in the Maryland bill (although it seems highly desirable). Those who failed to vote for four years would be stricken off the books. All they would have to do to get back on the records would be to write in and request reinstatement.

To insure honest registration, all voters would sign the original and duplicate cards. When election day comes around now, under the present system, it is nearly impossible to detect repeating. Under the permanent system, a comparison of handwriting could be made. Those unable to sign their names would have to furnish certain additional data at the time of registration, which would make identification easy on election day. (They would give their father's first name, mother's maiden name, etc.)

Then—and this is of tremendous importance—a month before election time (as under the Illinois law), the managers of boarding houses, hotels, lodging houses, etc., would file a report under oath giving the names and descriptions of all persons claiming such establishments as places of residence. The Board of Election Supervisors would then compare the lists furnished with the list of registered voters from these addresses. Those registered, but not listed, would be mailed notices requiring them to establish their right to vote. (If such provisions were now in our law, the registered voting population in several wards in Baltimore would, I am sure, show an amazing reduction in number.)

The registration cards would be kept under lock and key and on election day the duplicates would be sent to the polling place for use by the officials. The originals would always remain at headquarters. Provision would be made for cards mutilated or lost.

* * *

Arrangements would be made from time to time for additional registration dates, so that persons entitled to vote and not previously registered might register at the office of the Election Supervisors or on special registration days in the precincts, should this be necessary. Verification would be made from time to time of those on the lists to ascertain if the voters had moved away or had died.

The Supervisors of Elections would be furnished with the lists of all women who marry, so that corrections could be made and their new names put on the books. Lists of all deaths would be furnished by the Health Department; voters convicted of felonies would be removed from the registration lists. The postoffice would notify the board of all changes of addresses, to keep the records complete and up to date. Persons desirous of changing their affiliation might do so. New voters could register with a minimum of effort.

In this way, voters would be surrounded by every protection so that registration should become simple and easy, with removals being handled expeditiously, challenges taken care of and provision made for appeals to court by aggrieved voters. A complete list of all voters would be conspicuously posted at the polling place prior to election. The public would have every opportunity to find out just who is entitled to vote, and thus fraud could be kept at a minimum.

Permanent registration saves money, eliminates a lot of unnecessary work and trouble, tends to eliminate fraud and simplifies the voters' problem. So far, no one has pointed out any good reason why it should not be put into effect. A lot of loose talk is heard about the fact that the politicians are opposed to permanent registration and voting machines because it will reduce the number of clerks and judges of election. Just let the general public indicate that it wants these much-needed reforms and no politician would dare stand in the way.

German "Guests" Abroad

From the New York Herald Tribune.

THERE are echoes of the madder moments of imperial pre-war Germany in the speech made at the annual Nazi convention, calling for the unification of all Germans living outside of the Reich.

"Even those who have already become citizens of their host nation," said the speaker, "by blood belong to us and to no one else." With becoming Nazi conduct, he looks forward to the day when these Gemans abroad will be used by the Fuehrer and adds: "This purpose means conflict, but we Germans abroad will never retreat."

Fortunately, these views are held by only a few Germans who have become citizens of "their host nations." Otherwise, this policy could be viewed only with resentment here in America. The German-born American citizens and their children and grandchildren are an integral and most valuable element in the United States. Their loyalty was not even shaken by the injustice done many individuals in the fever of the World War excitement.

Some of them, of course, greatly admire Mr. Hitler and his Germany, but many more feel as does Charles Nagel of St. Louis, that Hitler has betrayed and destroyed the kindly, cultured Germany that they knew and loved. In its place, he has erected a structure that is harsh, unyielding and unlovely.

To Americans of German descent, as well as to those of other blood, the very concept of a "host nation" is disagreeable. The host nation presumably receives foreigners as "guests." When these "guests" become citizens, they still regard their new country as merely a host. The presumption is that the relationship is temporary and that guests can never become an integral part of the family but remain always "outsiders."

Were this the case in America, we should have a sorry condition, indeed. In one group would be the descendants of the early settlers, the "host," and all the subsequent comers would be divided by nations of origin into groups of "guests." The Italians would regard themselves not as Americans, but as Fascists; the Germans as Nazis and the other nationalities as still citizens of other lands—even unto the second and third generation. This might be fine for Mr. Hitler or for Mr. Mussolini. But which would claim the loyalty of the son of an Italian mother and a German father?

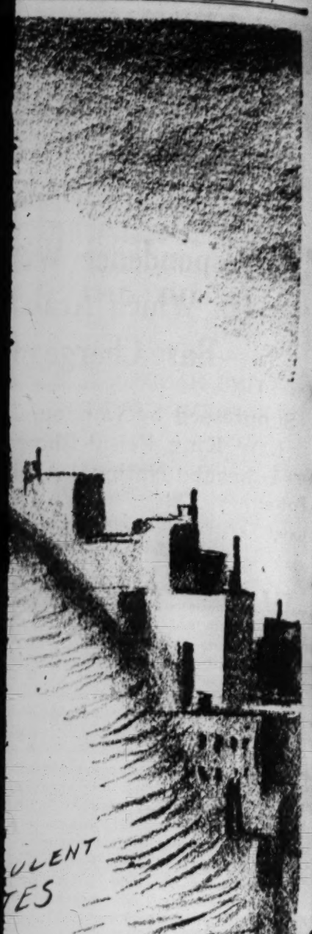
ENEMIES OF THE FORESTS.

From the Boston Evening Transcript.

ARE you a match breaker? We have it on the authority of the United States Forest Service that the real woodsman always breaks his matches in two before casting them aside. He thus makes doubly sure that they are not burning.

He who is not a match breaker when in the woods may be counted a member of that army of the careless who are enemies of the forests. The Forest Service says that smokers caused 47,845 fires last year, or 23 per cent of the whole number reported. They who do not break their matches started more fires than were caused by railroads, logging or by debris burning. The smokers were responsible for three times as many fires as those that started because camp fires were not extinguished.

Visitors to the forests will smoke in them. It would be out of the question to undertake to bar from the woods the pipe and cigarette. Therefore, the importance of breaking the matches, for he who learns that simple precaution is likely to form the habit of giving thought to the danger of setting the woods afire by careless ways. Being a match breaker, he may return to his home firm in the knowledge that his presence in the forests did not endanger them.



German "Guests" Abroad

From the New York Herald Tribune.

THERE are echoes of the madder moments of imperial pre-war Germany in the speech made at the annual Nazi convention, calling for the unification of all Germans living outside of the Reich.

"Even those who have already become citizens of their host nation," said the speaker, "by blood belong to us and to no one else." With becoming Nazi conduct, he looks forward to the day when these Gemans abroad will be used by the Fuehrer and adds: "This purpose means conflict, but we Germans abroad will never retreat."

Fortunately, these views are held by only a few Germans who have become citizens of their host nations." Otherwise, this policy would be viewed only with resentment here in America. The German-born American citizens and their children and grandchildren are an integral and most valuable element in the United States. Their loyalty was not given shaken by the injustice done many individuals in the fever of the World War excitement.

Some of them, of course, greatly admire Mr. Hitler and his Germany, but many more feel as does Charles Nagel of St. Louis, that Hitler has betrayed and destroyed the kindly, cultured Germany that they knew and loved. In its place, he has erected a structure that is harsh, unyielding and unlovely.

To Americans of German descent, as well as to those of other blood, the very concept of a "host nation" is disagreeable. The host nation presumably receives foreigners as "guests." When these "guests" become citizens, they still regard their new country as merely a host. The presumption is that the relationship is temporary and that guests can never become an integral part of the family but remain always "outsiders."

Were this the case in America, we should have a sorry condition, indeed. In one group would be the descendants of the early settlers, the "host," and all the subsequent comers would be divided by nations of origin into groups of "guests." The Italians would regard themselves not as Americans, but as Fascists; the Germans as Nazis and the other nationalities as still citizens of their lands—even unto the second and third generation. This might be fine for Mr. Hitler or for Mr. Mussolini. But which would him the loyalty of the son of an Italian mother and a German father?

ENEMIES OF THE FORESTS.

From the Boston Evening Transcript.

ARE you a match breaker? We have it on the authority of the United States Forest Service that the real woodsman always breaks his matches in two before casting them aside. He thus makes doubly sure that they are not burning.

He who is not a match breaker when in the woods may be counted a member of that army of the careless who are enemies of the forests. The Forest Service says that smokers caused 47,845 fires last year, or 23 per cent of the whole number reported. They also do not break their matches started more fires than were caused by railroads, logging and by debris burning. The smokers were responsible for three times as many fires as those that started because camp fires were not extinguished.

Visitors to the forests will smoke in them. It would be out of the question to undertake to bar from the woods the pipe and cigarette. Therefore, the importance of breaking the matches, for he who learns that simple precaution is likely to form the habit of giving thought to the danger of setting the woods afire by careless ways. Being a match breaker, he may return to his home firm in the knowledge that his presence in the forests did not endanger them.

NORMAN THOMAS URGES 3 CHANGES IN CONSTITUTION

Socialist Calls on Voters to See That Other Candidates State Stand on His Proposals.

FOR TYING HANDS OF SUPREME COURT

Would Give Congress Power to Pass Social Laws Without Interference by the Judiciary.

By the Associated Press.

DETROIT, Mich., Sept. 12.—Norman Thomas, Socialist candidate for President, in a radio speech tonight, called for three changes in the Constitution to avert "disorderly confusion—even civil strife."

He called on voters to see that other presidential candidates state their positions in regard to these proposals:

1. A grant of positive power to Congress, without interference from the Supreme Court, to enact whatever legislation the people deem necessary for their social and economic well-being.

2. Popular election of the President and Vice-President to replace the present electoral college system.

3. Provision for an easier method to amend the Constitution.

"The general ability of a small minority under our Constitution to block constructive change," he said, "may mean the difference between orderly progress and disorderly confusion—even civil strife."

Changes in the Times.

Citing what he called the Constitution's original "imperfect compromise" on slavery which "had to be interpreted by fratricidal war," Thomas said:

"It would be a miracle if a document, written for the age of handcraft arts, at the dawn of the collectivism machinery has forced on us, should be adequate in times which demand a co-operative commonwealth as the condition of the good society . . ."

The Supreme Court's "present supremacy," he said, "is undemocratic and dangerous. The court does not interpret law. It makes law. . . . In no other so-called democracy has a court such power.

"Those who zealously preach the religion of the Constitution want us to do the worshiping while they take up the collection.

"The forces behind Landon and Knox welcome this situation," he said. "They gain by it."

Criticism of Roosevelt.

President Roosevelt was charged by Thomas "with subordinating a democratic and statesmanlike facing of the issue to campaign politics. . . . He is entirely too intelligent to be satisfied inwardly with the Democratic plank promising a 'clarifying' amendment."

Thomas challenged "Father Coughlin and his man Lemke," who "pose as strict constitutionalists," to show how Congress, "like Santa Claus, is to give all good little boys something, if the Supreme Court decisions with their logical implications are to stand."

NATIONAL PREACHING MISSION PROGRAM IN CITY OCT. 11-14

W. W. Martin Made General Chairman of Committee of One Thousand.

The National Preaching Mission, an evangelical movement which will be conducted in 25 major cities by a group of 50 religious leaders during the next three months under the auspices of the Federal Council of Churches of Christ in America, will hold a program in St. Louis from Oct. 11 through Oct. 14, it was announced yesterday.

William W. Martin, a member of Third Baptist Church and president of the Masonic Home of Missouri, has been made general chairman of the Committee of One Thousand, composed of representatives of Protestant churches in the St. Louis area, who will plan and conduct the program. Other offices are the Rev. Dr. Ivan Lee Holt, the Rev. C. Oscar Johnson, the Rev. Dr. F. C. Klick and Bishop William Scarlett, honorary chairmen, Mrs. J. D. Bragg, vice-chairman, Albin P. Crowe, treasurer, the Rev. Dr. Arthur H. Armstrong, secretary, and Walter W. Head, president of the General American Life Insurance Co., finance chairman.

The mission starts today in Toronto and upper New York state. The local program will include a series of luncheons, seminars, ministerial and young people's conferences, addresses before high school students and luncheon clubs, and four public mass meetings at Municipal Auditorium Convention Hall.

Installation of Student Officers.

New officers of the St. Louis University student conclave, which directs campus activities, will be installed Thursday when classes begin. Robert E. Hennessy, senior in the School of Dentistry, is president. Thomas P. Neill is vice president; Paul E. FitzSimmons, secretary, and J. Shapleigh Driscoll, treasurer.

Twenty-Pound Nugget From Soviet Gold Field



FOUND in the Miass gold field by surveyors on last Feb. 1. It weighs 9.5 kilograms or nearly 21 pounds. Another, found the following day, weighed nearly 32 pounds.

Correspondence on Which Arabs Base Palestine Demands

Continued From Page One.

General of Jerusalem, stated in the presence of the writer, that "the old gentleman remarked that: 'Anyway, it will be an interesting experiment.'"

That Lord Balfour never dreamed of the Pandora's box he was creating was evident later, when, on a visit to the Holy Land he was nearly mobbed by angry natives and barely escaped with his life. The British Foreign Office has never officially revealed the seriousness of the crisis that was averted at that time.

That there are many skeletons in Downing Street's closets, however, has been admitted repeatedly. Speaking before Commons during the Wailing Wall disorders, Dr. Drummond Shiels on behalf of the government, said:

"Theer are still valid reasons, unconnected with the question of Palestine, which render it in the highest degree undesirable in the public interests, to publish this correspondence (the Hussein-MacMahon letters). . . These reasons may be expected to retain their force for many years to come. The ambiguous and inconclusive nature of the correspondence may well, however, have left the impression among those who were aware of the correspondence that His Majesty's Government intended to include Palestine in the projected Arab state."

That the Balfour Declaration in 1917 was made without any intention of prejudicing the promises made to the Arabs, is the contention of Arab Nationalists, Irakian statesmen and others. They base their belief upon an important letter re-affirming all previous promises and branding as intrigues of the enemy propaganda which reached the Arabs early in 1918, that they were being double-crossed by the British.

Text of Letter.

This letter, to King Hussein, in full, was as follows:

Translation.

Jeddah, 8th Feb. 1918 (27-4 1336)

To His Majesty the King of Hedjaz, Cherif and Emir of Mecca, etc.

I am directed by H. E., the Viceroy, to communicate the text of the telegram sent by the Secretary of State for Foreign Affairs (Lord Balfour), London, addressed to Your Majesty as follows:

"The proof of perfect sincerity and earnestness which Your Majesty has given in sending the Turkish Commander's letter, address to His Highness the Emir Feisul and to Djafar Pasha, has made the best impressions upon His Majesty's Government, and the measures taken by Your Majesty on this occasion are another proof of friendship and sincerity which have always characterized relations between the Government of Hedjaz and that of His Majesty, the King of Great Britain.

"It is certain that the policy followed by Turkey tends to create suspicion and doubt between the Allied Powers and the Arabs who, under the command and direction of Your Majesty, have made admirable efforts to regain their former liberty.

"Turkish policy does not cease to spread doubt, to suggest to the Arabs that the Allied Powers have designs on their territory and to make the Allies believe that they can make the Arabs give up their determination.

"But the designs of the intriguers will not succeed in sowing discord among minds which are directed towards the same idea and the same end.

"His Majesty's Government, in accord with its allies, continues in its attitude of favor towards any movement having for its object the liberation of oppressed nations, and is determined to uphold the Arab nation in its struggle to reconstruct an Arab empire where the law and the Chari (Moslem legislation) will rule in place of Turkish injustice and where fictitious discord among Arabs, instigated by Turkish official authorities, wil disappear.

"His Majesty's Government reiterates its previous promises concerning the liberation of the Arab nation.

"After having pledged itself to this policy of liberation, it is determined to continue honestly in that course with the resolution to prevent Arabs who are already liberated from falling back into the abyss of bondage and to aid those who are still under the yoke to obtain their liberty."

I have the honor to be,
Your Majesty's obedient servant,
PABST, Colonel.
British representative at Jedda.

HARVARD LISTS FIFTY MOST NOTED ALUMNI

Roster of Men Named From Virtually Every Major Field.

Special to the Post-Dispatch.

BOSTON, Sept. 12.—A committee of selectors has undertaken to list Harvard's 50 most noted graduates for a Harvard Hall of Fame in connection with the university's celebration of its tercentenary. Their choices are made public in a magazine published by the Boston Herald, in observance of the occasion.

Living alumni were eliminated from consideration by the judges. The Hall of Fame is as follows:

Charles Francis Adams, John Adams, Samuel Adams, John Quincy Adams, Edward Everett, James Otis, George Bancroft, Richard Henry Dana, Lebanon Russell Briggs, William James, Charles Eliot Norton, Nathaniel S. Shaler, William Hickling Prescott, Jared Sparks, Alexander Agassiz, Simon Newcomb, Theodore William Richards, Thomas Jefferson Coolidge, Henry Lee Higginson, Samuel Gridley Howe, Theodore Parker, Oliver Wendell Holmes, Joseph Story, Henry Adams, Ralph Waldo Emerson, James Russell Lowell, James Lothrop Motley, Francis Parkman, Henry David Thoreau, Henry Hobson Richardson, Joseph Hodges Choate, Josiah Quincy, Phillips Brooks, William Ellery Channing, Edward Everett Hale, Increase Mather, George Pierce Baker, Percival Lowell, Caleb Cushing, Charles William Eliot, James Jackson Storrow, George Frisbie Hoar, Francis Davis Millet, George Herbert Palmer, James Bradstreet Greenough, Theodore Roosevelt, Wendell Phillips, Cotton Mather and John Edmond Fiske.

The committee making the selections comprised Dumas Malone, editor of the Dictionary of American Biography; Albert N. Marquis, editor of Who's Who in America; Dr. Elliott C. Cutler, president of the Harvard Alumni Association, 1935-1936; William Allen White, editor; Newton D. Baker, former Secretary of War; President Karl T. Compton of the Massachusetts Institute of Technology; Irita Van Doren, literary editor of the New York Herald-Tribune, and Harper Sibley, president of the United States Chamber of Commerce.

The governing factors on which the committee made its choices were specific accomplishment, relative attainment of eminence among their contemporaries, enduring quality of their endeavors and the scope of their influence.

The final selections disclose some interesting evaluations. The group which takes the largest number of niches in the Hall of Fame is that of literature, from which field the selectors named 11. Closely following are the men who attained eminence in the field of public life. They occupy 10 places. It is interesting to note that in this group are four Adamses, who, combined with Henry Adams in the literature group, give the family of that name a preponderance of recognition.

Nine Harvard men who were distinguished in the field of education were given places.

The committee found in the ministry six men they were agreed must be included. From science and law four each were chosen. Finance supplied three, art and architecture two and medicine one. It is noteworthy that no selection was made from the field of music.

Communists Get Radio Time.

By the Associated Press.

NEW YORK, Sept. 12. — In a statement from the national election campaign committee of the Communist party, William Z. Foster, Communist campaign chairman, announced today two radio stations, CAE of Pittsburg and WTCN of Minneapolis, have been induced "under pressure" to agree to carry through their broadcasting contracts with the Communist party.

How Soviet Has Increased Gold Output 600 Pct.

Continued From Page One.

ing sands, we can take first place in the world for gold output. But to attain this, we shall have to do much work. We hall have to dig new mines, build new factories, install new dredgers, hydraulic sluicers, excavators, improve transport still more, make new roads.

Supply "Unlimited."

Increasing its gold output year by year, the U. S. S. R. is increasing the strength of its currency.

There is no limit to the development of the gold extraction industry in our country. We have the richest resources of raw material in the world. We have many districts like Podluny Golets, Golets Visochaishy, Jelambet, Maikain, Kliuchi and Belaya Gora, which are waiting their turn to be worked. We have not yet touched the places with a poorer gold content, similar to gold fields that have long been worked in America and Africa.

The general prosperity of the Soviet Union, the widening and development of trade, the reduction in prices, the rise in the demand from the population, all make it possible for us to develop the extraction of gold still more, to strengthen the Soviet ruble still further.

The gold mining industry played a big role in giving improved value to the Soviet ruble. Thanks to the gold mining industry, the Government has ever-growing reserves of currency in the form of the precious metals that are needed for payment for purchases made abroad. It is greatly owing to the gold mining industry that the Soviet Union is the best and promptest paying creditor in the world. Thanks to the success of the gold mining industry in the Soviet Union, a large number of resources are set free for the still greater improvement of the country.

ORGANIZATION TO BE CALLED 'ST. LOUISANS FOR ROOSEVELT'

Rolla Wells and Mrs. F. D. Gardner Appointed Co-Chairmen of Advisory Committee.

Rolla Wells and Mrs. Frederick D. Gardner, widow of former Gov. Gardner, have been made co-chairmen of the Advisory Committee of a local campaign organization known as "St. Louisans for Roosevelt."

Other members of the committee are: Roscoe Anderson, Mrs. Thomas L. Anderson, Lawrence Boogher Mrs. Joseph T. Davis, Miss Mary E. Edwards, David Fentress, Mrs. James Franciscus, J. Leslie Freeman, Peter Gibson, Mrs. Edward F Goltra, Thomas C. Hennings Sr. Mrs. Albert Bond Lambert, George D. Markham, Dr. John C. Morfit Dr. Francis C. Sullivan, Dr. Hudson C. Talbott and Guy A. Thompson.

The following were appointed to the speakers' bureau: Harry C Barker and J. L. McQuie, co-chairmen; former Gov. Elliott W. Major, Russell Dearmont, Mrs. Carrie D Potts, Joseph M. Reardon, Joseph T. Davis, Kenneth Teasdale, John V. Lee and Chilton Atkinson.

PUBLIC EXHIBIT OF FIELDIANA

Articles to Be Displayed in Stix, Baer & Fuller Assembly Home.

A public exhibit of articles that belonged to Eugene Field or were associated with his life, collected from all over the country for the Eugene Field Shrine, will be held from Tuesday, Sept. 15, to Saturday Sept. 26, in the Stix, Baer & Fuller assembly home. The articles, assembled with the aid of contributions from St. Louis school children, by a committee headed by Jesse P. Henry, will be placed in the shrine when it is opened next month.

Eugene Field II, will come from his home in Wisconsin, to be host at the exhibit. He will autograph catalogues, and talk on his father's life and poems. Colored facsimiles of the manuscript of "Little Boy Blue" will be given to visitors.

German House Anniversary.

The seventh anniversary of the building of the German House will be celebrated Saturday night at 8 o'clock at the house, 2345 Lafayette avenue, with an entertainment and dancing. There will be folk dances and group singing by the various German singing societies in the city.

LEAGUE REFORM ON AGENDA FOR COUNCIL MEETING

Optimists at Geneva See Hope for Peace in Failure of Recent Events to Start War.

SPANISH QUESTION LIKELY TO BE RAISED

Delegates to Convene on Friday Three Days Before Annual Meeting of Full Assembly.

By the Associated Press.

GENEVA, Sept. 12.—The League of Nations Council will meet for its ninety-third regular session Friday.

Although the European situation is fraught with fear of war, the more optimistic leaders see hopeful signs in the fact that none of three recent events has precipitated international complications. They were:

Germany's denunciation of the Locarno treaty and the remilitarization of the Rhineland.

Italy's conquest and annexation of Ethiopia in defiance of League disapproval and sanctions.

The civil war in Spain, which threatened to involve other countries on lines of Communism vs. Fascism.

However, League leaders are discussing anxiously the possibilities of the Spanish situation; also the decision of Soviet Russia to increase its conscript army and the ensuing decisions of Germany to increase its term of compulsory military service from one to two years.

Not on Council Agenda.

None of these questions figures on the Council Agenda, although some observers believe the Spanish situation will be referred to by Latin-American delegates both at the Council and at the annual Assemly of the League which opens Sept. 21.

Manuel Rivas Vicuna, former Premier of Chile, and now Ambassador to Italy, will preside at the Council session. The Council, after one or two days' meetings, will sit during the League Assembly period.

Twenty-four items appear on the Provisional Agenda. First, in popular world interest is the project to reform the League Covenant—a reform proposed after the League had failed to halt the Italian-Ethiopian war.

The special Assembly held in July invited Governments to send in proposals "to improve in the spirit or within the limits of the Assembly resolution the application of the principles of the Covenant."

What Resolution Said.

The Assembly resolution emphasized the desire to strengthen the authority of the League by adapting "the lessons of experience." It expressed attachment to Covenant principles, despite the League's failure in the Italian-Ethiopian conflict, and to the doctrine of American states "excluding the settlement of territorial questions by force."

The Locarno treaty, denounced by Germany, also figures on the agenda, but it was forecast that nothing would be done on this question because of the plans to hold a new Locarno conference this fall.

Economic, financial and mandate questions, opium problems and a plan to convoke an international conference to prevent the pollution of the sea by oil are among the other questions on the Council Agenda.

The present trend of League opinion is not to amend the League Covenant, but to let states interpret its stimpulations, and to have military sanctions against an aggressor state entrusted to regional groups of countries.

179,000 PUBLIC LIBRARY BOOKS LENT IN AUGUST

100,000 Volumes, Pamphlets and Clippings Consulted, Report Declares.

There were 179,333 books drawn for home use and 100,487 books, pamphlets and clippings consulted in the Public library last month, Arthur E. Bostwick, librarian, announced yesterday.

The number of borrowers' cards issued was 2644, making a total of 164,170 persons holding cards.

Among the books for which there is a heavy demand are "Man the Unknown," by Carrel; "Sweden, the Middle Way," by Childs; "Wake Up and Live," by Brande; "From a Surgeon's Journal," by Cushing; "The Return to Religion," by Link; "Inside Europe," by Gunther, and "Life Insurance," by Berman.

SUNDAY SCHOOL CAMPAIGN

Walter W. Head Chairman for Drive in Missouri.

Walter W. Head, president of the Boy Scouts of America, has been appointed chairman of a committee to conduct a campaign in Missouri to encourage Sunday school attendance. The Missouri Sunday School Council of Religious Education reported 450,000 children were not receiving religious instruction.

The campaign is part of the recently announced program of the International Council of Religious Education, representing 41 Protestant denominations.

Gov. Landon Talks as One New Englander to Another

Doesn't Have to Affect Simplicity, But Finds Campaigning as Difficult as Roosevelt Does Easy.

BY MARQUIS W. CHILDS,
A Staff Correspondent of the Post-Dispatch.

ABOARD LANDON SPECIAL TRAIN, Sept. 12.—Under a gray New England sky, with low-hanging mist and fog that persisted all the way, Gov. Alf. M. Landon today rode through the stronghold of Republicanism to the climax of the campaign in Maine.

To the crowds who came to see him at every stop he spoke as one New Englander to another. Although a Kansan, Landon told those who crowded about the rear platform of his special train, he has shared the culture and traditions of this section. And in his homespun gray suit, his face sober, serious, with the air of mild but sufficient prosperity that marks him, he might well pass for a New Englander of the older order.

"I went to school in Lawrence," he says in his slow, deliberate, middle-western speech, "a town named after Amos Lawrence of Massachusetts. The principal street in that town is Massachusetts avenue. The first street to the west is Vermont, and the first street on the other side is New Hampshire. So, as I have said, I have grown up in a New England atmosphere." It is the usual local appeal, as old as politics itself, but it comes with a decided naturalness from this gray, ruddy-cheeked man.

The legend of the "Kansas Coolidge," has been repudiated by Landon's backers but it is, nevertheless, as though the Republican candidate were coming home.

A Changed Candidate.

As this tour continues, it is increasingly apparent that it is a different Republican candidate from the one who invaded Pennsylvania and New York some weeks ago. Those closest to Landon say that on that first campaign trip he was frightened. He was confronted for the first time with the realization of what it means to have to gear one's personality to the vast engine of publicity which is what a campaign train is. It was so utterly different from the Topeka street corner, from a Kansas state campaign.

His easy, homely informality registered with a group of Kansans on the State House lawn or even with a crowd of several thousand at the Salina Fair Grounds. But transmitted through a half dozen microphones to a crowd of 25,000 from a high platform, speaking from a forest of top hats and stuffed shirts it didn't carry at all. The need for translating himself into terms of the national campaign machine appalled him and his reaction was characteristic. He froze as tight as a millpond in December, like any other puritan American.

And those in the Landon camp could not help but realize that in this campaign Landon has an opponent who understands every stop and gear and lever of the publicity machine and uses it with a masterful skill. To press the publicity buttons is second nature for President Roosevelt. He adapts himself with the ease of a born actor to the required technique of the campaign train.

Landon Thaws Out.

To a considerable degree Landon has thawed out. That is the view of his close advisers and it is apparent even to those who have seen him but a few times. It is not that he has developed any marked histrionic talent, although he has taken an intensive course in how to speak over the radio. But he has decided to do this job as best he can, new to the line and let the chips fall where they may. He is determined to use the publicity machine to say what he wants to say in his own way. Those who attribute his rusticity of manner to a calculated strategy, intended to capitalize on the Coolidge resemblance, are perhaps too subtle in their analysis.

As he comes down the aisle of the crowded day-coach back of his private car, which is the last on the train, his manner is one of brisk informality. These are Connecticut politicians who got on at Stamford.

He shakes hands right and left exchanges a word, passes on, his quick smile showing. Someone has brought him as a present a huge unwieldy bust of Thomas Jefferson in plaster. He bends down a moment, examines it, says, "Well now, that's nice, that'll be nice to have around," and passes on.

Reduced to Formula.

At Dover in New Hampshire a crowd of 3000, perhaps more, is massed around the station, waiting in a fine, steady rain for the candidate to appear. He comes out on the platform, waves his hand in salute and stands, bracing himself against the rail, talking into the loud-speaker.

He has developed a formula for these rear-platform appearances. "I know that you're here to look me over," he says, pausing and with a smile glances out over the crowd. This gets a laugh every time. "Well, that works both ways, I'm glad to look you over, too," and again the crowd responds appreciately. He makes a local reference calculated to touch local pride and then from the notes held in his cupped hand he begins to speak slowly and deliberately.

"The remedy for unemployment is not a permanent dole. . . . Relief must be continued as long as the need for its exists. . . . Limitation of production and destruction of crops is not going to provide this kind of work. . . . Jobs will be made secure when free American enterprise is restored. . . . Number of unemployed is just about what it was when this administration took office. . . ."

This, too, is a formula and the variation from one stop to another are slight. The governor seldom alters the expression of his voice, he does not lift his eyes; only occasionally does he give special emphasis to some point, pausing. And for the most part the crowds listen in silence, raising a cheer when he begins and when he concludes, but rarely interrupting him with any form of applause.

Leaders Await Him.

As his last words are spoken, the flagman gives the signal and the train begins to pull away. He must turn now to meet political leaders who have boarded the train while he talked. No one who has not had at least a glimpse of it can have any idea of the strenuousness of this campaign experience, of the way in which it must inevitably drain the energy of the individual who must be the real dynamo of the block-long sound wagon that this train is.

To his own private car the political elect have been admitted. They have reports to bring, tales to bear, appeals to make. And they must be accorded at least a sympathetic hearing. In the day coach and the parlor car immediately behind the candidate's private retreat are the lesser political lights who have also come aboard the train. Although they are not admitted to the sanctum, they must see the candidate and shake his hand.

All day long a variegated and incongruous crowd has been on and off the campaign special, illustrating once again the truth of that ancient political saw about politics and the strangeness of bedfellows. Here are Raymond Gram Swing, until recently of the left-wing Nation, and Ogden Mills, Hoover's financial adviser, one of the richest men in America. Both are supporters of Gov. Landon. Here are Charles D. Hilles, Old Guard Republican leader of New York, and Miss Margaret Eton, head of the National Young Republican Federation of the Eastern States, one of the many smartly dressed, attractive women who are to be found in the Landon camp wherever it happens to be pitched.

Women Like Him.

At every stop a group of well-dressed women, young and old, have boarded the train to ride to the next stop. They are obviously, for the most part, amateurs in politics, but they make up by their ardor what they may lack in knowledge of the "game." "Isn't he marvelous, so natural, so simple," they say when Landon has passed through the train. Their background is plain—a large, pleasant county house outside of New York or Boston or Lawrence or Lowell.

In striking contrast to these city people are the Kansans who accompany the candidate from Topeka as they did on his previous tour. Oscar Stauffer, small-town publisher; Lacy Haines, Kansas manager of the Kansas City Star and as close as anyone, perhaps, to the Governor; Jesse C. Harper, Sitka (Kan.) stockman and former athletic director of Notre Dame. These men have an obvious rusticity, a cracker-barrel simplicity that does not obscure their innate shrewdness, for they are all highly successful men who have amassed tidy fortunes through their own endeavors.

Of course, it is part of the Republican strategy to capitalize on the homespun qualities of their candidate. That is one reason why men like Haines, Stauffer, Harper and other Kansans accompany him on his tour and why the Ogden Milless and the Charlie Hillesses are kept in the background. It is part of the strategy to contrast Landon's simplicity—yes, his awkwardness of manner—with the glibness, the ready affability of Roosevelt. But this would seem to be making a virtue of a necessity, for that Landon could become, even though he had the long years in national politics that the President has had, a campaigner of the Roosevelt style seems doubtful.

Pace Is Tiring.

It is obvious for one thing, that he can't take it in the same way that Roosevelt does. His day began, considering the change in time from Kansas time to the East's daylight time, at 6:15 this morning and it ended around midnight, when the candidate had shaken the last hand and smiled the last smile. In that time the Governor was hauled and mauled about by some 15 to 20 different sets of people.

I talked to an old friend of the Governor's, from his boyhood home in Pennsylvania. "Alf's tired," he said. "I was back there talking to him just now, and he's tired. He don't act natural. But you wait until he gets into the White House and then he'll act natural. He's trying to act natural but he's too tired or something."

Gov. Landon is trying to step up his personality to the overwhelming magnitude of the great voice which comes from this huge sound machine that all day long has been rolling through the New England countryside. But it is not any easy thing to do and the strain of it is showing in Alf Landon's voice and in his face.

HAMILTON CHARGES 'JUGGLING' OF FEDERAL FINANCE FIGURES

Contends Relief Must Be Cut or Government Will Spend More Than President Says.

By the Associated Press.

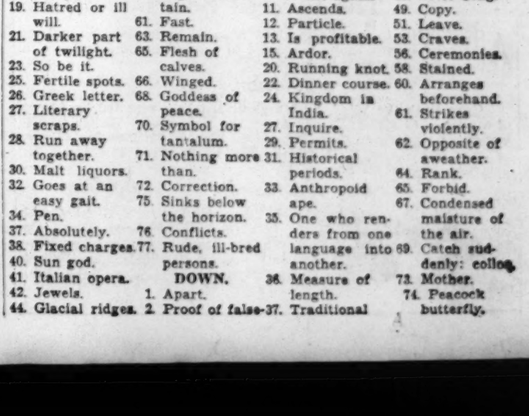
LAKE WAWASEE, Ind., Sept. 12.—John Hamilton, chairman of the Republican National Committee, charged in an address here today that the "highest officials" of the Democratic administration had "deliberately juggled figures in order to give a false impression of the true state of government finances."

Hamilton, speaking at a meeting sponsored by the Indiana Republican Editorial Association, said: "I charge Franklin D. Roosevelt and his Secretary of Treasury Henry Morgenthau with deliberately misleading the American people as to the state of Government finance and with doing this solely for their own political advantage."

He contended that unless relief expenditures were drastically reduced, the Federal Government would spend during the current year "approximately $1,170,000,000 more than the President or the Secretary of the Treasury admitted in their report to the public."

TODAY'S CROSSWORD PUZZLE

(The answer will be found in the Classified Advertising Section)



ACROSS.

1. Fragrance.
6. Medicinal plant.
10. Inclined walk.
14. Sixty years old.
16. Silkworm.
17. Provided.
18. Compact.
19. Hatred or ill will.
21. Darker part of twilight.
23. So be it.
25. Fertile spots.
26. Greek letter.
27. Literary scraps.
28. Run away together.
30. Malt liquors.
32. Goes at an easy gait.
34. Pen.
37. Absolutely.
38. Fixed charges.
40. Sun god.
41. Italian opera.
42. Jewels.
44. Glacial ridges.
46. Proceed.
47. Surgical thread.
49. Improve.
50. In addition.
52. Kind of fish.
54. Caresses.
55. Uneven.
57. Dutch city.
59. High mountain.
61. Fast.
63. Remain.
65. Flesh of calves.
66. Winged.
68. Goddess of peace.
70. Symbol for tantalum.
71. Nothing more than.
72. Correction.
75. Sinks below the horizon.
76. Conflicts.
77. Rude, ill-bred persons.

DOWN.

1. Apart.
2. Proof of falsehood or error.
3. Draft animal.
4. Coverin for the face.
5. Past.
6. Beast.
7. Load.
8. Alternative.
9. Watch closely.
10. Chart again.
11. Ascends.
12. Particle.
13. Is profitable.
15. Ardor.
20. Running knot.
22. Dinner course.
24. Kingdom in India.
27. Inquire.
29. Permits.
31. Historical periods.
33. Anthropoid ape.
35. One who renders from one language into another.
36. Measure of length.
37. Traditional tale.
39. Indefinite amount.
42. American Indians.
43. Minute orifices in the skin.
45. Bristles.
48. After song.
49. Copy.
51. Leave.
53. Craves.
56. Ceremonies.
58. Stained.
60. Arranges beforehand.
61. Strikes violently.
62. Opposite of sweather.
64. Rank.
65. Forbid.
67. Condensed maisture of the air.
69. Catch suddenly: collog.
72. Mother.
74. Peacock butterfly.

"Of Making Many Books"

EDITED BY JOHN G. NEIHARDT

More Than Good, Less Than Great

STEPS GOING DOWN. By John T. McIntyre. (Farrar & Rinehart, Inc., New York.)

IT IS NOT always apparent just what a writer is trying to do. Mr. Sobersides may be aiming at "literature" deliberately and with malice prepense while Mr. Golightly means only to turn out something that will amuse, divert or astonish and sell. Frequently Sobersides proves to be merely commercial while Golightly strikes an authentic note. Shakespeare wrote for the box office.

These remarks are prompted by John T. McIntyre's "Steps Going Down," which has been adjudged to be the American winner in the "All-Nations Contest" sponsored by a group of publishers, American and foreign. The book has won $4000; the capital prize is $19,000. The experts who picked it are William Soskin, Carl Van Doren and Joseph Wood Krutch.

Superficially it is the story of Pete, a "wise guy," on the dodge from the District Attorney's men and the police. Superficially it is a tale that any reasonably competent police reporter could have written. Superficially it is a clever, rapidly unfolding action story to kill an evening pleasantly, scarlessly. That ought to be enough for any man's $2.50.

* * *

Yet it all has large truth in it. There are any number of Petes in any big city, social beings, creatures of the grotesque fringes of civilization; smart and hard, sometimes inside the law, often outside; "fly," unmoral, usually likable in some ways—pragmatic anarchists. The world has no lack of Sadies and Thelmas who consort with the Petes, or of crooked Schimmels or mildly insane Gills. McIntyre spares nothing in his portrait gallery. That it is more fit for the Bertillon room at headquarters than anywhere else is not a criticism. McIntyre draws from life, shrewdly, with a fast, lean style. He must admire the works of Dashiell Hammett. Nowhere does he attitudinize—as of course he shouldn't—or do more than recite his gutterdemalions' low-lifedness, meannesses, disloyalties. Had McIntyre been less lavish with his realism, he would have had a no less acceptable story; had he chosen to cast his material with slightly different emphasis, he would have had something memorable.

As it stands, there remains a question. Just what is McIntyre trying to do—win a prize or write honestly and sincerely from experience? The two ideas are not, of course, mutually exclusive, but in "Steps Going Down" they seem mixed, wherefor the novel is better than good, considerably less than great. H. T. M.

Memories of India

INDIA MOSAIC. By Mark Channing. (J. B. Lippincott Co., Philadelphia.)

LIFE for the British Army officer stationed in India follows a set pattern based on the assumption that he is innately superior to the native, be the native Brahmin or sweeper. The author started his 20-year career as an officer in the country with the same prejudices. It was to him a land of superstitions, ugliness and filth. But he differed from the average in that he became, if not a convert, at least a sympathizer with the country's religious philosophy.

* * *

Channing's book, while not essentially a treatise on that philosophy, includes an unusually concise and understanding outline of it, interwoven with the chronicle of his experiences. His change of viewpoint was gradual, the outcome of his contacts with the people—and sometimes the form of his contacts was rather upsetting to his fellow officers—together with his normal intellectual curiosity. Perhaps, too, the matter of subconscious suggestion played a part, for he went there in love with a girl who had been born in India; who in fact, Channing half implies, may have had a strain of Indian blood. The girl died in Europe before they could be married.

There are, beside the description of Indian customs and viewpoint, enough exciting experiences in the way of tiger hunts, wild rides and fights with Afridis to keep up interest. And, for the reader interested in Yoga, there is his friendship with, and instruction by, a "guri" or teacher. O. F. F.

ADVENTURES OF LAPPY CUSHION TAIL. By Stera Bosa. Illustrations by Glen Latimer. (E. P. Dutton & Co., New York).

A SERIES of 24 short stories for little children, setting forth the life of a rabbit among his many friends and not a few enemies.

W. L. K.

Poet Tells Powerful Tale of Maine



Robert P. T. Coffin

Larger Than Life Yet Truly Alive

JOHN DAWN. By Robert P. Tristram Coffin. (The Macmillan Co., New York.)

THIS, Mr. Coffin's latest novel, is a tale of adventure, of ships and storms and sea-fights. It is a history of Maine shipping in the nineteenth century and of the men who made it great; and it is an imaginative record of the real Maine of that period—the Maine of ordinary people and their ordinary ways of living. But it is also something a great deal more, for Mr. Coffin is a poet and his imagination will not be confined within the usual frame of a novel. This is one of those rich books that demand of the reader a certain insight. One sees in it what one is qualified to see.

* * *

The book, indeed, can scarcely be called a novel in any strict sense. There is little attempt at rendering the subtleties of character, little "psychologizing." Almost all the characters, certainly all the Dawns, are a bit larger than life; they rise above reality into a higher existence as symbols. In the process they become at times grotesque, as are the characters in Rabelais—and for the same reason: a superabundance of strength, which breaks through all ordinary molds. These characters are something more than men; and yet, in spite of the exaggeration, they are alive.

That the book is believable is due to the poetic power of the author's conception. He can give reality and emotional strength to the most ancient of situations, to hackneyed bits of "business" that reek of melodrama and sentimentality. The reader accepts without question even the outrageously romantic love story of John Dawn, because here, as in the more nearly normal parts of the book, there is an intensity of feeling and vision which goes beyond the bareness of the visible framework to create a symbol.

* * *

But, for all its symbolic quality, there is no cloudiness in the story. The pattern is sharp and clear and simple, and it is only after reading nearly all the book that one begins to perceive something hidden beneath it. One is, perhaps, dazzled. The story is presented in a series of small bright pictures, glittering and icy-sharp, like diamonds. (It is significant that Mr. Coffin is, in his imagery, partial to diamonds. His own writing is like them, brilliant, sparkling, finely cut.) These pictures, however, are not disconnected. They are arranged to give a sense of movement; their progression is continuous and flowing, like the life-force of the Dawns themselves, and rhythmical as the sounds of the sea.

Suggestive of the ocean, too, is the deep undertone that throbs through the book. For there is nothing effeminate in this poetry. It is strong, blended of sweat and blood and glory. It roars. It thunders. But it can also be quiet and smooth, without losing its power; and the reader will leave the book with a feeling of having touched something noble and beautiful, and a little sad.

W. L. K.

The Favored Books

ACCORDING to reports received from 66 booksellers throughout the country, the books now most in demand stand as follows in the order of their popularity:

FICTION.

Gone With the Wind, by Margaret Mitchell, reported by 66 out of a total of 66 stores; Drums Along the Mohawk, by Walter D. Edmonds, 39; Eyeless in Gaza, by Aldous Huxley, 38; The Big Money, by John Dos Passos, 32; I Am the Fox, by Winifred Van Etten, 23; Sanfelice, by Vincent Sheean, 22.

NON-FICTION.

Around the World in Eleven Years, by Patience, Richard and John Abbe, reported by 54 out of a total of 66 stores; Wake Up and Live, by Dorothea Brande, 48; Live Alone and Like It, by Marjorie Hillis, 40; Man the Unknown, by Alexis Carrel, 36; The Way of a Transgressor, by Negley Farson, 30; Inside Europe, by John Gunther, 28.

Graft and How To Go About It

YOU'RE PAYING FOR IT! By Charles H. Garrigues. (Funk & Wagnalls Co., New York.)

A BETTER title for this book would be something like "The Beginner's Handbook of Graft and How to Get Away With It." For that is its general theme, save for a few pages now and then when the writer abandons his pedagogical vein for a passing mood of reflection. To the young and ambitious politician, eager to get his share of the pickings, which the writer says are to be had on all sides merely for the taking, no more appropriate gift could be imagined.

Much information necessary to a successful and lucrative career is given. The author tells in what branches of government the gravy is richest, and how the neophyte should go about gathering it. Not only such elementary forms as commissions and protection are treated, but there is also a comprehensive manual of bribery in its various aspects, including sound advice on how the proceeds may best be collected. The student learns the advantages and perils of taking cash, securities and real estate, and receives a warning about how foolhardy it is to accept checks. There is even a helpful chapter on "What to Do When the Sheriff Comes," containing helpful hints on behavior in court, for the benefit of inept students who let themselves be caught with the goods.

* * *

The writer is a newspaper man who has taken part in several anti-graft crusades on the Pacific coast. What he does in this book is to cease running with the hounds for a time, to take a turn at running with the hare. Most ingeniously, he uses his material on the methods of graft-grabbers to write, not an indignant expose of their tactics, but a bland and sober "guide" for the ostensible purpose of assisting beginners in the craft. The effect is far more impressive than if he had written a more or less conventional muck-raking volume.

Mr. Garrigues is frank about the place of graft in the modern world. Politicians have privileges to dispense, and there are always people who can use those privileges, he points out. Nor should politicians be assailed for their ethics, for "the ethics of politics is neither higher nor lower than the ethics of business." It is at the points where business comes in contact with government, in regulatory provisions, licensing, contracts, etc., that graft grows thickest, he asserts.

* * *

Thoroughly cynical, he sees no reason why graft should not continue to flourish as long as the present scheme of society and government continues. The only thing that might seriously endanger it, he says in a chapter called "The Future of Graft," is "a change in the competitive capitalist, competitive democratic system." With removal of the profit motive, he adds, the incentive to graft would be removed.

Is this what the sly old pseudo-professor of graft has been driving at all the while? If so, it is most adroitly done. He does not labor the point; in fact, he drops it immediately to lecture learnedly on the subjects of fixing and log-rolling.

It is for the reader to decide whether he has read a manual of grafting technique or a masked criticism of the abuses under our economic system. F. G.

The Career of a Lovable Eccentric

STRANGE MELODY. By Neil Bell. (Doubleday, Doran & Company, Garden City, N. Y.)

ANYONE possessing so romantic and tumultuous a nature as did John MacDermott was bound to find life an exciting adventure. An unexpected scholarship when he was a boy enabled him to become educated and rise above the extreme poverty of his father's house Later, a quarrel with the headmaster of the school where he was a bored and underpaid teacher sent him to London to besiege the literary world. No one expected this dabbler in painting and scribbler of yarns ever to succeed in being anything but an amateur. Indeed, the most foolish escapade of all appeared to be the using of his small store of capital to print a novel which legitimate publishers had refused. Fortunately, John MacDermott was justified in his self-confidence and all others were wrong, for this seeming absurdity opened the door to fame and fortune. From this time on MacDermott mounted from triumph to triumph. Even his sudden and tragic end was a spectacularly fitting finale to a life which ever had been marked by bizarre happenings.

Neil Bell has been fortunate in this choice of a hero for his novel. A man in whose nature sweetness of temper is mingled with a boundless vitality, optimism, and ambition, John MacDermott at once takes command of the book and charms the reader in much the same manner that he did his daughter Shiela who tells this story of her father's life.

The most interesting portion of "Strange Melody," as well as the most skillfully written, is the first half which deals with the struggles of MacDermott before he gained success. The portrayal of his love for his wife and little girl is marked by a tender gaiety and restraint which make all the more poignant the tragedy of the wife's death. Mr. Bell reveals his skill in characterization and story-telling in describing the slum where Shiela and her father then went while he continued to bombard publishers with his work, fiction which he turned out with a magnificent disregard of the demands of the market for which they were intended.

Perhaps the most entertaining bit of all is the relating of how the first novel became famous.

It is a pity that Mr. Bell has not sustained this high level throughout the whole book. He has not lavished as much skill upon the successful author as upon the struggler, and characterization has been sacrificed to a bewildering narrative of adventures dealing with the vagaries of the publishing world, a series of tales which become too technical and lengthy. Nevertheless, the end is impressive and quite in keeping with the dramatic John MacDermott.

M. S. McD.

Youngest Prize-Winner Issues New Volume



Audrey Wurdemann

By Author of 'Bright Ambush'

SPLENDOUR IN THE GRASS. By Audrey Wurdemann. (Harper & Brothers, New York.)

AUDREY WURDEMANN, the youngest writer thus far awarded the Pulitzer Prize, began writing verse during her school days in Seattle. At about the age of 14 some of her poems, which had appeared in a Chicago magazine, attracted the attention of the late George Sterling, distinguished California poet, and through his influence a collection of her verse was published before she was 16 years old.

Shortly afterward, Miss Wurdemann entered the University of Washington, where she continued to write. After being graduated with high honors, she traveled in the Orient. Returning in 1932, she went to New York, met Joseph Auslander, one of the finest poets we have, and they were married the following year. Her second volume, "Bright Ambush", was awarded the Pulitzer Prize for 1934. During the following year a third volume, "The Seven Sins", appeared.

As for her latest volume here listed, doubtless many people, under the spell of her earlier work and her reputation, will read into the collection as a whole more than is there. Others, no less respectful and admiring, are likely to feel that little is added here. Treating a variety of subjects in a variety of forms, with and without rhyme, Miss Wurdemann occasionally achieves lines and brief passages not lacking in the authentic magic of poetry. But in general the work seems the product of a self-conscious desire to write poetry rather than of any profound inner compulsion to reveal a significant vision; and this self-conscious urge seems quite as obvious in the technique as in the substance.

* * *

If quotation were not forbidden by the publishers, it would be a pleasure to present here a poem entitled "These" which, more than all but a very few of the pieces in the collection, gives a distinct impression of being the product of insight and a compelling desire to share some vision of truth with others. J. G. N.

Droll Wisdom and the Irish Mood

THE NEED WE HAVE. By A. Hamilton Gibbs. (Little, Brown and Co., Boston.)

HAMILTON GIBBS, of that literarily prolific Gibbs family, has added another sensitive, sincere, idealistic story to his long list. These adjectives crop up with amusing regularity in his cover blurbs, but that does not make them any less appropriate to this latest novel.

To all but the most cynical sophisticate, this Irish story, written in the Irish idiom, in the typically Irish mood of vague melancholy tempered with droll wisdom, will bring imaginative stimulation and simple philosophical satisfaction. A talent for sensitive and perceptive phrasing brings us such descriptions as this: "Bounding and grinning, all three of them, the boy and dogs arrived at the washtub in a splutter of chickens." A touching expression of the pathetic and futile human struggle to get the most out of life is here—"For isn't the pace of life like the rush of a falling star and you reaching out trying to grab it to your breast before it disappears."

When Moira and Jim O'Hara were married they went to live with Jim's mother, as is the custom with Irish peasants. However, the jealous old woman's constant berating of Moira and belittling of her to Jim brings them to that unhappy state where "a wife and her man have not the speech between them, and use only veiled eyes for looking at each other." In a desperate effort to save what might be left of her husband's love and her own self-respect she runs away, for—"There are other needs more important than the physical ones of hunger, thirst, and shelter. There is the self-respect you have—apt to get sadly battered and dog-eared when the pressure never lets up on you. There is the vision—that should always be as bright and clear as a rainbow, but which gets cloudy and dim and recedes farther and farther, and you with no love in your heart. And more than all there is the divine spark—that in you which makes you see beyond your ears and feel, not with your senses at all, but with the inner vibration for which there is no accounting, neither by the churchmen who believe they have plumbed the hereafter, nor by the men of science who circumscribe space and delicately divide atoms into their component parts."

Told in simply dramatic, breathlessly running words, the story of Moira's flight and her husband's groping indecision before he comes for her, is as exciting as any tale of doing and daring. M. E. M.

More of Tarzan

TARZAN'S QUEST. By Edgar Rice Burroughs. (Edgar Rice Burroughs, Inc., Tarzana, Calif.)

THE latest product of the Burroughs Literary Factory at Tarzana, California, involving a prince, a princess, an English valet, a French maid, an American aviator, Tarzan and his mate amidst a jungle tribe of bestial men who know the secret of longevity.

Contributors

F. A. Behymer, Irving Dilliard, O. F. Fink, Ferd Gottlieb, Catharine A. Gunn, Virginia Hilliker, Sophia Fox Kenamore, W. L. Knickmeyer, H. T. Meek, Marion Erwin Monroe, Mary Stephanie McDermott, Frye Veda Robinson, Dorothy Hinds Spear, Frederic E. Voelker.

He Would Arise And Go to Art

LOST MORNING. By Du Bose Heyward. (Farrar & Rinehart, New York.)

FELIX HOLLISTER was an artist. He might have been a great artist if it hadn't been for Miriam. Miriam was his wife, also his manager, for she was that kind of a wife. Left to himself Felix would have been a dreamy fellow who would let you steal his shirt. Miriam let him dream, up to a point, but she kept an eye on the shirt. Her idea of art was something that could be sold at a fat profit. Etchings, for instance, dozens of which could be printed from the same plate and sold to customers who, like as not, did not know what an etching was and who, in extreme cases, supposed that etching resulted from the bite of an insect.

So Felix, managed by Miriam, became an etcher and Miriam went into the etching business in a big way. The Hollister etching factory at the Carolina town of Exeter became rather famous, and the Hollisters prospered. Felix was, in a way of speaking, a success, but he wasn't happy. For he was an artist.

* * *

When, however, Manager Miriam got the big idea of selling Hollister etchings for cigarette advertisements, Felix blew up. That was too much. Next it would be postcards and maybe movie shorts. Felix Hollister came to himself. He would arise and return to his Art. Miriam could go on running the factory with the plates that were on hand, and good luck to her; but from now on Felix Hollister would be true to himself and to the spark that he had not entirely lost.

In his own strength Felix Hollister could not have taken a stand like that, for Miriam was stronger than he and had managed him too long. Hollister, if he was to keep at least his undershirt, had to be managed. So, of course, there was another woman. Her name was Leslie. She was his assistant in the etching factory, but her heart was not in it. She had despised him for selling out and then she had pitied him and finished up by loving him. Felix, without exactly knowing it, was getting a new manager. He liked Leslie because she understood him, but he did not exactly love her. Not at first, anyway. Leslie had to manage that. She managed it very well. So well, in fact, that Felix, lacking the fortitude of a St. Anthony, succumbed. By such a managerial coup Leslie became the "beautiful influence" that Felix needed to free him from Miriam's management, and he was all set for his come-back to Art. Then something happened that upset everything. Not exactly everything either. Leslie had given him the push that he needed, and he kept on, chucking Miriam and all her works, sustained by the faith that Leslie had had in him.

* * *

It is just as well, perhaps, that Du Bose Heyward leaves off right there, with Felix plunging into the modeling of the Leslie who had faith in him. Knowing Miriam as we have come to know her, it is a little difficult to imagine her letting it go at that. She is already, with Felix barely established in a New York studio, taking steps, sending their daughter to look him up and see if he has come to his senses, assuring him that everything has been attended to in Exeter, meaning particularly that the Leslie affair has been efficiently hushed up, and inquiring when he will be ready to come home. For marriage, as Miriam elucidates, is an all-round partnership, children, the home, business. You don't junk a corporation just because there is a breakdown in one department. You patch it up and you keep on doing business. It is the same way with marriage. She considers her marriage a success. Felix has a certain gift—so has she. They supplement each other. They're a going concern with a future.

It is all very nice to see Felix at the end of the story, back with his beloved Art, but he'd better watch out; for Miriam still lives.

F. A. B.

How the Masses of the World Live

TWO WORLDS. By Lester Cohen. (Covici-Friede, New York.)

THE very tall, thin trees that fence the twilight at Havre; the lights and stores, hotels and theaters, eaters and drinkers of the Strand; Lenin's red granite tomb against the whitewashed Kremlin wall, soldiers on guard, night and day, with fixed bayonets; the Sphinx, looking less handsome than it does in the advertising art; sultry, tawdry, vicious, decayed Port Said; Shanghai's Bund along the waterfront and the gunboats of many nations—these sights and hundreds of other travelogue views are in Lester Cohen's book.

And yet in no sense is "Two Worlds" an ordinary report on a tour across Europe and Asia. The lunch the author of "Sweepings" and his wife, Eden, had from barrels in the musty delicatessens of old Rouen and the rain on the monsoon sea out of Ceylon are the incidents. The episodes are the demonstrations of the Popular Front in Paris, the executions in China, and the intimate relations with life as the author found it on every hand. Train companions, porters, strangers in parks, taxi drivers, a British army officer, a Hong Kong factory owner and countless others live through the good reporter Mr. Cohen is.

The two worlds he saw were the worlds of Capitalism and Communism. "The more we thought it over," he writes, "and the more we talked to people, the more we felt that the old lines were down, nations, peoples, philosophies, religions—all these were being geared one way or the other—it was as a man thinketh that made the difference—and some men thought to produce what was necessary, and distribute it amongst those who produced—and in all the world we had met no one man, but what he felt one way or the other—and we came to feel that all of us, in this time, were people of the two worlds."

* * *

The author's pace and style change frequently. Part of the time he is poetic. Other times he is deliberately anything but poetic. This unevenness goes with the assignment, for it is certainly not an even world that is passing before his eyes. It would be unfair to discuss the book in terms of such a work as Vincent Sheean's "Personal History," since the authors had different purposes. Lester Cohen's purpose was to find out how the masses of the world live. His book fulfills that purpose. I. D.

Told With Grace, Good for Chuckles

YOUNG LOVE. By John Erskine. (Bobbs-Merrill Co., Indianapolis.)

IF, from its title, one thinks the book treats of warm, young and, let us say, robust love, and therefore lays it aside until a cooler day, let the reviewer reassure him. It is really light reading, and enough. There are 15 short stories in the volume. Only the title story has a name. The rest are simply "variations on a theme," and the variations are not too marked.

A better title for the book, it seems, would have been "How to Love—And Keep Cool; a Guide for the Young." Even the temperature Don Juan, in Variation IV, is as cool as a cucumber. The young fellow acts like a middle-aged lover. One wonders if he is ill. Of course, he has been around.

* * *

Then there is the preposterous tale, in Variation III, of the delightful couple dwelling in unwedded bliss whose best friend sells them the idea of marriage. They begin with a justice of the peace and twice repeat the process in beautiful European churches. It's a good thing they learned of no more alluring temples, or they might have wasted a lot of time just going about the world marrying each other. Verily, here is vengeance—and a laugh.

The story of Priscilla Mullens, John Alden and Miles Standish reveals with what a gentle, iron hand Priscilla ruled her men. It seems the most satisfying tale in the book.

The story with the most explosive possibilities, that of the poetess whose mere husband eloped with a red-headed woman, demonstrating with what decorum one may participate in such a triangle and never ruffle a lock of one's head.

* * *

In Variation XIII, Pocahontas, the bland recipient of the innuendoes does usually heaped upon the gleaming black head of that gorgeous copper siren. And yet, who will say that she wasn't the wisest woman in all Virginia? This tale has humor.

Says the jacket blurb: "Involved in no matter what other desires and impulses, moods or qualities mean or noble, love with its eager face may come to you now or in memory; you are likely to find in the range of this volume something that, quite pointedly, meets your case. The prudent doctor does not venture to prescribe. He detects and illumines the symptoms for you, or he presents and clears the dilemma." John Erskine, Doctor of Love! Well, perhaps.

These tales are narrated with grace and genuine wit, and are good for some chuckles. Just don't expect too much for the price.

F. E. V.

Views Our World With Genial Irony

THEY WALK IN THE CITY. By J. B. Priestley. (Harper and Brothers, New York.)

"THEY" are two young lovers, innocent, helpless, penniless, caught, as the author says, "in the machinery of our wretched civilization" and as such are symbolic of the thousands who walk in the great cities of the Western World. Their adventures give Mr. Priestley an opportunity to comment, with genial irony, on the hypocrisy of our society, the insanity of political violence, the conflicts of class and the vulgarity of the public taste.

* * *

Fortunately for the story, this symbolism has not excluded individuality in the lovers, and the allegory is left in the lurch when their adventures become exciting. Rose Salter of Haliford, beautiful and simple but of a certain sturdy worth, piqued by the failure of her admirer, Edward Fielding, also simple, to keep an engagement, runs off to London to work in a cafe, and Edward, whose failure was due to accidental incarceration in a bathroom (a hideous English one described with the morbid genius of the English for plumbing portrayal) follows her there. Their reunion is not immediate, however, for Rose is fired from her cafe, and after they finally do meet they are continually being separated. Rose takes the blame for a department store theft by a girl with a dying brother, is injured in a Communist riot and held prisoner by a lady with a smooth face but experienced eyes. Then, as if society had not already sufficiently entangled her, it rolls a murdered man in her path, where he may still be, for all we know, because that's where the book ends.

* * *

This non-conclusion, representing a return to the symbolical and implying, presumably, that the difficulties of the young are infinite, is decidedly hard on the reader, who, having finally been roused in the last hundred pages from a purely cerebral to an emotional appreciation, is forced to accept what may be an artistic, but is most certainly an unsatisfactory, termination to a love story. The only consolation is that the end comes last and so can't spoil until afterwards the reader's enjoyment of the appealing, honestly drawn characters and the quicker passages of this jog-trotting novel. S. F. K.



J. B. Priestley

Brilliant Short Novel

NO LETTERS FOR THE DEAD. By Gale Wilhelm. (Random House, New York.)

IN "No Letters for the Dead," Gale Wilhelm, author of "We Are Taught Drifting," brings us another example of her mastery of a brilliantly concentrated short novel. The book can be read at one sitting, and it will take considerable restraint to lay it aside before it is finished.

This is not a morbid tale, as the title might suggest. It is the story of the great love of a woman and the strange circumstances into which she drifts.

Paula Strindler comes to Los Angeles to be near Koni Tillada, who because of uncontrollable circumstances, is serving a term in San Quentin prison. Although Paula is a talented pianist and has considerable experience as a typist, she is unable to secure work. Her money is soon gone and she finds herself alone and without sustenance in a strange city. At last, in desperation, she drifts into prostitution.

* * *

In her letters to Koni she writes of a world of make-believe and pours out her love to him. In this way she keeps her spiritual integrity and the courage to go on living.

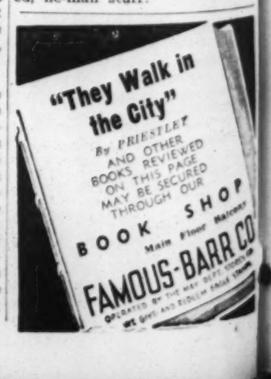
The book is written in a clear and effective style. Miss Wilhelm keeps the situations from becoming coarse by the same sense of delicacy with which she handled "We Are Taught Drifting." It is with extraordinary understanding that she portrays the heart of a woman. If at times Paula may seem incredible, the book is worth while, nevertheless, if only as a piece of fine writing. F. V. R.

SEVEN SLASH RANGE. By Bennett Foster. (Wm. Morrow & Co., New York.)

MAN AGAINST MUSTANG. By Robert Ames Bennet. (Ives Washburn, Inc., New York.)

A RANGER RIDES ALONE. By Ames Moore. (Ives Washburn, Inc., New York.)

The usual thing in "Westerns"—incredibly red-blooded, double-fisted, he-man stuff!



Indictment of New Deal Policies Which Bar Association Tabled

Continued From Page One.

the Federal Government and the states, which is the basis of most of these important judgments against New Deal legislation, is hardly the problem to which the resolution of the Bar Association refers. It is true that the citizen is individually interested whether the laws which affect him are made by the Federal Congress or by the Legislature of his home state. That interest should become lively when the expansion of the Federal power threatens the continuance of real local government. His interest, however, is as one of the great body of citizens. His constitutional rights which this committee should consider are more personal. They define the relationship of government and citizens. That relationship is unique.

"The study of the constitutional rights of the individual citizen is fruitless and those rights themselves are unreal if he can appeal to no power to protect him in them. The basic constitutional right of the citizen is, therefore, the right to demand the protection of the courts against any legislative or administrative action which infringes the constitutional guaranties. Then only do those guaranties become vital.

"This has been the function of our courts from the beginning of our national life and it is the distinguishing feature of the American constitutional system. How unique is this policy was again emphasized by the surprised European comment when our Supreme Court upset so important a national experiment as the NRA.

Challenges American System.

"In recent years there has developed a school of thought among students of public affairs which challenges the American system. Inquiries directed by the committee to the deans of the law schools of the country brought responses showing a growing belief that the courts cannot continue to act as a buffer between the citizen and the Legislature in this age when extended Government intervention is inevitable. Many believed that the courts had already abdicated their function to such an extent that no one could assert with confidence that the American citizen today has any clear right which he can maintain against the legislative decree.

"These doubts have been emphatically dispelled by the Supreme Court of the United States. In unanimous decisions it has protected the citizen in his assertion of constitutional right against legislative enactment and has settled all questions both as to its willingness to continue that function and as to its own confidence in the ability to do so without imperiling its integrity.

"Perhaps equally important as the decisions themselves was the public reaction to them. It has been shown that those persons were mistaken who feared that the court would be destroyed if it undertook to thwart Congressional action. In one respect only is the public attitude disturbing. Too many citizens are misled by the criticism of divided opinions of the court. They do not realize that if we adopted some policy of requiring more than a majority of the court to invalidate a statute we would only be substituting a policy under which a minority of the justices could set aside a constitutional provision. The Constitution would no longer be the supreme law of the land.

"Great as has been its disappointment, the administration has acquiesced in the rules declared by the court to the extent of adjusting some of its policies and legislation. It must be hoped that it will go much further in that direction. One of the most disturbing features of administration policy in its first year was the studied effort to close to the citizen all opportunity to secure the declaration and vindication of his constitutional rights. This inclination is still being exhibited both in legislative proposals and in administrative action.

Need for Congress to Consider.

"There is no indication that the administration recognizes any obligation whatever to protect the individual citizen in his constitutional rights. For a time there was an unwillingness to expedite rather than to impede the cause of the citizen with money and courage enough to withstand official pressure and to ask the courts to determine his right. Professed regard for the Constitution and purpose to conform thereto were belied by attempts to forestall judgment of the constitutionality of radically new policies which, in the meantime, were aggressively enforced against citizens few of whom had any chance to do otherwise than to submit.

"The re-affirmation by the Supreme Court of its willingness and capacity to apply the Constitution to legislation does not by any means remove the necessity for the development of a higher sense of congressional responsibility. One who would preserve our constitutional system must deplore the action of President Roosevelt in recommending that members of Congress set aside any doubts they might have about the validity of proposed legislation. If, in this way, an increasing burden is cast upon the court our traditional policy is bound to collapse.

"Seldom in recent years has the course of legislation been interrupted by any serious debate in either of the Houses of Congress of the constitutional validity of proposed laws. Always the attitude has been that the courts would upset the legislation if it violated the Constitution and therefore there was no need for Congress to worry about that troublesome question. This denial of a share in the responsibility for preserving the frame-work of our constitutional system has been matched by a willingness to abdicate responsibility for substantive legislation itself and to delegate to the President this fundamental duty of Congress. The Supreme Court has been unable to place important limitations upon this practice. Not even the court can compel Congressmen and Senators to develop a responsibility to recognize and protect the Constitution.

Rights Personal to the Citizen.

"Among those constitutional guaranties of rights which are personal to the citizen and therefore fall within the scope of the injury ordered by the association are those which assure freedom of religion, of speech, of the press, of assembly and of petition. Excepting the guaranty of religious freedom, these establish the constitutional basis of political democracy and accordingly must be placed first in any study of specific constitutional rights.

"The Federal Constitution gives no direct, affirmative protection to the electoral franchise. The qualifications of suffrage are established in the state Constitutions and the national charter, in the matter of these qualifications, merely prohibits discrimination on the basis of color or sex.

"But political freedom requires protection of the citizen in activities more extended than the mere casting of his vote. Those advocating unorthodox national policies must be as free as the supporters of the regime to proclaim their views by speech and press, to meet with those of similar temper, to organize parties for political action and to present their proposals to public officials. Where it has been desired, in the dictatorships of modern Europe, to regiment public opinion these activities by citizens have been proscribed and thereby political democracy has been destroyed even while universal suffrage continues. The constitutional guaranties here under discussion are designed for the very purpose of preserving true political freedom in America.

Denounces Dictatorship Talk.

"The careless assertion that the policies and practices of the present national administration either challenge or infringe these political rights of the citizen has no justification. The wide delegation of power to the President beginning in March, 1933, is most frequently pointed to as an invasion of these constitutional guarantees and as the substitution of some kind of dictatorship for political democracy.

"This is a distorted view. Neither Congress nor the President considered this delegation of power as the end or as a limitation of our normal political processes. At no time did anyone suggest that Congress had lost its power to withdraw these extraordinary powers. No one believed in November, 1934, that the congressional election was a sham battle in the sense that the Congress then being elected could actually have no power to control national policies. No one asserts that the campaign of 1936 is futile because the people have been stripped of any part of their political power.

"The constitutional guaranties against ex-post facto laws, bills of attainder, unwarrantable search and seizure, double jeopardy and self incrimination and those requiring trial by jury, confrontation with witnesses and the collateral provisions relate to the methods by which society enforces its control of the citizen. Several important decisions of the Supreme Court during the prohibition era established these constitutional immunities upon a basis more assured than ever.

"We have commented upon the failure of our Government officials to recognize their duty to facilitate rather than to impede the effort of the citizen to secure the protection of the courts against the misuse of official power. In this respect it may be said that recent policies infringe this group of constitutional guaranties. On the other hand, isolated instances of the invasions of the rights of the individual by congressional committees and by Government bureaus are neither recent in origin nor the exemplification of any general policy.

Delegation of Power.

"But the interest of the citizen in the process of the making and enforcing of the social demand upon him extends to the matter of who is to make the law. This, the Constitution says, must be done by the legislative body. This limitation has been violated repeatedly in recent legislation by the delegation of legislative power to a horde of administrative officials whose processes of lawmaking have developed so many abuses that even the proponents of the general system of industrial control developed in the NRA felt relief when it was brought to a halt by the decisions of the Supreme Court in United States vs. Schechter.

"Our experiences with bureaucracy as exhibited in its most complete form in the NRA should be a lesson to be applied constantly as the inevitable proposals for various Government controls of the citizen come before Congress. They give abundant support to the opinion that Americans are peculiarly susceptible to the temptation to misuse official authority over which there is no adequate control. Inasmuch as this subject has been thoroughly studied by the Committee on Administrative Law, whose reports are commended to the attention of the members of the Association, our further comment is limited to a description of a single episode which illustrates the vices of this kind of bureaucracy.

Case of Idaho Baker.

"A baker in an Idaho village was told that an NRA code and the regulations thereunder would be violated if he did not increase the price of his bread 1 cent per loaf, and he was threatened with prosecution if he failed to conform. He interested Senator Borah in the matter and the latter, after some study, advised the baker that he did not believe the order could be enforced, and he indirectly encouraged non-compliance therewith.

"After much newspaper publicity, in which there was considerable speculation whether the recovery administration would accept the challenge, it was announced from Washington that it was all a tempest in a teapot because those who had made the order had no authority to fix prices.

"There was a disposition in the recovery administration offices to look upon this as a good joke upon the Senator. Actually it demonstrated in striking fashion the inherent defects and dangers of this system of administrative orders. The men who made the order did not know they were without authority; the newspaper observers did not know it; an interested and capable Senator did not know it; and for several days the code authorities at Washington did not know it. Most important of all, the insignificant baker who was threatened with criminal prosecution by the Government of the United States not only did not know it, but never had a chance to know it. Here, in aggravated form, is government by men and not by law.

Control vs. Regulation.

"Among the important policies of the present administration those which have attracted the keenest interest of students and public alike have been the experiments in industrial control embodied in the NRA. The idea still lives. Following the decsion of the Supreme Court against the validity of the codes, a special statute was enacted to establish a similar control of the coal industry, which now has met the same fate. Broader plans of this character, it is frequently announced, will be presented to the next Congress. Although no enforceable legislation is at present carrying forward this policy, it has not been abandoned and must be considered in this report.

"Government control of industry, as distinguished from regulation, involves a distinct reversal of that theory of freedom of enterprise which has been an important characteristic of the American economic system and which all economists, whatever may be their own economic philosophy, identify as the feature of our capitalistic or competitive system which distihguishes it from others.

"In a system of free enterprise each citizen may enter such lawful business as he chooses, and in pursuing that business may select his own workers and determine his wage scales, his product, the volume of output, where he will sell it and at what price. American experience has led to many limitations upon this complete freedom of the businessman to determine his policies; but until the creation of the NRA it was true that the citizen had the right to engage at will in any manufacturing or distributing business and make his own decisions as to the volume and type of product and the place and price of sale.

"This right was seriously limited by the codes adopted under the NRA, which, upon approval by the President, were intended to have the force of law. In addition to determinng hours, wages and other conditions of employment, which was the principal purpose of the administration, these codes regulated such matters of business management as character and volume of output, prices and methods of competition and in numerous instances denied the right of the citizen to enlarge his plant or to enter a business without the approval of some official."

Criticism of NRA.

At this point, the majority report reviewed the procedure of NRA and pointed out certain of its functional and constitutional shortcomings. The real enforcement of the codes established for each of the 550 industries fell to "unrestrained local groups"—the local code authorities —over which the central official body, the NRA itself, had little control, the report said.

Describing the local code authorities as "small bodies of men actively engaged in business and therefore active competitors of those whose business practices they undertook to regulate, the report found the result was "exactly that kind of experience which has induced our society to try to prevent citizens from acting in any official capacity in any matter in which they are personally and financially interested."

With approval, the report quoted a recent observation of Justice Sutherland to the effect that "one person may not be entrusted with the power to regulate the business of another, and especially of a competitor. And a statute which attempts to confer such power, undertakes an intolerable and unconstitutional interference with personal liberty and private property."

The report sharply criticised NRA's "expanding bureaucracy of inspectors and auditors," its levying of taxes "without the slightest warrant of law," and its threat of "fines" to secure compliance—"a practice which falls within the common law definition of blackmail." Also condemned was the attempt of NRA "to deny to the unfortunate business man every legal right with respect to the basic controversy by asserting that the courts could not control its discretion with respect to the use of the symbol of the Blue Eagle."

Injustices Under Codes.

The report then continued:

"Where legal proceedings for enforcement were instituted the practice immediately developed into that same sort of selective justice which exists whenever ordinary acts which everyone is doing are suddenly converted into crimes. The effort to enforce the prohibition laws against buyers and drinkers had to be abandoned because it was impossible to prosecute the whole body of citizens individually and it was clearly unjust to select, at random or in any other way, a few culprits and prosecute them as examples.

"This, however, is precisely what NRA enforcement became. The number of code violators was legion. The actions of the tiny number who could be haled into court in formal legal proceedings differed in no substantial manner from the actions of the multitude who were undisturbed. The very care used in repeated consideration of complaint charges by a series of reviewing officials before legal action was actually begun, only insured this result by making the legal process the more cumbersome.

"The National Industrial Recovery Act was described by its chief legislative sponsor, Senator Wagner, as the first step in economic planning. These were the experiences of American businessmen in the first national adventure of that character and they should be remembered if the business leaders of the country are again tempted to give their support to some similar scheme for softening the rigors of competition.

"For it must be noted that these industrial control features of the recovery act were not the product of the brain trust nor the plan of the administration. The aim of the administration was to head off the dangerous measure to limit labor in interstate industry to 30 hours per week, which had already passed the Senate, by substituting a more conservative and elastic measure for the regulation of labor conditions in single industries. Some of the most distinguished business leaders of the nation projected into this administration plan the additional proposal to permit business to 'stabilize' itself by suspending the anti-trust laws with respect to agreements made under codes of fair competition.

Quotes Tugwell's Views.

"We have the word of one of the leading American proponents of a planned economy, Prof. R. G. Tugwell, that any such compromise between individual business management and central governmental control is suicidal. In an important address before a professional audience in December, 1931, Prof. Tugwell declared that even the establishment of a national economic council with only advisory powers would be a momentous step beyond the expectation of the United States Chamber of Commerce and other business groups which were then advocating the creation of such a board.

"'The day on which it comes into existence will be a dangerous one for business,'" he said. "'There may be a long and lingering death but it must be regarded as inevitable.'"

"The threat in economic planning is not limited to private business enterprise. Our political institutions would themselves collapse. Prof. Tugwell says we will seem almost to be dispensing with civilization itself, the changes will be so far-reaching. The most important result would be the destruction of political democracy. It is bound to disappear as it has disappeared in every country which has advanced far along the policy of an authoritarian economic system. No government which is subject to the impact of political pressures applied by groups with conflicting interests can plan; it can only compromise.

Economic Planning.

"If there is to be successful economic planning, the planners must be free from such pressures. This situation cannot be attained so long as the individual citizen possesses that political freedom which would permit him to join with his interested fellows in attempting to influence the government in their favor in making those decisions which will then be the most important actions of government.

"If these be the consequences, ultimately destructive of our political and industrial institutions, of such experiments in industrial control as were initiated in the NRA and are again in prospect, what may be said as to their constitutionality? The emphatic condemnation by the Supreme Court of the broad delegation of power which would ordinarily be involved in such a plan is a fairly effective bar, but in many important industries this obstacle may be surmounted by carefully drawn legislation. At the moment such Federal legislation is also blocked by the refusal of a majority of the court to extend the Federal jurisdiction to local manufacturing, but this majority is precarious.

"The important question is whether the due process provisions in the fifth and fourteenth amendments protect the freedom of enterprise of the citizen which is anathema to the economic planners. May the State legislatures or the Federal Congress, in its proper field, deny the right of the citizen to enter an industry and to make his own decisions as to the volume of his output, the price at which he will sell, and the fair competitive methods he will use?

"Here where the most important of all proposed changes in the relationship of government and citizen is involved we find only uncertainty as to the scope of the Constitution. It was not always so."

Old Guides Destroyed.

Here the report said that prior to 1933 it was the confident belief of lawyers and political scientists that constitutional rules under the fourteenth amendment were thoroughly established which would "prevent the states from controlling the business man in this manner and that the same effect would be given to the fifth amendment with respect to congressional legislation." Citing the so-called granger decisions of the Supreme Court in 1877, headed by that in Munn vs. Illinois, as the authority for price-fixing by government, the report said that subsequent actions by the Court limit this power.

The decision in the New York milk case in 1933 upholding the conviction of a grocer who sold a bottle of milk at a price lower (through giving a bonus in merchandise) than that fixed under the authority of a New York State law, was then characterized as a decision which would in all probability have to be qualified and limited in future decisions, just as the power, seemingly approved in Munn vs. Illinois, was qualified and limited in later decisions.

"Whatever may be the course of the Court in the future, however, no student may now be confident in defining the constitutional limitations upon the control of business enterprise by the states," the report said. "The old guides have been destroyed or displaced; the new ones have not appeared."

The report then continued:

"The history of America has been that of an enterprising people exploiting more successfully than any other the opportunities of economic freedom under the protection of constitutional guaranties. In the moment of the first serious assault by Government upon that freedom those guaranties have lost their vitality. Perhaps they have disappeared. If so, there is no insurmountable obstacle to the effort of a majority to commit the country to a precarious adventure in a planned economy.

Tax vs. Revenue Raising.

"It is increasingly clear that many of the constitutional guaranties, however potent they may appear to tbe in barring direct legislative invasion of rights of the citizen, fade away before a determined attack by a Congress which is unconcerned with the maintenance of our traditional institutions. Through the sophisticated exercise of the power to tax and of the power to spend public funds, it is possible for the national Government to engage in activities and to accomplish ends which are quite inconsistent with those institutions.

"In its recent decisions, which were themselves made over vigorous dissents which may easily become the view of a court with changed membership, the Supreme Court has gone as far as may be expected of it in placing limitations upon these two powers. If the tax is directly connected with the excursion into a field beyond the Federal jurisdiction the whole plan may be challenged in judicial proceedings; the tax is a direct burden upon the citizen and he has a standing in court which may look to the purpose of the congressional program.

"But if the tax is levied separately, in the guise of a simple revenue-raising measure, it is beyond attack; and a contemporaneous program for the expenditure of the funds thus raised, even in an activity which cannot be justified under the Constitution, is probably beyond judicial review because the individual citizen can seldom show any legal interest.

Extra-Constitutional Power.

"The wide range of extra-constitutional power which may be seized by Congress in this way cannot be over-emphasized. Its willingness to grasp that power has been clearly shown. The admonitions of the Supreme Court in the gold cases concerning the course dictated by national honor fell upon deaf ears; Congress hurried to enact legislation to plug every opening through which an attack could be launched upon the policy thus stigmatized.

"The solemn declaration by the Court that the Federal Government had no authority to control the production of agricultural crops was followed by the immediate enactment of substitute legislation to accomplish exactly that purpose by the use of Federal funds to be raised by a general revenue measure rather than by a tax directly connected with the control measure itself.

"When the political dictatorship of Soviet Russian decided to 'liquidate' the private business enterprise which had grown up under the New Economic Policy, one of its most effective methods was to open state shops alongside those privately operated and by simple competition crush the latter. Another was to impose ruinous taxation upon the private concerns. In a short time, private enterprise was eliminated and all business was socialized.

Federal Power Projects.

"No such program for America has been proposed by responsible officials, but through similar means a long step has been taken toward a radically different relationship of Government and citizen. Numerous Federal power projects are under construction which are designed to displace existing private enterprises or to impose upon them a control which the Federal Government has no power to impose directly and which would violate the constitutional guaranties if imposed by the States.

"Through grants-in-aid, eagerly sought by the States which are as careless of their status as is Congress, the Federal Government has gained a powerful voice in such purely local matters as highway construction and maintenance, education, and social legislation. The taxing power, it is now proposed, shall be used to enforce policies of corporate fiscal management which violate all business experience and which are no concern of the Federal Government under any power granted by the Constitution.

Only People Can Save Constitution.

"This tendency of Congress is not new; this expansion of Federal control and limitaton of the control of local affairs by the states themselves has been under way for many years. But the increased tempo of the movement now exhibited gives renewed emphasis of the need, if our constitutional system is to be preserved, of a more eager regard for that system by Congress itself. Only if the preservation of our American institutions is the earnest desire of the people themselves, can the courts give their assistance by blocking occasional legislative violations of the constitutional guaranties.

"If the people become indifferent and exhibit that indifference by the election of a national Government which seeks ways, not to observe, but to avoid limitations of the Constitution, these limitations will vanish. No court can then preserve the Constitution which the people themselves have deserted."

Minority Report.

The minority report, proposing the discharge of the committee and "no further study," was as follows:

"In 1934, at the time the resolution was passed to provide for the creation of this committee to study the effect of recent developments in national legislation and governmental policies as affecting the constitutional rights and liberties of American citizens, the constitutionality of little, if any of said legislation, had been passed upon by the court.

"Since said time the major portion of said legislation has come before the Supreme Court of the United States and the constitutional features thereof carefully reviewed and passed upon and the effects of said legislation upon the constitutional rights and liberties of the citizens has been carefully set forth in the many opinions of the Judges of said court, and the text of said opinions (both majority and minority opinions) have been published in full and given very wide circulation by most of the metropolitan press of the country.

"We are of the opinion that any further study of said questions by this committee would serve no useful purpose in giving the citizens any helpful light on said constitutional questions in addition to that already supplied by the opinions of the able jurists composing the Supreme Court of the United States, but would in the opinion of your committee (due to the fact that this is the year of a presidential election) result only in embroiling the American Bar Association, whether willingly or not, in bitter partisan political discussion, and internal dissentions.

"After giving due and careful consideration to all the foregoing, and all matters directly or indirectly involved therein, we recommend to the Executive Committee of the American Bar Association that no further study of said questions be made by said special committee."

Minority Member's Comment.

Kenneth Wynne, one of the minority, appended over his own signature the followng personal observation:

"If the purpose of the resolution creating the special committee was to get the opinion of the American Bar Association regarding legislative trends designed to meet changing economic conditions, the report is superficial. It does not deal with the problem, but concerns itself with a short-range attack on surface trivialities. The depth of the ocean cannot be measured by the spray that creats the waves."

WASHINGTON U. REGISTRATION WILL BEGIN ON SEPT. 21

Examinations Sept. 17 and 18; Evening Classes Start Oct. 1.

Registration for the fall semester at Washington University will be held at the university Sept. 21, 22 and 23, with classes beginning the next day. Entrance examinations are scheduled for Sept. 17 and 18.

Enrollment in University College, the night school division of the university, will be held Sept. 21 to 30, with daily registration from 9 a. m. to 5 p. m. and 7:15 p. m. to 9 p. m. The evening classes will begin Oct. 1, but students will be permitted to enroll for credit courses until Oct. 15. The university is offering 38 new evening courses.

Much repainting, redecorating and remodeling of buildings and classrooms has been going on during the summer. Work has been done in Brookings Hall, Cupples Hall No. 2 and in Lee Hall, the men's dormitory. The university bookstore, in the basement of Brookings Hall, also has been remodeled. In addition, campus roads were repaired and new parking fields were built north of the fraternity houses and east of Francis Field.

The New Crop Of Murder Mysteries

THE CASE OF THE STUTTERING BISHOP: A New Perry Mason Story by Erle Stanley Gardner. (William Morrow & Co., New York.)

THE PENROSE MYSTERY: A Doctor Thorndyke Story by R. Austin Freeman. (Dodd, Mead & Co., New York.)

OUT OF ORDER: An Asey Mayo Mystery by Phoebe Atwood Taylor. (W. W. Norton & Co., Inc., New York.)

MR. STRANG. By Carroll John Daly. (Frederick A. Stokes Co., New York.)

THE FALCON'S PREY. By Drexel Drake. (J. P. Lippincott Co., Philadelphia.)

THE COMMUNISTS' CORPSE: By R. Worner. (Random House, New York.)

MURDER IN THIN AIR. A New Doctor Hailey Mystery by Anthony Wynne. (J. B. Lippincott Co., Philadelphia.)

CHRONIC readers of detective novels need not fear that the bloody tragedy of Spain, the growing antagonism between Germany and Russia, and their implications, will effect this year's crop of corpses found in dens, libraries, and deserted mews. Whimsical English sleuths, hard-boiled newspaper reporters, erudite doctors, twanging New Englanders will continue their adroit leaping of hurdles in ultimately successful pursuits of murderers.

There are definite indications that the detective novel will continue its ever increasing literary excellence. There has not yet appeared another Dorothy Sayer's "Gaudy Night," but the average competence in the matter of style and character analysis is much higher than it was, say, five years ago. A new Perry Mason story, "The Case of the Stuttering Bishop," an Asey Mayo adventure, "Out of Order," and Dr. Thorndyke's activities in "The Penrose Mystery," will more than fulfill the expectations of many a fan who has followed these detectives through numerous exciting investigations. Asey Mayo leaves Cape Cod but solves with his characteristic shrewdness and modesty a crime occurring in a town entertainly named Blight.

* * *

The effect of the G-men on detective writing has taken a curious development. J. Edgar Hoover's constant emphasis on the relation between crime and corrupt politics, and the racketeering in the parole system, have resulted in a fairly new type of adventure story. Private individuals, disgusted with the law enforcement agencies, become "Vigilantes" and declare their own warfare on the underworld. Ten or 15 deaths in the course of one novel are considered, by the author, no more than a good day's workout. "Mr. Strang" is a thriller of that type and a pretty good one, too. "The Falcon's Prey" contains a rapidly moving group of adventures, but, unfortunately, it has too many improbable escapes and hoaxes.

"The Communist's Corpse" gives a strictly 1920 description of Communists, with long hair, sloppy dress, and a sense of bitter insufficiency. "Murder in Thin Air" revolves about a world-wide Communist plot of Dr. Fu Manchu dimensions. However, these books are probably exceptions to the detective novel's usual rule of individual crimes of passion or crimes for gain. Readers may feel reasonably safe from stories motivated by economic or social theories. Detective novels afford an escape from mundane existence and a challenge to ingenuity. They are likely to be more successful when they avoid reminding the reader of that afternoon's newspaper headlines.

* * *

The risque, hard-talking novels of crime fathered by Dashiell Hammet are still in the minority. Maiden aunts who have a penchant for a good clean murder, committed because of good, clean motives, such as revenge, change in wills, theft, etc., uncomplicated by sex, may be given almost any of the new mystery novels with confidence. The number of detective stories which will be listed on the roster of Great American Masterpieces by the Boston Censorship Board will probably be small.

And the best news of all! Authors are playing fairer with their readers. There are fewer and fewer red herrings dragged across the trail, and may they ever diminish!

D. H. S.

Apparently Still True

CROWDED HOUSE. By Katharine Ball Ripley. (Doubleday, Doran & Co., Garden City, N. Y.)

MAMA and Papa Robb had six children. These, with short-sighted earnestness, they reared according to their narrow and somewhat vague idea of what was proper for a "gentleman's family." "Crowded House" is the story of these children—especially of the four girls—of their resentment against family restrictions, of their selfish struggles, and of their indifferent success. Seldom do the piercing realities break through their tiresomely conventional lives, and then only in the least beautiful forms.

* * *

The first little sister goes to New York, after marrying the only available man to escape family imposition. The second little sister stays home and spends three times what her father can afford on being "popular." The third little sister wins a scholarship to Vassar and forthwith becomes a scrawny, yet "successful," old maid. The fourth little sister—could it possibly be otherwise—gives up her own true love because, alas, his mother runs a German bakery. Apparently it's still true—what they say about Dixie!

A dull, humorless family, the Robbs are, nevertheless, annoyingly true to life, and Mrs. Ripley, who writes rather well, can expect her book to find an honorable place in the photographic "Main Street" type of fiction.

C. A. G.

Last of the Manchu Monarchs

THE LAST EMPRESS. By Daniele Vare. (Doubleday, Doran & Company, Garden City, N. Y.)

THE story of the Empress Tzu-hsi, popularly known as Old Buddha, is that of China's transition from the old to the new. Tzu-hsi, last of the Manchu autocrats who occupied the throne from the middle of the seventeenth century to the early twentieth, represented the reactionary spirit. She it was who was responsible for the difficulties encountered by foreign diplomats and agents and for the exiling of Chinese reformers, notably Sun-yat-sen. Her country in the end suffered. The foreign "barbarians" finally entered China with the help of their armies, destroyed or stole many of the treasures of the ancient kingdom; and were destined to stay. Tzu-hsi was also partly responsible, through stubborn short-sightedness and extravagance, for the defeat of China in the Sino-Japanese war of the nineties, when Japan acquired Korea.

* * *

In spite of her mistakes, Tzu-hsi was considered wise. Her wisdom consisted in a clear understanding as to how to conduct the internal affairs of China and in a marked ability to control the people of the court, either through diplomacy or through a judicious display of autocratic power. It was her wisdom and her extreme beauty that raised her from the position of a minor concubine of the Emperor Hsien-feng in 1852, to chief concubine. The Empress, Tzu-an, came to be designated as Empress of the Eastern Palace, and Tzu-hsi as Empress of the Western Palace.

It was as Empress of the Western Palace that Tzu-hsi ruled three times as regent: first, during the minority of her son, Tung-chih, 1861 to 1872; second, during the minority of her nephew, Kuang-hsu, 1872 to 1889; third, during the imprisonment of Kuang-hsu, 1899 to 1908, and the minority of her grandnephew, Pu-yi, 1908 to 1909. Pu-yi, known as the boy-emperor, was dethroned in 1912. Today he is ruler of Manchukuo, acting as a puppet of Japan.

* * *

Aside from her picturesquesness, her womanliness, and her unquestioned magnetism and charm, Tzu-hsi was not an admirable character if judged by Western standards. She was unscrupulous, ruthless and cruel. In addition to ordering the execution of scores of individuals who stood in her way, she is generally accounted responsible for the deaths of her son, her daughter-in-law, and the Empress of the Eastern Palace. Because of the secrecy surrounding Chinese rulers and their courts, it is difficult to ascertain the facts of these cases. She did imprison the reform Emperor, Kuang-hsu, and, it is believed, was slowly murdering him. The foreign diplomats, however, said he must not die, and the Emperor quickly recovered from his mysterious illness.

Tzu-hsi must, however, be judged by Eastern standards. In arranging for the impotence of certain people, she was only following the custom of her predecessors on the throne. The Chinese are not noted for sentimentality or concern over an individual life, whether one's own or another's.

* * *

Signore Vare, in writing the story of Tzu-hsi, has given a vivid picture of old China. He discusses court dress, the unique position of eunuchs, imperial audiences, ancestor worship, the use of suicide in political life, the seclusion of the Chinese ruler, and life in the Forbidden City, home of the imperial wives and concubines. His account of the Boxer Rebellion and its aftermath is detailed and graphic.

Although Signor Vare usually writes in Italian, "The Last Empress" was written in English.

V. H.

Pleasant Small Talk

PEOPLE, PEOPLE EVERYWHERE. By R. H. (Bob) Davis. (Frederick A Stokes Co., New York.)

ONE is tempted to crib a wise-crack and say that R. H. Davis —who parenthesizes his name with a "Bob" to distinguish himself from the once celebrated Richard Harding Davis—is in his anecdotage; for "People, People Everywhere" is another of his volumes of small talk about odds and ends and people encountered in a wandering but busy life. His many friends attest his capacity for friendship, his books support their reports. The books have no continuity, no theme; the only common denominator is what a city editor would call "human interest." The newest of the series includes a rewrite job of the Flora MacDonald story of Scotland —she helped Bonnie Prince Charlie escape the redcoats; choice recipes; a smattering of ghost stories; interviews with the great, near-great and the lowly; travel sketches—all very readable and pleasant and forgettable, something like an evening's conversation.

H. T. M.

THE STORY OF THE GEMS. By Herbert P. Whitlock. (Lee Furman, New York.)

THE author is curator of minerals and gems at the American Museum of Natural History and for many years has been custodian of the world-famous Morgan collection of gems. Here he offers a wealth of information regarding precious, semi-precious and ornamental stones, telling where they are found, how they are identified, by what methods and in what forms they are cut, discussing their ancient and modern uses, their rarity, color, variations, and the bases of their value. The volume is illustrated with a color plate and many half tones, showing gems in the Morgan collection, and contains a descriptive table, bibliography, and an index.

YOUNG LOVE. By John Erskine. (Bobbs-Merrill Co., Indianapolis.)

IF, from its title, one thinks this book treats of warm, young and, let us say, robust love, and therefore lays it aside until a cooler day, let the reviewer reassure him. It is really light reading, and cool enough. There are 15 short stories in the volume. Only the title story has a name. The rest are simply "variations on a theme," and the variations are not too marked.

A better title for the book, it seems, would have been "How to Love—And Keep Cool; a Guide for the Young." Even the tempestuous Don Juan, in Variation IV, is cool as a cucumber. The young fellow acts like a middle-aged lover. One wonders if he is ill. Of course, he has been around.

* * *

Then there is the preposterous tale, in Variation III, of the delightful couple dwelling in unwedded bliss whose best friend sells them the idea of marriage. They begin with a justice of the peace and twice repeat the process in beautiful European churches. It's a good thing they learned of no more alluring temples, or they might have wasted a lot of time just going about the world marrying each other. Verily, here is vengeance—and a laugh.

The story of Priscilla Mullens, John Alden and Miles Standish reveals with what a gentle, iron hand Priscilla ruled her men. It seems the most satisfying tale in the book.

The story with the most explosive possibilities, that of the poetess whose mere husband eloped with a red-headed woman, demonstrates with what decorum one may participate in such a triangle and never ruffle a lock of one's head.

* * *

In Variation XIII, Pocahontas is the bland recipient of the innuendoes usually heaped upon the gleaming black head of that gorgeous copper siren. And yet, who will say that she wasn't the wisest woman in all Virginia? This tale has humor.

Says the jacket blurb: "Involved in no matter what other desires and impulses, moods or qualities mean or noble, love with its eager face may come to you now or in memory, you are likely to find in the range of this volume something that, quite pointedly, meets your case. The prudent doctor does not venture to prescribe. He detects and illumines the symptoms for you, or he presents and clears the dilemma." John Erskine, Doctor of Love! Well, perhaps.

These tales are narrated with grace and genuine wit, and are good for some chuckles. Just don't expect too much for the price.

F. E. V.

Brilliant Short Novel

NO LETTERS FOR THE DEAD. By Gail Wilhelm. (Random House, New York.)

IN "No Letters for the Dead," Gail Wilhelm, author of "We Are Too Drifting," brings us another example of her mastery of a brilliantly concentrated short novel. The book can be read at one sitting, and it will take considerable restraint to lay it aside before it is finished.

This is not a morbid tale, as the title might suggest. It is the story of the great love of a woman and the strange circumstances into which she drifts.

Paula Strindler comes to Los Angeles to be near Koni Tillada, who, because of uncontrollable circumstances, is serving a term in San Quentin prison. Although Paula is a talented pianist and has considerable experience as a typist, she is unable to secure work. Her money is soon gone and she finds herself alone and without sustenance in a strange city. At last, in desperation, she drifts into prostitution.

* * *

In her letters to Koni she writes of a world of make-believe and pours out her love to him. In this way she keeps her spiritual integrity and the courage to go on living.

The book is written in a clear and effective style. Miss Wilhelm keeps the situations from becoming coarse by the same sense of delicacy with which she handled "We Are Too Drifting." It is with extraordinary understanding that she portrays the heart of a woman. If at times Paula may seem incredible, the book is worth while, nevertheless, if only as a piece of fine writing.

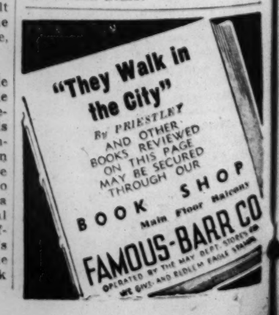
F. V. R.

SEVEN SLASH RANGE. By Bennett Foster. (Wm. Morrow & Co., New York.)

MAN AGAINST MUSTANG. By Robert Ames Bennet. (Ives Washburn, Inc., New York.)

A RANGER RIDES ALONE. By Ames Moore. (Ives Washburn, Inc., New York.)

The usual thing in "Westerns"—incredibly red-blooded, double-fisted, he-man stuff!



ST. LOUIS POST-DISPATCH

DRAMA-MUSIC-MOVIES

PAGE 6F — ST. LOUIS, SUNDAY MORNING, SEPTEMBER 13, 1936.

Stage Begging For Comics but Won't Accept Any Unknowns

Casting of Musical Plays Is Real Problem as List of Top Stars Narrows Down.

NEW YORK, Sept. 12.
By the Associated Press.

JUST this week Vinton Freedley, musical comedy manager, ran Jimmie Durante to earth on the Isle of Capri after a chase through several nations, and told the panting comedian he had a job for him. This is more than a Broadway casting note; it is illustrative of the mighty position the established funny men hold in the theater at the moment.

Durante was not Freedley's first choice for the comedy lead in his forthcoming musical piece, "Red, Hot and Blue." Freedley had wistful hopes Eddie Cantor would abandon his cinema and radio chores for it. Next Jack Haley had the satisfaction of turning it down for better emolument, and then Willie Howard was finally tethered to a contract.

But Howard, serving out an unfinished term in George White's touring "Scandals," regretfully had to surrender, too. "Scandals" ran into unexpected prosperity and White has an irreconcilable loathing of closing a hit and refunding money. The pursuit of Durante across Europe finally allowed Freedley to wind up with a comic.

The episode revealed anew the acute shortage of comedians. Other forming musical plays are peopled almost entirely with tried performers, repeating the procedure of a year ago. It will be remembered that last year Max Gordon went to Hollywood to recruit Mary Boland, June Knight and Melville Cooper for his "Jubilee." Billie Rose invaded radio and pictures to snare Durante, Donald Novis and Gloria Grafton for his "Jumbo." Newcomers were instructed, indirectly, to go get some experience but they have yet to learn where.

It once was a simple task to cast a musical show, notably revues. Ziegfeld, White, Carroll, Sam H. Harris and others merely haunted the vaudeville halls and came away with Bert Lahr, Bobby Clark, the Howard brothers, Eddie Cantor and all the top-ranking comics of the past two decades. Now there are no testing pastures, and the managers play safe by buying proven goods. It is perhaps a kind-to-the-public attitude, but a terrible hardship on those with ambitions to be comedy stars.

The incoming "White Horse Inn" has in its central role William Gaxton, the most steadily employed light comedian of the musical stage. The President Wintergreen of "Of Thee I Sing," Gaxton served its sequel, "Let 'Em Eat Cake," and for the past two years frolicked through "Anything Goes," with his Vice-President, Victor Moore, and Ethel Merman. Miss Merman is back with the same management in "Red, Hot and Blue," indicating that Freedley is no more willing to operate a school for comics than other managers.

Beatrice Lillie and Bert Lahr head the cast of "The Show Is On," which the Shuberts are bringing in bulging with players long familiar to the Broadway trade. The same Shuberts returned to town tonight with a refurbished "Follies," also laden with old friends, among them Bobby Clark and Fannie Brice.

The managers are no fonder of this necessity than are the dejected aspirants. They have no choice. Directly they disclose a comedian of even puny promise, he is forthwith whisked away to the leisure and security of Hollywood. Reginald Gardiner, who was so pleasant in "At Home Abroad" a year ago, has been abducted to the films. Ray Bolger, who achieved stardom in the current "On Your Toes," is also on his way to the lemon groves.

The more melancholy see in this condition the waning of musical pieces, but another faction holds, more cheerfully, it is bound to change. Even old favorites begin to pall, they insist, and in a season or two the stages will resound to the carolings and caperings of a new generation. Meantime, the old timers have got the jobs.



Co-starred in "Follow Your Heart," new musical at the Fox Theater, are Marion Talley, Kansas City's one-time gift to grand opera, and Michael Bartlett, former singing partner of Grace Moore in pictures. A scene from the film is below.

Virginia Bruce, who plays a Follies vamp in "The Great Ziegfeld," at Loew's.

Willard and Hurley, badminton players in the St. Louis Theater stage show.

Bette Davis, the lady in "Satan Met a Lady," at the Missouri.

Amusement Calendar

Motion Pictures

AMBASSADOR—William Powell and Carole Lombard in "My Man Godfrey," with Alice Brady and Gail Patrick; "The Gentleman From Louisiana," featuring Eddie Quillan and Charlotte Henry.

FOX—"China Clipper," with Pat O'Brien, Ross Alexander and Beverly Roberts; Marion Talley and Michael Bartlett in "Follow Your Heart."

LOEW'S—"The Great Ziegfeld," starring William Powell, Myrna Loy and Luise Rainer.

MISSOURI — Bette Davis and Warren William in "Satan Met a Lady," with Alison Skipworth and Arthur Treacher; Chester Morris and Marian Marsh in "Counterfeit."

ORPHEUM—Fred Astaire and Ginger Rogers in "Swing Time," with Helen Broderick and Victor Moore; "Shakedown," featuring Lew Ayres and Joan Perry.

ST. LOUIS—Joel McCrea and Joan Bennett in "Two in a Crowd"; stage show headed by Jess Willard and Bill Hurley, badminton champions.

GARRICK — Burlesque

Air Adventures, Music, 'G-Men' In Week's Films

By Colvin McPherson.

FIVE brand new cans of cinema have been opened for this week's trade at the Fox, Missouri and St. Louis theaters, but in none of them is there indication that Hollywood has gone over to diversified thinking or intensive plotting.

"China Clipper," at the Fox, is another of those about-nobody-we-know films. A foreword warns us that the events about to be unreeled are "not historical" in any sense; and that the people aren't real. In other words, we had best overlook the dedication, which is to such unreal beings as the personnel of an air line, Government officials concerned with aviation and the designers of the Pacific air cruisers themselves. The story, by the same Frank Wead who wrote "Ceiling Zero," reviews the building up of the Caribbean air service and the extension of the lines into the Pacific. Pat O'Brien gives a monotone impersonation of the hard-boiled boss who never thanks anybody, nor takes the human element into account at all, as he carries on to the great vision. Interspersed with tedious scenes in which he and his wife, Beverly Roberts, cannot make up their minds, this material quickens no pulses among the spectators. There are thrills when the great day comes and the Pacific flights begin but the issue is never in doubt. In the first place, everybody knows there were no mishaps to the Clipper ships. And the author of the screen play has cooked up no melodramatic moments, with villains to smash the motors or steal the plans for the Government of Kleptomania. A heartening sight is the performance of Humphrey Bogart as one of the boys, but aside from that and the actual Pacific flying (if you'll look close, you'll see that they change ships in midair), the chief point of note is the failing health of the late Henry B. Walthall who played a designer. The role was his last and "China Clipper" is the screen's farewell to one of its best-beloved old timers.

"Follow Your Heart," the Fox's second film, stars Marion Talley, former girl sensation of the Metropolitan Opera, and Michael Bartlett, featured player of several previous films. This is not Miss Talley's first appearance in talking pictures. She shares in their history by having sung in one of the earliest short subjects, before talking features were made. She and Beniamino Gigli, if I remember correctly, clasped hands and went after grand opera with gusto. I must say that the future of opera on the screen looked pretty hopeless then. But time has been goose-stepping on and this week Marion sings several arias quite to the approval of the audience. When the singing stops, it is another matter. The young prima donna's speaking voice is unpleasantly nasal, her general gracefulness much to be questioned. "Follow Your Heart" has several suitable production numbers and Bartlett's singing is appreciated.

St. Charles, 8 miles," or the other way around. Margot Grahame goes into town to pass some bills and figures in a holdup somewhere near Grand Boulevard, one of our police cars comes up, lettered properly, and there follows a wild chase to "Eads Bridge." These occurrences put Chester Morris, a "G-man," into action, but St. Louis is not forgotten. There is a fake killing on the steps of the Federal building, amid traffic signals of the type used in downtown Los Angeles, and talk of the hideout, somewhere south of Ferguson. As near as I can figure, the gang headquarters must be in one of the burying grounds along St. Charles road. And although the gangsters do not know it, they themselves are on their way to the last round-up. It comes in true "G-man" fashion, with the assistance of the Metropolitan Police, City of St. Louis.

The type of film in which suave lady and gentleman arch-criminals play chess with each other is carried to its infinite degree for the Missouri's other feature, "Satan Met a Lady." Never does the audience know the why or wherefor of this or that move, and I suspect the operator in the projection booth was a little amazed when he first ran the film, and wondered if they had sent him a batch of old trailers or if he had laced the reels up in wrong order. As I look back on it all now, I can see that Bette Davis was a jewel thief, Warren William a detective and that there was a famous medieval treasure both were after. Murders there were, plenty of them, and malicious destruction of propery fit for a king, or at least for a revolutionist. Finally all the crooks are rounded up and Mr. William goes on to another job. But the rest is hazy. And I have a horrible fear about the old girl who figured so prominently in the first reel. She was sunk without a trace.

• • •

"Two In a Crowd," at the St. Louis, is just a case of so much film to go with a stage show. Two halves of a thousand-dollar bill are used to get Joel McCrea and Joan Bennett acquainted (try it at your next party) and after that the show sort of ambles along to the day of the Big Race, when old Lightning, Faithful, or whatever his name is, comes in first. The stage show, with a badminton exhibition by a pair of champions, is quite a sporting event, while Jimmy Evans puts on a dazzling athletic act by himself, and calls it juggling.

Encouraged by the success they had in Labor day week, three attractions remain over. They are "The Great Ziegfeld," at Loew's, "My Man Godfrey" at the Ambassador and "Swing Time" at the Orpheum.

"The Great Ziegfeld," impressive for its sheer size and expensive cast, follows pretty well the life of the showman who gave the world a standard in girl shows. If it should fail to please some, it therein reveals that Ziegfeld himself would not please today, at least not with the brand of show he offered 10 or 15 years ago.

Followers of William Powell, who plays Ziegfeld, may see him in his own type of role as the butler in "My Man Godfrey." And as an example of how musicals are made today, "Swing Time" may serve. The latest Astaire-Rogers routine is one of their best.

Mummers' Cast for "Squaring the Circle"

The cast for "Squaring the Circle," Valentin Katayev's comedy, with which the Mummers will open their season at the Wednesday Club the night of Saturday, Oct. 3, will be composed of Leland Brewer, Bernard Galvin, Mary Hohenberger, Lucille Williamson, Frank Novotny and Fred Birkicht. Laid in Moscow in 1928, at the height of a housing shortage, "Squaring the Circle" takes sly pokes at Communism. It tells of two young men, roommates, who are married at the same time and try to make their cubicle serve for two households.

Counterfeit.

THE Missouri's main melodrama, "Counterfeit," is exciting enough, but is worth a few laughs also, in that it sends Lloyd Nolan and his band of currency-fakers to St. Louis County to conduct their nefarious operations. The first chuckle comes at the sight of a sign which says "St. Louis, 15 miles,"

First Symphony Concerts Oct. 30-31

THREE world-famous composers, eight instrumental and four vocal soloists will be assisting artists in the St. Louis Symphony Orchestra's fifty-seventh season, which opens with all-orchestral concerts at the Municipal Auditorium Opera House on Friday afternoon, Oct. 30, and Saturday evening, Oct. 31, and closes next March 19 and 20.

Outstanding among the newcomers is Serge Prokofieff, distinguished Russian composer, who will appear in the triple role of composer, piano soloist and guest conductor at the concerts of Jan. 29 and 30, playing his Piano Concerto No. 3 and conducting the Suite from his opera, "The Love of Three Oranges." Prokofieff will be remembered for his "Symphonie Classique," which the orchestra played in the last season.

The other composers are Serge Rachmaninoff and Alexandre Tansman, both of whom have been with the St. Louis Symphony before. With Rachmaninoff as piano soloist on Nov. 27 and 28, the orchestra will present a program made up entirely of his works. Tansman, who was here during the 1932-33 season, has chosen one of his famous piano concertos for the programs of Dec. 18 and 19. A new orchestral work dedicated by him to the St. Louis Symphony will have its world premiere at the same time.

Ruth Slenczynski, phenomenal 12-year-old pianist, will make her bow to St. Louis audiences on the Christmas week program, for Saturday evening and Sunday afternoon, Dec. 26 and 27. During the four years since she made her professional debut in New York, she has been guest artist with orchestras in New York, Pittsburgh, Minneapolis and San Francisco.

Other new soloists are Leon Zighera, French violinist, who comes to St. Louis for the concerts on March 12 and 13, Dalies Frantz, young American pianist, on Jan. 8 and 9, and Arthur Fear, English baritone, on March 5 and 6.

Jascha Heifetz, Russian violinist, will be the season's first guest artist, on Nov. 6 and 7, Gregor Piatigorsky, violoncellist, returns on Jan. 15 and 16, Vladimir Horowitz, pianist, on Feb. 26 and 27. Scipione Guidi, concertmaster of the orchestra, will be its violin soloist on Dec. 11 and 12, and Corinne Frederick, St. Louis pianist, on Feb. 5 and 6. Beside the opening and closing concerts, all-orchestral programs will be given on Nov. 13 and 14, Dec. 4 and 5 and Feb. 12 and 13.

Vladimir Golschmann, conductor of the orchestra for his sixth year, will return from a European vacation about Oct. 15, to begin rehearsals immediately. His programs for the coming year will be made up of standard repertory works, including many not heard in recent years, and a number of new compositions. The personnel of the orchestra, 87 players in all, will be virtually unchanged.

The St. Louis Symphony Chorus, under the direction of William B. Heyne, will begin rehearsals during the coming week. Its initial appearance is set for the concerts of Nov. 20 and 21, when Berlioz' "Damnation of Faust" will be presented in complete form. With the 200 voices in the chorus will be three Metropolitan Opera stars as soloists. They are Rose Bampton, contralto who sang with the chorus last spring, in the role of Marguerita; Paul Althouse, Wagnerian tenor, who will be Faust, and Chase Baromeo, bass-baritone, as Mephistopheles. Baromeo was soloist with the chorus in 1935 and Althouse has made several appearances with the orchestra.

William Walton's short choral work, "Belshazzar's Feast," based on the biblical story, will be given for the first times in St. Louis on March 5 and 6. The choral work has been presented successfully at music festivals in Cincinnati and Ann Arbor and by Leopold Stokowski with the Philadelphia Symphony Orchestra. Only one soloist, in this case, Arthur Fear, is required. Fear will sing two "Hans Sachs" arias from Wagner's "Die Meistersinger" on the same program.

Following a practice of recent seasons, the orchestra will again sponsor the local engagements of the Ballet Russe de Monte Carlo, early in January. Season ticket sale for the regular concerts begins tomorrow at the Auditorium box office. Reservations may also be made at the offices of the Symphony Society on the fourth floor.

The complete list of concerts, and guest artists, in order:

Opening concerts, orchestral, Oct. 30-31.

Jascha Heifetz, violinist, Nov. 6-7.

Special orchestral features, Nov. 13-14.

"The Damnation of Faust," St. Louis Symphony Chorus with Rose Bampton, Paul Althouse and Chase Baromeo, Nov. 20-21.

Serge Rachmaninoff, composer-pianist, Nov. 27-28.

Special orchestral features, Dec. 4-5.

Scipione Guidi, violinist, Dec. 11-12.

Alexandre Tansman, composer-pianist, Dec. 18-19.

Ruth Slenczynski, pianist, Dec. 26-27.

Dalies Frantz, pianist, Jan. 8-9.

Gregor Piatigorsky, violoncellist, Jan. 15-16.

Serge Prokofieff, composer-pianist, Jan. 29-30.

Corinne Frederick, pianist, Feb. 5-6.

Special orchestral features, Feb. 12-13.

Vladimir Horowitz, pianist, Feb. 26-27.

"Belshazzar's Feast," St. Louis Symphony Chorus with Arthur Fear, March 5-6.

Leon Zighera, violinist, March 12-13.

Closing concerts, orchestral, March 19-20.

Ambassador Band To Be Featured in New Show Policy

THE Ambassador Theater's new entertainment policy, to be put into operation Friday, Oct. 2, will feature an orchestra of 20 local musicians, playing selections of popular music from the week's "Hit Parade" on the radio, and several specialty acts, all presented from the orchestra pit.

Paul Ash, who has been conductor and master of ceremonies at the Ambassador on previous occasions, will be conductor at the opening. Rehearsals of the orchestra, made up largely of young men, have already begun. When programs are finally worked out, the same orchestrations that are used on the air will be supplied to the band.

Touring "name" bands will be booked from time to time as they are available, with their numbers to be supplemented by members of the local unit. The specialty acts will be booked independently or with the traveling groups. All musical programs will run about 45 minutes, accompanying a single film feature and short subjects.

The idea is one that has been tried with considerable success at the Paramount Theater in New York.

Austrian Music Festival Is Field-Day for Italians

Toscanini, Verdi, and an American Singer, Take Honors at Famous Salzburg. Critic Finds, While Mozart, a Native Son, Loses Out.

BY THOMAS B. SHERMAN.

SALZBURG, Austria.

IN SALZBURG where "Alles ist Schoen" every natural and artificial condition is favorable to a festival that is supposed to center around the music of Wolfgang Amadeus Mozart. The little town, flanked by cloud-capped mountains and cut in two by the brawling Salzach, is so touching in its genial and unaffected loveliness, that the most hard-crusted visitor becomes immediately susceptible. Salzburg is the birthplace of Mozart. Moreover, it looks the part. The apple-cheeked natives, in their leather shorts and gray linen jackets, do not sing the airs of Cherubino and Massetto to each other as they pedal along the streets but if they did it would not seem inappropriate. The atmosphere is tender and lyrical.

In a place that has in itself so many of the qualities of music and at the same time commands the services of such devoted practitioners of the musical art as Arturo Toscanini and Bruno Walter one naturally expects to hear the True Word. The opera houses of Vienna, Paris, London and New York may be pardoned if they fall into routine performances for they are constantly battling against routine conditions. The Salzburg Festival, however, is presumably a special effort that comes as the result of thought and preparation that has extended over a whole year.

But whatever the thought and effort that went into this year's festival they were not enough. The performances of the Mozart operas, which are—or should be—the raison d'etre of the festival, were the least satisfactory of the whole program.

There were a number of reasons for this, some quite obvious, the others reached by inference drawn from certain imponderables of the situation.

But before listing these disappointments and their causes it is only fair to say that three of the operas and two of the orchestral concerts fulfilled every expectation even though the musical resources involved were not the best that could have been commanded. These were the operas and concerts directed by Toscanini.

Of the several performances of Verdi's "Falstaff" I heard only one, but visitors who were in Salzburg during the whole season agreed that they were all on the same level. This means that a unique and brilliant score was realized in such a way that one had the sensation of being a part of that original creative impulse that brought the music into existence.

The freshness of Verdi's score was in no way compromised by his having decided at the age of 80 to fashion an opera in the style of Wagner. The vocal lines were subjected to the natural flow of the dialogue with the orchestra furnishing an unflagging commentary on both the musical and the dramatic material. Here indeed was "continuous melody," and none the less melodious for being written in short snatches that never violated the organic necessities of the whole text.

In the performance at the Festspielhaus these melodious snatches were tossed into the air like the gold and silver spray of an illuminated fountain. It was all movement and light, propelled as if by some unmeasured natural force. It was only in retrospect that one realized the extraordinary amount of artistic contrivance that had gone into the performance. Even a routine performance of "Falstaff" would require the correlating hand of an unfaltering expert. But under the almost Satanic eye of Toscanini every ponderous footfall of the obese Falstaff, even protesting gesture of the irascible Dr. Caius—even the impetuous kisses of the love-sick Fenton—were synchronized and rhythmical and at the same time vivid with the blush of spontaneity.

And it was only in retrospect that one had a full realization of the transparency of the ensemble. Every line whether in the orchestra or in the turbulent play of voices on the stage, could always be heard.

• • •

AS MIGHT have been expected, the singers in "Falstaff"—as in the other operas directed by Toscanini—were the best that the Festival afforded. The role of Falstaff was portrayed by Mariano Stabile, a veteran of the La Scala opera, and he managed to achieve a personal triumph without ever threatening the unity of the performance. Stabile did not reveal an extraordinary vocal quality, but his Falstaff had both a Shakespearean richness and a Latin wit. Another finely modeled interpretation was contributed by Franca Somigli, in the role of Mistress Ford. After the inadequate vocalizing of the Mozart operas one felt a burst of gratitude for this handsome woman who sang so intelligently and so flexibly and this gratitude was not diminished by the discovery that she was not Italian at all—as she looked—but American. Her name is Marian Clark and she comes from somewhere in New York State. The other singers all made proportionate contribution to the wit and charm of the production.

The two other operas directed by Toscanini—Wagner's "Meistersinger" and Beethoven's "Fidelio" had the same flowing movement and wealth of finely realized detail. The singers, however, were not quite as good and the music, for some reason not easily explained, did not seem as important. In comparison with the light-footed humor of "Falstaff" the texture of "Die Meistersinger" actually seemed thick and over-ripe. This is perhaps an unnatural and an unfair comparison since the sentiment and philosophy of the Wagner opera is so entirely different from that derived from the Shakespeare text. Even so there were times when one wished that Hans Sachs might have abbreviated some of his disquisitions on German art and the perverseness of humanity.

The best voice in "Die Meistersinger" was that of Hans Niessen, who undertook the role of Sachs. It was a really beautiful voice, with plenty of sonority and resonance and he gave full value to the beauties of the vocal line. Under Toscanini, Wagner is never barked—it is always sung. The psychological limits of Niessen's dramatic portrayal was a bit circumscribed. He was not very expansive.

Other and more disappointing phases of the Salzburg Festival will be discussed in an article to be published next Sunday.

PART SEVEN

Holmes Tr
To Be Br
Dr. G. N. H

Marriage to Take
22 — Prospect
Family Long
With Veiled Pr
ciation.

ANNOUNCEMENT
ing marriage of
Holmes Tracy, daug
George W. Tracy, a
Neal Haigler of St.
Mrs. George I. Haigle
S. C.

The wedding will t
11:30 o'clock Tuesd
Sept. 22, in Mrs. Trac
ment at 7470 Delmar
which she will move
North Court. The Re
Putney, chaplain of S
pital, will perform th
which the bride's une
Funsten, will give he

After a wedding tri
ton and Camden to vi
who will be unable
for the wedding. Dr.
his bride will resid
Tracy.

Miss Tracy was gra
from Mary Institute,
tended the St. Louis S
Arts at Washington
She has served as a
at the Veiled Prophe
family has long been
the association which
annual visit of the V
She is a granddaught
William H. Thomson,
of the Boatmen's Ban
to found the order, a
of Mrs. Alexander B
Fort Bliss, Tex., and
Mrs. Charles Cumm
both former queens
William Hargadine
lives in Dallas, Tex.
Col. and Mrs. Coxe,
St. Louis for the cer

An aunt, Mrs. Eug
ten, gave a luncheon
noon at her home in F
in Miss Tracy's honor.
Mrs. Alfred W. Brov
liam E. Glogau and
Goodheart Hawkins J
Mrs. Joseph Davie, M
Cunningham, Mrs. S
Haigler, sister-in-law
groom; Mrs. H. F. R
Christine Hansley, M
Obear and Mrs. Trac

For two years Dr
tended the University
olina, later graduatin
State University. He
of Omega Tau Sigma.

W. K. Morri
And Lenore
To Wed T

MR. AND MRS.
CROWE, St. Ch
suburb of Chica
nounced the engage
daughter, Miss Fra
Crowe, and William
Morrison III, son of
William K. Morrison
Pherson avenue.

The wedding, follo
after the engageme
ment will take plac
Thursday morning in
chapel of St. Louis
bridegroom's alma ma
Daniel A. Lord, S. J.
of the bride and her
ficiate.

Miss Helen McGir
roommate at Webster
which she was gradu
class of 1934, will be
honor. George Hirt
be his brother's best

After a wedding tr
Mr. Morrison and his
cupy the home of his
Mrs. William K. Mor
Pherson avenue, durin
of several months ab
leave St. Louis Sund
diate objective India,
attend the ordination
Father John Morrison
wit order.

In addition to Fathe
son, the bridegroom i
Father Bakewell Mor
Louis. Mrs. Morrison
Marguerite Bakewell
Paul Bakewell. His
Miss Leona Hirt, who
lives in Florida.

J. A. Jacobs to
Lilly Jane

MR. AND MRS.
SAMUELS, 637
avenue, have a
engagement of their d
Lilly Jane Samuels,
Jacobs. The news w
mally last Sunday t
friends who called a
home.

Miss Samuels is
Mary Institute, class
for two years attend
Smith School in Wa

Mr. Jacobs is the
Jack Jacobs, 6031 W
nue. He is an alumn
Country Day School
to the Westwood Cou

The wedding will ta
Christmas.

ES

Music Festival -Day for Italians

and an American Singer, Famous Salzburg, Critic art, a Native Son, Loses Out.

OMAS B. SHERMAN.

SALZBURG, Austria.

es ist Schöen" every natural and artificial o a festival that is supposed to center lfgang Amadeus Mozart. The little town, ountains and cut in two by the brawling s genial and unaffected loveliness, that r becomes immediately susceptible. Salzozart. Moreover, it looks the part. The eir leather shorts and gray linen jackets, erubino and Massetto to each other as but if they did it would not seem inapis tender and lyrical.

itself so many of the qualities of music ands the services of such devoted prac- as Arturo Toscanini and Bruno Walter r the True Word. The opera houses of New York may be pardoned if they fall or they are constantly battling against lzburg Festival, however, is presumably as the result of thought and preparation ole year.

ght and effort that went into this year's ugh. The performances of the Mozart operas, which are—or should be —the raison d'etre of the festival, were the least satisfactory of the whole program.

There were a number of reasons for this, some quite obvious, the others reached by inferences drawn from certain imponderables of the situation.

But before listing these disappointments and their causes it is only fair to say that three of the operas and two of the orchestral concerts fulfilled every expectation even though the musical resources involved were not the best that could have been commanded. These were the operas and concerts directed by Toscanini.

Of the several performances of Verdi's "Falstaff" I heard only one, but visitors who were in Salzburg during the whole season agreed that they were all on the same level. This means that a unique and brilliant score was realized in such a way that one had the sensation of being a part of that original creative impulse that brought the music into existence.

's score was in no way compromised by e of 80 to fashion an opera in the style were subjected to the natural flow of stra furnishing an unflagging commend the dramatic material. Here indeed and none the less melodious for being at never violated the organic necessities

the Festspielhaus these melodious e air like the gold and silver spray of was all movement and light, propelled natural force. It was only in retrospect ordinary amount of artistic contrivance formance. Even a routine performance the correlating hand of an unfaltering st Satanic eye of Toscanini every pon- Falstaff, even protesting gesture of the e impetuous kisses of the love-sick Fen- rhythmical and at the same time vivid y.

rospect that one had a full realization nsemble. Every line whether in the or- lay of voices on the stage, could always

* *

pected, the singers in "Falstaff"—as in by Toscanini—were the best that the role of Falstaff was portrayed by Mario La Scala opera, and he managed to without ever threatening the unity of not reveal an extraordinary vocal quality a Shakespearean richness and a Latin ed interpretation was contributed by of Mistress Ford. After the inadequate as one felt a burst of gratitude for this so intelligently and so flexibly and this ed by the discovery that she was not —but American. Her name is Marian mewhere in New York State. The other ate contribution to the wit and charm

irected by Toscanini—Wagner's "Meis- "Fidelio" had the same flowing move- lized detail. The singers, however, were music, for some reason not easily ex- tant. In comparison with the light-foot- texture of "Die Meistersinger" actually This is perhaps an unnatural and an entiment and philosophy of the Wagner t from that derived from the Shakes- were times when one wished that Hans d some of his disquisitions on German umanity.

Meistersinger" was that of Hans Niessen, Sachs. It was a really beautiful voice, esonance and he gave full value to the nder Toscanini, Wagner is never barked vchological limits of Niessen's dramatic ribed. He was not very expansive.

pointing phases of the Salzburg Festival to be published next Sunday.

ST. LOUIS POST-DISPATCH

SOCIETY NEWS SECTION

PART SEVEN — ST. LOUIS, SUNDAY MORNING, SEPTEMBER 13, 1936. — PAGES 1—14G

Holmes Tracy To Be Bride of Dr. G. N. Haigler

Marriage to Take Place Sept. 22 — Prospective Bride's Family Long Identified With Veiled Prophet Association.

ANNOUNCEMENT is made of the engagement and approaching marriage of Miss Virginia Holmes Tracy, daughter of Mrs. George W. Tracy, and Dr. Gilbert Neal Haigler of St. Louis, son of Mrs. George I. Haigler of Camden, S. C.

The wedding will take place at 11:30 o'clock Tuesday morning, Sept. 22, in Mrs. Tracy's new apartment at 7470 Delmar boulevard, to which she will move soon from 29 North Court. The Rev. Rufus D. S. Putney, chaplain of St. Luke's Hospital, will perform the ceremony, at which the bride's uncle, Eugene M. Funsten, will give her in marriage.

After a wedding trip to Washington and Camden to visit his mother, who will be unable to come here for the wedding, Dr. Haigler and his bride will reside with Mrs. Tracy.

Miss Tracy was graduated in 1928 from Mary Institute, and later attended the St. Louis School of Fine Arts at Washington University. She has served as a maid of honor at the Veiled Prophet's ball. Her family has long been identified with the association which sponsors the annual visit of the Veiled Prophet. She is a granddaughter of the late William H. Thomson, former head of the Boatmen's Bank, who helped to found the order, and is a niece of Mrs. Alexander Bacon Coxe of Fort Bliss, Tex., and of the late Mrs. Charles Cummings Collins, both former queens. An uncle, William Hargadine Thomson Jr., lives in Dallas, Tex., and he, with Col. and Mrs. Coxe, is expected in St. Louis for the ceremony.

An aunt, Mrs. Eugene M. Funsten, gave a luncheon Friday afternoon at her home in Hampton Park in Miss Tracy's honor. Guests were Mrs. Alfred W. Brown, Mrs. William E. Glogau and Mrs. Henry Goodheart Hawkins Jr., all cousins; Mrs. Joseph Davie, Mrs. Barkley Cunningham, Mrs. Stanwood W. Haigler, sister-in-law of the bridegroom; Mrs. H. F. Richards, Miss Christine Hansley, Mrs. William Obear and Mrs. Tracy.

For two years Dr. Haigler attended the University of South Carolina, later graduating from Ohio State University. He is a member of Omega Tau Sigma.

W. K. Morrison III And Lenore Crowe To Wed Thursday

MR. AND MRS. CHARLES L. CROWE, St. Charles, Ill., a suburb of Chicago, have announced the engagement of their daughter, Miss Frances Lenore Crowe, and William Kenderdine Morrison III, son of Mr. and Mrs. William K. Morrison Jr., 4401 McPherson avenue.

The wedding, following closely after the engagement announcement will take place at 9 o'clock Thursday morning in the students' chapel of St. Louis University, the bridegroom's alma mater. The Rev. Daniel A. Lord, S. J., a close friend of the bride and her family will officiate.

Miss Helen McGirl, the bride's roommate at Webster College, from which she was graduated with the class of 1934, will be her maid of honor. George Hirt Morrison will be his brother's best man.

After a wedding trip to Chicago, Mr. Morrison and his bride will occupy the home of his grandmother, Mrs. William K. Morrison, 4425 McPherson avenue, during her absence of several months abroad. She will leave St. Louis Sunday, her immediate objective India, where she will attend the ordination of her son, Father John Morrison, into the Jesuit order.

In addition to Father John Morrison, the bridegroom is a nephew of Father Bakewell Morrison of St. Louis. Mrs. Morrison Sr., was Miss Marguerite Bakewell, a sister of Paul Bakewell. His mother was Miss Leona Hirt, whose family now lives in Florida.

J. A. Jacobs to Wed Lilly Jane Samuels

MR. AND MRS. JULIAN G. SAMUELS, 6371 Waterman avenue, have announced the engagement of their daughter, Miss Lilly Jane Samuels, and Jack A. Jacobs. The news was told informally last Sunday to a group of friends who called at the Samuels' home.

Miss Samuels is a graduate of Mary Institute, class of 1934, and for two years attended the Kings-Smith School in Washington.

Mr. Jacobs is the son of Mrs. Jack Jacobs, 6031 Waterman avenue. He is an alumnus of St. Louis Country Day School, and belongs to the Westwood Country Club.

The wedding will take place after Christmas.



MRS. KENT RAVENSCROFT, a bride of Wednesday, who was Miss Catherine Quentin Mitchell, daughter of Mrs. Clark G. Mitchell of Denver.
—Stoffel.



MISS HELEN RUTH FEUERBACHER, daughter of Mr. and Mrs. Arthur Henry Feuerbacher, whose engagement to Joseph M. Dilschneider was announced yesterday.
—By a Post-Dispatch staff photographer.



MISS DOROTHY JEAN COLEMAN, daughter of Mr. and Mrs. Frank Bourland Coleman, whose engagement to George Shotwell Roudebush was announced yesterday.
—By a Post-Dispatch staff photographer.



MISS VIRGINIA FORLINE, daughter of Mr. and Mrs. Carl M. Forline, who is to be married Oct. 5 to Robert J. Ruhl
—By a Post-Dispatch staff photographer.

Miss Freda Birge To Become Bride Of W. H. Woodward

MR. AND MRS. ARTHUR BLACKMORE BIRGE, 120 East Swon avenue, Webster Groves, have announced the engagement of their daughter, Miss Freda Riddle Birge, and William Henry Woodward. Close friends learned of the betrothal last evening when they arrived for a buffet supper of Mexican dishes at the Birge home.

The prospective bride, granddaughter of Mrs. George T. Riddle and of the late Mr. and Mrs. Julius C. Birge, attended Miss Eoff's School in St. Louis and Ward-Belmont College, Nashville, Tenn. An accomplished rider, she has participated for years in local and national horse shows, and has been riding counselor at Camp Cimarroncita, Ute Park, N. M., the last few summers.

The bridegroom-elect is the son of Mrs. Harold E. Woodward of the St. Regis apartments, and is a nephew of Mr. and Mrs. Louis B. Woodward, 6223 Westminster place. He is a graduate of the St. Louis Country Day School.

Supper was served from colored Mexican pottery brought to St. Louis by Miss Birge after a recent trip, during which she acquired a knowledge of Mexican food and its preparation. Patio strings of gourds, split pepper pods and dried tropical flowers, all brightly painted, and chile peppers were used in the decorations.

Guests were Mrs. Woodward, mother of the bridegroom-to-be; Miss Edna and Miss Jane Birge, sisters of the prospective bride; Mr. and Mrs. Edward F. Hager, Miss Jane Blackmer, Dr. and Mrs. William Stude, Miss Jane Armistead, Miss Mary Morse, Dr. Robert Elliott, George Riddle Bradbury, John M. Bradley Jr., Edwin H. Bacon, Edgar Woodward, brother of the bridegroom-elect, Arthur Birge Jr., Mr. and Mrs. John R. Aust Jr., and Mr. and Mrs. Edward Blank.

Elizabeth Crosby Engaged to Wed

MRS. WILLIAM DEXTER CROSBY, 5603 Kingsbury court Apartments, has announced the engagement of her daughter, Miss Elizabeth Bullitt Crosby, and Marvin Edward Gettle of St. Louis, son of Mr. and Mrs. William Sheridan Gettle of Stuttgart, Ark. The wedding will take place next month after which Mr. Gettle and his bride will motor East before returning to St. Louis to live.

Miss Crosby attended Washington University and is a member of Kappa Kappa Gamma sorority. She recently returned, with Miss Margaret Geer of Chicago, from a visit in Oconomowoc, Wis., with Mrs. Dudley Bragdon of St. Louis at her summer cottage.

Mr. Gettle is a graduate of George Washington University in Washington.

MISS FREDA RIDDLE BIRGE, daughter of Mr. and Mrs. Arthur Blackmore Birge. Announcement was made last night of her betrothal to William Henry Woodward.
—By a Post-Dispatch staff photographer.

Miss Fordyce Is Married to Carl A. Johnson

Ceremony Yesterday Morning at Home of Bride's Father, William C. Fordyce—Pair Will Make Home in California.

THE wedding of Miss Christine Fordyce, daughter of William C. Fordyce, 19 Washington terrace, and Carl A. Johnson, Seattle, Wash., took place yesterday morning at 11 o'clock at the home of Mr. Fordyce. Canon Claude E. Remick of Christ Church Cathedral read the marriage service in the presence of the immediate families. No announcement had been made of the engagement, although it was generally known to friends.

Miss Mary Josephine Dempsey was maid of honor, Miss Victoria Meyer was bridesmaid and Mrs. Robert Lee Morton was matron of honor.

Continued on Page 2, Column 6.

MRS. CARL A. JOHNSON, the former Miss Christine Fordyce, who was married yesterday. She is the daughter of William C. Fordyce.
—By a Post-Dispatch staff photographer

Dorothy Coleman Is Betrothed to G. S. Roudebush

Announcement Made at Tea Given by Miss Mary Bolland Taussig — Bride-Elect Debutante of 1932 and Member of Junior League.

THE betrothal of Miss Dorothy Jean Coleman, daughter of Mr. and Mrs. Frank Bourland Coleman, 5042 Washington avenue, to George Shotwell Roudebush has been announced. The bridegroom-elect is the son of Mr. and Mrs. A. Holt Roudebush, 6218 Washington avenue.

The news was told late yesterday afternoon at an informal tea which Miss Mary Bolland Taussig gave for Miss Coleman at the home of her parents, Dr. and Mrs. Fred J. Taussig, 50 Westmoreland place.

The bride-to-be prepared at Mary Institute for Vassar College from which she was graduated in June, 1932. The following fall she was presented to society at a reception given for her by her parents at Bellerive Country Club and was a maid of honor at the Veiled Prophet ball. Later she became a member of the Junior League. Miss Coleman received a degree in journalism at the University of Missouri in the fall of 1934 and since that time has been on the staff of the Post-Dispatch.

Mr. Roudebush attended Webb School in Bell Buckle, Tenn., and received a degree at Princeton University in 1931. Three years later he was graduated from the Harvard Law School. Since returning to St. Louis Mr. Roudebush has become a member of the University Club. His maternal grandparents were the late Mr. and Mrs. Henry I. D'Arcy.

Miss Coleman recently returned after spending three weeks with her brother-in-law and sister, Mr. and Mrs. Langley Carleton Keyes, and their young son, Eben Wight Keyes II, at North Falmouth, Mass. The prospective bridegroom was a guest in the Keyes' summer home at the same time.

Among the guests at the party were Mrs. Roudebush, mother of the prospective bridegroom; Mrs. Coleman, the mother of the bride-to-be; Miss Jane D'Arcy Roudebush, sister of George Roudebush; his cousins, Miss Kate D'Arcy and Mrs. Charles S. Fox; Miss Delphine Polk, Mrs. George McDougall Weeks Jr., Mrs. Robert C. Corley, Mrs. Charles S. Lamy, Mrs. William H. Biggs, Miss Anne Thomson, Mrs. Donald O. Cramer, Miss Emily Lewis and Mrs. Robert Semple.

Helen Feuerbacher To Become Bride of J. M. Dilschneider

A GROUP of friends who responded to the invitation of Mr. and Mrs. Arthur Henry Feuerbacher, 32 Brentmoor Park, for tennis and a garden party at 4:30 o'clock yesterday afternoon, were told of the engagement of Miss Helen Ruth Feuerbacher, daughter of the host and hostess, and Joseph M. Dilschneider. He is the son of Mr. and Mrs. Henry Dilschneider, 6067 West Cabanne place.

Miss Feuerbacher, a debutante of the season of 1932, when she served as a maid of honor at the Veiled Prophet ball, attended Mary Institute and was graduated from Miss Evans' School. Later, for a year, she was a student at Pine Manor, Wellesley, Mass. She has traveled extensively. Her coming-out party was a reception, given at her parents' home for several hundred guests. She is a granddaughter of the late Mr. and Mrs. Charles Orthwein. Her mother was Miss Ruth Orthwein before her marriage.

Miss Feuerbacher and her family recently returned from Manitowish, Wis., where they spent the summer.

Mr. Dilschneider attended St. Louis University and is a member of the Missouri Athletic Association.

Guests at the party included Miss Josephine Kuhn, Miss Marjorie Henger, Miss Virginia Koken, Mr. and Mrs. William W. Weatlake, Mr. and Mrs. Withnell Hager, Mr. and Mrs. Arthur Feuerbacher Jr., Mr. and Mrs. William Fisher, Mr. and Mrs. Carl F. Gissler, Mr. and Mrs. William H. Bartley, Mr. and Mrs. Roy Wilcox Jordan, Mr. and Mrs. George Clements, Mr. and Mrs. Robert Lyle, Mr. and Mrs. James Johnson, Mr. and Mrs. Max Feuerbacher, Marquard Braun, Jack Phelan, Henry Dilschneider, brother of the prospective bridegroom; William Vollmer, Robert Stoltman, Richard Roberts and Thomas B. McDermott.

The wedding is expected to take place in the spring.

Wedding Plans Canceled.

Mrs. Albert O. Hagar of Cambridge, Mass., has recalled the invitations for the wedding Tuesday of her daughter, Miss Kathryn Elizabeth Hager, to Robert Sewell Turner, son of Mr. and Mrs. Leigh C. Turner of the Embassy Apartments.

WASHINGTON SCENE

By the POE SISTERS

MIDDLEBURG, VA., and thereabouts, is mourning the loss of a good neighbor and lover of horses in the recent death of Mrs. William F. Hitt, formerly Miss Katherine Elkins, daughter of a former United States Senator from West Virginia.

To the rest of the world, Mrs. Hitt was the heroine of an international romance which was always associated with the mention of her name and that of the late Duke of the Abruzzi, a member of Italy's House of Savoy. But, to the countryside of Middleburg, Mrs. Hitt was known as an expert on horses.

Mrs. Hitt put aside a brilliant social career in Washington and was content to remain in Virginia and, with Mr. Hitt, to entertain a few friends now and then.

Her husband was William F. Hitt, whom she had known from childhood.

MRS. NATALIE SCHEFFER, Russian noblewoman, sits beneath the high studio windows in a secluded room in the Corcoran Gallery of Art and reinforces and repairs the rare Flemish sixteenth century tapestry recently bequeathed to the gallery and which had hung in the Metropolitan Museum of Art in New York City for many years.

Mrs. Scheffer came to this country after the fall of the imperial Russian Government.

The tapestry she is working on at the present time is one of the largest of the series and is called "The Wedding Preparations of Cupid and Psyche," and measures 12 by 19 feet. For nine months, Mrs. Scheffer has been working on this tapestry and has put in literally millions of tiny stitches, taking extreme care to match the color and pattern of ancient tapestry-makers in her repairs.

The work is under the direction of Mrs. Emmy Sommer of Washington. The frame on which the tapestry is stretched is made from a drawing furnished by one of the greatest tapestry centers of Europe.

MR. AND MRS. ADOLPH CASPAR MILLER, cousins of Mrs. Roosevelt, have lent the Corcoran Gallery of Art a "Madonna and Child," by Lucas Cranach, the younger, which has an unusual glazed effect, and a portrait of a lady by Angelo Bronzino, a sixteenth century artist.

Mrs. William Holland Wilmer, widow of the eye specialist, has lent a portrait of her late husband, painted in 1931 by Frank O. Salisbury.

Visitors to the Corcoran Gallery may see the famous bronzes, "The Rising Sun" and "Descending Night," by Adolph Alexander Weinman.

(Copyright, 1936.)

SOCIAL AFFAIRS IN WASHINGTON

WASHINGTON, Sept. 12.

NEARLY every nation of the world was represented at the parties given this week for members of the World Power Conference and the congress on large dams.

The reception which the Brazilian ambassador and Senhora de Aranha gave a few days ago celebrated Brazil's Independence day and also honored Joao Marques dos Reis, Minister of Communications and Public Works, who is head of the Brazilian delegation to the World Power Conference, his daughter, Senhorita Carmen Josephina dos Reis, and the other members of the delegation.

Senhora de Aranha, wearing a black satin gown, severely simple, greeted guests, presented them to Senhor dos Reis.

Secretary of Commerce and Mrs. Roper were among the guests. Mrs. Roper wore a beige lace gown and a picture hat. Mrs. Cummings, wife of the Attorney-General, also attended, accompanied by her guest Miss Anna Callaghan, of New York.

With few exceptions every member of the diplomatic corps was present. The ambassador of France and Mme. de Laboulaye, were accompanied by their daughter Marie Therese, wearing a print gown on a white background, with Grecian capes of orange and white.

Brides, Prospective Brides and Summer Travelers



MISS HORTENSE PEETZ, daughter of Mr. and Mrs. Joseph M. Peetz, who will marry David FitzGibbon. The betrothal was announced yesterday. —Ashen-Brenner



MISS LILLY JANE SAMUELS, daughter of Mr. and Mrs. Julian G. Samuels, whose engagement to Jack A. Jacobs was announced last Sunday. —Jules Pierlow.



MRS. RUSSELL W. COLEMAN, the former Miss Catherine Steinlage, who was married Wednesday. She is the daughter of Mr. and Mrs. John C. Steinlage. —Schweig

MRS. DON W. THACKER. Before her marriage, Sept. 4, she was Miss Dorothy Mae Reichardt, daughter of Mr. and Mrs. C. A. Reichardt of Kirkwood. —Schweig

MRS. ARTHUR BERTRAND COZZENS, a bride of Sept. 5, who was Miss Mary Frances Crosby, daughter of Mrs. Clifford Crosby. —Schweig.

MISS EUNICE HOLDERNESS (right) arriving with MRS. ROBERT F. JACKSON of Nashville, Tenn., on the Queen Mary after a summer trip abroad. —Ella Barnett photograph

St. Louis Visitors Arrive in Paris

VISITORS to Paris are often unaware of the secluded and beautiful spots to be seen near the capital. Among several within an hour's journey from the city is l'Abbaye Royale du Lys. This magnificent property is owned by Comte Jehan de Noue, nephew of Comtesse de Noue, a former St. Louisan.

The Abbaye, now in ruins and classified as an historic monument by the French Government, was founded in 1248 by Blanche de Castille, Queen of France, mother of St. Louis. The Abbessess were always selected from the nobility and the ladies of the court spent many weeks there during the summer. It became one of the most important Cistercienne Abbayes in France.

It was not only a retreat for the queen and her attendants, but also played an important role in French history during several centuries. Among the rulers who made pilgrimages there were Saint Louis, Philippe III, Philippe IV, Philippe VI, Charles V, Anne of Austria, Christine of Sweden, Louis XIV. The Abbaye was besieged by the English and Burgundiens and was twice saved from destruction by Du Guesclin and Jeanne d'Arc. During the French Revolution it was burned down, its treasures sold and its relics scattered. Only the treasure chest of St. Louis remains and it is exhibited in the Louvre today. Although the heart of Blanche of Castille is known to have been deposited in the Abbaye, it has never been found and probably lies beneath the ruins.

The chateau, which is of more recent construction, is now maintained by Comte de Noue as a rest house for summer visitors. Benjamin Franklin lived there a while. His grandson once owned the place. It was later sold to the Gen. Marquis de Latour-Maubourg, Fair de France and Minister of War, and it is his descendant, the present de Noue who has restored the building and made it habitable.

Mrs. Harry Worman of St. Louis has returned to Paris from Salzburg, where she attended the music festival. She went to Cherbourg today to meet Mr. Worman, who is arriving on the Queen Mary. They will be in Paris at the Hotel George V for an indefinite period.

Mrs. J. D. Perry Francis is again at the Ritz in Paris with Miss Georgia Elliot and her mother, Mrs. Henry Elliot. They have been in Salzburg for the festival and visited in Germany before returning here. Mrs. Francis is going to London Thursday and will sail on the sixteenth for New York from England. Mrs. Elliot and her daughter will remain in Paris until the end of the month before returning home.

Miss Miriam Forbes has left the American Hospital in Paris after a five weeks' illness and is at the Hotel Richepanse until Thursday. She will go to the Italian Tyrol for several weeks before returning to Shanghai, China, by way of India. Miss Forbes is secretary to Harold Bixby of St. Louis, now director of Pan-American Airways in Shanghai.

Miss Zelina de Macklot Thompson is spending the month of September in Dinard and will then return to her apartment at the Hotel St. James and d'Albany in Paris. Miss Thompson spent the summer in England and attended the wedding in London of her niece, Miss Violet Stanhope.

Mrs. Rufus Lackland Taylor is convalescing at the American Hospital of Paris after a months' illness. Mrs. Taylor plans to return to St. Louis early in October. Her son, Edmond L. Taylor, is expected back Wednesday after six weeks in Spain.

Mrs. Louella Sayman and her daughter have returned to their Paris apartment after a month's visit in Brioni. Mrs. Sayman is leaving next month for a visit in America.

Mrs. Grace Tanzell has left for Florence by airplane. She will visit her aunt, Mrs. Gregory Smith, who has a villa there, and return to Paris to sail on the Aquitania Sept. 9 for New York.

Commodore and Mrs. Louis Beaumont gave a dinner and dance Sunday on the private beach of their estate, Eilenrocoat Cap d'Antibes. This was one of the outstanding social events of the Riviera season. After dinner the guests were entertained with a brilliant fireworks display. Among those who attended were; Prince Andrew of Greece, Grand Duke and Grand Duchess Boris of Russia, Princess de Broglie, Prince Georges Lotfallah, the Duchess of Westminster, Viscountess Castlerosse; Contesse de Maigret, French Ambassador and Madame Pila, Mr. and Mrs. Michael Arlen, Mr. and Mrs. Sidney Allen of St. Louis, Mr. and Mrs. William Burton, Marquis and Marquise de Polignac, Mrs. Frank Jay Gould, Mrs. Charles A. Cartwright, Sir Oliver Duncan, Count and Countess Riccio, Capt. Arthur Evans, Miss Gordon Fellows, Mr. and Mrs. Martial Housez, Sir Duncan Orr-Lewis, Miss Elsa Maxwell, Sir Henry and Lady Norman, Mr. and Mrs. Forsyth Sherferee, Mr. and Mrs. Eris Loder, Mr. and Mrs. Wolfe Barnato, Mrs. Charles Chadwick, Capt. and Mrs. Grant Milne, Lady Peel (Beatrice Lillie), Princess Ghika, Mr. William Wessel, Sir Henry Lyons, Capt. D'Arcy Rutherford, Mr. Eric Sawyer, Mr. and Mrs. D. Regnir and Capt. and Mrs. Leonard F. Plugge.

Stewart Fathman and Rachel Gillum to Wed

THE engagement of Miss Rachel Gillum, daughter of Mr. and Mrs. Bankhead Gillum of Clarksville, Mo., and Stewart Fathman, son of Mr. and Mrs. A. R. Fathman, 46 Lake Forest, was announced Thursday at a tea given at the home of the bride-elect.

Mr. Fathman lives on El Toro Farm at Clarksville, which he recently purchased. Prior to that, he lived in St. Louis. He is a graduate of Culver Military Academy at Culver, Ind. He attended Washington University, where he became a member of Sigma Chi fraternity. In 1926 he was graduated from Syracuse University, Syracuse, N. Y.

Miss Gillum is a member of one of the old families of Pike County and a lineal descendant of Thomas Jefferson.

The wedding will take place in October.

LUCKS ORWIG
INTERIOR DECORATORS
Wall Paper — Painting
Furniture — Draperies
Carpets and Rugs
4652 Maryland

Christine Fordyce Wed to C. A. Johnson

Continued From Page One.

Raymond C. Johnson of Seattle served his brother as best man. Another brother, Arthur Johnson, was the groomsman. A small wedding breakfast followed the ceremony.

The bride received her education at Mary Institute, Miss Hall's School, Pittsfield, Mass., and the Finch School, New York. She was presented to society several seasons ago at a party at the St. Louis Country Club. She later became a member of the Junior League.

Mr. Johnson is the son of Mrs. Nels Johnson, Los Angeles, Cal., and is a graduate of the University of Washington. He and his bride will live in California after the wedding trip. She spent the summer with her brother and sister-in-law, Mr. and Mrs. Allan O. Fordyce, at Tepee Lodge, their Sheridan (Wyo.) ranch.

hosiery repair
Runs 10c Each Thread Snags 5c Inch of Thread
Prices indicate minimum charges . . other repair charges in proportion. All work guaranteed.
Main Floor—7th St. Entrance
FAMOUS-BARR CO.
Operated by May Dept. Stores Co.

MORSE SCHOOL OF EXPRESSION
Fundamentals of the Speaking Voice; Diction, Public Speaking; Dramatic Art.
Musical Art Bldg. Phone JEff. 5130
Day Classes Open Sept. 21st, 1936. Evening Classes. Children's Dept.

Resultful Post-Dispatch Want Ads sell real estate or used cars.

Gay Costume Ball At Wianno, Mass.

By a Special Correspondent of the Post-Dispatch.

Wianno, Mass, Sept. 12.

THE Wianno Club was festive for the annual costume ball last Saturday night, when guests came representing their favorite moving picture star. Decorations of pine boughs and pictures of movie celebrities made an appropriate background for the party. Prizes were given for the cleverest and the most original costumes.

Mrs. C. M. Hinkle of Osterville and Boston, gave a dinner party before the ball. The members of Mrs. Hinkle's dinner party all won prizes for their costumes. Mrs. Hinkle's son and daughter-in-law, Mr. and Mrs. James Gaff Hinkle of Brookline, Mass., went as Popeye and Olive Oyl and were awarded the prize for the most original costumes. Mrs. James Gaff Hinkle was formerly Miss Mary Frances Dickson of St. Louis. Others among Mrs. Hinkle's guests were as Frank Buck and his retinue. Charles Anthony Hinkle represented Frank Buck; Henry J. Kaltenbach Jr. wore a monkey costume. Mrs. Kaltenbach and Robert Wise of Pelham N. Y. represented a tiger; Miss Jean Hinkle and Mrs. Charles Anthony Hinkle went as an elephant and Stewart Elliot, Mrs. Hinkle's nephew was a native brandishing a spear. They were awarded the prize for the best group.

Mrs. Leslie Dana had as her guests at her seaside summer home here last week end Mr. and Mrs. Robert Forsythe Young of Cambridge, Mass., formerly of St. Louis, and Mrs. Young's mother, Mrs. Douglas Robert. Mrs. Robert has been visiting Mr. and Mrs. Young at their home and also another daughter, Mrs. John Andrews and Mr. Andrews at their home in East Dover, Vt.

Mrs. Dana has been in Mashapaug, Conn., visiting her daughter, Mrs. Channing MacGregory Wells Jr., and Mr. Wells and their young son, Leslie Dana Wells. Mrs. Dana expects to visit her other daughter, Mrs. James Ward Thorne, and Mr. Thorne at Westport, Conn.

Hyannisport, Mass.

MRS. HAROLD W. SIMPKINS departed Labor day from Stoneleigh Gables Inn for Boston, where she is at Hotel Puritan. Her daughter, Miss Natalie Simpkins, is attending a house party in Buffalo. She has been at Hyannisport with her mother for the season.

Mr. and Mrs. John Howard Holmes, who have been at Stoneleigh Gables, left Tuesday to motor with Mr. and Mrs. Richard Humphries, whom they visited in Pittsburgh on their way to St. Louis.

Mr. and Mrs. Bernard Shea Horne and their daughters, Kathleen and Nancy left Tuesday for their home in Pittsburgh. They have been here at the summer home of Mrs. Horne's parents, Mr. and Mrs. Stephen B. Sheldon, of St. Louis.

Mrs. Mary Wright Day and Mrs. David D. Metcalfe left Thursday by motor for Pittsburgh, where they visited Mrs. Philip Lantz on their way to St. Louis. Mrs. Lantz was the former Miss Frances Carroll of St. Louis. Mrs. Day has been a guest here at the summer home of Mrs. George Cutler of Boston, formerly of St. Louis. Mrs. Metcalfe has been the guest of Mr. and Mrs. Cevedra D. Blake of St. Louis, at their summer home at Dennis, Mass.

THE Post-Dispatch cannot undertake to guarantee the safe return of unsolicited photographs.

FALL CLOTHES
A selection wide enough to meet the youthful allowance of a Debutante and to fill every requirement of any well dressed Woman.
FOR IMMEDIATE WEAR
Madeleine et Cie.
THE PARK PLAZA

CANDID PHOTOGRAPHS
ACTION PICTURES EASY TO TAKE



Get Speed in Motion
Ask Erkers about these speedy cameras giving amazing results. Get more pleasure from photography — action shots, pictures in the shade and indoors.
Erkers experts will tell you about these Cameras and the Erker expert service.
57 Years in St. Louis
ERKER'S
610 Olive St. 518 N. Grand

List of Matr... Who Will A... Veiled P...

MORE than a hundr... matrons have rece... invitations to serv... of honor at the Veile... to be held at the Muni... torium Wednesday nig...

Among the matron... to serve at the ball are ... in their debut year ... manded to attend the ... phet as maids of hon... many of the ladies of ... appearing for the fir... members of the Court ... Beauty, some have ser... balls. This will be ... appearance in the Mun... torium, as the Veiled ... for the last 26 years ha... in the Coliseum. The S... trons receiving this so... tion will assist in the ... the maids of honor, ... maids of honor and ... Prophet queen.

Immediately followin... cert, which opens the ... dies of honor will en... room on the east side ... in a circle to the we... proach the throne and ... nate positions on eac... The entrance at the A... in reverse of that at t... The throne this year ... the north end of t... rather than the south ... the ladies of honor ... maids of honor, who ... assist in the formal op... fall and winter social ...

The matrons of St... moned to serve the V... as ladies of honor ... Mrs. Charles Claflin ... Richard Baldwin, ... Barrett, Mrs. Oscar ... haus, Mrs. Lawrence ... Ingram F. Boyd Jr., ... J. Bramman, Mrs. Fr... Mrs. Robert F. Britton ... M. Burbach, Mrs. Her... Mrs. David R. Calho... George H. Capen, Mr... Capen Jr., Mrs. Fiel... dress, Mrs. Wade T. C... William Chiswell Coll... liam C. Connett, Mrs ... Culver Jr., Mrs. Barcla... ham, Mrs. Herman ... Thomas N. Dysart, ... Lane Edwards, Mrs. P... beis, Mrs. Fred L. ... James L. Ford, Mrs. ... ter, Mrs. Edward S. ... Russell E. Gardner ... ford W. Gaylord, M... Gibbins, Mrs. Warren ... W. Ashley Gray, Mr... Green, Mrs. Kenneth ... Mrs. Ralph D. Griff... C. Hall, Mrs. C. D. P... Mrs. Hord Hardin; M... Hawes, Mrs. Richard ... Mrs. W. Linn Hem... Carroll E. Hill, Mrs. ... derness, Mrs. Clarenc... Jr., Mrs. Charles M. ... James Lee Johnson, ... ney Johnston, Mrs. ... ley, Mrs. D. Calhoun ... Whipple Van Ness Jo... bur B. Jones, Mrs. L... Mrs. John B. Kenn... Edgar H. Kays, Mrs. ... mert III, Mrs. A. B. ... Archie Lee, Mrs. John ... Mrs. J. A. Lewis, M... Lewis, Mrs. Roger ... Sidney Maestre, Mr... Mastin, Mrs. Walter ... Frank M. Mayfield, ... McCandless, Mrs. Ri... loch, Mrs. P. J. Mc... Samuel B. McPheeter... McRee, Mrs. W. Gi... Mrs. Charles H. Morr... ford Lee Morton, Mr... Murphy, Mrs. Jame... Mrs. Robert E. Noll... liam K. Norris, Mrs. ... Mrs. Albert T. Per... Fullerton Place, Mrs ... thwaite, Mrs. Arthu... Mrs. Edgar E. Rand... O. Rand, Mrs. Walte... Mrs. E. Lansing Ray ... F. Richards, Mrs. Jo... Mrs. Elzey M. Robe... O. Rodes, Mrs. Lew... Jr., Mrs. Charles L... George E. Scott, ... Humphrey Semple, ... Shapleigh, Mrs. A...

IT'S LAMP - LIGH... LAMPS AND ...
Lovely shades designe... way to ... tinctly ...
Clara B...
LAMPS & NO...
121-25 ARCADE BLDG

THE ...
Its unusu... patent ... urious ox... ... your ...
I. MILLER
Beautiful Shoes

Gay Costume Ball At Wianno, Mass.

By a Special Correspondent of the Post-Dispatch.

Wianno, Mass, Sept. 12.

THE Wianno Club was festive for the annual costume ball last Saturday night, when guests came representing their favorite moving picture star. Decorations of pine boughs and pictures of movie celebrities made an appropriate background for the party. Prizes were given for the cleverest and the most original costumes.

Mrs. C. M. Hinkle of Osterville and Boston, gave a dinner party before the ball. The members of Mrs. Hinkle's dinner party all won prizes for their costumes. Mrs. Hinkle's son and daughter-in-law, Mr. and Mrs. James Gaff Hinkle of Brookline, Mass., went as Popeye and Olive Oyl and were awarded the prize for the most original costumes. Mrs. James Gaff Hinkle was formerly Miss Mary Francis Dickson of St. Louis. Others among Mrs. Hinkle's guests went as Frank Buck and his retinue, Charles Anthony Hinkle represented Frank Buck; Henry J. Kaltenbach Jr. wore a monkey costume; Mrs. Kaltenbach and Robert White of Pelham N. Y. represented a tiger; Miss Jean Hinkle and Mrs. Charles Anthony Hinkle went as an elephant and Stewart Elliott, Mrs. Hinkle's nephew was a native brandishing a spear. They were awarded the prize for the best group.

Mrs. Leslie Dana had as her guests at her seaside summer home here last week end Mr. and Mrs. Robert Forsythe Young of Cambridge, Mass., formerly of St. Louis, and Mrs. Young's mother, Mrs. Douglas Robert. Mrs. Robert has been visiting Mr. and Mrs. Young at their home and also another daughter, Mrs. John Andrews and Mr. Andrews at their home in East Dover, Vt.

Mrs. Dana has been in Mashapaug, Conn., visiting her daughter, Mrs. Channing MacGregory Wells Jr., and Mr. Wells and their young son, Leslie Dana Wells. Mrs. Dana expects to visit her other daughter, Mrs. James Ward Thorne, and Mr. Thorne at Westport, Conn.

Hyannisport, Mass.

MRS. HAROLD W. SIMPKINS departed Labor day from Stoneleigh Gables Inn for Boston, where she is at Hotel Puritan. Her daughter, Miss Natalie Simpkins, is attending a house party in Buffalo. She has been at Hyannisport with her mother for the season.

Mr. and Mrs. John Howard Holmes, who have been at Stoneleigh Gables, left Tuesday to motor with Mr. and Mrs. Richard Humphries, whom they visited in Pittsburgh on their way to St. Louis.

Mr. and Mrs. Bernard Shea Horne and their daughters, Kathleen and Nancy left Tuesday for their home in Pittsburgh. They have been here at the summer home of Mrs. Horne's parents, Mr. and Mrs. Stephen B. Sheldon, of St. Louis.

Mrs. Mary Wright Day and Mrs. David D. Metcalfe left Thursday by motor for Pittsburgh, where they visited Mrs. Philip Lantz on their way to St. Louis. Mrs. Lantz was the former Miss Frances Carroll of St. Louis. Mrs. Day has been a guest here at the summer home of Mrs. George Cutler of Boston, formerly of St. Louis. Mrs. Metcalfe has been the guest of Mr. and Mrs. Cevedra D. Blake of St. Louis, at their summer home at Dennis, Mass.

THE Post-Dispatch cannot undertake to guarantee the safe return of unsolicited photographs.

FALL CLOTHES
A selection wide enough to meet the youthful allowance of a Debutante and to fill every requirement of any well dressed Woman.
FOR IMMEDIATE WEAR
Madeleine et Lie.
THE PARK PLAZA

PHOTOGRAPHS
URES EASY TO TAKE
Get Speed in Motion
Ask Erkers about these speedy cameras giving amazing results. Get more pleasure from photography — action shots, pictures in the shade and indoors.
Erkers experts will tell you about these Cameras and the Erker expert service.
57 Years in St. Louis
ERKER'S
610 Olive St. 518 N. Grand

List of Matrons Who Will Attend Veiled Prophet

MORE than a hundred St. Louis matrons have received special invitations to serve as ladies of honor at the Veiled Prophet ball to be held at the Municipal Auditorium Wednesday night, Oct. 7.

Among the matrons summoned to serve at the ball are women who in their debut year were commanded to attend the Veiled Prophet as maids of honor. While many of the ladies of honor are appearing for the first time as members of the Court of Love and Beauty, some have served at past balls. This will be their initial appearance in the Municipal Auditorium, as the Veiled Prophet ball for the last 26 years has been held in the Coliseum. The St. Louis matrons receiving this social distinction will assist in the reception of the maids of honor, the special maids of honor and the Veiled Prophet queen.

Immediately following the concert, which opens the ball, the ladies of honor will enter the ballroom on the east side, promenade in a circle to the west side, approach the throne and take alternate positions on each side of it. The entrance at the Auditorium is in reverse of that at the Coliseum. The throne this year will occupy the north end of the ballroom rather than the south. Following the ladies of honor will be the maids of honor, who on this night assist in the formal opening of the fall and winter social season.

The matrons of St. Louis summoned to serve the Veiled Prophet as ladies of honor will include: Mrs. Charles Claflin Allen Jr., Mrs. Richard Baldwin, Mrs. Jesse W. Barrett, Mrs. Oscar E. Berninghaus, Mrs. Lawrence Boogher, Mrs. Ingram F. Boyd Jr., Mrs. William J. Bramman, Mrs. Fred C. Breitt, Mrs. Robert F. Britton, Mrs. George M. Burbach, Mrs. Henry J. Butler, Mrs. David R. Calhoun Jr., Mrs. George H. Capen, Mrs. Samuel D. Capen Jr., Mrs. Fielding T. Childress, Mrs. Wade T. Childress, Mrs. William Chiswell Collins, Mrs. William C. Connett, Mrs. Bertram B. Culver Jr., Mrs. Barclay W. Cunningham, Mrs. Herman Duhme, Mrs. Thomas N. Dysart, Mrs. George Lane Edwards, Mrs. Percy O. Eisenbeis, Mrs. Fred L. English, Mrs. James L. Ford, Mrs. Randall Foster, Mrs. Edward S. Funsten, Mrs. Russell E. Gardner Jr., Mrs. Clifford W. Gaylord, Mrs. G. Donald Gibbins, Mrs. Warren Goddard, Mrs. W. Ashley Gray, Mrs. Arthur W. Green, Mrs. Kenneth L. Green Jr., Mrs. Ralph D. Griffin, Mrs. John C. Hall, Mrs. C. D. P. Hamilton Jr., Mrs. Hord Hardin, Mrs. Richard S. Hawes, Mrs. Richard S. Hawes Jr., Mrs. W. Linn Hemingway, Mrs. Carroll E. Hill, Mrs. Marvin E. Holderness, Mrs. Clarence H. Howard Jr., Mrs. Charles M. Huttig, Mrs. James Lee Johnson, Mrs. A. Sidney Johnston, Mrs. Harold T. Jolley, Mrs. D. Calhoun Jones, Mrs. Whipple Van Ness Jones, Mrs. Wilbur B. Jones, Mrs. I. D. Kelley Jr., Mrs. John B. Kennard Jr., Mrs. Edgar H. Kays, Mrs. Martin Lammert III, Mrs. A. B. Lansing, Mrs. Archie Lee, Mrs. John S. Lehmann, Mrs. J. A. Lewis, Mrs. Virgil A. Lewis, Mrs. Roger E. Lord, Mrs. Sidney Maestre, Mrs. E. Vernon Mastin, Mrs. Walter B. Mayne, Mrs. Frank M. Mayfield, Mrs. Lansden McCandless, Mrs. Richard McCulloch, Mrs. P. J. McMorrow, Mrs. Samuel B. McPheeters, Mrs. Henry McRee, Mrs. W. Gillespie Moore, Mrs. Charles H. Morrill, Mrs. Stratford Lee Morton, Mrs. Russell W. Murphy, Mrs. James W. Newell, Mrs. Robert E. Nolker, Mrs. William K. Norris, Mrs. Guy W. Oliver, Mrs. Albert T. Perkins, Mrs. R. Fullerton Place, Mrs. P. B. Postlethwaite, Mrs. Arthur W. Proetz, Mrs. Edgar E. Rand, Mrs. Joseph O. Rand, Mrs. Walter L. Rathman, Mrs. E. Lansing Ray Jr., Mrs. Oliver F. Richards, Mrs. John E. Ritchey, Mrs. Elzey M. Roberts, Mrs. Boyle O. Rodes, Mrs. Lewis M. Rumsey Jr., Mrs. Charles L. Russell, Mrs. George E. Scott, Mrs. Frederick Humphrey Semple, Mrs. Alfred L. Shapleigh, Mrs. A. Wessel Shapleigh, Mrs. Blasdel Shapleigh, Mrs. Tom K. Smith, Mrs. Howard V. Stephens, Mrs. John C. Talbot, Mrs. Frank W. Taylor Jr., Mrs. Whitelaw T. Terry, Mrs. James K. Vardaman Jr., Mrs. Horton Watkins, Mrs. James H. Wear, Mrs. Joseph L. Werner, Mrs. Werner J. Westphalen, Mrs. Ira E. Wight Jr., Mrs. Fred L. Williams, Mrs. George C. Wilson, Mrs. Benjamin T. Wood and Mrs. Parker H. Woods.

IT'S LAMP - LIGHTING TIME!
LAMPS AND SHADES
Lovely shades designed to order in a way to make them distinctly your own.
Clara Bromeyer
LAMPS & NOVELTIES
121-25 ARCADE BLDG. (809 Pine St.)

ST. LOUISANS AT VARIOUS RESORTS AS SUMMER WANES



MISS DORIS O'NEIL (right) and her niece, MISS MARY BURTON WALLIS, Scarsdale, N. Y., starting for a drive at Charlevoix, Mich. —By a Post-Dispatch staff photographer.

MRS. JAMES GAFF HINKLE, the former Mary Francis Dickson, St. Louis, her daughter, MISS SIDNEY, and MRS. HOWARD BRISCOE of Greenwich, Conn. photographed at Hyannis, on Cape Cod.

MRS. GEORGE M. RASSIEUR and her daughter, CAROLYN, on the Belvedere pier in Charlevoix, Mich. —By a Post-Dispatch staff photographer.

MRS. LEONARD HALL, with her son, FREDDIE, and her niece, GRETCHEN SCHRAMM, near the cottage of her mother, Mrs. Fanny Woodward Mabley, Fish Creek, Wis. —By a Post-Dispatch staff photographer.

MISS JUNE WISE, niece of Mr. and Mrs. Sam Lieberman on the beach at Frankfort, Mich. —By a Post-Dispatch staff photographer.

MISS ROSEMARY WEISELS, daughter of Mr. and Mrs. Henry R. Weisels, at their cottage Snug Harbor, overlooking Lake Michigan at Frankfort, Mich. —By a Post-Dispatch staff photographer.

Koelle-Kinnaird Wedding Attendants

ATTENDANTS at the wedding of Miss Anne Kinnaird, daughter of Mr. and Mrs. Lawrence Kinnaird, 5140 Enright avenue, and Arthur E. Koelle, son of Mr. and Mrs. Oscar Koelle, 7459 Stratford place, which will take place Friday, Oct. 9, at 8:30 o'clock in the evening at the Church of St. Michael and St. George, have been selected. They are: Mrs. Malcolm P. Breckenridge, Miss Kinnaird's sister, matron of honor; Miss Ruth Virginia Koelle, sister of Mr. Koelle, and Mrs. Joel Yowell Lund, bridesmaids; Frederick L. Niemeyer, best man, and Malcolm P. Breckenridge, William Kinnaird, brother of the prospective bride, Joel Yowell Lund and Harold Hungerford, ushers.

Among the out-of-town guests at the wedding will be Mr. and Mrs. E. R. Oliver of Washington, uncle and aunt of Mrs. Kinnaird, and Mrs. Frank H. Churchill of Seattle, Wash.

A luncheon will be given in honor of Miss Kinnaird Wednesday by Mrs. E. H. Fittge at her home, 6929 Kingsbury boulevard. Capt. and Mrs. William H. Arnold, who recently returned from China, and are now stationed at Fort Benjamin Harrison, Ind., will give a house party for 14 guests at their home the week-end of Sept. 26. Among the guests will be Mrs. Arnold's brother-in-law and sister, Dr. and Mrs. Goronwy Broun, 5600 Cates avenue.

Florence Williams, The Rev. Mr. Close To Be Wed. Oct. 20

MISS FLORENCE GROVERMAN WILLIAMS, daughter of Mr. and Mrs. Alan Gillespie Williams of La Hacienda, Ladue Village, has chosen Tuesday, Oct. 20 for her marriage to the Rev. Charles Donald Close, pastor of the Presbyterian Church in Lakin, Kan. He is the son of Mr. and Mrs. Gilbert Fairchild Close, 7267 Cornell avenue, University City. The ceremony will be performed at the West Presbyterian Church by the Rev. Dr. William Lampe at 8 o'clock in the evening and will be followed by a small reception for the bridal party and the two families.

Miss Williams has chosen as her attendants; Miss Patricia Glover of Scarsdale, N. Y., maid of honor; Miss Adele Frank of Brooklyn, N. Y., Mrs. Helen Close, a sister of the prospective bridegroom, Mrs. William Whitton, Miss Susan Jane Flint and Miss Elizabeth Castle, bridesmaids. Miss Frank was a roommate of Miss Williams at Vassar College and Miss Glover was a classmate. The Rev. Mr. Close has not selected his attendants.

Miss Iona Heyl, Washington, Ill., will bring some imported English harness horses and ponies to St. Louis for the show. Miss Frances Dodge, Rochester, Mich., is expected to be an exhibitor in the Arena event. She owns the champion pony of the United States, King of the Plains.

ADVERTISEMENT
ZIEGFELD BEAUTY REVEALS SECRET
"Beauty is made, not born," says MARION BENDA, Ziegfeld's most famous beauty, who now offers you the secret of her flawless skin. If you long for a smooth, petal-like complexion, unmarred by blemishes, enlarged pores, try her GLORIFYING BEAUTY CREAM. Gain and keep the skin loveliness of a Follies beauty. Order this wonder cream direct from Miss Benda's laboratories, near Hollywood. $2.00 postpaid.
MARION BENDA make-up is exquisite. You may have the five items, GLORIFYING LIPSTICK $1.00, GLORIFYING CREAM ROUGE $1.00, GLORIFYING POWDER $2.00, GLORIFYING BEAUTY BALM POWDER FOUNDATION $1.00 and GLORIFYING EYE SHADOW $1.00, with a jar of GLORIFYING BEAUTY CREAM for $3.00, actually an $8.00 value. Or order separately if you wish. State color of skin, hair and eyes, so that Miss Benda may personally select YOUR shade of make-up.
As a special, limited offer Miss Benda will include her booklet, "Training for a Show-Girl," with every order of $2.00 or over. Priceless advice to all, telling "How to Attain Poise, Loveliness, Smartness," "Lessons in Show-Girl Walking," "The Art of Make-Up," "Getting a Start in Screen and Stage Work," and other valuable information. Send currency or money order to
MARION BENDA COSMETICS
144 N. Hayworth Ave., Los Angeles, Calif.

Going to Convention Of Catholic Council

THE National Council of Catholic Women will meet at Galveston, Tex., Oct. 17 to 21, for the sixteenth annual convention.

A large delegation of women from the Archdiocesan Council of St. Louis and affiliated organizations will attend. Delegates from St. Louis will be Mrs. E. C. McGrath, president of the council, Mrs. P. H. Hogan, Mrs. James Byrne and Mrs. Jennie Gill.

Y. M. H. A. Players' Schedule.

"Awake and Sing," Clifford Odets' play which was scheduled for production last season by the Little Theater and later withdrawn, will be the initial offering of the Dramatic Club of the Y. M. H. A.-Y. W. H. A. Works to follow are Edward Choderoy's "Kind Lady" and Eugene O'Neill's "Ah, Wilderness!" Harry R. McClain will direct the group.

Miss Hortense Peetz Engaged to Marry

THE engagement of Miss Hortense Peetz, daughter of Mr. and Mrs. Joseph M. Peetz, 3835 Federer place, and David FitzGibbon was announced yesterday at a luncheon given by Mrs. Edgar Meier in the Pine Room of the Coronado Hotel. About 30 of Miss Peetz' friends were invited to the luncheon which began at 2 o'clock.

News of the betrothal was told by means of individual old-fashioned bouquets given the guests. Attached to each one was a little parchment scroll bearing the names of Miss Peetz and Mr. FitzGibbon.

Miss Peetz was graduated from Loretta Academy. She attended the University of Missouri where she became a member of Kappa Kappa Gamma sorority. The prospective bridegroom is son of P. R. FitzGibbon, 5619 Bartmer place. He is an associate prosecuting attorney.

The wedding will take place some time in November.

Pleasure Club Meeting.

The St. Louis Pleasure Club will meet every Sunday afternoon beginning today at the Druid's Hall, Park and Jefferson avenue. There will be dancing and other entertainment.

Reunion of Confederate Veterans.

The forty-fourth annual reunion of United Confederate Veterans Missouri Division will be held at the Confederate House, Higginsville, Mo., Sunday, Sept. 27, beginning at 10 o'clock. The members of the United Daughters of the Confederacy will also attend. A picnic lunch will be served.

Are Our Customers Enthusiastic!
. . . Enthusiastic about the grand CORSETS, CORSETTES and GIRDLES at Suzannes. Domestic or imported . . . all fitted properly by an expert.
This Service Is Free
Corsets — $3.95 up
Brassieres $1.50 up
Suzanne, Inc.
M. J. Sherman
4914 Maryland

Many Parties Given Departing Guests In Cape Cod Area

By a Special Correspondent of the Post-Dispatch.

Woods Hole, Mass., Sept. 12

THRONGS of summer colonists visited Cape Cod and the Islands of Marthas Vineyard over Labor day. The weather was ideal and cruise ships dotted the harbors of Marthas Vineyard and Nantucket Sound. Many farewell parties were given.

Mr. and Mrs. Boyle O. Rodes gave a luncheon for Mr. and Mrs. Firmin Desloge, of Nantucket, at the Rodes cottage on Little Harbor in Woods Hole. Among the guests were Mr. and Mrs. Samuel Plant and Mr. and Mrs. Eugene D. Nims. Mr. Rodes left for St. Louis Tuesday. Mrs. Rodes and their children will leave Sept. 20.

Mr. and Mrs. Frederick B. Ewing gave a farewell party last week at the "Spinaker," on Quissett road, which they have occupied all season. All the members of the summer colony in this vicinity from St. Louis were invited.

Mr. and Mrs. Eugene Pettus gave a party Thursday for a group of St. Louisans. The guests enjoyed the sunset view from "Tree Tops," the Pettus' summer home. Mint juleps were served while the fishing catch of the Pettus family from the fresh water lake, a part of their estate, was the topic of conversation.

Mr. and Mrs. Gilson Gray of New York, formerly of St. Louis, gave a cocktail party for a large group of friends this week. They have leased the cottage they occupied this summer for another season.

One of the largest social affairs of the season was a musicale given Saturday night at Gladheim, the home of Dr. and Mrs. James Peter Warbasse. More than 200 guests heard Dr. and Mrs. Warbasse's son, Richard Warbasse play Viennese music arranged for piano and violin. Mrs. William DeWitt of New York, sang Viennese songs in honor of Dr. and Mrs. Warbasse's guest, Frau Helene Scheu-Riesz, novelist and playwright from Vienna.

Mr. and Mrs. Samuel Plant gave a sailing party in honor of Thomas G. Ratcliffe Jr., who spent a few days in Woods Hole following Labor day. The party sailed on the "Lilliana," down Vineyard Sound to Tarpaulin Cove, dropped anchor while the group went ashore for swimming and a picnic lunch.

Mr. and Mrs. Bruce Crane aboard their boat, "Lightning," came over from Cuttyhunk, where they have a cottage for August and September, to visit Mrs. Murray Crane and Mr. and Mrs. Nims. Mr. and Mrs. George C. Long and their family who have been guests of Mr. and Mrs. Nims have departed for their home in Hartford, Conn.

Mr. and Mrs. Earl Beckman of New York, formerly of St. Louis, are spending the week-end with Mr. and Mrs. Nims. Mr. and Mrs. Nims will have as their guests next week Mr. and Mrs. R. A. Nickerson, who will motor from their summer home in Maine to spend a short time in Woods Hole on their way to St. Louis.

An outstanding social affair of the season in Woods Hole was a garden party given by Mr. and Mrs. Walter C. Janney of Philadelphia, Labor day, in their garden at Cansett, a part of Woods Hole. Sev-

Continued on Next Page.

Women Entering Fall Horse Show

MANY nationally know horsewomen will participate in the St. Louis Fall Horse Show to be given at the Arena, from Sept. 28 to Oct. 3. The first entry made for the St. Louis show was Mrs. Loula Long Combs, who will bring heavy harness horses, hackneys and ponies from her stock farm at Independence, Mo. Miss Mary K. Holt, Madison, Wis., who has one of the leading stables on the Western circuit, will be a newcomer at the St. Louis show this year. She will show heavy harness horses.

Another important stable to be represented will be that of Miss Jane Gordon Fletcher who has entered her string of saddle horses from Malvern, Pa. Her horses figured prominently in the 1935 St. Louis show.

Many St. Louis horsewomen have entered their horses, among them Mrs. Dorothy Hyland who will show her saddle horse, Why Worry Chief. This horse made his first appearance in the show ring this year at the Missouri State Fair, Sedalia. Harry Lathrop, Raymore, Mo., is training and riding Why Worry Chief for Mrs. Hyland. Mrs. Paul E. Winters will show her five-gait-

GERHARD SISTERS
33 Years at Grand and Olive
Photographs of Distinction
A 7x10 Portrait Is an Ideal Xmas Remembrance
$1.00 Each in Dozen Lots.
Four proofs. Have your sitting now. A payment will hold your order till holiday time.
3622 OLIVE ST. AT GRAND
JEfferson 2747

THE I·MILLER SALON
presents "HAMPTON"
stunning oxford in the Directoire spirit
12.75
Black or brown suede with matching patent; grey suede with black patent.
Its unusual combination of dull suede with shining patent . . . and its D'Orsay silhouette . . . make this a luxurious oxford for your most important Directoire fashions . . . your swallowtail jackets, peplum suits and tunics.
Charge Accounts Welcomed
823 Locust
I·MILLER Beautiful Shoes

NEW! — THE "CORKSCREW" CROWN
This forward-looking felt has a "corkscrew" crown that spins 'round and 'round to achieve that notably smart new pointed look. And like all our fur felt hats, it's of Mallory Super Felt, because we know it's the longest-wearing—the best. Chaudron, black, Red Earth and Navy. $12.75.
PECK & PECK
817 Locust Street
CHICAGO · CLEVELAND · BOSTON · PROVIDENCE · PHILADELPHIA · DETROIT · WHITE PLAINS

Resort Season at Charlevoix Ends

By a Special Correspondent of the Post-Dispatch.

THE season at Charlevoix has ended for most of the resorters. A general exodus of St. Louisans from the Belvedere Hotel began on Labor day, when Mr. and Mrs. John David Ferguson drove to their home on Washington boulevard, followed by their daughter and son-in-law, Mr. and Mrs. Arthur Feuerbacher Jr. Mr. Feuerbacher arrived last Friday.

Mr. and Mrs. Edward A. Morse accompanied by their daughters, Miss Dorothy, Miss Mary Freda, and Miss Georgia, motored home Monday. Mrs. Morse's mother, Mrs. George Riddle departed on the Sunday evening train.

Mrs. William Houston accompanied by her daughter, Mrs. Louise Witherspoon and another daughter and son-in-law, Mr. and Mrs. Leonard Matthews, closed their cottage Sunday to return home.

Mr. and Mrs. Eugene B. Stinde, with their daughter, Miss Louise, drove to St. Louis on Monday.

Mrs. John Wallace Fristoe, with her granddaughter, Joan Titzell, closed her cottage on Thursday and joined her daughter and son-in-law, Mr. and Mrs. George Titzell, in St. Louis. They have just returned from LaJolla, Cal., where they spent August.

Mr. and Mrs. Samuel Pingree Jr. accompanied by Mr. Pingree's mother, Mrs. Samuel A. Pingree, returned to their homes in St. Louis Tuesday. Mrs. Pingree's daughter and son-in-law, Mr. and Mrs. Russell Lortz, who spent August with her, drove home with their son, Russell Jr., after closing their Log Cabin on the First Terrace Wednesday. Mr. and Mrs. Lortz entertained a large group of young people at dinner Sunday evening at Dillworth's Lodge on Lake Charlevoix.

Mrs. William Noyes Bemis closed her home Thursday and departed for Texarkana, Tex., where she will be the guest of her sister, Mrs. George Jacks for a month. She will attend the Centennial in Fort Worth before returning to St. Louis in November.

Mr. and Mrs. Richard Vernon Clark accompanied by their son, Richard Jr., returned to their home Saturday, after spending the season in their cottage. Their daughter, Miss Elizabeth, recently returned from New York and will remain here until Oct. 1. She has as her guest, Mrs. Barbara Vandenberg Knight.

Mr. and Mrs. E. E. Pershall, accompanied by Mrs. Pershall's mother, Mrs. Fred Sultan, her aunt, Miss Maymie Frable, and their granddaughter, Nancy Dillman, closed their cottage on Thursday and returned to St. Louis.

Miss Georgene and Miss Louise Olin, daughters of Mrs. Adele Levis Olin of New York City, left for Alton, Ill., their former home, Wednesday, to spend two weeks before returning to New York. Miss Georgene Olin will be a sophomore at Sarah Lawrence College and Miss Louise Olin will enter the Spence School in New York City. Mrs. Olin, accompanied by another daughter, Joan, with Miss Helen Davies, closed her cottage Thursday and returned to her home in New York.

Robert L. Lund left the Belvedere Club on Monday for a business trip to New York. Mrs. Lund and her daughter, Mrs. Austin Porter Leland, will remain until Sept. 20 before returning to St. Louis. Mr. Leland returned home Sunday evening.

James Richmond Ingham joined Mrs. Ingham and their son, Jimmie, Sunday. They will remain until Sept. 15 at the cottage of her mother, Mrs. F. A. Leland, when they will return to their home in Buffalo, N. Y. Mrs. Leland will return to St. Louis Sept. 20.

Mr. and Mrs. J. W. Ferguson Jr., accompanied by their son, Joseph Jr., returned to St. Louis Sunday.

FRENCH SPANISH Any Language
Enroll Now. New Classes Start Sept. 15, 16, 17 and 18.
BERLITZ SCHOOL OF LANGUAGES
3615 OLIVE JE. 6041
Also EFFECTIVE ENGLISH Course

St. Louisans Sailing for Europe



—Ella Barnett photo.

MR. AND MRS. JOSEPH D. HERRICK of the Park Plaza, on the Manhattan as they sailed for a late summer visit in Europe.

Mrs. Ferguson's mother, Mrs. J. W. Ferguson, will arrive in St. Louis Sept. 23 to spend three weeks with her sister, Mrs. Erwin Shoengert, before returning to her home in McCallum, Tex. Mrs. Ferguson entertained 16 guests at luncheon at Dillworth's Lodge on Lake Charlevoix Monday. Among her guests were: Mrs. Richard Vernon Clark, Mrs. William Noyes Bemis, Mrs. Edward N. Beach, Mrs. Samuel A. Pingree, Mrs. E. E. Pershall, Miss Mayme Frable, Mrs. Fred Sultan and Mrs. Robert Lund.

Mr. and Mrs. T. B. Boyd of Wequetonsing, Miss Katharine James and her fiance, Jack Hall, were guests of Miss Elizabeth Clark Saturday.

Miss Mollie Hodges and her brother, Jack, returned to their home on Tuesday after spending six weeks with her fiance, John Knight, at his cottage on Belvedere avenue.

Mr. and Mrs. Chester O. Fischer of Webster Groves, Mo., accompanied by their daughter and son, departed for their new home in Springfield, Mass., Monday, after spending the month of August here.

Mrs. John David Ferguson entertained 16 guests at a bridge luncheon at the Belvedere Club Saturday. Among her guests were Mrs. Robert Lund, Mrs. E. E. Pershall, Mrs. Fred Sultan, Mrs. William Bemis, Mrs. Eugene Stinde, Mrs. John Wallace Fristoe, Mrs. Samuel A. Pingree and Mrs. J. W. Ferguson.

Mr. and Mrs. Louis Dennig, accompanied by their three children, drove to their home in Brentmoor Park Monday.

Mr. and Mrs. William Russell Allen, with their daughters, Miss Florence and Miss Anne, left for Chicago on Wednesday to spend several days before returning to their home. Miss Florence will return to Sarah Lawrence College Sept. 27 and Miss Anne will attend Villa Duchesne. Their son and daughter-in-law, Mr. and Mrs. York All en, spent 10 days as their guests the first week in September.

Mrs. Ray Bolin of Oakleigh Lane closed her cottage on Belvedere avenue Saturday and returned to her home, accompanied by her daughter and three sons.

Mr. and Mrs. Carl Sommers arrived Saturday and are occupying the cottage of Mr. and Mrs. Charles E. Valier for 10 days. Mr. and Mrs. Valier and their daughter, Rosebud, returned from Europe Sept. 4 and went to their home in St. Louis. They will arrive in Charlevoix Saturday to spend two weeks at their cottage on the Park.

Mrs. Edward N. Beach of 4616 Westminster place will remain in her cottage until the last of September, when she will return to her new apartment at 5284 Waterman avenue. She sold her home before she departed for Charlevoix early in June.

Mr. and Mrs. Waldo A. Layman closed their cottage Wednesday and returned to their home in Chicago.

Mr. and Mrs. George Wallis of Scarsdale, N. Y., are spending three weeks with Mrs. Wallis' sister, Miss Doris O'Neil, in her cottage on the Park. Miss O'Neil will return to St. Louis for a month before leaving for Scarsdale, where she will spend the winter with Mr. and Mrs. Wallis.

Mr. and Mrs. Austin Porter Leland gave a cocktail party at 5:30 in their cottage Saturday evening, preceding the dinner party of Mr. and Mrs. P. Taylor Bryan at the Colonial Club. Among their guests were Mrs. Leland's parents, Mr. and Mrs. Robert Lund, Mrs. James Richmond Ingham, Miss Elizabeth Clark, Mrs. Adele Levis Olin, Mr. and Mrs. Fred Avery and John Knight.

Mrs. George Rassieur and her daughters, Joan and Mary Caroline, departed for their home Friday after spending the season here.

Many St. Louisans entertained with luncheons at the Chicawago Lodge during the last week. Mr. and Mrs. J. D. Hardcastle had eight guests. Mrs. Thomas F. Dixon and Mrs. Richard Oliver each had a luncheon for 12 and Dr. and Mrs. Louis Rassieur gave a dinner Thursday evening.

Many Parties for Cape Cod Visitors

Continued From Preceding Page.

eral hundred guests were present. After tea the guests were conducted through the gardens on the Janney estate.

Nantucket, Mass.

IT is wild aster time in Nantucket. Fifteen of the known varieties found in North America are now in blossom. They grow in profusion on the road to Sankaty Head Golf Club at Sia Sconsett. The closing social function of the summer, a dinner dance, was given at the club Friday night.

The largest crowd of the season attended the Yacht Club Labor day dance which was also the last to be held this year at the club.

Donaldson L. Lambert and Theodore Hess left Nantucket for New York Monday. Mr. Lambert will be joined in Philadelphia by his family next week. Mrs. Hess is also leaving Nantucket next week.

Mr. and Mrs. Charles E. Bascom and their family will remain in Nantucket until Sept. 20, when they will take the boat for New York, where they will visit for a few days before returning to St. Louis. Miss Jessie Ewing, daughter of William Ewing of Mount Cisco, N. Y., is the guest of Miss Mary Elizabeth and Miss Nancy Bascom. She will be with them until they leave for New York.

Mr. and Mrs. Lansden McCandless have closed their summer home on Nantucket and left Wednesday for St. Louis.

Yarmouthport, Mass.

AMONG recent guests at the Anchorage Tea House, Yarmouthport, were the following St. Louisans and former St. Louisans: Robert Hanna, Mr. and Mrs. Norman Haskell, who are summering at Bass River, and Mr. and Mrs. Eugene Pettus and their family. Mr. and Mrs. Frederick B. Ewing entertained Mr. and Mrs. Pettus and their family at luncheon. Mr. and Mrs. Ewing, who recently returned from Florence, Italy, will be at Hotel Chase, St. Louis, this winter. Miss Martha Pettus stopped at Yarmouthport on her way from Provincetown to Watch Hill.

Dr. and Mrs. Thomas Lingle of Davidson, N. C., were guests of Miss Edith Souther. They had just returned from a motor trip in Canada, including the Gaspee Peninsular. Mrs. Lingle is the former Miss Clara Souther. Mrs. Thomas C. Craig has been spending several weeks in Yarmouthport with her sister, Miss Souther. She will join a friend in a few days and after a visit to New York and Long Island will motor home, stopping en route in Chicago.

The Ortona
Peacock Page of Fashion
Black, Brown or Gray Suede With Patent Leather Trim
$8.75
"Beautifully simple—and simply beautiful" best describes the artful design of this ingenious model. The swing of its flowing lines and grace are typically Peacock.
ART IN FOOTWEAR
PEACOCK SHOE SHOP
815 LOCUST ST.
ST. LOUIS, MO

Social Affairs At Fish Creek, Wis.

Fish Creek, Wis., Sept. 12.

By a Special Correspondent of the Post-Dispatch.

DEPARTURES, fall plans and final parties are the order of the day along Cottage Row. Mrs. Vilray P. Blair and Mrs. Kinney Smith of Chicago who is occupying the Blair guest house were hostesses at a Labor day party for about 60 Chicago and St. Louis friends. The guests were entertained at both houses and on the terrace. Dr. Blair will arrive for a short visit before he and Mrs. Blair leave for a motor trip to New York. Their son, Vilray Jr., will return soon to his medical studies in St. Louis, and John will return to Harvard.

Mrs. Festus J. Wade plans to go to St. Louis in about a week so that her children Libby and Johnny can start the fall school term. Mrs. Wade's mother, Mrs. Frank P. Crunden, will leave at the same time to visit her daughter, Mrs. Wallace Cole, in St. Paul. Mrs. Cole arrived home from a summer in Honolulu Thursday. Another daughter, Mrs. William Skinner, left Fish Creek earlier in the month with her children for their home in St. Paul. Her daughter Miss Betsy is entering Rollins College this fall.

Mrs. George Hoffman, her friend Miss Edith Nichols, and her granddaughter Miss Ellen Lee Brashear are ending another season in Fish Creek Wednesday of the coming week when they leave for their homes in St. Louis. Others who are returning in a few days include Miss Lillia and Miss Margaret Dyer, Mrs. Walter Fischel and her daughters, Miss Blanche and Miss Virginia. The latter will make her debut in St. Louis this fall. Miss Blanche will return for another year at Smith after spending last winter in St. Louis as a debutant. Mrs. William Elliott, Mrs. Fischel's mother will remain in Fish Creek until about Oct. 1.

Miss Laura Baumgarten, daughter of Dr. and Mrs. Walter Baumgarten, also a debutant of last season will resume her studies at Smith with Miss Fischel, while her brother Charles Speck will return to Harvard.

Archibald G. Douglass and his son John, motored to St. Louis Tuesday. They will be followed a little later in the month by Mrs. Douglass and Archibald Jr. The latter is another Cottage Row resident who will be returning to college in a few weeks.

Ephraim:

Another Ephraim season is closing this week with the departure of a majority of the summer residents. Among the St. Louisans who left within the past week were Miss Augusta Harvey and her nephew Julian Harvey, Mr. and Mrs. E. C. Renard and their children, Mr. and Mrs. Wells L. Church and their daughter, Miss Dorothy Church. Wells Church Jr. motored home earlier in the month with Rene DuBois who was vacationing in Fish Creek. Mr. and Mrs. J. L. Christie of Clayton expect to leave Monday.

Visitors to Be at Home.

Mrs. Hazel L. Solomon of the Fairmont Hotel has as her guests her daughter and son-in-law, Mr. and Mrs. Hartley L. Fullerton of Los Angeles, Cal. Mrs. Fullerton was before her marriage in January, Miss Dorothy Solomon of St. Louis. Mr. and Mrs. Fullerton will be at home tonight from 8 to 10 o'clock at the residence of her grandparents, Mr. and Mrs. Henry Landauer, 5578 Pershing avenue.

Bradbury-Vaughan Wedding Oct. 3

MR. AND MRS. JOHN CLAY VAUGHAN, 7054 Washington boulevard, have sent out invitations for the wedding of their daughter, Miss Mildred Weller Vaughan, and George Riddle Bradbury, which will take place Saturday night, Oct. 3, at St. John's Methodist Episcopal Church, South. The ceremony, to be performed by the Rev. Ivan Lee Holt, will be followed by a reception at the Vaughan home.

Pre-nuptial parties for the bride-to-be started last week with a kitchen shower given by Miss Edna Birge at her home in Webster Groves. Yesterday Miss Marcia Grocock, 6223 Rosebury drive, entertained friends at luncheon and a handkerchief shower, and Wednesday a small luncheon will be given at the Park Plaza by Mrs. Ben Tilghman and Mrs. Fred Magoon. Luncheons will be given Friday and Saturday by Mrs. R. K. Withrow, 7320 Tulane avenue, and Mrs. David R. Parman, 7040 Tulane avenue, respectively.

Miss Vaughan has invited friends to see her trousseau Sept. 22 from 3 to 6 o'clock at a tea. The final luncheon will be given Wednesday, Sept. 23, by Miss Eloise Megginson, daughter of Mr. and Mrs. L. M. Megginson of Webster Groves, and Miss Jane Scholz will conclude the series with a buffet supper Thursday night, Sept. 24, at her home, 33 Maple avenue, Webster Groves.

Norman Thomas to Be Honored at Dinner

A DINNER in honor of Norman Thomas, Socialist candidate for president, will be given Sunday afternoon, Sept. 20 at the Kings-Way Hotel. The dinner will be at 5:30 p. m. The sponsors committee for the dinner and for the meeting at which Mr. Thomas will speak at the Coliseum in the evening, at 8:15 o'clock is as follows. Dr. Park White, chairman; Mrs. A. S. Langsdorf, vice-chairman; Prof. A. S. Langsdorf; Dr. and Mrs. Stuart Queen, Prof. Ralf Fuchs; Mr. and Mrs. Hermann Schwarz, Miss Ann Ludlow, Miss Valentine Vogel, Mrs. Henry F. Lodge, the Rev. George Gibson, the Rev. Elmer Arndt, Dale Johnson, Prof. and Mrs. Joseph Klamon, Edgar Metzgar, William L. Mason, Dr. and Mrs. Paul Preisler, the Rev. H. O. Ritter, Mrs. Ray Kean, and Mrs. Louise Thayer Burbank, Miss Josephine Johnson and Dr. Paul Zentay.

Dr. White will preside at the dinner. A large painting, the title of which is "Manpower," a very recent work by Mrs. Jessie Beard Rickly, artist, and founder of the artist colony at Ste. Genevieve, will be given away at the dinner. The painting is the gift of Mrs. Rickly. Mrs. J. C. Waldron and Mrs. Viola Graves are in charge of tickets.

George-Hermann

Announcement has been made of the marriage of Miss Carolyn Hermann, daughter of Mr. and Mrs. Otto Hermann, 3011 South Thirteenth street, and Lovell W. George, which took place Aug. 27 at Louisville, Ky. Mr. George is the son of Mr. and Mrs. Charles George of Olney, Ill. After Oct. 1 the young pair will live at 3745 Lindell boulevard.

Merle Norman
Antiseptic Cosmetics
A Skin Corrective and a Natural Make-Up
You are invited to make an appointment at either studio for a demonstration in the art of correct skin care and an individual make-up.
STUDIOS
695 Arcade Bldg. — CH. 5165
2616 N. Kingshighway — RO. 9357

GOOD NEWS FOR WOMEN
THE PAREE DRESS SHOP IS NOW OPEN FOR BUSINESS—MANUFACTURER TO WEARER
Visit Our New Artistic Display Room and Leisurely Choose One of Our Large Selection of
PAREE DRESSES
Created and Made By the HOUSE OF FINKELSTEIN
Associated With
Nathan Shatz, foremost designer, formerly with Eisenberg and Son of Chicago
Paree Dresses made by the House of Finkelstein and sold direct to you gives you your choice of materials, workmanship, smart individual style, perfect fit—all these plus the saving made possible by manufacturing our own dresses and selling them direct to you—without the middleman's profit. You will admit there are no clothes anywhere as good as these from the House of Finkelstein, manufacturer, at such low prices.
Our Price $10.75 And Up—Sizes 12 to 44
Right now at the beginning of the season you can select dresses of individuality with trimmings of your choice, put on as you would have them—on the dress of your choice. All these features—and no charge for alterations.
Listen to Our Program on KMOX Daily at 10:30 A. M.
TAKE ELEVATOR TO SECOND FLOOR
505 N. 7th St. ½ Block South of Washington Ave.

Kline's
606-08 Washington Ave. Thru to 6th St.
Suit Salon
Smart SUITS from a Smart STORE
A Suit? Naturally! We don't have to sing the praises of buying a Suit! We take it for granted that smart women wear Suits throughout the whole Winter! We have Suits by the dozens. Beautiful, wearable Suits, two-piece Suits, three-piece Suits that no fashionable's life is complete without! Suits loaded down with luxurious furs or tailored like a man's! And, of course, the most exquisite domestic and imported fabrics and colors! If you'll take our advice you'll look here *first* and save yourself a lot of needless footsteps!
Left: A Tunic Suit with Princess lines, trimmed with Krimmer — $59.75
Upper Right: Wardrobe Suit with Swagger Coat, trimmed with Wolf — $69.50
Above: Beaver collar and pockets trim this smart two-piece Suit — $99.00
Right: Short Jacket Suit with Leopard collar, cuffs and pockets — $125.00
KLINE'S Third Floor

SAVE 37c
81x9
Our own exclusive GUARANTEED to g two years' household replaced free of cha heavy, closely wove staple cotton. Free ing or artificial fi size, neatly hemmed.
63x99-In., re
72x99-In., re
42x36-In. Ca
HOPE MUS
Bleached; also Green Diamond Special; limit to customer. No mail orders.
Limited quantity at 5
$3.98 J
PLAID
89c IMP
LINE
19c Startex Toweling, 5 Y
Bleached; part linen; very absorbent; will not leave lint; 17 inche colored borders; li yards to a customer.
Slight Irreg
Hammerlock Union Made Overalls
Blue denim; extra full cut; bar tacked; triple stitched throughout; sizes 36 to 42; assorted lengths $1
Men's $2.29 Fall Trousers
Suitable for work or dress; union made; new patterns; sizes 30 to 42 waist — $1.62
Women's 79 UNION SUI
Cream tinted, rayon striped; mostly part wool; sleeveless, knee length; Dutch neck elbow sleeve; long sl length; 2nds 79c and
MANY

THE DOWNSTAIRS STORE
STIX, BAER & FULLER—44th ANNIVERSARY SALE

SEE OUR OTHER ANNOUNCEMENTS ON PAGES 1 TO 5, PART 2

SAVE 37c ON EVERY ONE...

TRUTH

81x99 SHEETS

Our own exclusive brand — GUARANTEED to give at least two years' household wear or replaced free of charge. Extra heavy, closely woven of long staple cotton. Free from dressing or artificial filling — torn size, neatly hemmed.

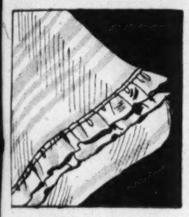
92c

63x99-In., reg. $1.09, Anniversary — — 82c
72x99-In., reg. $1.19, Anniversary — — 87c
42x36-In. Cases, reg. 29c; Anniversary, 22c

HOPE MUSLIN
Bleached; also Green Ticket and Diamond Special; limit, 10 yards to customer. No mail or phone orders. Limited quantity at 5 Yds. 44c

$1 Cotton Batts
All white; stitched; 72x90-inch; weight 3 pounds; limit two batts to a customer — — — — 69c

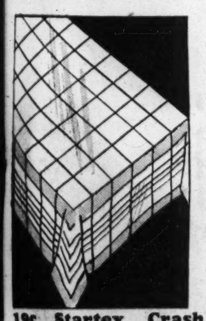
$3.98 Jumbo Part-Wool PLAID BLANKETS



72x90-Inch, 400 Prs. at $2.94 Pr.

Anniversary Sale makes it possible to save over a dollar on these warm, double Blankets. Wool and cotton mixed, contain not less than 5% in mixture. Colorful large plaids with wide sateen bindings to match. (Downstairs Store.)

89c IMPORTED 52x52 IN. LINEN CLOTHS



With New Three-Color Combination Borders..

66c

Beautiful imported Cloths you'll choose for gifts as well as your own use. Made of heavy, closely woven, all linen crash with plaid center and three color combination borders. Neatly hemmed, ready for use.

19c Startex Crash Toweling, 5 Yards
Bleached; part linen; very absorbent; will not leave lint; 17 inches wide; colored borders; limit 10 yards to a customer. 69c

Novelty Plaid Lunch Cloths
Reg. 59c 48 Inch — 35c
Made of American cotton; multi-color allover plaids with border, hemmed. Fast colors.
35x35 Inch, reg. 25c — — 18c

Slight Irregs. Men's $1.29 to $1.69 Broadcloth SHIRTS



79c

Your choice of Fused Collars or Duke of Kent Collars—well tailored—plenty of white and fancy patterns, also some deep tones. Sizes 14 to 17 in the lot. Their slight imperfections will not impair their wonderful wear.



Hammerlock Union Made Overalls
Blue denim; extra full cut; bar tacked; triple stitched throughout; sizes 36 to 42; assorted lengths $1

Men's $2.29 Fall Trousers
Suitable for work or dress; union made; new patterns; sizes 30 to 42 waist — — $1.62

Men's Athletic SHIRTS SHORTS 16c
Pre-shrunk, fast color broadcloth Shorts with set-in front; three buttons; elastic side waistband; 30 to 44. Fine combed Swiss rib athletic Shirts; 34 to 46.

Women's 79c-$1 UNION SUITS
Cream tinted, rayon striped; mostly part wool; sleeveless, knee length; Dutch neck, elbow sleeve; long sleeve, ankle length; 2nds 79c and $1. 54c

Children's & Women's 25c SNUGGLES
Pants have elastic waist, tight fitting cuffs; vests are built-up shoulder style; tea-rose shade. Firsts and seconds. 18c

GORGEOUS NEW SHADES--$1.69 to $2.50 TRANSPARENT VELVET

$3.50 Imported Metal Lamé
Gold and silver tinsel metal lame with wanted color combinations; 36 inches wide. $1.69

Corticelli Crepe Charm
Silk crepe with heavy ribbon edge; guaranteed washable, slip-proof and shrinkproof. 39 in. wide 74c

Satin Crepe Reversible
Silk crepe, black satin; pastel and street shades and black; 39 inches wide. 67c

Cherry Blossom Silk Flat Crepe
Our own exclusive brand; white, street shades; pastel colors, black. No mail or phone orders, please. Minimum cut 2 yards. 37c

We cannot tell you the name of this famed brand, but you'll recognize the quality. Sheer, soft, supple transparent velvet with deep, erect rayon pile—silk back. 40 inches wide. Glorious array of new shades for evening, street shades and BLACK. 3 to 8 yd. lengths — larger lengths will be cut to your requirements.

$1.09 YARD

10,000 YARDS NEW FALL WASH FABRICS

36-Inch Fast-Color, Printed Percales.
27-Inch Outings, Pink and White.
36-Inch White Nainsook anr Longcloth.
36-Inch Snow White Broadcloth.

9c

49c Genuine Korka Prints; washable; rayon mixed, 27c
39-In. Lustrous Panne Satin; remnants, priced a yd., 29c

$1.59 TO $1.98 NEW 54-INCH Coatings and Suitings

Heavy all-wool and wool mixed fabrics in a wide selection of weaves and colors. Use these lovely woolens for fashioning smart coats, suits and dresses.

97c

40-Inch Brocaded Linings; guaranteed, yard — — — 69c
(Downstairs Store.)



Little Boys' and Girls' 3-Pc. Snow Suits

Reg. $9.95-$10.95
Made by Little Duchess —Exclusive styles — all wool suits with plaid jackets, plaid cap and solid color leggings. Well-tailored, doubly reinforced for wear. Sizes 2 to 6 in the lot. $6.88

$2.95—4-Piece Wool Knit Sets
For infants and tots; set includes sweater, leggings, cap and mittens; pastel and dark shades; sizes to fit 1 to 3 year olds. $1.94

Flannelette Sleepers & Pajamas
Children's one-piece sleepers with open front; drop seat; with or without feet. Girls' 2-piece pajamas in coat and slipover styles; 7 to 14 years. 48c
(Downstairs Store.)



OUR OWN BRAND OF ASSURANCE

Our Own 79c

~~CORLISS~~ **SILK HOSE 58c**

Women who wear this popular brand Silk Hose will certainly take full advantage of this Anniversary Sale offering—if you haven't worn them, here is your chance to try them at a real saving. RINGLESS CHIFFONS — SEVEN-THREAD SERVICE WEIGHTS. All clear and flawless. Of course, the new dark shades for Fall. 8½ to 10½.
(Downstairs Store.)

JUST 45 GORGEOUS SAMPLE COATS



Made to Sell for $59.50 — — **$36**

No need to tell you to be on hand at 9 o'clock Monday morning—remember there are just 45! Trimmed with such handsome furs as: AMERICAN BADGER . . . JAP WEASEL . . . SILVERED FOX . . . TIPPED SKUNK . . . CANADIAN WOLF. Beautifully tailored of woolens found only in the higher-priced coats. New Princess silhouette and belted models in black, brown and green. Misses and women's sizes 12 to 40.

Just 50 Women Can Buy These Handsome "Imperial" SEALINE
(Dyed Coney)
FUR COATS $58

Fashioned of select buck skins for service—dyed by nationally known dyers who guarantee the color for the life of the coat. Every coat carries an "Imperial Seal" (dyed coney) label, which is your assurance of quality. Smartly styled, generously cut, beautifully lined.

Swagger and Fitted Models in Sizes 14 to 44

Women's Wool Coat Sweaters
Plain and Novelty Weaves $1.19
All wool, button front coat sweaters with two pockets—long sleeved. Choose from green, blue, wine, tan, navy and black. Misses' and women's sizes 36 to 44. Very practical in Fall wardrobes.

1/2 PRICE SALE OF VENUS FOUNDATIONS

Samples of this famed make—CORSETALLS with and without boned inner belts; lace or swami top models; for medium and slender figures. GIRDLES in step-in and side hooking styles; light and heavier models; many with Talon fasteners. Sample sizes only.

14 Were $10 — — Now $5.00
29 Were $7.50 — — Now $3.75
21 Were $6.50 — — Now $3.25
106 Were $5.00 — Now $2.50
130 Were $3.50 — Now $1.75
(Downstairs Store.)



Outstanding Group of 536 New Fall **DRESSES $4.94**

Note the selection — DOUBLE DUTY STYLES . . . BAR DRESSES! . . . STREET TYPES . . . AFTERNOON AND TAILORED STYLES. Developed in lovely quality Gamsa crepes, matelasse and acetate crepes in black and the fashionable Fall colors. No matter what size you wear—you're sure of making a happy selection for there are sizes from juniors' 9 to larger women's 52.

TRANSPARENT* VELVET FROCKS $6.55
One and two piece styles with lace, rhinestone and metallic trims. Tunic and Princess models with long or short sleeves. Street or full length. Misses' and women's sizes 14 to 44.
* Rayon Pile.

NEW FALL STYLES WOMEN'S "Foot Balancer" ARCH SHOES $3.33
In the Anniversary at Only



Women who wear this popular brand Arch Shoe will certainly welcome the opportunity to select the new Fall styles at such a saving. Lightweight with built-in steel arch—Goodyear welt constructed. Suedes and kidskins in black or brown—wide-straps, T-straps, pumps, gypsy-ties, four-eyelet blucher oxfords. Also nurses' oxfords. Sizes 4 to 10—AAA to E. (Downstairs Store.)

Jumbo RUFFLE CURTAINS
Just 600 Sets to Sell at — — $1.84

Popular Priscilla style — 108 inches across the top — Sheer, dainty Marquisette Curtains with self-woven pin or medium size dots—finished with 8-inch cut, self-ruffles. Choose them in rich cream or ecru tints. Decorator tieback with bone ring. (Downstairs Store.)

Women's Hand-Emb. Porto Rican GOWNS 32c



Dainty, sheer gowns, elaborately embroidered in contrasting color. Full cut, made with sleeves. White and flesh; sizes 16 and 17.

BROADCLOTH SLIPS 44c
Built-up shoulder and bodice top styles; hemstitched; tearose and white; regular and extra sizes. (Downstairs Store.)

Men's Sample HANKIES

Included in the assortment are plain white cambrics . . . colored woven borders . . . initialed 'kerchiefs . . . drawn cords . . . appliqued corners plain linens. Have hemmed . . . hemstitched or hand rolled hems.

834 of 6c quality — — 4c
987 of 10c quality — 6c
1154 of 15c quality — 8c
964 of 25c quality — 14c
Also 1800 Women's Sample 'Kerchiefs, 4c, 6c
(Downstairs Store.)



$33.75

RUGS
SAVE $11.75 ON THESE 9x12-FT. AXMINSTERS

Perfect — Seamless—Woven of all wool yarns that will give long, satisfactory wear. Richly colored Colonials, handsome Chinese and serviceable allover designs. Suitable for any room in the home. $22

PAY $2.50 DOWN AND THE REST AS LOW AS 15c A DAY on the Deferred Payment Plan

9x12 Rug Cushions — $1.79
One-piece; bound edges; ¾-inch thickness; vermin proof.

Slight Irregs. Boys' 89c "JACK HORNER" SHIRTS 58c



Marvelous opportunity to fill the boys' needs at savings. Finely tailored of broadcloth that will wear and launder—in fancy patterns, pastel shades, white and deep tones. Regulation or Duke of Kent collars. All vat-dyed. Sizes 8 to 14½.
(Downstairs Store.)

MANY OTHER RARE VALUES NOT MENTIONED HERE—FOLLOW THE BLUE AND YELLOW SIGNS

...e's
...Thru to 6th St.
...Salon
...Smart SUITS from a ...Smart STORE
...Suit? Naturally! We don't have ...sing the praises of buying a Suit! ...e take it for granted that smart ...omen wear Suits throughout the ...hole Winter! We have Suits by the ...ozens. Beautiful, wearable Suits, ...wo-piece Suits, three-piece Suits that ...fashionable's life is complete with-...t! Suits loaded down with luxur-...us furs or tailored like a man's! ...nd, of course, the most exquisite ...omestic and imported fabrics and ...colors! If you'll take our advice ...you'll look here *first* and save your-...self a lot of needless footsteps!
KLINE'S—Third Floor

KIRKWOOD SOCIAL NOTES

THE engagement of Miss Margaret Elizabeth Hamaker, daughter of Mrs. M. E. Hamaker, 320 Central place, and William Wright White Jr., son of Mr. and Mrs. William Wright White of Fort Worth, Tex., was announced yesterday at a tea given by the prospective bride's mother at the Osage Country Club. Sixty guests called between the hours of 4 and 6 o'clock. Mrs. Rock Tabor and her daughter, Miss Christine, of Cape Girardeau, Mo., aunt and cousin of the bridegroom, received with Mrs. Hamaker and her daughter. Miss Hamaker wore a dark green moire gown made on Empire lines. The news was revealed to the guests when they were presented with napkins with the names of the betrothed couple and Nov. 25 printed on them.

The tea table was decorated with a centerpiece of shell pink asters and white pom pons. White candles in silver holders surrounded the flowers. The fireplace, before which they received the guests, was banked with palms and ferns. The following young women served: Miss Irene Hamaker, sister of the prospective bride; Miss Nancy Crosby, Miss Jane Black and Miss Virginia Peters.

Miss Hamaker is a graduate of Kirkwood High School and Southeast Missouri Teacher's College, Cape Girardeau, Mo. Mr. White attended Virginia Polytechnic Institute.

Mrs. J. E. Donovan, 541 South Clay avenue, accompanied by her children, Dorothy, Billy, Richard and Robert, and her sister, Miss Gladys Dickey, returned home Saturday, Sept. 5, after spending the summer at their summer home on Georgian Bay, Canada. Mr. Donovan spent the month of July with his family.

Mr. and Mrs. John B. Reinhart Jr., formerly of 337 Central place, and daughter, Betsy Ann, are living temporarily with Mrs. Reinhart's parents, Mr. and Mrs. John W. Davis, 238 West Washington avenue. They expect to move into their new home at 4 Hawbrooke lane soon.

Mr. and Mrs. George A. McGregor Jr., formerly of 126 North Dickson avenue, have moved into a home at 337 Central place.

Mr. and Mrs. Clarke P. Fiske, 318 North Woodlawn avenue, and family, returned home Monday from their summer home at North Manitou Island.

Miss Harriet Sibley, daughter of Mrs. J. A. Sibley, 529 North Kirkwood road, will return home this week-end after a short visit with relatives in New York. Miss Sibley has recently returned from Munich, Germany, where she was studying music for a year.

Mrs. Abbott Thomas, 142 West Monroe avenue, returned home Tuesday after spending the summer with her cousin, Mrs. John Johnston, at her home in Lexington, Ky. Her son, Abbott Thomas, drove to Lexington and returned with Mrs. Thomas.

Mr. and Mrs. Sidney J. Adams, 426 South Kirkwood road, with their son, Sidney J. Adams Jr., spent last week-end at Cedar Brow Farm in the Ozarks. They recently returned from a trip through the East where they spent three weeks at Cape Cod and visited in Cleveland, O., before returning.

Miss Vera Bedell, daughter of Dr. and Mrs. Charles T. Bedell, 537 North Clay avenue, will leave Tuesday for William Woods College, Fulton, Mo., for her senior year. She will be accompanied by Miss Hilda Gunther, formerly of Kirkwood.

Mrs. Ralph H. Metcalf, 433 Way avenue, and her son, have returned home after spending the summer at Ludington, Mich., as the guests of Mrs. Metcalf's parents, Mr. and Mrs. Frank Mead, 321 Park road, Webster Groves.

Miss Jean Tyler, daughter of Mr. and Mrs. Thomas T. Tyler, 401 Clark avenue, will depart Friday for Madison, Wis., to enter the University of Wisconsin.

Mr. and Mrs. Harlan A. Gould, South Geyer road, have returned from Boulder, Colo., where they were the guests of Mrs. Gould's mother, Mrs. H. M. Pollard.

Miss Sara Ritzinger, daughter of Mr. and Mrs. W. W. Ritzinger, 331 East Argonne drive, Miss Julie D'Arcy, daughter of Mr. and Mrs. John D'Arcy, 203 Woodlawn avenue, Miss Doris Gates, daughter of Mr. and Mrs. Harlow T. Gates, 414 Park road, Miss Margaret Sutherland, daughter of Mr. and Mrs. Walter S. Sutherland, 323 South Gore avenue, Miss Nancy Barnhart, daughter of Mr. and Mrs. Woodson Barnhart, 331 Oakwood avenue, Miss Edith Vandesteeg, daughter of Mr. and Mrs. G. J. Vandesteeg, 465 Catalina avenue, and Miss Ruth Funk, daughter of Mr. and Mrs. N. J. Funk, 712 Sherwood drive, will depart Tuesday, Sept. 22, for McMurray College, Jacksonville, Ill. They will be accompanied by Miss Jane Walker and Miss Elizabeth Clapper of University City, Miss Marian Thoms of Clayton, and Miss Marie Brenner of Richmond Heights.

Miss Katherine Gaunt, daughter of Dr. and Mrs. Frank P. Gaunt, 447 West Jackson road, will depart Sept. 24 for McMurray College, where she will be a sophomore.

Mr. and Mrs. James R. Kearney Jr., 912 North Woodlawn avenue, have purchased a home at 20 Oakleigh lane.

Mrs. H. F. Lofquist, 824 North Clay avenue, and her daughter, Miss Harriett, Miss Bernajean and Miss Sally Ben Lofquist, returned home after spending the summer at Lake City, Colo.

Mr. and Mrs. W. B. Clinite, 117 North Harrison avenue, have as their guest their niece, Miss Doris Clinite of Des Moines, Ia. She arrived Monday night and will remain several weeks.

Darby Wood Betts, son of Mr. and Mrs. F. G. Betts, 123 Peake avenue, will return to Virginia Theological Seminary, Alexandria, Va., Tuesday. He has spent the summer at N port, R. I.

Mrs. Gerald Bryant, 477 South Clay avenue, will entertain her bridge club at her home Wednesday afternoon.

Engaged to Wed



MISS ARLINE VERMEERSCH, daughter of Mr. and Mrs. William Vermeersch, 4648 Loughborough avenue, whose engagement to James E. Danitz, son of Mr. and Mrs. Michael Danitz, Buffalo, N. Y., has been announced. The wedding will take place Oct. 17 in Buffalo.

TRI-CITIES

GRANITE CITY, VENICE AND MADISON

Granite City

MISS EMMA SHILLATO entertained the following members of the Phi Tau Omega Sorority at a social meeting Tuesday evening. Mrs. Harry Cook, Mrs. Ruby Overbeck, Miss Elva Schuerger, Miss Thelma Austin, Miss Lydia Bollieger, Miss Marie Costello, Miss Irene Hayes, Miss Frankie McCauley, Miss Doris Meyer, Miss Wilma Vorwald, Miss Neola Luster, Miss Ann Pohlman, Miss Fern Hassell, Miss Helen Gertsch, Miss Grace Costello, Miss Verna Slay, Miss Thelma Pinkerton, Miss Loretta Dron, Miss Selma Nelson, Miss Viola Peters, Miss Helen Brisk, Miss Leona Rasche, Miss Dorothy Stoecklin, and Miss Florence Viehl.

Miss Genevieve Fijan, daughter of Mr. and Mrs. Frank Fijan, 2313 State street, will leave this week to attend William Woods College at Fulton, Mo. This is her first year.

Mr. and Mrs. Edward K. Aufderheide, with their daughters, Miss Wilma and Miss Vanita, have returned home after spending two weeks in Canton, O., with their son and daughter-in-law, Mr. and Mrs. Theodore Aufderheide.

John Duffner, Elwood Hoelscher and Richard Armfield left Wednesday for Columbia, Mo., where they have enrolled at the University of Missouri for their first year.

Mrs. J. H. Squires left this week to spend several weeks in Chattanooga and Shelbyville, Tenn., as the guest of her sister, Mrs. T. L. Henslee.

Mrs. William Coudy and Mrs. Orville Hodge returned home this week after spending some time visiting in the East.

Mrs. Byrna Compton was hostess to her bridge club Tuesday evening. Honors went to Mrs. R. D. Winters, Mrs. Walter Winters and Mrs. Charles Hutti. Refreshments were served to Mrs. Leslie Newman, Mrs. Abe King, Mrs. Charles Lancaster, Mrs. Charles Hutti, Mrs. Walter Winters, Mrs. R. D. Winters and Miss Margaret Carlin.

Miss Elma Bowler departed this week for Bolivar, Mo., where she has enrolled as a freshmman at the Southwest Baptist College.

Madison

George Harlan, son of Dr. and Mrs. L. C. Harlan, departed Wednesday for Fulton, Mo. where he has enrolled as a freshman at Westminister College.

Mrs. Ethel Moschell is in New York City, where she will spend three weeks vacationing.

Mr. and Mrs. J. J. Lahey, Mrs. Cecil Dant, and Mrs. Harry Willis have returned home from a vacation of three weeks spent in Hot Springs, Ark.

Mr. and Mrs. Ora Collins and children of Dennison, Texas were guests of Mr. and Mrs Wallace Cook and family of Second street, the past week.

James Louis, son of Mr. and Mrs. C. L. Louis, 1546 Sixth street, left Sunday for Champaign, Ill., where he will be a freshman at the University of Illinois.

Mrs. Kathryn Scaritt returned home Friday from a visit of three weeks in Los Angeles, Cal.

Mrs. Alex Lybarger has had as her guests, Mrs. W. J. Hartman of Chicago and Mr. and Mrs. J. Kesler of Joliet, Ill.

Venice

Miss Jennie Rosenstrom of Springfield, Ill., spent the past week visiting with her parents, Mr. and Mrs. Louis Rosenstrom.

Mrs. Jesse Overbey is visiting in Pearl, Ill., with her granddaughter, Mrs. Chalmer Fulimer.

Mr. and Mrs. Lee Harris, Miss Edith Hurst and Virgil Harris motored to Fayetteville, Ark., this week where they were the guests of Mr. and Mrs. James Hurst Sr., the parents of Miss Hurst.

Mrs. Thomas Martin gave a party Thursday evening for the members of the Non-Better Society of the Baptist Church. Games were played and refreshments were served to about 10 guests.

Mrs. Charlotte Price and daughter, Sandra, returned home Wednesday from Hillsview, Ill., where she has been visiting relatives. She also visited in Carrollton.

Mr. and Mrs. James Walters and daughter, Miss Addie, Homer Hibbitts, and Ora Wingate spent this week in Fairfield, Ill., with relatives.

Mrs. Cecil Kendall was hostess to the Peppy Class of the Presbyterian Church, in her home Thursday evening. Refreshments were served to Mrs. Linton McCold, Mrs. William George, Mrs. Jack Taylor, Mrs. Henry George, Mrs. Harry Schooley, Mrs. Earl Hensen, Mrs. Aaron Brien, Mrs. Floyd Harland, Mrs. Marion Fogle, Mrs. John Lewis, Mrs. Percy Lux, Miss Olga Bartelson, Miss Luella McCold, Miss Anna Shaw, Miss Lucy and Miss Frances North, Miss Margaret Bucher and Miss Flora Devine.



2000 ROSES
IN BUD AND BLOOM
ALL COLORS
Plants are in the new rose containers, ready to be transferred to your garden without loss of bloom. Will continue to flower until frost. Plant now if you love roses.
ROSE SHOW at Wilbur Nursery
CLAYTON ROAD
1½ Miles West of Lindbergh Blvd.
Highway 77, CLAYTON, MO. WY. 0781

SWOPES

When You Find a Pre-Season SALE* of Selby ARCH PRESERVER New Fall Shoes Plus SWOPE Fitting Service.....! That's News!



$8.45 ... is the Price beginning Monday of these regular 9.50 & 11 Selby Slenderized ARCH PRESERVERS

Give yourself the thrill of Arch Curve Fitted Selbys--give your clothes budget a treat at this grand saving! Remember, Selby Arch Preservers are the only Shoes to add a vital third measurement to length and width—they are individually designed to fit different Arch Curves! Discover a new walking thrill as well as new flattery in the . . .

Slenderized FALL STYLES
Suedes!
Soft Kids!
Gaberdines!

Smart Styles Quality-crafted for lasting wear.

Second Floor at

Swopes
OLIVE AT 10th

No. 3 in Swope September Surprises

VANDERVOORT'S
SCRUGGS-VANDERVOORT-BARNEY
DOWNSTAIRS STORE



850 New Samples in a Wonder Sale of...

FALL HATS

They Were Made to Sell for $3.98 and $5.00!



$2.98

- Beautiful Velours
- French Fur Felts
- Hand-Blocked Felts
- Imported Antelopes
- Lovely Velvets

The peak of new Fall Millinery Fashions . . . an array of styles to suit your type and set off your new clothes. Brims, off-the-face and close-fitting models that ordinarily would sell for $3.98 and $5 . . . any one is yours for only $2.98! Think what that means now at the beginning of the new season! Black, brown, gray, navy, Catawba, Scot Green, Wine, Rust shades. 21½ to 24.



Plus a Large Group of Matrons' and Youthful Matrons' Sample Hats, Worth $3.98 and $5.00

Only $2.98



- Brims, Tricornes, Bicornes, Smart Manipulated Off-the-Face Types!
- Colors: Black, Brown, Purple, Navy, Wine, Scot Green, Rust, Gray.
- Head Sizes Are 22, 23, 24. Hurry!

to | Marion Fogle, Mrs. John Lewis, Mrs. Percy Lux, Miss Olga Bartelson, Miss Luella McCold, Miss Anna Shaw, Miss Lucy and Miss Frances North, Miss Margaret Bucher and Miss Flora Devine.

am
Irs.
ley.
ron
Irs.

2000 ROSES
IN BUD AND BLOOM
ALL COLORS

Plants are in the new rose containers, ready to be transferred to your garden without loss of bloom. Will continue to flower until frost. Plant now if you love roses.

ROSE SHOW at Wilbur Nursery
CLAYTON ROAD
1½ Miles West of Lindbergh Blvd.
Highway 77, CLAYTON, MO. WY. 0789

ORT'S
-BARNEY
STORE



850 New Samples in a Wonder Sale of...

ATS

re Made to .98 and $5.00!

2.98

utiful Velours
nch Fur Felts
nd-Blocked Felts
orted Antelopes
ely Velvets

linery Fashions . . . an array of and set off your new clothes. lose-fitting models that ordin- and $5 . . . any one is yours hat that means now at the be- n! Black, brown, gray, navy, ne, Rust shades. 21½ to 24.

s a Large Group of trons' and Youthful trons' Sample Hats, orth $3.98 and $5.00

nly $2.98



SCRUGGS VANDERVOORT BARNEY

FOR MORE THAN EIGHTY-SIX YEARS THE QUALITY AND FASHION STORE OF ST. LOUIS

A Sensational Offering

Transparent Velvets

Fashion-Favorite Fabric



$1.49 Yard

With picturesque, glamorous velvets reaching a new high in the Paris collections this sale is of extreme importance to every woman this season. We picked a superb quality . . . luxuriously soft, alluringly rich and brought it out in Blue Spruce, Poppy Red, Petunia, Autumn Gray, Pine Needle, French Wine, Bordeaux, Navy, Manila Brown, Spruce Green, Florentine Blue, Alice Blue, Chile Brown, Rust; also White and Black.

Mail and Phone Orders Carefully Filled — CH. 7500

*Silk Back, Rayon Pile.

Silks—Second Floor

All Wool 54-Inch Crepe

$1.19 *a Yard*

Have you any wool for Fall? . . . for a dress, suit or ensemble? Wool Crepe of the quality and weave we've priced $1.19 yard is indispensible this season and may be found in higher priced ready-to-wear. Warm, yet comfortably light, easy to work with! In Bronze, Wine, Napoleon Blue, Black, Navy, Brown and Dark Green.

Woolens—Second Floor



Handmade TUSCANY Linens

A beautiful new pattern in Tuscany Lace that will accent the wood of your table and form a rich background for important settings. Of hard twist thread that gives years of service and launders easily.

Specially Priced Cloths

Tuscany 36x36-Inch Cloths	$1.89
Tuscany 54x54-Inch Cloths	$3.95
Tuscany 72x72-Inch Cloths	$6.95
Tuscany 54x72-Inch Cloths	$4.95
Tuscany 54x90-Inch Cloths	$6.95
Tuscany 78x108-Inch Cloths	$10.50
Tuscany 72x126-Inch Cloths	$12.50
Tuscany 16x24-Inch Oblong	59c
Tuscany 17x54-Inch Scarfs	$1.29
Tuscany 17x72-Inch Scarfs	$1.69
Tuscany 72x144-Inch Cloths	$13.95

Tuscany Dinner Cloths

Size 72x90

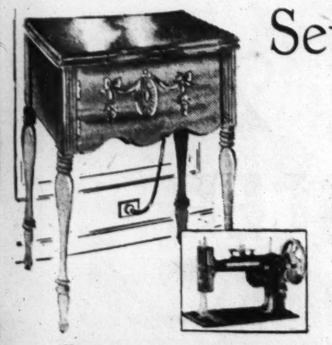
$8.50

17x36 Tuscany Scarfs, Each Priced — **89c**
17x45-Inch Tuscany Scarfs, Each, **$1.15**
12x18 Tuscany Oblong Trays, Each, **29c**

Linens—Second Floor

$79.50 Royal Electric Sewing Machine

$39.50



Save $40 on a wonderfully efficient Sewing Machine . . . just in time for your Fall sewing! New model of well-known make. Comes complete with a full set of attachments!

$2.00 CASH — Balance in Monthly Payments, Plus Small Carrying Charge!

McCall's "Dressmaking Made Easy" presented with each machine!

We Repair All Makes of Family Sewing Machines

Sewing Machines—Second Floor

Sale!



3000 Pieces!

A Special Importation of

Dresden Style "Royal" CHINA

A wonderful opportunity to bring this exquisite China to your table . . . at unprecedented savings. And what's more you may make up your own set from individual pieces. All are pure white with Dresden-style floral patterns in traditional Dresden colors. Gold trims the inner-line and edge and finishes the shoulder.

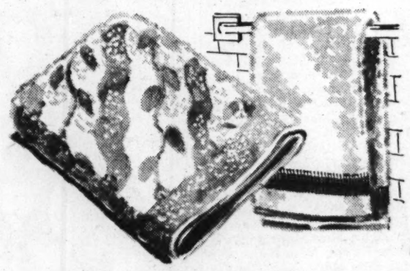
Teapot,	$3.75 ea.	A. D. Coffees,	75c ea.
Mocca Pot,	$3.00 ea.	7-In. Salads,	65c ea.
Cream Soups,	$1.25 ea.	6-In. Salads,	49c ea.
Bouillons,	$1.25 ea.	Dinner Plates,	75c ea.
Regular Teas,	75c ea.	Square Salads,	75c ea.
		B. & B. Plates,	49c ea.

Buy on Deferred Payments—Small Carrying Charge

China—Sixth Floor

The Newest Styles in

MARTEX *Bath Towels*



The name Martex typifies quality and style in "bath linens" and above all at prices within reach of most limited budgets.

China Blue, Orange, Lavender, Green, Coral

Martex 22x44-Inch Bath Towels, Each, Priced at	79c
Martex 15x28 Guest-Size Towels, Each, Priced at	33c
Martex Smart Matching Wash Cloths, Each for	17c
Martex Beautiful Bath Mats, are Priced Each at	$1.50

MARTEX HOLLYWOOD COMBINATION

Choice of gray and red, white and black, orange and brown, and two-tone blue, pink, peach or green.

Martex Bath Towels, 22x44-Inch Size, Each	$1.00
Martex Individual 15x28 Size, Each Priced	49c
Martex Wash Cloths, Each, 19c — Mats, Each,	$2.00

Linens—Second Floor

IT STARTS MONDAY!

Our Semi-Annual Sale of Fownes Real Kid Gloves! $2.98 to $5.50 Salesmen's Samples, Priced Now Only $2.15 Pair

Aisle Tables—First Floor

A Remarkable Oriental Rug Event

Fine Antiques—Semi-Antiques—and Moderns

THIS unusual offering represents the entire stock of a prominent dealer which we took over at prices far below today's market value! There is a wide variety of sizes, makes, colorings and designs, seldom accumulated in a retail store . . . to complete this assortment we have added some from our own fine stock . . . mostly Chinese, a few Persians. See them tomorrow!

EXTRA LARGE SIZE ORIENTALS

SOME TYPICAL EXAMPLES OF THE INDIVIDUAL VALUES

Size	Make	Color	Grade	Now	Size	Make	Color	Grade	Now
14.2x9.6	*Bijar	Rose	$395	$198	13.10x10.4	*ZELLI SULTAN	Gold	$875	$495
14.7x11.2	Agra	Green	$475	$245	14.4x10.1	Savonry	ROBIN-EGG	$1000	$495
14x10	WORSTED CHINESE	Sand	$495	$245	20x10.1	Sarouk	Rust	$895	$495
14.1x10.7	*Meshed	Red	$395	$250	18x11.10	Heriz	TERRA-COTTA	$795	$495
13.3x9	*Kashan	Rust	$550	$275	22.3x13.10	*Kerman	Ivory	$1050	$495
13.8x9.10	*Serapi	Salmon	$475	$275	21.5x13.6	Hamadan	Blue	$875	$495
15.10x10.1	Kandahar	Mulberry	$550	$275	18.2x11.2	Sarouk	Rose	$750	$495
18.3x11.8	*Mahal	Blue	$550	$295	20.8x12.1	*Arak	Blue	$1250	$575
14.3x10.1	Sarouk	AMERICAN BEAUTY	$450	$295	16.10x10.3	*Kashan	Red	$850	$575
17x12.4	*Mahal	Blue	$750	$395	14.8x9.9	*Tabriz	Blue	$1050	$595
23x12	Laristan	DELFT BLUE	$895	$448	20.9x11.6	*Hamadan	Blue	$1450	$675
18.3x10.5	Sarouk	Mulberry	$625	$450	29x13.8	*Bijar	Brick	$1450	$750
19x9.1	Kerman	CHAMPAGNE	$750	$450	21.10x11	Kerman	Blue	$1150	$795
20x12	WORSTED CHINESE	Taupe	$795	$450	22.6x10.3	WORSTED KASHAN	AMERICAN BEAUTY	$1650	$1150
20.3x11.3	Sarouk	Blue	$850	$475	29.9x14.4	Sarouk	MULBERRY	$1775	$1250

*Denotes Antiques and Semi-Antiques

9x12 Extra Fine
Southern Persians

WORTH $450.00 **$348**

Made in the wealthiest district of Persia! A few years ago rugs of this quality would have been outstanding values at $850.00!

9x12 Very Fine
Central Persian

WORTH $375.00 **$295**

Central Persian decorative art is clearly displayed in this group! $500 and $600 would have been a low price not long ago.

Special Group 9x12
ORIENTALS

WORTH $295.00 **$198**

The most popular among the modern Oriental rugs. In shades of rust, mulberry, deep rose, red, ivory and fine light rose.

Super Quality 9x12
Chinese Rugs

WORTH $295.00 **$219**

Rugs of thick, silky quality in delicately beautiful colorings! Of the grade so called super-quality and usually $295.

Caucasian
Scatter Rugs

Grade	Now
$39 5x3 Size	$19.00
$45 5x3.6 Size	$25.00
$59 5.6x3.6 Size	$27.50
$75 6x3.6 Size	$37.50
$95 7x4 Size	$49.00

Rugs in rust, gold, red and unusual tones. Beautifully woven Oriental designs in the 3x5 to about 7x4 sizes.

Persian
Scatter Rugs

Worth $89 **$55**

Worth $145 **$89**

3.6x5.0 and 4.6x7 size Rugs requiring all the technique of fine rug weaving and colorings known to Persian artists.

Semi-Antiques

Grade	Now
$22 2.6x4 Size	$12.50
$39 3.0x5 Size	$25.00
$65 3.6x5 Size	$35.00
$95 5x7 Size	$49.00
$150 6x9 Size	$89.00

Handmade semi-antique Rugs of the type made in Northern Persia. Some of the best art of peasant weaving.

All Are Outstanding Values!

ROYAL
Bokharas
Scatter Rugs

Grade	Now
$35 2.6x4 Size	$19
$40 2.6x5 Size	$25
$50 3x5 Size	$35
$75 3.6x5 Size	$45

Fine Royal Bokharas! Time has not altered the design or color of these exotic, artistic floor coverings! See them!

Persian
Throw Rugs

Worth $15 **$9.75**

Worth $29 **$18.50**

Thick silk-like finish Throw Rugs in blue, red, rust and rose. Sizes 2x3 and 2.6x4, Long-wearing!

MODERN
Orientals
Silk Like Pile

Grade	Now
$32 2.6x4 Size	$19.50
$45 2.6x5 Size	$32.50
$59 3.6x5 Size	$45.00
$110 4.6x6.6 Size	$79.00

Hard wearing quality with detailed patterns in bright shades of rust, deep rose, red and lovely terra-cotta.

Just 37 Persian Rugs, $39 Grade, about 3.6x6 size; your choice at **$19.75**

Oriental Rugs—Fourth Floor

College Sororities And Fraternities

Panhellenic

"IF you know a girl who is going to college for the first time this fall, don't send her a piece of lingerie. Send her 'Co-Ediquette.' It will save her both headaches and heartaches and be worth more to her in college life than all the finery she could possibly tuck away in her brand-new wardrobe trunk."

So reads one of the press notices for Elizabeth Eldridge's new book.

National president of Alpha Epsilon Phi sorority and living now in San Antonio, Miss Eldridge says that the manuscript for this best-seller evolved slowly as she was doing sorority work, rushing, visiting other colleges, writing sorority letters. Its chapters are a composite picture of her own experiences at the University of Texas and her observations as an alumnae organizer.

There is a chapter on sororities, another entitled "Men, the Brutes" which gives the lowdown on college men and their lines, fraternity pin collecting, college engagements and marriages. One called "Home, Sweet Dormitory," tells of life in sorority houses, bathroom manners, hashers and housemothers. There are chapters on bull sessions, campus honoraries, on apple-polishing the professors.

Another critic calls "Co-Ediquette" "a hard-boiled, staccato book of advice to the coed-to-be, in which the outspoken authoress takes her hair down about collegiate problems—including how to get and hold your man and what to do with him after you've been dated. The 252 pages are easy reading because Miss Eldridge's words sparkle with wit and unaffected wisdom on campus problems. Many a fretting mama, more than a few fretful freshmen, breathless and not a little bewildered by the grown-upness of collegiate life, will sing hosannas to this tell-it-all book."

So this sorority president, in a tone which is not too flippant nor too pedantic has written "Co-Ediquette," to tell a freshman how to plan her courses, how to conduct herself both in classes and out, what clothes to select, how to date, what to do about sororities, campus sports and activities. "All she needs to know to sail the seas of college life with ease and self-assurance."

For the second week of rushing, the Women's Panhellenic Council of Washington University has announced the following schedule of parties: Tuesday afternoon, Pi Beta Phi and Zeta Tau Alpha; Tuesday evening, Kappa Kappa Gamma and Delta Delta Delta; Wednesday morning, Gamma Phi Beta and Phi Mu; Wednesday afternoon, Kappa Alpha Theta and Alpha Chi Omega; Wednesday evening, Delta Gamma and Alpha Xi Delta; Thursday evening, Kappa Kappa Gamma, Pi Beta Phi, Alpha Xi Delta, Alpha Chi Omega and Phi Mu; Friday evening, Gamma Phi Beta, Delta Gamma, Kappa Alpha Theta, Delta Delta Delta and Zeta Tau Alpha. Preferential bidding will be from 7:30 to 9:30 o'clock Saturday evening.

Mrs. Thomas F. Gentry, president of the alumnae chapter of Alpha Chi Omega, will be hostess at a reception in honor of the Washington University chapter of the sorority at 8 o'clock Tuesday evening at her home, 421 Edgewood drive.

Alpha Epsilon Pi has chosen Atlanta as the convention city for the national meeting, to be held in December. The fraternity also announces the installation of a chapter at Johns Hopkins University.

The Mothers' Club of Alpha Xi Delta gave a tea for the Washington University chapter of the sorority Saturday afternoon at the home of Mrs. William F. Schregardus, 663 West Lockwood avenue, Webster Groves.

The Alpha Tau Omega Mothers' Club will hold the first meeting of the year Monday at 2 p. m., at the fraternity house, 7020 Forsythe boulevard.

Father Lord's Lecture Series.

The Rev. Daniel A. Lord, S. J., will give the first lecture of a series sponsored by the Queen's Work at 8 o'clock next Sunday night at the St. Louis University auditorium. Father Lord, who recently returned from an extended trip abroad, will speak on "Close-ups of the Big Men of Europe."

Wins Scholarship



—Van Miller.

MISS BETTY JOST, daughter of Oscar H. Jost, 5044 Cabanne avenue, who has been awarded a scholarship to St.-Mary-of-the-Woods in Indiana for a year. Miss Jost has won several medals in the State contests conducted by the Missouri Federation of Music Clubs.

Missouri U. Campus Notes

By a Special Correspondent of the Post-Dispatch.

COLUMBIA, Sept. 12.

Fourteen sororities have announced the pledging of 185 girls, 25 of them from St. Louis and vicinity. Rushing activities ceased Wednesday evening when the rushees attended the preferential parties of the various social organizations. Thursday morning the rushees met in the ballroom of the Tiger Hotel to list their sorority preferences which were later compared with the preferential lists of the organizations.

The number of 1936 pledges is 30 above the 155 of 1935.

Kappa Alpha Theta led in the number of pledges with 27 while Pi Beta Phi pledged 24 and Kappa Gamma listed 23. Alpha Epsilon Phi pledged 20, Delta Delta Delta 16, Delta Gamma 18, Gamma Phi Beta and Alpha Chi Omega each 13, Chi Omega and Alpha Phi each nine, Alpha Gamma Delta five, Phi Mu four, Alpha Delta Pi three, and Phi Sigma Sigma one.

Sorority pledges and their homes are:

Alpha Chi Omega: Fanchon Marbee, Virginia Voigt, and Mary Whaley of St. Louis; Frances Calvin, Miles City, Mont.; Barbara Carpenter, Columbia; Beryl Edminston, Elmer; Barbara Bell Hawley, Marshall; Dorothy Hollman, North Platte, Neb.; Jean Ott, Sedalia; Georgia Rankohl, Hannibal; Ruth Regenery, Julian, Colo.; Frances Tyman, Poteau, Ok., and Florentine Wilson, St. Joseph.

Alpha Delta Pi: Bernice Friese and Virginia Johnson, St. Louis; Mary Kuhrue, Des Moines, Ia.

Alpha Epsilon Phi: June Berliner, Joplin; Marian Blonde, Kansas City; Josephine Chasnoff, St. Louis; Cecile Cohen, St. Louis; Rosalie Fenster, Tulsa, Ok.; Louise Frough, Tulsa, Ok.; Marjorie Jane Goldstein, Hannibal; Lenore Green, Quincy, Ill.; Patty Jacobs, Denver, Col.; Jeanette Karchman, Oklahoma City, Ok.; Norma Kosovitz, Kansas City; Constance Levich, Kansas City; Doris Marlin, Kansas City; Carolyn Saul, Chattanooga, Tenn.; Sylvia Selinger, Dallas, Tex.; Adeline Singer, Tulsa, Ok.; Ann Sonin, Kansas City; Grace Wolff, Dumas, Ark., and Inez Zerman, Maplewood.

Alpha Gamma Delta: Joyce Gamble, Mexico; Mary Ligan, Mayfield, Ky.; Betty Ann Matteson, Columbia; Neva McCracken and Anna Shock, Columbia.

Alpha Phi: Jean Ray Adams, Aberdeen, S. D.; Jane Gibbs, Ruth Harmon and Dorothy Harmon of Columbia; Anna Margaret Griffin, Mexico; Martha Henderson, Liberty; Margaret Williams, Silex; Lee Simmons, Mexico, and Ortrude Schnaedelbach, St. Louis.

Chi Omega: Margery Casteel, Columbia; Dorothy Fennel, Moberly; Dorothy Gunter, Bartlesville, Ok.; Beth Hodson, Dawson, Kan.; Arline Leslie, Hutchinson, Kan.; Dorothy Otis, Kansas City; Lucille Porter, Mound City; Virginia Porth, Kansas City, and Lucille Shy, Ellington.

Delta Delta Delta: Martha Beimdick, Carthage; Jane Bradford, Columbia; Jean Camp, Ashland, Ky.; Betty Culp, Leon, Ia.; June English, Kansas City; Janette Hoffman, Trenton; Joan Johnson, Mount Vernon; Maxwell Lynch, Pine Bluff, Ark.; Jane Lynath, Columbia; Frances Marx, Carthage; Vera Stutsman, Washington, Ia.; Patty Taafle, Joplin; Ann Trotter, Kansas City; Dorothy Weigel, Webster Groves; Margaret Whittington, Greenwood, Miss., and Ellen Yeager, Drew, Miss.

Delta Gamma: Dorothy Bodel, University City; Marjorie Jane Briggs, Bonne Terre; Cynthia Byrnes, Kirkland; Billie Dea, Duerston, Ill.; Dorothy Fair, Trenton; Virginia Hart, St. Louis; Doris King, Nebraska; Helen King, Nevada; Helene Koenig, St. Louis; Betty Sheley, Columbia; Juanita Maire, Linn; Ann Miller, Peru, Ind.; Helen Mingle, St. Louis; Jane Montague, Webster Groves; Jeanne Patton, Columbia; Frances Shepard, Columbia; Jane Weaver, Columbia; Betty Shelley, Columbia; Jeanette Trice, San Narquis, Tex.

Gamma Phi Beta: Jonell Baker, St. Louis; Jean Bassman, Jefferson City; Helen Bode, Kansas City; Gertrude Campbell, St. Joseph; Virginia Forsythe, Jefferson City; Faith Killinger, Salem; Billie Muncey, Kansas City; Peggy Phelps, Kansas City; Margaret Pigg, Jefferson City; Marty Rupp, Kansas City; Lorayne Shirley, St. Louis; Alice Tiemann, St. Louis; and Marguerite Young, Kansas City.

Kappa Alpha Theta: Betty Bean, Kansas City; Virginia Coulter, Winnetka, Ill.; Helen Davis, Webster Groves; Dorothy Dodd, St. Joseph; Lisette Eschenheimer, Laredo; Frances G'Sell, Sweet Springs; Mildred Harris; Kansas City; Jane Hopkins; Deerfield, Ill.; Mildred Ice, Kansas City; Jane James, Kansas City; Carolyn Jenkins, Kansas City; Frances Kerr, Webster Groves; Jane Kochititsky, Columbus, Miss.; Dixie Larabee, Columbia; Lorene Mabry, Hannibal; Mary Marshall Mahan; Hannibal; Mary Louise Martin, Odessa; Mary Catherine Mauer, Excelsior Springs; Mary Alicia Megede, Richmond; Katherine Nies, Webster Groves; Elizabeth O'Brien, Shortsville, N. Y.; Lois Ralston, Moberly; Christine Reinhart, Fort Smith, Ark.; Forestine Smith, Jefferson City; Annette Tucker, Kansas City; Virginia Vineyard, Cape Girardeau; Kay Warnick, Columbia.

Kappa Kappa Gamma: Jane Birkhead, Jefferson City; Bettie Bright, Columbia; Barbara Brink, Kansas City; Jean Campbell, Joplin; Betty Clark, St. Joseph; Mary Ford, Little Rock, Ark.; Georganne Garner, Richmond; Margaret Gillham, Jefferson City; Nadine Guernsey, Kansas City; Martha Hunt, Ruston La.; Martha Jane Jones, Carthage; Eleanor Kincaid, Joplin; Margaret King, Columbia; Gwendolyn Knight, Columbia; Jeanne Lambert, Fort Riley, Kan.; Ledley Logan, Hannibal; Kitty Moore, Columbia; Peggy McVay, Trenton; Elizabeth Nye, Webster Groves; Barbara Porter, Kansas City; Frances Ann Robnett, Columbia; Jean Tanzey, Kansas City; Mary Kathryn Williams, Mexico.

Phi Mu: Ruth Morgan, Columbia; Margaret Morris, Columbia; Ann-Ora Pugh, Columbia; Audrey Zeiser, Webster Groves.

Phi Sigma Sigma: Annabelle Brownstein, St. Louis.

Pi Beta Phi: Ruth Barnes, Anderson; Jeanie Dale Bird, St. Joseph; Joan Campbell, Kirksville; Ruth DeVault Mexico; Betty Ellfeldt, Kansas City; Ann Goggin, Webster Groves; Eleanor Haley, Louisiana; Elizabeth Hanley, Sedalia; Elma Lee Hawthorne, Mexico; Katharine Johnson, Carrollton; Mabel Kinyon, Columbia; Mary LeVec, Kansas City; Genevieve Lindsay, Tulsa, Ok.; Mary Margaret Noble, Stuttgart, Ark Virginia Nystrom, Webster Groves; Martha Gertrude Payne, Columbia; Ann Margaret Riepma, Springfield; Georganne Roth, Moberly; Mary J. Stevenson, St. Louis; Ellen Stine, Columbia; Barbara Taylor, Gibbs; Helen Walton, Springfield; Martha Witherspoon, Kansas City; Mary Jane Kates, Sheridan, Wyo.

A number of alumnae returned to Columbia during the past week to assist active chapter members with rushing. Former university students here for the rush period are the following:

Sororities.

Alphi Chi Omega—Mrs. John V. Hoffman and Mrs. Leonard F. Priester, both of St. Louis.

Alpha Delta Pi—Miss Myla Stephens and Miss Margaret Whitelaw of St. Louis.

Alpha Gamma Delta—Miss Helen Jane Colvin, Mrs. Arline Glass and Miss Clare Louise Hanser of St. Louis; Miss Gertrude Bishop and Mrs. F. H. Skelley of Webster Groves; Miss Helen May Clarahan of University City and Miss Lucy Raxter of Pine Lawn.

Chi Omega—Miss Virginia Brooks Edward and Miss Mary Ann Neville of St. Louis.

Delta Delta Delta—Mrs. Pauline Doughtery, Miss Marian Harzy and Miss Grace Weigel, all of St. Louis.

Delta Gamma—Miss Verne Spolander Mosley of Clayton, president of the St. Louis Alumnae Chapter; Miss Ann Arbe, Miss Mary Jo Arbe, Miss Melba Erwin, Miss Mary Ann Farington, Miss Mary Dene Hughes, Miss Bonner Kennedy, Miss Kathleen Kidd, Miss Elizabeth Logan, Miss Evelyn Underwood and Miss Madeline Carr Vasterling of St. Louis; Miss Mary Hays, Miss Lucille Mier and Miss Virginia Montague of Webster Groves, Miss Marguerite D. Wynant of New York, national president of Delta Gamma, was in Columbia for rush week, as was also Mrs. Marge Kollman of Kansas City, province secretary of Delta Gamma.

Gamma Phi Beta: Miss Marie Tieman and Miss Jeannie Blackford, both of St. Louis.

Kappa Alpha Theta: Miss Rose Nelson and Miss Ruth Silenius of St. Louis; and Miss Viola Comfort of Webster Groves.

Phi Mu: Louise Stark and Norma Branditz of St. Louis; Ruth Marschel of Webster Groves.

Fraternities.

Appha Sigma Phi: William Robard of St. Louis.

Delta Upsilon: George Biemdieck, E. V. Gamble, Fredrick Hubble, Dean Rodman and Clyde Snyder, all of St. Louis.

Kappa Alpha: Fred Anheuser and Sidney D. Frampton of St. Louis; and Stephen J. Price of Huntington, West Virginia, a former St. Louisan.

Kappa Sigma: Al Davis of St. Louis; Edward Nies of Webster Groves.

Lambda Chi Alpha: Victor Harris and John May, both of St. Louis.

Phi Kappa Psi: Rex Carter of St. Louis.

Pi Kappa Alpha: C. P. Ballard of University City, District President of Pi Kappa Alpha; Herbert Jones and William Pixley of St. Louis; Willard Cunningham of Kirkwood. Joseph Sheahan of New Orleans, National Alumni Secretary of the Supreme Council of Pi Kappa Alpha was in Columbia for the rush period.

Sigma Alpha Epsilon: George Barnes, Butler Bushyhead, James Ingham, Arthur Kruth, Charles Leutwiler, Jack Pickering and William Thompson, members of the Washington University Chapter, assisted their University of Missouri brethern in rushing.

Zeta Beta Tau: William Epstein and James Liberman of St. Louis

The Home Economics Department of the University held open house yesterday and today. Visitors were interested in the newly completed west wing of Gwynn Hall. Tea was served Friday afternoon from 4 until 6 o'clock. Members of the Home Economics Club presided as hostesses.

The trustees of the Bible College are honoring this year's freshmen class with a banquet Sunday evening at the Missouri Methodist Church. Invitations contained in souvenir booklets were distributed

(Continued on Page 12, Column 4.)

FUR COATS
RELINED! CLEANED! GLAZED! $9
New loops if needed. New innerlining. Buttons tightened. Including a good-wearing lining. All complete for only $9. Bring in your coat at once and take advantage of this spectacular bargain.
Get our low estimate on fur repairing and remodeling. All work guaranteed.
LANDERS-PEARLMAN FUR CO.
ESTABLISHED 19 YEARS
312 N. 6TH ST. 2ND FLOOR OF FAMOUS

The quick way to recover articles lost is to advertise the loss promptly through the Post-Dispatch Lost and Found Column.

Practical Evening Courses for Men and Women Open Sept. 21
DRESS DESIGNING ☐
FASHION ILLUSTRATION ☐
INTERIOR DECORATION ☐
Please send detailed information to:
Name _____ Address _____ P-9-13
1528 Locust **Jefferson College** of the **Y.M.C.A.** CE. 1350

87th Anniversary Sale of Art Needlework
Entire Week September 14th
The wonderful Values offered afford a splendid opportunity for the Art Needleworker to purchase for Gifts, Showers, Prizes, Bazaars, etc.

PILLOW CASES
Hemstitched and Stamped
First Quality
Special New Patterns
2 Pair 87c

$2.00 Stamped, Bordered 52-Inch Cloth With 6 Napkins, Set ____ $1.37
69c Stamped Lace-Edged Scarf, Each 47c
49c Stamped Linen Scarf, Each ____ 27c
89c Stamped Linen 5-Piece Luncheon Set, Set ____ 67c
58c Stamped Tan Scarf and Pillow Top, Both ____ 47c
19c Stamped Bordered Tea Towels ____ 2 for 27c

35c Stamped Bound Aprons, Each, 27c
$2.25 Commenced Needlepoint, Ea. $1.87
29c Stamped Scarfs for Applique, Each ____ 17c
$4.89 Quilt Outfits for Puff Applique, Each ____ $3.87
69c Standard Knitting Worsted, 3¾-Oz. Hank ____ 2 for 87c
69c Crepe Velene, for Knitted Dresses, Etc. ____ 2 Skeins for 87c

Quilt Materials
Percale and Prints, Yard ____ 21c
Special Sateen, Yard ____ 37c
Quilt Batting, 84x100, Each ____ 57c
$4.95 Quilt Frame, Each ____ $3.57

"DAHLIA"
A lovely new Quilt for Embroidery. Stamped Set with Quilting Chart, Set ____ 87c

Crochet Cottons
35c Bucilia Red Label, for bedspreads, etc. 5 skeins ____ 87c
65c Wondersheen, all good colors. 2 skeins ____ 87c
50c Nubby Knit, all good colors. 2 skeins ____ 87c
10c O. N. T. Crochet Cotton, box 12 balls ____ 87c

LINEN CLOTHS
Finished Hem and Stamped, Two Designs
50-Inch Square, each ____ $1.07
50x70-Inch Oblong, each ____ $1.57

Mail and Phone Orders Filled
Frank's
819 Locust Street

ONLY AT Kessler's 1008 LOCUST



Last Week to save in the AUGUST SALE of Heart o' the Pelt* FURS

LAST CALL! If you are going to buy a Fur Coat this season take advantage of this opportunity to buy at August Sale prices. There are just 6 more days before Kessler's August Sale ends. Most coats listed boast furdom's high mark of fur merit . . . the Heart o' the Pelt* label. Visit Kessler's this week . . . and Save!

Buy Out of Income If You Wish. Use Kessler's Personal Income Payment Plan. Small Carrying Charge.

HUDSON SEAL (Dyed Muskrat) PERSIAN LAMB, KARAKUL, RACCOON LEOPARD CAT . . WEASEL $133

RUSSIAN SQUIRREL . . KARAKUL PERSIAN LAMB . . MUSKRAT HUDSON SEAL (Dyed Muskrat) $165

RUSSIAN FITCH . . KARAKUL PERSIAN LAMB . . KRIMMER MINK SIDES . . JAP WEASEL $195

BLACK ALASKA SEAL . . KRIMMER PERSIAN LAMB . . LEOPARD . . KARAKUL . . JAP WEASEL $265

ALEX F. KESSLER
1008 LOCUST STREET
*TRADE-MARK REGISTERED U. S. PAT. OFF.

the Home Economics Club presided as hostesses.

The trustees of the Bible College are honoring this year's freshmen class with a banquet Sunday evening at the Missouri Methodist Church. Invitations contained in souvenir booklets were distributed.

(Continued on Page 12, Column 6.)

Jefferson Barracks

Interesting Social Items from the Army Post

COL. JOSEPH A. ATKINS spent Wednesday and Thursday of this week inspecting the CCC camps of the Jefferson Barracks district.

Mrs. Oliver Sheehey entertained at a luncheon bridge in her home Wednesday. Her guests were Mrs. Joseph A. Atkins, Mrs. Mary Krisner, Miss Nettie Weiss, Mrs. Ivan Chesborough, Mrs. Charles C. Tredley, Mrs. Cyril E. Williams and Miss Harriotte Atkins.

Mrs. Reginald W. Hubbell and her two children returned to the post last night after spending the summer at Martha's Vineyard, Mass. They are living in quarters 177A in the woods.

Maj. Carl R. Darnall was the guest last week end of his brother and sister-in-law, Maj. and Mrs. J. R. Darnall. He flew here from Randolph Field, Tex., where he is stationed.

Capt. and Mrs. William G. Muller had as their house guests several days this last week Mr. and Mrs. D. I. Cazedesus, who stopped at Jefferson Barracks on their way to Baton Rouge, La.

Miss Dorothy M. Darnall, daughter of Maj. and Mrs. J. R. Darnall, left Tuesday to enter the first year preparatory school at Monticello Seminary, at Godfrey, Ill.

Maj. and Mrs. T. H. Reagan and their daughter and son, Clara and Bobby, returned Sept. 7 after spending some time vacationing at the Lake of the Ozarks.

Mrs. James A. Summersett and her children, Mary Louise and Jimmy, returned to the post this week after an extended trip in the South. In San Antonio, Tex., they were the guests of Mrs. Summersett's mother and father, Mr. and Mrs. William Hensler. They also visited her aunt, Mrs. Louise Richter, in Houston, Tex.

Maj. Leo J. McCarthy, who was to report for duty at Jefferson Barracks Sept. 1, has been granted a three months' leave of absence and will report for duty with the Sixth Infantry Dec. 1. Maj. McCarthy has just returned from Panama.

Lieut. Godfrey A. Fowler of Palestine, Tex., and Lieut. John R. V. Dickson of Prescott, Ark., reported for duty with the Sixth Infantry yesterday. Both have been on a three months' leave of absence since their graduation from the United States Military Academy at West Point.

Mrs. Virgil N. Cordero, Mrs. R. S. Henderson, Mrs. John D. Frederick, Mrs. Wayne C. Smith, Mrs. Maxwell G. Oliver, Mrs. Emmet M. Conner and Mrs. John Joseph Neiger Jr. returned Tuesday after a 10-day stay at Camp Perry, O., where they were guests at the Catawba Cliffs Beach Club.

Maj. and Mrs. Paul A. Brickey had as their house guests several days this week, Maj. and Mrs. Harold W. Kinderman and their son, Dave. Maj. and Mrs. Kinderman left the post Friday for El Paso, Tex.

Capt. and Mrs. Harry Kirsner entertained at dinner and bridge in their quarters Monday night in honor of Col. and Mrs. Joseph A. Atkins. In addition to the honor guests those present were Lieutenant-Colonel and Mrs. Edward M. Bertram, Lieut. and Mrs. William E. Maulsby, Capt. and Mrs. Oliver Sheehy, Miss Nettie Weiss and Miss Harriotte Atkins.

Capt. and Mrs. Aubrey A. Bassett and their daughter and son, Mary Louise and Aubrey Jr., returned from a 15-day leave of absence last Sunday. They divided their stay between St. Augustine and Jacksonville, Fla.

Bobby Smith, son of Capt. and Mrs. Wayne C. Smith, celebrated his birthday Friday. He entertained several of his friends at a party in the afternoon. Those present were Lois Urquhart, Patty Kolb, Harriette Kirsner, Susie Tyschen, Buzzy Kolb, Grove Ramsey, Gene Petty, Jimmy Summersett, Dundee Miller, Frank Tyschen and Wayne and Carl Smith.

Recent Bride



—Premberton.

MRS. PAUL L. TOWNES, who before her marriage Saturday, Aug. 28, was Miss Julia Frances Crowson, 7346 Goff avenue.

Extra!



An Extra Week in the 5th CHILDREN'S NATIONAL PHOTOGRAPH CONTEST

$2500 in PRIZES

HAVE YOUR CHILD PHOTOGRAPHED BY SATURDAY TO ENTER THE CONTEST

No Appointment Required

Jean Sardou Studio—Sixth Floor

Vandervoort's

Scruggs-Vandervoort-Barney

Social Affairs In the Churches

THE Mothercraft Class of St. John's Methodist Episcopal Church, South, will meet this morning at 9:50 o'clock in the Mothercraft room of the church. There will be a debate by Mrs. N. M. Codding and Mrs. Boyd Speer on "Can Individual Goodness Bring Justice in Our Social Order?" The officers for the year are: Mrs. Wyllys K. Bliss, president; Mrs. G. W. Schalchlin, vice-president; Mrs. E. P. Dameron, recording secretary; Mrs. Felix G. Kraft, corresponding secretary, and Mrs. E. W. Campbell, treasurer. Mrs. William H. Allen is leader of the class. Mrs. H. S. McCrary is chairman of the programs.

The missionary women of the Cabanne Methodist Episcopal Church, South, Bartmer and Goodfellow avenues, will hold an all day meeting Wednesday. Luncheon will be served at 12:15 p. m. by the members of the Ellis-Piccard Circle. Mrs. J. Frank Baker will be the leader. Others on the program will be Mrs. Ella Snyder, who will give the devotional, and Mrs. G. A. Hanke.

The Young People's Forum of St. John's Methodist Episcopal Church, South, will resume its meetings tonight. Tea will be served at 6:30 o'clock and at 7 o'clock an address will be made by the pastor, the Rev. Dr. Ivan Lee Holt.

The Evening Division of the Lutheran Women's League, will hold its meeting Monday at 8 p. m. at the Sayman Town Club, 1122 Locust street. Dr. L. E. Fuerbringer, a professor of Concordia Seminary, will speak on the lives of two great missionary women in India, Ann Judson and Hannah Marshmann.

Mrs. J. D. Bragg, president of the Women's Missionary Federation, will preside over the informal program at the presidents' tea to be given in the parlors of the Pilgrim Congregational Church, Monday, from 1:30 p. m. to 4:30 p. m. Those participating in the program will be Mrs. L. C. Post, Mrs. A. F. Burt, Mrs. E. A. Kitchell, Mrs. A. S. Baillie, Mrs. Henry Wibracht, Miss Addie Collins and Mrs. J. A. Lashly.

Mrs. H. N. Saylor will be assisted during the social hour by Mrs. F. A. Rick, Miss Cora Robinson, Mrs. A. M. Swedberg and Mrs. J. W. Davis.

The following unit chairmen will receive the guests: Mrs. B. W. Ezell, Mrs. Harry L. Caton, Mrs. O. A. McKibben, Mrs. William H. Morgens, Mrs. William J. Kennel, Mrs. J. P. Fox, Mrs. C. R. Bogart, Mrs. W. E. Harper, Miss Addie Collins, Mrs. William Schattgen and Mrs. F. A. Rick.

The Annual Mission Institute sponsored by the Women's Missionary Federation will be held Sept. 24 and 25 at the Young Women's Christian Association, Fourteenth and Locust streets. The program will be of special interest to program leaders, teachers of mission study classes and also for those who have special responsibility along the lines of Christian citizenship. Mrs. L. C. Post will be dean of the institute, assisted by Mrs. Edward Bretch. Mrs. W. C. Heim and Mrs. A. H. Duwe will be in charge of the literature and Miss Ada Winslow and Mrs. J. M. Dubbs will be at the registration desk.

A Peace Pageant will be given at the Cabanne Methodist Episcopal Church, South, Sunday evening, Sept. 20, at 8 p. m. entitled "The Unknown Soldier." Ten members will take the various parts in the program. Richard Eastham will be the guest soloist.

The Christian Unit of the Board of Religious Organizations will meet Monday at 10:30 a. m., at 4474 McPherson avenue. Mrs. B. A. Thompson, chairman, will preside.

Mrs. George H. Owen, chairman, will entertain the Presbyterian Unit of the Board of Religious Organizations at luncheon at 12:30 p. m. Tuesday at her home, 6012 Cates avenue. The regular meeting of the unit will follow.

There will be a meeting of the Methodist Unit of the Board of Religious Organizations Wednesday at 10:30 a. m. at 4474 McPherson avenue. Mrs. Walter E. Morris, chairman, will preside.

Mrs. D. D. Taylor, chairman, will preside at the meeting of the Southern Methodist Unit of the Board of Religious Organizations Thursday at 10:30 a. m. at 4474 McPherson avenue.

The Baptist Unit of the Board of Religious Organizations will meet Friday at 10:30 a. m. at 4474 McPherson avenue. Mrs. H. D. Carley, chairman, will preside.

There will be a meeting of the Evangelical Unit of the Board of Religious Organizations Friday at 1:30 p. m. in Room 807 of the Equitable Building. Mrs. Anna Lienert, chairman, will conduct the meeting.

MISS DOROTHY FAIRBANKS WINS VASSAR SCHOLARSHIP

Award Carries $600 Grant for Tuition in Freshman Year at College.

Miss Dorothy Fairbanks, 17-year-old daughter of Mr. and Mrs. Alfred Fairbanks, 6612 Waterman avenue, University City, has been awarded the Vassar Club of St. Louis scholarship for the coming year.

Miss Fairbanks prepared for Vassar College at John Burroughs School, where she was active in extra-curricular activities.

The scholarship provides for a grant of $600 to be used toward freshman-year tuition. This is the second time award of the scholarship has been made.

S. V. B. 14 STAR Shoe Renewal — Vandervoort's

Fine Quality SHOE REPAIR

Look over the list at the left. Note what Vandervoort's shoe repairing includes! Extra services, expert work that really makes shoes almost new!

- ★ Shoes Restored to Good Shape and Style.
- ★ Linings and Heel Pad Repair Included Without Charge.
- ★ New Laces Without Charge.
- ★ Uppers Cleaned and Polished, No Charge.
- ★ All Rips Repaired, no Charge.
- ★ Fine Factory Methods, Factory Trained Operators.
- ★ New Factory Equipment.
- ★ Best Materials and Prime Sole Leather Used.
- ★ Dyes and Polishes Made Specially for Vandervoort's.
- ★ Vandervoort's Charge Accounts May Be Used.
- ★ Delivery Service if Desired.
- ★ A Club-Like Waiting Room for Work While-You-Wait.
- ★ All Work Carries a Vandervoort Guarantee.
- ★ No Additional Charge for All These Vandervoort Features.

3-DAY SPECIAL! Complete Shoe Renewal For Men's, Women's and Children's Shoes — Prime Half Soles, Rubber Heels or Heel Taps, New Heel Pads, New Sock Linings, New Laces, All Rips Sewn, Shoes Cleaned and Polished — $1

INCLUDES THE 14-STAR PROCESS

Other Shoe Repair Specials!

Shoes Skillfully Dyed Any Color 75c
Scuffs Removed and Shoes Refinished 50c
Shoes Made Longer and Wider, low as $1.75

VANDERVOORT'S
SCRUGGS-VANDERVOORT-BARNEY
DOWNSTAIRS STORE

Invitation To a Sonnenfeld's Fashion Show of Glamorous DRESSES—FURS SUITS—COATS and ACCESSORIES

Monday Evening at 8 o'clock

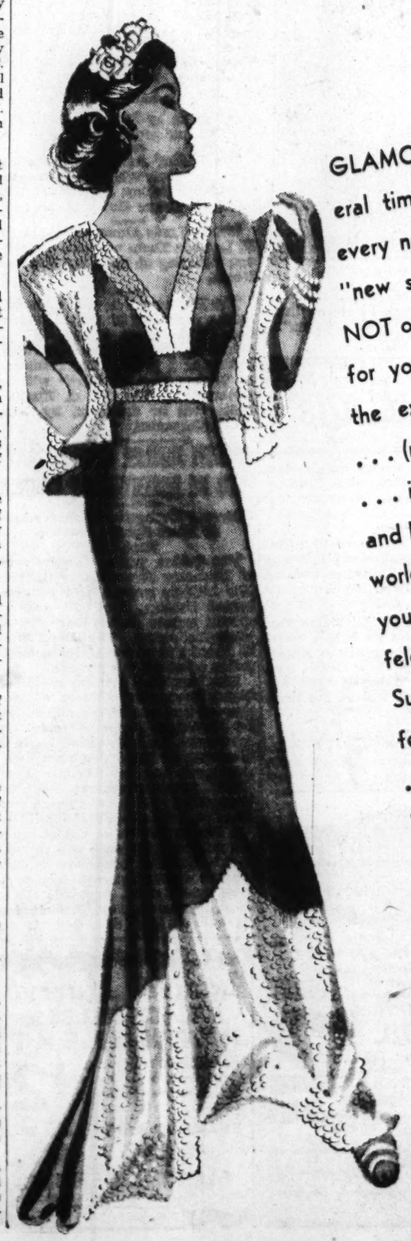
Bring the men with you . . . everyone will enjoy the splendor of this magnificent fashion presentation

Modeled by the Most Beautiful Professional Models in St Louis

Music by Max Goldman's Orchestra

Monday at 8 P. M.... Sonnenfeld's Fourth Floor

It's SONNENFELD'S 610-18 WASHINGTON AVE for glamour





GLAMOUR . . . say the word over several times, then resolve to apply it to every new fashion you buy. For it's the "new season" word that is descriptive NOT of clothes . . . but of what they do for you. Sonnenfeld's have long been the exponents of BECOMING clothes . . . (remember when we said "Oblivion . . . is a matter of the wrong clothes"?) and how gratifying it is to find the whole world of fashion on our side! We invite you . . . even urge you to see Sonnenfeld's collections of Dresses, Furs, Coats, Suits and Accessories. They'll make you feel a new, exhilarating kind of beauty . . . they'll convince you that GLAMOUR is not controlled by a price tag!

Accessories—New First Floor
Millinery—Second Floor
Jr. Deb Shop—Second Floor
Coats, Suits, Furs—Third Floor
Dresses, Costume Suits—Fourth Floor
Sports Shop—Fourth Floor

Schools and College Life

DR. ARNOLD H. LOWE, moderator of the St. Louis Presbytery, pastor of Kingshighway Presbyterian Church, and a member of the Board of Directors of Lindenwood College, will give the convocation address at Lindenwood, in Roemer Auditorium, Sunday night, Sept. 20, at 6:30 o'clock. President John L. Roemer will preside, and music will be rendered by the new student choir. Five new teachers have been added to the faculty, to fill vacancies. Dr. Wilma J. Pugh, recently from Cornell University, will be head of the department of history, replacing Dr. Marion Mitchell, who goes to do similar work in the University of Washington, at Seattle, Wash. Dr. Raymond L. Garnett, Ph. D. of the University of Missouri and well known in this State for his work as director of surveys and supervisor, will be head of the education department, succeeding Dr. Joseph C. Dewey who goes to Westminster College, New Wilmington, Penn. In biological science, Dr. Marion L. Dawson, who has been teaching botany at Cornell University, will have a place. Miss Nina Jewel Lemen, a recent graduate of Northwestern University, will teach speech and dramatics. Miss Virginia Ann Shrimpton, B. M., from the Eastman School of Music, and a graduate of Lindenwood, will teach piano.

The Webster College Woman's Club will resume its monthly bridge luncheons, held at the college during the school year each third Monday of the month, Monday, Sept. 21, at 1:30 o'clock in the afternoon. Luncheon and cards will be in the College Cafeteria.

Mrs. Charles W. Casey, 2857 Laclede road, will be chairman for this first party and will be assisted by the following committee: Mrs. F. W. Pape, president; Mrs. Leo B. Couch, Mrs. Frank Garthoffner, Mrs. Harry A. Huger, Mrs. Frank J. Herre, Mrs. John F. Maloney, Mrs. Ed. Murray, Mrs. Leonard Perez, Mrs. B. Brown Wheatley and Miss Marie Cahill.

Among the students of Fontbonne College who returned last week from vacations in order to register at the college tomorrow and Tuesday are: Miss Helen Scheu, 47 Arundel place, who spent the summer in Europe; Miss Elizabeth Schenk, 1431 Hamilton terrace, and Miss Charlotte Berkel, 4969 Oleatha drive, who visited in Colorado Springs and Denver; Miss Eloise Matlock, 4969 Neosho avenue, who traveled through the East, principally in Philadelphia and Washington, D. C.; Miss Marie Griffin, 3852 Castleman avenue, and Miss Mary Lou Sackbauer, 3 Elm place, Kirkwood, who vacationed in Michigan resorts, and Miss Dorothy Moyle, 3872 Arsenal street, who spent the summer at Lake Louise and Banff.

The formal opening of Dodson High and Grade School will be tomorrow. Registration has been limited to 40 in grades and the same number in the high school.

Departing for College This Month



MISS HELEN WORRALL, daughter of Mr and Mrs. G. H. Worrall, Kirkwood, and Washington University student, who has just returned from Ephraim, Wis. —Murillo

MISS MADELINE DESLOGE, daughter of Mr. and Mrs. George T. Desloge, 6807 Pershing avenue, who has returned from Camp Jeanne d'Arc, in the Adirondack Mountains, to be a senior at Maryville College of the Sacred Heart. —Jules Pierlow

MISS DOROTHY SCHULENBURG, daughter of Mr. and Mrs. E. A. W. Schulenburg, Webster Groves. She will study voice in New York this winter on the Lagourgue scholarship —Norman Studio.

MISS RUTH MORRISON, daughter of Mr. and Mrs. Lewis B. Morrison, 6644 Washington avenue, who will leave tomorrow to enter Stephens College, Columbia, Mo., to specialize in languages. —Ashen-Brenner.

MISS WINONA GUNN, daughter of Dr and Mrs. Fred H. Gunn, East St. Louis. She will leave next week to attend the University of Illinois. —Murillo.



EGYPTIAN OIL or VELVA WAVE in OIL
Machineless $4.95 PERMANENT WAVE
New Materials With Each Wave
Vera's Special Machineless Wave — — $3.50
Other Waves, $1.95, $2.50, $3, $4
Genuine Tonic Shampoo & Set 35c | Special Oil Wave $2.25
2 Years Experience With No Machine Permanents
VERA DIEHL
4573 Gravois at Neosho RI. 9408

Unusually attractive prices now prevail on really good late trade-in automobiles. Desirable used car offers give descriptions, prices and other information and changing lists appear in the Post-Dispatch want ad columns daily and Sunday.

Parties and Meetings

THE members of the Loretto Academy Mothers' Club will give a tea tomorrow afternoon at 2:30 o'clock at the academy, 3407 Lafayette avenue, in honor of the Sisters and new members.

Mrs. Theresa Meinhardt, 4036 Shreve avenue, was hostess to the Three Sisters Bridge Club last Tuesday. Mrs. Edward L. Blumentritt will be the hostess at the next meeting.

Zeta Chapter of Sigma Rho Tau held installation of new officers at a dinner party Thursday evening at the Forest Park Hotel.

Alpha chapter of Phi Sigma Tau sorority will have its bridge meeting Tuesday evening at the Kings-Way Hotel. Mrs. Peter Rager, who was Miss Ann Keleman until her marriage Sept. 3, will be the hostess.

The Catholic Women's Association Club House at Kimmswick, Mo., was the scene of a dance last night given by Miss Elizabeth Filbin and her assistants.

The Ladies' Auxiliary of the St. Louis Firemen will hold its monthly meeting Friday, Sept. 25, at 1:30 p. m. in Tower Grove Hall.

The St. Louis Alumnae Chapter of Pi Lambda Theta will give a luncheon Saturday at the Busy Tee Tea Room.

The Harmony Literary Club will be the guests of Mrs. F. J. Sternberg at the home of Mrs. H. L. Sternberg, 3902 Lindell boulevard, Friday at 1 p. m. "The Influence of Women and 'Its Cure" will be reviewed by Mrs. W. C. Fischer. India will be discussed by Mrs. F. M. Carpenter.

Permanent Wave $1

Croquignole Wave — — $2.00
SHAMPOO AND FINGER WAVE 35c
TALBOT'S
RO. 8890 | 1219 N. TAYLOR
½ Block South of Page

COOL COMFORT
OPEN EVENINGS
Expert Operators Only!
A MACHINELESS PERMANENT
WALK AROUND WHILE GETTING YOUR WAVE
NO OVERHEAD HEATERS-NON-ELECTRIC

Fine, Gray and Dyed Hair Specially Treated
St. Louis' Greatest Value! A $6.50 Permanent
CROQUIGNOLE, SPIRAL OR COMBINATION PALM-OIL $2
Complete—nothing more to pay. MR. WEBER will cut and style your hair with permanent at no extra cost to you.
Special! A Genuine CROQUIGNOLE $1 $3.50 Value
Permanent with Trim, Shampoo and Set, complete
Lemon Olive Shampoo Personality Set, Oil Manicure Arch, HENNA PACK, DOUBLE RINSE, TRIM 25c EACH
Cutter's BEAUTY SHOP
DOLPH BLDG. 625 LOCUST GA6089
OPPOSITE FAMOUS-BARR CORNER

GOLDEN JUBILEE ANNIVERSARY TO BE OBSERVED BY CHURCH

Ebenezer Evangelical Congregation to Have Special Services Sept. 27.

The golden jubilee anniversary of Ebenezer Evangelical Church, 2915 McNair avenue, will be celebrated Sunday, Sept. 27, and at special events during the two weeks following. The Rev. Arno H. Franke is pastor of the congregation of about 400 persons.

The Rev. Carl Fritsch, pastor of Christ Evangelical Church of Maplewood and son of the founder of the Ebenezer Church, will speak at the service Sept. 27. Prof. Herbert Wernecke of Eden Seminary will also speak and the Rev. Dr. Fred Klick, president-general of the Evangelical - Reform Church of America, will extend greetings.

A dinner will be served at noon and an evening service will be held at 7:30 o'clock. Other events during the celebration will include a Bible school rally, Dramatic Guild show, pageant and communion services the final day, Oct. 11.

Ladies! Hurry!
A MACHINELESS PERMANENT
For a short time only. Bring in the children. No danger — Nothing to fear. $2
SHAMPOO & SET — — 25c
Get rid of gray hair. Ask about the beauty kit.
MARY T. BENDER
350 N. Boyle at Maryland. Open Eves.
FRanklin 8630

This Ad Worth 50c on Any Advertised Permanent. GOOD UNTIL SEPT. 19
$8 MACHINELESS WAVE

$3.50 Fully Guaranteed
It's the reconditioning oils in this special wave that give the hair that soft natural appearance.
EV. 9721
Other Fine Permanents $2, $5, $7
ST. LOUIS BEAUTY SHOP
EV. 9721 5873 EASTON


SPECIAL
THIS WEEK ONLY
NO-AMMONIA OIL PERMANENT
Regular $5 Value For Only $2
A Reconditioning Wave—for All Textures of Hair — — —
The Amazing New MACHINELESS Permanent
"DUVO"
Reg. $10 Value. No Heat, No Electricity $5 Complete
Take advantage of this special. Individually created to any style by skilled hair specialists. All work guaranteed.
THE NEW OILLAIRE $3
NO-AMMONIA "TONIC" WAVE
Complete
ARTISTE SHOPPE
6th Floor, 403 Equitable Bldg. 813 Locust St. CEntral 2620
Open Evenings—Immediate Service

ANGELO PATRI'S
Advice to Parents
Daily in the POST-DISPATCH

ST. CHARLES ITEMS

ST. CHARLES, Mo., Sept. 12.

ANNOUNCEMENT has been received here of the marriage of Miss Mary Willot, daughter of Mrs. Emilie Willott, St. Peters, Mo., and Ensign Francis Othmer Iffrig, U. S. N., son of Mr. and Mrs. Frank J. Iffrig of St. Peters, Mo., at Los Angeles, Cal., Sept. 5. The ceremony took place in St. Vincent's Church at 10 a. m. Saturday, last week.

The bride wore a long white lace dress with long coat of white satin to which a train was attached. The veil, which trailed the floor, was caught at the head by a wreath of orange blossoms with a face veil also attached. Her wedding bouquet was composed of white roses and gardenias. She was attended by Mrs. Mary Minor, her cousin, who was gowned in blue lace combined with chiffon and wore a net hat and shoes of the same shade as her dress. Her flowers were deep yellow roses to carry out the navy colors, blue and gold. Others in the wedding party were Lieut. Charles Duncan, the best man; Paul Luther, formerly of St. Peters, who gave the bride away for her father; little Pauline Snider, daughter of Mr. and Mrs. Gordon Snider, who as flower girl was dressed in yellow taffeta and carried a basket of blue flowers, and six navy officers.

The wedding breakfast was held at the Royal Palms Hotel, following which the couple left for Bremerton, Wash., where the bridegroom will return to his ship, the U. S. S. Salt Lake City, Oct. 3. Mrs. Iffrig attended Central Wesleyan College and St. Louis University and was a teacher at the Spencer School near St. Peters. Mr. Iffrig received his commission in 1933 after being graduated from the United States Naval Academy at Annapolis, Md.

Mr. and Mrs. George V. Gross, 711 Monroe street, entertained their bridge club at a buffet supper at 7 o'clock Wednesday night.

Mr. and Mrs. C. Warren Meyer, 200 North Fourth street, and their small son, Charles, will leave tomorrow for Dallas, Tex., where they will be for two weeks as guests of Mrs. Meyer's sister, Mrs. John Peitzmeier and Mrs. Urban Ohrmann. They plan to attend the Texas Centennial Exposition while there.

Mr. and Mrs. A. Earl Wyatt, 7535 Washington avenue, St. Louis, will be host to their St. Charles evening bridge club at a buffet dinner Tuesday evening.

Dr. and Mrs. V. A. Schneider, 604 Houston street, and Mrs. Schneider's mother, Mrs. Emil Marheineke, spent last week in the Ozarks.

Mrs. Leon McCormick entertained her bridge club at her apartment, 700 Washington street, Friday evening.

The Clatter Club met with Miss Virginia Gauss, 701 Tompkins street, from 4 to 7 o'clock Wednesday afternoon. A dinner was served.

Mr. and Mrs. U. R. Goldkamp, 609 Houston street, and their two sons John and Richard, spent the Labor day holidays with Mrs. Goldkamp's parents, Mr. and Mrs. Louis Kern, of Ste. Genevieve, Mo.

The St. Charles Garden Club met Friday evening at the home of Mrs. H. M. Evers, 1068 Madison street. Mrs. Emil Weil described gardens she visited on the west coast this summer.

The Women's Jefferson Club met at the Hotel St. Charles Thursday evening for a business session. A campaign committee was appointed and plans were made for the campaign.

The League of Women Voters held a business meeting Tuesday evening at the St. Charles Public Library with Miss Adele Goldkamp, president, presiding. Plans were made to establish information booths at various places over the city near election time where instructions will be given on marking ballots and on registration laws. The league will furnish speakers to various civic organizations this winter to acquaint women with the responsibilities of the voter and the purpose of the league.

Many students left this week for college and another large group of young women from various points came in to attend Lindenwood College.

William Scholle and Orville Towers, who are freshman football coaches and students at the University of Missouri left early in the week for Columbia, Mo. Others going to Columbia are: Robert and Paul Niedner, Robert Bruere, Arthur Schulz, Robert Schuttenberg, Marlin Walendy, Ronald Thomson Jr., Roland Pundmann, Henry Wills, Thomas Kister, Warren Dalton, Ray Portilla, Miss Mary Meyer, Miss Lola Oliver and Ray Oliver Jr. The Olivers, daughter and son of Mr. and Mrs. A. R. Oliver, 127 North Fifth street, will be accompanied by Mrs. Oliver who will make her home in Columbia during the first semester. John Thro, son of Mr. and Mrs. Roland Thro, 540 Monroe street, left for Ames, Ia., to attend Iowa State College and Harold Smelzer went to Rolla, Mo., to enter the School of Mines. Miss Corinne Meyer, Miss Bernice Robine, Paul Ward and Elmer Pundmann were off this week-end for Kilrksville, Mo., to enter the State Teachers' College. Irwin Roschke and Clement Westerfeld are going to Washington University.

Twelve young men and women accompanied by Mr. and Mrs. Fred Poertner and Erwin Siebrass attended the Missouri district convention of the International Walther League at Hannibal, Mo., last Sunday and Monday. Attending from St. Charles were: Mr. and Mrs. Poertner and Mr. Siebrass, Miss Florence Griewe, Miss Adele Achelpohl, Miss Irma Trampe, Miss Bernice Kendall, Miss Evelyn Luetkemeyer, Walter Hesskamp, Clarence Schone, Ralph Thoelke, Arlie Greiwe, Vernon Poertner and Kurt Schnedler.

Among those from St. Louis to attend Lindenwood College are: Miss Eleanor Finley, Miss Sue Greer, Miss Lovella Hurst, Miss Alma Reitz, Miss Marjorie Hickman, Miss Nancy Platt, Miss Sue Sonnenday, Miss Audrey Wengner, Miss Jane McBee, Miss Wilma Schultz, Miss Grace Gordon, Miss Dana Lee Hartnagel, Miss Ruth Reinert, Miss Mildred Niedergerke, Miss Ruby Drehmann and Miss Genevieve Smith. Miss La Verne Rowe and Miss Mildred Taylor are here from Kirkwood, Mo., and Miss Cloy Shelton from Webster Groves, Mo.

Dr. Mary Terhune, head of the Modern Languages department at Lindenwood College, arrived yesterday from New Albany, Ind. Miss Rachel Morris, of Allerton, Ill., came earlier in the week. Seigmund Betz, in the English department at Lindenwood, arrived today. Miss Margaret Stookey, who is in charge of Physical Education at the college, will come in this week-end from Cedar Rapids, Ia. She landed in New York City from a trip to Europe on Sept. 1 and brought with her 100 dolls to be used in advance recital later in the year.

SPECIALS for 1 WEEK $1
Croquignole Push-Up Regular $3 Value
Spiral Oil Wave $2
Combination Wave, $3
Shampoo, set, clip, Oil-Shampoo, set, clip — — — 50c
Egyptian Henna Pack — — — — 50c
Marcheen Croquignole Wave — — — $2.50
Shelton Oil Wave — $2
OIL OF TULIP WAVE Regular $5 Value, $3.50
beauty-lox
904 Holland Bldg.

Weddings and Engagements

Hamilton-Scheller

THE engagement of Miss Jeanne Scheller, daughter of Mr. and Mrs. Karl Kilian Scheller, 704 Interdrive, and Robert A. Hamilton was announced informally to a group of Miss Scheller's friends at the home of Miss Mae Cella, 7104 Delmar boulevard, Friday evening.

The bride-elect attended Washington University where she became a member of Gamma Phi Beta sorority. Mr. Hamilton, the son of Mr. and Mrs. C. R. Hamilton, 7179 Cambridge street, was graduated from Washington University. He was a member of Tau Kappa Epsilon fraternity.

Litschel-Marx

Miss Ethel Viola Marx, daughter of Mr. and Mrs. Nicholas E. Marx, 3505 Longfellow boulevard, became the bride of Frederick Dwight Litschel Jr., Saturday afternoon, Aug. 29, at 3 o'clock. The wedding took place at the Mount Olive Evangelical Lutheran Church, with the Rev. Richard Caemmerer officiating. A reception was held at the Marx home following the ceremony.

The bride, given in marriage by her father, wore a white satin gown fashioned on princesse lines with a cowl neck line. The skirt ended in a pointed train. Her full-length white tulle train was attached to a Juliet cap of pearls. Her flowers were gardenias and lilies-of-the-valley.

Miss Rose Meinhardt Keller was maid of honor. She wore a gown of turquoise blue mousseline de soie trimmed with pink velvet, and a large leghorn hat. She carried blue tinted daisies. The bridesmaids, Miss Anna Mae Miller and Miss Julia Morriss, wore similar dresses of pink mousseline de soie with turquoise velvet trimming and carried pink daisies. Mary Ann Potts, the flower girl, wore a pink dress with ruffled skirt.

R. Earl Marx, brother of the bride, was best man and Norman H. Brockmeier and William D. Peters were groomsmen. The bridegroom is the son of Mr. and Mrs. Frederick Dwight Litschel, 1524 South Third street. He is a graduate of the University of Illinois.

Mrs. Marx wore a blue lace dress and her flowers were gardenias. Mrs. Litschel was dressed in printed chiffon and also wore gardenias.

The bride attended Washington University and the St. Louis School of Fine Arts.

Sargent-Rosen

The marriage of Miss Sally Rosen, daughter of Mr. and Mrs. Max Rosen, 821 Westgate, and Jack Sargent, 765 Syracuse street, took place Saturday evening, Aug. 22. Rabbi Julius Gordon officiated. Mr. and Mrs. Rosen will give a reception in honor of their son-in-law and daughter, next Sunday at the Washington Hotel.

Greenberg-Loomstein

The engagement of Miss Ethel Loomstein, daughter of Mr. and Mrs. William Loomstein, 7290 Manchester avenue, Maplewood, and Sydney Greenberg, son of Mr. and Mrs. Sam Greenberg of Chicago, was announced last Monday. The announcement was made at a dinner for the two families given at Marcus Farm, Baldwin, Mo., given by Mr. and Mrs. Loomstein. The wedding will take place this fall.

Dolch-Gates

Miss Mary Thelma Gates of Henderson, Ky., and A. S. Dolch of Attica, Ind., formerly of St. Louis, were married Monday at Indianapolis, Ind. The bridegroom is the son of Mr. and Mrs. E. W. Dolch, 401 Westgate avenue, University City. After a honeymoon to Oklahoma and St. Louis, the young pair will make their home at Attica.

Licht-Gayman

The engagement of Miss Betty Gayman, daughter of Mr. and Mrs. Max Gayman, 5828 Theodosia street, and Harry Licht, son of Mr. and Mrs. Sam Licht, 4222 Easton avenue, was announced last Sunday at a dinner at Bierman's Farm. About 140 guests were invited.

Friedman-Friedman

Miss Goldie Friedman, daughter of Mr. and Mrs. Jacob Friedman, 7275 Northmoor drive, has chosen Sunday, Oct. 11, for her wedding to Melville D. Friedman of Woodmere, Long Island, N. Y. The marriage will take place at 8 o'clock in the evening at the Congress Hotel Tower. A reception will follow. Miss Vivian Wides will be maid of honor, Mrs. Si Werner of Woodmere, Long Island, sister of the prospective bridegroom, and Mrs. Maurice Friedman, sister-in-law of the bridegroom-elect, will be the bridesmaids.

Mr. Friedman's brother, Maurice, will be best man. Floyd Friedman, brother of the prospective bride, David Litvag of Fulton, Mo., and Si Werner will be groomsmen. The ushers will be Leon Friedman, Jack Wise and Erwin Tainberg.

The bridegroom-elect is the son of Mrs. Alice Friedman of Woodmere, Long Island, formerly of St. Louis.

Richards-Upton

Miss Virginia Upton, daughter of Mrs. Virginia Upton, 4000 DeTonty street, became the bride of Carl Edward Richards last Sunday afternoon at 5 o'clock at the Shaw Avenue Methodist Church. The Rev. B. L. Schubel officiated. The bridegroom is the son of Mr. and Mrs. P. E. Richards, 4327 Shaw avenue.

Members of the bridal party and immediate friends of the two families were entertained at an informal reception at the Forest Park Hotel following the ceremony. The young pair are on a honeymoon in the Ozarks.

Fivian-Hacker

Miss Imelda Hacker, daughter of Mr. and Mrs. Joseph M. Hacker, 5209 Lexington avenue, became the bride of Theodore Fivian, son of Mr. and Mrs. John Fivian, 6830 Marquette avenue, Aug. 22. The Rev. John W. Marren of the Blessed Sacrament Church officiated. The bride's attendant was Miss Helen Timmerman and Ernst Miller was the best man. The bride wore a gown of white lace designed along princesse lines with a veil, finger-tip length. Her flowers were lilies and gladioli.

The maid of honor was dressed in yellow mousseline de soie and she wore brown accessories. Her flowers were gold gladioli. A wedding supper was served after the ceremony at the Forest Park Hotel. Mr. and Mrs. Fivian are making their home at 5540 Pershing avenue.

Tuso-Cipolla

Mr. and Mrs. Joseph Cipolla, 4548 Arco avenue, recently announced the engagement of their daughter, Miss Concetta, to Anthony Tuso of Chicago. The wedding will take place in the fall.

Kearney-Scharringhausen

Mr. and Mrs. William H. Scharringhausen, 4542 Shenandoah avenue, announce the marriage of their daughter, Miss Viola, and Francis W. Kearney, which took place in Chicago Aug. 30. The ceremony, attended by friends, took place at the Palmer House, where a reception also was held.

The bridegroom, a graduate of the University of Kansas, is secretary of his father's electrical firm.

After a brief honeymoon Mr. and Mrs. Kearney returned to St. Louis to be guests of honor at a dinner given Monday night at her home during which the marriage was announced. They will live at 7527 Cromwell drive, Clayton.

Klockenbrink-Wehinger

The engagement of Miss Dorothy A. Wehinger, daughter of Mr. and Mrs. A. A. Wehinger, 2939 University street, and Earl E. Klockenbrink was announced Wednesday night at a dinner party at the Statler Hotel. The bridegroom-elect is the son of Mr. and Mrs. E. F. Klockenbrink, 3923 Labadie street. No definite date has been set for the wedding.

Stone-Andress

Miss Ruth Andress became the bride of Dean B. Stone last Sunday at the home of the bride's parents, Mr. and Mrs. Harry R. Andress, at Vicksburg, Miss. Mr. and Mrs. Andress formerly lived in Webster Groves.

Mr. and Mrs. Stone are now making their home at 5904 Cates avenue.

Social an Civic Activ Women's

THE Scottish Rite W Social Welfare Sect Mrs. William Hel man, will meet at the Cathedral Tuesday, at Mrs. Edna M. Stueck leader and Mrs. Anna lan will be the guest s subject will be "Welfar in Missouri."

The section meeting lowed by luncheon. A the Dramatic Art Sect with Mrs. Mary John the leader. Prof. Rob of Detroit, will speak peare. Music will be g Alice Meyer, vocalist; Plank and Miss Flo Miss Virginia Poe will ing.

The first executive ing of the season w Wednesday, at 10 a. m Otto W. Vossmeyer, th dent, in charge.

The Margaret A. E. M ter United Daughters federacy will meet at Mrs. E. W. Francis, 7 boulevard, tomorrow, Mrs. Laura Taschek, Harkness, Mrs. J. G. Mrs. W. P. Dekker, Rogers and Mrs. W. will be assisting host gates will be chosen ing for the state conv held in Jefferson City, for the general convent in November.

The Philathea Delph will begin its sixth ye at a meeting at Carpe Library Thursday, at 9: Harry W. Oldeg will le of "Stories from Egyp ture."

The following are the ed officers: Mrs. Flo president; Mrs. Charle vice-president; Mrs. secretary; Mrs. Erw treasurer; Mrs. W. W delegate-at-large; Mrs. Millard F. Bingham a liam Crutcher, memb Seminar Board; Mrs. erle, parliamentarian; P. Denny, critic; Miss rell, publicity chairman

The Pleasant Hour meet for the first tim son at the home of th Mrs. H. A. Forman, 4 avenue, Wednesday, at

The Minerva Delph will meet at the A Wednesday, at 1 p. Jones will lead the stud ish Painters."

The Women's Allian Church of the Unity w the church for lunche p. m., Friday.

The Better Films Greater St. Louis will Vandervoort Auditorium 10:15 p. m. Mrs. H. W the president, will be i the meeting.

The University Delphi will meet Thursday at sity Methodist Church The subject will be "St Egyptian Literature," w Oscar Johnson as the le

The Scullin Parent-T sociation will meet in garten of the school 3:30 p. m. Mrs. E. P. La dent, will present the pl year.

Monroe School Par Association will meet at Wednesday, at 1:30 p. nual reception will be g time. Mrs. William Cit zenship chairman, wil program on citizenship.

The St. Louis Ladies' will meet at the home thur Jablonsky on the tomorrow, at 11 a. m.

The Sutton School Pa er Association will m school gymnasium Tue p. m. There will be for the teachers and that will include a talk Dr. A. S. Baillie, pastor plewood Christian Chu Clara Hermann and Mi Michel will sing. Refres be served following the

The Junior Girls' Auxi Jewish Orphans' Home an open meeting this af Kline's, 608 Washington

The Rubinstein Music meet at the home of M Rolling, 4405 Grace aven day, Sept. 17. Mrs. H. L assist the hostess. The n are: Mrs. O. W. Dunbar, Miss Ruth Bensinger, dent; Mrs. A. E. Ludwig, Mrs. Ritter, recording Mrs. Joseph Zalaudek, ing secretary.

The National Council Juniors will meet at H Shaare Emeth Temple p. m. There will be n meeting at this time. T followed by a short prog

The Ben A'Kiba Aid S meet Wednesday morni Y. M. H. A. The society a bazaar Sunday, Nov. 2 from the committees in



d Engagements

to Melville D. Friedman of Woodmere, Long Island, N. Y. The marriage will take place at 8 o'clock in the evening at the Congress Hotel Tower. A reception will follow. Miss Vivian Wides will be maid of honor, Mrs. Si Werner of Woodmere, Long Island, sister of the prospective bridegroom, and Mrs. Maurice Friedman, sister-in-law of the bridegroom-elect, will be the bridesmaids.

Mr. Friedman's brother, Maurice, will be best man. Floyd Friedman, brother of the prospective bride, David Litvag of Fulton, Mo., and Si Werner will be groomsmen. The ushers will be Leon Friedman, Jack Wise and Erwin Tzinberg.

The bridegroom-elect is the son of Mrs. Alice Friedman of Woodmere, Long Island, formerly of St. Louis.

Richards-Upton

Miss Virginia Upton, daughter of Mrs. Virginia Upton, 4000 DeTonty street, became the bride of Carl Edward Richards last Sunday afternoon at 5 o'clock at the Shaw Avenue Methodist Church. The Rev. B. L. Schubel officiated. The bridegroom is the son of Mr. and Mrs. P. E. Richards, 4327 Shaw avenue.

Members of the bridal party and immediate friends of the two families were entertained at an informal reception at the Forest Park Hotel following the ceremony. The young pair are on a honeymoon in the Ozarks.

Fivian-Hacker

Miss Imelda Hacker, daughter of Mr. and Mrs. Joseph M. Hacker, 5209 Lexington avenue, became the bride of Theodore Fivian, son of Mr. and Mrs. John Fivian, 6830 Marquette avenue, Aug. 22. The Rev. John W. Marren of the Blessed Sacrament Church officiated. The bride's attendant was Miss Helen Timmerman and Ernst Miller was the best man. The bride wore a gown of white lace designed along princesse lines with a veil, finger-tip length. Her flowers were lilies and gladioli.

The maid of honor was dressed in yellow mousseline de soie and she wore brown accessories. Her flowers were gold gladioli. A wedding supper was served after the ceremony at the Forest Park Hotel. Mr. and Mrs. Fivian are making their home at 5540 Pershing avenue.

Tuso-Cipolla

Mr. and Mrs. Joseph Cipolla, 4546 Arco avenue, recently announced the engagement of their daughter, Miss Concetta, to Anthony Tuso of Chicago. The wedding will take place in the fall.

Kearney-Scharringhausen

Mr. and Mrs. William H. Scharringhausen, 4542 Shenandoah avenue, announce the marriage of their daughter, Miss Viola, and Francis W. Kearney, which took place in Chicago Aug. 30. The ceremony, attended by friends, took place at the Palmer House, where a reception also was held.

The bridegroom, a graduate of the University of Kansas, is secretary of his father's electrical firm.

After a brief honeymoon Mr. and Mrs. Kearney returned to St. Louis to be guests of honor at a dinner given Monday night at her home during which the marriage was announced. They will live at 7527 Cromwell drive, Clayton.

Klockenbrink-Wehinger

The engagement of Miss Dorothy A. Wehinger, daughter of Mr. and Mrs. A. A. Wehinger, 2939 University street, and Earl E. Klockenbrink was announced Wednesday night at a dinner party at the Statler Hotel. The bridegroom-elect is the son of Mr. and Mrs. E. F. Klockenbrink, 3923 Labadie street. No definite date has been set for the wedding.

Stone-Andress

Miss Ruth Andress became the bride of Dean B. Stone last Sunday at the home of the bride's parents, Mr. and Mrs. Harry R. Andress, at Vicksburg, Miss. Mr. and Mrs. Andress formerly lived in Webster Groves.

Mr. and Mrs. Stone are now making their home at 5904 Cates avenue.

---

tend Lindenwood College are: Miss Eleanor Finley, Miss Sue Greer, Miss Lovella Hurst, Miss Alma Reitz, Miss Marjorie Hickman, Miss Nancy Platt, Miss Sue Sonnenday, Miss Audrey Wengner, Miss Jane McBee, Miss Wilma Schultz, Miss Grace Gordon, Miss Dana Lee Hartnagel, Miss Ruth Reinert, Miss Mildred Niedergerke, Miss Ruby Drehmann and Miss Genevieve Smith. Miss La Verne Rowe and Miss Mildred Taylor are here from Kirkwood, Mo., and Miss Cloy Shelton from Webster Groves, Mo.

Dr. Mary Terhune, head of the Modern Languages department at Lindenwood College, arrived yesterday from New Albany, Ind. Miss Rachel Morris, of Allerton, Ill., came earlier in the week. Seigmund Betz, in the English department at Lindenwood, arrived today. Miss Margaret Stookey, who is in charge of Physical Education at the college, will come in this week-end from Cedar Rapids, Ia. She landed in New York City from a trip to Europe on Sept. 1 and brought with her 100 dolls to be used in advance recital later in the year.

Shampoo, set, clip, Oil-Shampoo, set, clip — 50c
Egyptian Henna Pack — 50c
Nuroathean Croquignole Wave — $3.50
Shelton Oil Wave OIL OF TULIP WOOD. Regular $5 Value, $3.50
beauty-lox
904 Holland Bldg. 211 N. 7th St. GAr. 9888

Social and Civic Activities of Women's Clubs

THE Scottish Rite Women's Club Social Welfare Section of which Mrs. William Heike is chairman, will meet at the Scottish Rite Cathedral Tuesday, at 11:30 a. m. Mrs. Edna M. Stueck will be the leader and Mrs. Anna B. McGlothlen will be the guest speaker. Her subject will be "Welfare Legislation in Missouri."

The section meeting will be followed by luncheon. After luncheon the Dramatic Art Section will meet with Mrs. Mary John Ellermann as the leader. Prof. Robert Bakewell of Detroit, will speak on Shakespeare. Music will be given by Mrs. Alice Meyer, vocalist; Miss Ilene Plank and Miss Florence Miller. Miss Virginia Poe will give a reading.

The first executive board meeting of the season will be held Wednesday, at 10 a. m., with Mrs. Otto W. Vossmeyer, the new president, in charge.

The Margaret A. E. McLure Chapter United Daughters of the Confederacy will meet at the home of Mrs. E. W. Francis, 7506 Wydown boulevard, tomorrow, at 2 p. m. Mrs. Laura Taschek, Mrs. Reed B. Harkness, Mrs. J. G. Swearingen, Mrs. W. P. Dekker, Mrs. W. L. Rogers and Mrs. W. H. Leathers will be assisting hostesses. Delegates will be chosen at the meeting for the state convention to be held in Jefferson City, Oct. 1, and for the general convention in Dallas in November.

The Philathea Delphian Chapter will begin its sixth year of study at a meeting at Carpenter Branch Library Thursday, at 9:30 a. m. Mrs. Harry W. Oldeg will lead the study of "Stories from Egyptian Literature."

The following are the newly-elected officers: Mrs. Florence Stolz, president; Mrs. Charles Wassman, vice-president; Mrs. Ruth Kuhn, secretary; Mrs. Erwin Juengel, treasurer; Mrs. W. Watts Bishop, delegate-at-large; Mrs. Oldeg, Mrs. Millard F. Bingham and Mrs. William Crutcher, members of the Seminar Board; Mrs. William Eberle, parliamentarian; Mrs. James P. Denny, critic; Miss Norma Pohrell, publicity chairman.

The Pleasant Hour Club will meet for the first time this season at the home of the president, Mrs. H. A. Forman, 4550 Labadie avenue, Wednesday, at 1 p. m.

The Minerva Delphian Chapter will meet at the Art Museum Wednesday, at 1 p. m. Mrs. A. Jones will lead the study of "Flemish Painters."

The Women's Alliance of the Church of the Unity will meet at the church for luncheon at 12:30 p. m., Friday.

The Better Films Council of Greater St. Louis will meet in the Vandervoort Auditorium Friday, at 10:15 p. m. Mrs. H. W. Schmale, the president, will be in charge of the meeting.

The University Delphian Chapter will meet Thursday at the University Methodist Church at 10 a. m. The subject will be "Stories From Egyptian Literature," with Mrs. C. Oscar Johnson as the leader.

The Scullin Parent-Teacher Association will meet in the kindergarten of the school Friday, at 3:30 p. m. Mrs. E. P. Larson, president, will present the plans for the year.

Monroe School Parent-Teacher Association will meet at the school Wednesday, at 1:30 p. m. The annual reception will be given at this time. Mrs. William Cinnater, citizenship chairman, will present a program on citizenship.

The St. Louis Ladies' Florist Club will meet at the home of Mrs. Arthur Jablonsky on the Price road, tomorrow, at 11 a. m.

The Sutton School Parent-Teacher Association will meet in the school gymnasium Tuesday, at 8 p. m. There will be a reception for the teachers and a program that will include a talk by the Rev. Dr. A. S. Baillie, pastor of the Maplewood Christian Church. Miss Clara Hermann and Miss Angeline Michel will sing. Refreshments will be served following the program.

The Junior Girls' Auxiliary of the Jewish Orphans' Home will hold an open meeting this afternoon at Kline's, 608 Washington boulevard.

The Rubinstein Music Club will meet at the home of Mrs. Russell Rolling, 4405 Grace avenue, Thursday, Sept. 17. Mrs. H. L. Ritter will assist the hostess. The new officers are: Mrs. O. W. Dunbar, president; Miss Ruth Bensinger, vice-president; Mrs. A. E. Ludwig, treasurer; Mrs. Ritter, recording secretary; Mrs. Joseph Zalaudek, corresponding secretary.

The National Council of Jewish Juniors will meet at Harris Hall, Shaare Emeth Temple today at 3 p. m. There will be no business meeting at this time. Tea will be followed by a short program.

The Ben A'Kiba Aid Society will meet Wednesday morning at the Y. M. H. A. The society will give a bazaar Sunday, Nov. 29. Reports from the committees in charge of the bazaar will be given at the meeting.

The St. Louis Firemen Pensioneers' Association will meet Thursday at the Barr Branch Library at 2 p. m.

Acturus Delphian Chapter will meet at the Forest Park Hotel Thursday at 10 a. m. Mrs. Orlie F. Underwood will lead the discussion of "Study of Athalie."

Duchesne Circle No. 223, Daughters of Isabella, will give a card party Sunday night, at 8:15 o'clock, at the Knights of Columbus Building, 3547 Olive street. Mrs. Catherine Selter is chairman for the party.

The Conference of Jewish Organizations will hold its first meeting of the fall season Tuesday at the Y. M. H. A. at 10 o'clock. The invocation will be given by the first president of the conference, Mrs. Milton Greenfield. Reports will be given by Mrs. Norman Roth and Mrs. J. Albert.

The Easy Ace Bridge Club will give two card parties Wednesday evening at 8 o'clock and Friday afternoon at 1:30 o'clock at its new studio, 4448 Olive street.

The Kingshighway Women's Christian Temperance Union will meet Monday afternoon at 1:30 o'clock at the home of Mrs. Thomas Patterson, 5219 Ridge avenue. A social meeting will follow the business session. New officers are: Mrs. Thomas Patterson, president; Mrs. Robert C. Young, vice-president; Mrs. R. C. Wylie, recording secretary; Mrs. Mary C. Jarrett, corresponding secretary, and Mrs. W. H. Van Metre, treasurer.

The Blair School Mothers' Club will hold its first regular meeting Wednesday at 1:30 p. m. in Room 14 of the school. The following officers will be installed: Mrs. Leslie T. Barco, president; Mrs. Henry Wiese vice-president; Mrs. Jules Pierlow, secretary, and Mrs. Robert Ray, treasurer.

The monthly meeting of the Ladies' Auxiliary of the Disabled American Veterans of the World War will be held Monday at 8:30 p. m., at 3737 West Pine boulevard. Final arrangements for the annual Forget-Me-Not campaign Oct. 2-3 will be made.

The Northside Republican Women's Club will meet Wednesday at 2 p. m. at Mount Moriah Temple Garrison and Natural Bridge avenues. J. Edward Gragg, Republican nominee for Circuit Attorney, and Miss Cleta Smith, vice-chairman of the Republican State Committee, will speak. Mrs. W. T. Kircheis, president, will preside.

The St. Louis University Mothers' Club will meet Monday at 2 p. m. Officers and board members will William Hawtin and Mrs. R. R. White will be hostesses for the tea following the program.

The Betsy Ross Society will hold its first meeting of the season at the Century Boat Club Wednesday at 12 o'clock. Mrs. Theodore Koers, president, will preside. Mrs. Mary E. Ryder will speak. Mrs. Hugo Wiemers will give a reading on the history of the American flag. Mrs. Harold L. Weber will lead the community singing with Mrs. Theodore Lang at the piano. Mrs. Harold L. Weber will play a piano solo. Mrs. Eugene L. Padberg, Mrs. Charles R. Randall and Mrs. Charles Kratochvil are on the hospitality committee.

The Laclede School Parent-Teacher Association will meet in the girls' gymnasium of the school Wednesday at 1:30 p. m. H. H. Edmondson, principal of the school, will speak. Mrs. Solon B. Clark is to conduct the Parent Education Class.

The Roe School Parent-Teacher Association will meet in the assembly room of the school Friday at 2 p. m. Mrs. A. C. Betz, Parent Education chairman, will speak on "What the Modern Family Can Contribute to the Community."

The Lindenwood School Parent-Teacher Association will meet at the school Friday at 1:30 p. m. Miss Anna Annan, principal, will speak. The Child Study Class will meet at 1 o'clock. Mrs. Carl Walters, Parent Education chairman, will preside. The executive board will meet at the school Tuesday at 1:30 p. m.

Miss Ella Finklang, president of the Business Girls' League of the Y. W. C. A., has called a joint meeting of three committees tomorrow evening at 6 o'clock in the club rooms at 1411 Locust street. Program committee, Miss Marie Gegan, chairman; membership committee, Miss Felicity Meyer, chairman; social committee, Miss Wilma Gronemeyer, chairman. Plans will be completed for the opening of the league year Tuesday, Sept. 22.

The St. Louis County Democratic Woman's Club, Inc., will meet Thursady at 2 p. m. at the Clayton City Hall. Raleigh McCormick, Democratic candidate for state senator, will speak.

The David Livingstone Guild of the West Presbyterian Church will meet for luncheon tomorrow, at 12:30 p. m.

The Facts and Fiction Club will meet Tuesday afternoon, at 2 o'clock, at the home of Mrs. John R. Bircher, 203 North Elizabeth avenue, Ferguson. Mrs. John H. Kinealy will describe the home of John Alden and Priscilla. Mrs. James Boyd will review "The Last Puritan" by George Santayana. Mrs. Robert M. Patrick will conduct the discussion on local, national and international affairs.

The Amacitia Club will start its fall season Thursday, at 1 p. m., at a luncheon at the Branscome Hotel.

The meeting of the Elizabeth Turner Tent No. 4, Daughters of the Veterans of the Civil War was held Wednesday. Mrs. Emma Filkel and Mrs. Mary Groth will attend the national convention, Grand Army of the Republic, in Washington the week of Sept. 20.

The Bel-Canto Choral Club will be entertained at luncheon Wednesday by its newly-elected president, Mrs. Robert White, 4519 Nadine court, Pasadena Hills. There will be a rehearsal at 10 a. m.

The Ladies' Auxiliary of the St. Louis Lodge No. 9, B. P. O. Elks, will meet for the first time this fall tomorrow afternoon at 3619 Lindell boulevard. The meeting will be preceded by a luncheon at 12:30 o'clock and followed by bridge. Mrs. Charles K. Summersby and Mrs. Fred V. Sunkel will be hostesses.

The first meeting of the L. L. Club will be held Friday, at 12:30 p. m., at the home of Mrs. A. F. McKee, 43 Selma avenue, Webster Groves. Mrs. F. H. Keiser will speak on "Historic Williamsburg." Each member will give a brief report of her vacation experiences.

St. Louis chapter, United Daughters of the Confederacy, will meet tomorrow afternoon at 1:30 o'clock at the Winston Churchill Apartments for a business meeting. The board will meet at 12:30 for lunch.

The Lundover School Parent-Teacher Association of Maplewood will hold its first fall meeting Tuesday night at 8 o'clock at the school. There will be a reception for teachers and parents.

Carpenters' Auxiliary No. 23 will meet Tuesday night at 8 o'clock at Carpenters' Hall.

The Sigel Mothers' Club will meet Thursday afternoon at 2:30 o'clock, in the kindergarten of the Sigel School.

The Musilit Club of University City will meet tomorrow night at the home of Miss Frances Watts, 6910 Amherst avenue, University City. Miss Ann Law will discuss famous women in the field of music.

The monthly meeting of the Epworth School for Girls will take place tomorrow morning at 10 o'clock at the school.

The Modern Study Club met for the first time this year Friday at the home of Mrs. Louis Lyda, 7575 Hiawatha avenue.

St. Louis Hills Garden Club Show. The second annual flower show of the St. Louis Hills Garden Club will be held at Nottingham and Tamm avenues today from 10 a. m. to 9:30 p. m. The exhibits will be open to the public.

He that saith he abideth in Him ought himself also so to walk, even as He walked. 1st John 2:6.

A Group of Late Summer Brides



MRS. MARVIN GOORMAN. Until her marriage recently, she was Miss Lillian Gordon, daughter of Mr. and Mrs. Abraham Gordon, Bonne Terre, Mo. —Thompson, Bonne Terre, Mo.

MRS. ANDREW B. ROTCHE, who before her marriage Sunday, Sept. 6, was Miss Gertrude Schultz, daughter of Mr. and Mrs. Jacob Boonshaft. —Murillo

MRS. LOUIS W SCHNEIDER, a bride of Sunday, Sept. 6. She was the former Miss Goldie Schreiber, daughter of Mr. and Mrs. Morris Schreiber, 5848 Theodosia avenue. —Block Bros.

MRS. EDWIN I. PALLO, formerly Miss Betty Zimmerman, daughter of Mrs. Sadie Zimmerman, 1387 Montclair avenue. She was married Aug. 30. —DeWoskin.

MRS. BARBER ALDRED, who before her marriage Saturday, Sept. 5, was Miss Agnes Foreman, daughter of Mr. and Mrs. A. Foreman, 4933 Murdoch avenue. —Schweig.

MRS. EUGENE J. McLAUGHLIN, whose marriage took place Aug. 26. She was the former Miss Iona E. Vogt, East St. Louis. —VanMiller.

FERGUSON SOCIAL NOTES

MR. AND MRS. D. WYMAN CURRIE of 21 Carson road have returned after two weeks at Egg Harbor, Wis.

Mr. and Mrs. Clifford Day and their daughter, Miss Martha Ann, and their son, Clifford, of 2 North Clay avenue, have returned from Egg Harbor.

Mr. and Mrs. W. E. Thomas and their daughter, Miss Margaret of 101 Tiffin avenue have returned from a motor trip through the South. They were guests of Mr. Thomas' cousin, Miss Bell Kearney, in Flora, Miss

Col. and Mrs. R. M. Hardaway of Denver and their sons, Bob and Tom, were guests last week of Mr. and Mrs. Aloys B. Nick of 407 North Florissant road. Mrs. Nick's mother, Mrs. Edith Gray, and her granddaughter, Elizabeth Nick, have returned from a visit to her sister, Mrs. S. G. Cribbs, in Denver, Colo.

Mr. and Mrs. John R. Bircher of 203 North Elizabeth avenue will be visited by their son and daughter-in-law, Mr. and Mrs. J. Russell Bircher and their young son, J. Redford Bircher of Pittsburgh, Pa., who are expected to arrive today.

Mr. and Mrs. E. G. Cherbonnier and their family of 315 Darst road have returned from Shelby, Mich., where they spent the summer.

Mr. and Mrs. E. O. Borton and their son, George, of 315 Railroad avenue have returned from their vacation in Edgewater, Wis.

Mrs. M. R. De Penaloza and her mother, Mrs. Odille Hereford, and Miss Ella Devanney of 1 Allen place have returned from Fairhope, Ala., where they spent the summer.

Dr. C. Rivers Schmidt and Dr. Martha Schmidt of 25 Randolph street returned Monday from a motor trip to Canada and New England.

Mr. and Mrs. Paul Dean and their daughter, Miss Charlotte, and their son, Paul, of 122 North Clay avenue have returned from a tour of the Pacific coast. They visited Mr. Dean's mother, Mrs. Jenny B. Dean, in Los Angeles.

Mr. and Mrs. Robert Plum and their son, Frederick, of Chicago, who have been visiting her parents, Mr. and Mrs. F. Rascher of 3 Thoroughman avenue, have returned home.

Mr. and Mrs. T. Randolph Tiffin and their family and her father, T. J. Lonergan, of 222 South Clark avenue have returned from a visit to Mr. Tiffin's brother-in-law and sister, Mr. and Mrs. Robert Cummins, in Jefferson City.

Mr. and Mrs. W. H. Tiffin of 227 South Florissant road returned last week from Oklahoma City, Ok., where they visited their son and daughter-in-law. They also visited Mr. and Mrs. O. F. Diersen in Kansas City.

Mr. and Mrs. Coit A. Smith, who have been living at 302 Louisa avenue, have moved to Kansas City.

Mr. and Mrs. Arthur H. Haill and their daughter, Jeanne, of 236 Hartnett avenue, have returned from a motor trip to Gulfport, Miss.

Mrs. K. W. Franz and her daughter, Elizabeth, of 7 Tunstall place, have returned from Seattle, Wash., where they spent the summer with her mother, Mrs. W. C. Morse. Mr. and Mrs. Franz will drive to Little Rock next week to visit relatives.

Mrs. George P. Smith of Napton, Mo., is visiting her son-in-law and daughter, Mr. and Mrs. Max M. Mason of 304 Carson road. Mr. and Mrs. Arthur H. Haill of 236 Hartnett avenue and their daughter Jeanne have returned from a motor trip to Gulfport, Miss.

Mr. and Mrs. H. A. Magoon of 500 Tiffin avenue have returned from a visit to their son and daughter-in-law, Mr. and Mrs. Clarence Magoon, of Oklahoma City, Ok. They also visited the Grand Canyon, Denver and Los Angeles. On their return trip they were guests of Mr. and Mrs. Harry Alderton of Kansas City. Mrs. Alderton is now visiting Mr. and Mrs. Magoon.

Every Day This Week Except Saturday
PERMANENT WAVE $1
A luxurious wave with plenty of ringlets.
SHAMPOO AND SET 25c
9 to 12 Daily Except Sat.
From 9 A.M. to 12 Noon Daily
Air-Conditioned. Cool. Comfortable
GORNEY'S BEAUTY SHOP IN KRESGE'S DOLLAR STORE
516 Washington Ave.

FALL SPECIAL
PETER PAN GUARANTEED PERMANENT $3.00 Complete
An "Easy-to-Handle" Wave of Marvelous Beauty and Lasting Quality — With Soft, Springy Ringlet Ends.
Fine or Difficult Hair Successfully Waved. We Do Not Discolor Gray Hair.
MACHINELESS OIL WAVE Satisfaction Guaranteed
NO MACHINE
NO WIRES
NO ELECTRICITY
$10 Value — $5.00 Complete
PETER PAN DE LUXE OIL WAVE — $3.75 Comp
CROQUIGNOLE PERMANENTS — $2.00 Comp — $3.00 Comp
SPECIALS SHAMPOO AND SET — 35c
DRENE SHAMPOO AND SET 50c
1127 N. UNION FOrest 1210 ROsedale 9593
Peter Pan BEAUTY SHOPPES
758 Century Bldg. 9th St., Bet. Olive & Locust (Over Scruggs) GArfield 6081
OPEN EVERY EVENING

NEWEST AUTUMN STYLES
SPECIAL $7.00 Nationally Advertised
OZON OIL MACHINELESS WAVE
Featured Exclusively at All Granada Shops at — $3.50
The smartest, coolest method that permanent waving science has yet developed.
Croquignole Push-Up Wave
Complete high-quality Permanent of finest materials and by expert operators. $1.65
RESTORE HAIR HEALTH With a TONIC ALL-VEGETABLE OIL WAVE
Regular $5 permanent includes reconditioning treatment $2.50
GRANADA'S
5 Granada Beauty Shops
5935A EASTON AVE. — EVergreen 3846
214 N. 6th St. Room 223 GArfield 6251
5012 Delmar RObsedale 9318
4539 Gravois RIverside 9536
2913 Henrietta St. PRospect 9367 1 block north of Lafayette

THE LAST WEEK OF OUR ALTERATION SALE
This Special at All Shops!
This sale is continued for one more week because the workmen have been delayed in their task of completely remodeling our downtown shop. A new entrance is being installed—the newest equipment—in fact everything to make this the shop of tomorrow is being put in —While the work is being done our usual fine service continues.
REGULAR $3 CROQUIGNOLE $1
A Real Bargain
Take advantage of this great special. A beautiful luxurious wave with plenty of ringlets
RAY'S NU-WAY MACHINELESS WAVE
No discomfort while getting this beautiful, soft, natural wave — $3.50
RAY'S BEAUTY SHOPS
821 Locust CE. 1909
5964 Easton EV. 9592
7274 Manchester HI. 9222
7227 S. Broadway RI. 9501

Suggest to your agent that he keep your vacant property advertised in the Post-Dispatch, where tenants are secured quickly and economically.

SOCIETY IN WEBSTER GROVES

MISS MARY ELIZABETH PATTON, daughter of Mr. and Mrs. Herbert M. Patton, 137 South Maple avenue, will depart in two weeks for Northampton, Mass., for her sophomore year at Smith College. Miss Nancy Martin, daughter of Mr. and Mrs. Leonard C. Martin, 22 Joy avenue, will also resume her studies at Smith College. Her brother, Leonard Martin, who has recently returned home after spending the summer in California, will return to Harvard College, Cambridge, Mass.

Mr. and Mrs. Martin have returned from their summer home at Eagle River, Wis. Mr. and Mrs. Patton, who were guests at the Leonard cottage for two weeks, have also returned home.

Mr. and Mrs. Donald G. Gibbins, 115 Orchard avenue, and their children, Barbara and Jerry, have returned from Charlevoix, Mich., where they were the guests of Mrs. Gibbins' mother, Mrs. Waldo Layman.

Mr. and Mrs. Ward H. Goodloe, 703 Sherwood drive, and son, Alan, will leave about the first of October to attend the wedding of another son, Ward Hazelton Goodloe Jr., and Mrs. Celeste Vincent Hiers at New Orleans, La. Mr. and Mrs. G. Owen Vincent announced the engagement of their daughter last week. The wedding will be an important event and will take place Tuesday, Oct. 6.

Mr. Goodloe attended school at Mercersburg and the Universities of Missouri and Kansas. He is well known in business and social circles in St. Louis and New Orleans, where he often visits.

Mrs. E. J. Moors, 48 Mason avenue, and her daughter, Miss Betsy Kate, have returned from Grand Haven, Mich., where they spent several weeks at the Highland Park Hotel.

Miss Marjorie Chapman, daughter of Mr. and Mrs. Oliver M. Chapman, 235 Blackmer place, will leave soon for Nashville, Tenn., to enter Ward-Belmont School. Her sister, Miss Betty, has returned from a summer abroad. She was gone nine weeks and toured England, Germany, Holland, France and Switzerland, where she visited relatives. She was accompanied by Miss Margaret Phelps of St. Louis.

Mrs. Joseph J. Shillington, 7 Algonquin wood, and her two children, have returned from Ludington, Mich. Mr. Shillington accompanied his family North for two weeks and returned home the middle of July.

Miss Mary Myrtle and Miss Martha Jane Fall, daughters of Mr. and Mrs. Clarence B. Fall, 454 West Jackson road, will leave Tuesday for Fulton, Mo., to enter William Woods College. Miss Mary Myrtle Fall attended DePauw University at Greencastle, Ind., last year.

Miss Jean Lucas, daughter of Mr. and Mrs. C. Y. Lucas, 412 Sherwood drive, will also leave Tuesday for William Woods College.

Mrs. H. H. Beecher, 107 East Cedar avenue, and her young son, Brydon, returned home Saturday, Sept. 5, from Victoria, B. C., where they spent six weeks as the guests of Mrs. Beecher's parents, Mr. and Mrs. H. B. Brydon. They also visited friends in Denver, Colo., and Seattle, Wash.

Mr. and Mrs. Clifford O. Scholz, 33 North Maple avenue, and their daughter, Miss Jane, and son, Walter, will return soon from Ocean City, Md. Miss Scholz also visited Mrs. James Lee Loomis Jr., the former Miss Virginia Grace, in Hartford, Conn.

Donald G. Coombs Jr., son of Mr. and Mrs. Donald G. Coombs, 324 South Maple, will attend Purdue University at West Lafayette, Ind.

Mrs. Harry S. Brookes Jr., 37 Algonquin wood, and her son, Jim, and daughter, Ann, accompanied by her sister, Mrs. Charles M. Avery Jr., 33 Algonquin wood, and her son, Charles, have returned from their cottage at Mittawange Beach on Lake Erie. They were away all summer. Mrs. Brookes' father, Dr. H. S. Crossen, was their guest at the cottage.

Miss Roberta Wilson of Pasadena, Cal., will return home soon after spending the summer as the guest of her uncle and aunt, Mr. and Mrs. R. R. Bramhall, 144 South Elm avenue.

Miss Lois Jane Keller, daughter of Mr. and Mrs. Harold L. Keller, 587 Westborough place, returned home Tuesday after spending the summer in England.

Mr. and Mrs. E. C. Stuart, 451 West Swon avenue, have returned from a trip through the West to California where they rented a car and motored to Lake Louise and Banff. They were accompanied by their daughter, Miss Katherine, who will leave soon to visit her brother and sister-in-law, Mr. and Mrs. Gentry Stuart, at their home in Westfield, N. J.

Mr. and Mrs. Robert B. Rodgers, 664 Elmwood avenue, have returned from Douglas, Mich., where they were the guests of Mrs. Rodgers' parents, Mr. and Mrs. Frank D. Beardslee, 303 West Lockwood avenue. Mr. and Mrs. Beardslee have also returned from the resort.

Miss Eleanor Noxon, daughter of Mr. and Mrs. E. W. Noxon, 415 Yorkshire drive, is spending the week-end at the Delta Delta Delta house in Columbia, Mo., on her way home from a two months' visit with her uncle and aunt, Mr. and Mrs. Leslie Johnson, at their home in Burlingham, Cal.

Mr. and Mrs. Frederick H. Coester, 405 Tuxedo avenue, and their children, Miss Nancy and Newton, are expected home Tuesday from their summer home at Tomahawk, Wis. Another son, Fielding, joined them there for several weeks during the summer.

Mr. and Mrs. Harry G. Hake and their daughter, Miss Margaret, 546 Fairview avenue, have returned from their cottage at Charlevoix, Mich., where they spent the summer. Miss Elizabeth Ann and Miss Jeanne Weinfurth, daughters of Mr. and Mrs. Edward J. Weinfurth, 643 Bompart avenue, who were guests at the Hake cottage, returned with them.

Mrs. R. J. Smart, 511 Oakwood avenue, and her two children, Arlene and Richard, returned home last week-end after spending two months visiting Mrs. Smart's sisters in Santa Ana, Cal. Mr. Smart went West with his family for two weeks and returned home about Aug. 15.

Miss Mabel Muskopf, daughter of Mr. and Mrs. Henry C. Muskopf, 864 Newport avenue, and Miss Harriett Chamberlin, daughter of Mr. and Mrs. S. E. Chamberlin, South Geyer road, will attend Monticello Seminary at Godfrey, Ill., this year.

Mary Ann Murphy, daughter of Mr. and Mrs. B. M. Murphy, 135 Edgar road, will give a piano recital Wednesday at 8 p. m. at the Baldwin Concert Hall, 1111 Olive street. She is the pupil of Miss Edith Cahill, 336 Plant avenue.

Miss Dorothy Schulenburg, daughter of Mr. and Mrs. E. A. W. Schulenburg, 118 South Elm avenue, accompanied by her mother, will leave Monday for New York where Miss Schulenburg will study voice with Charles Lagourgue. Miss Schulenburg, a pupil of Mrs. Mae Thompson, was selected for the Lagourgue Scholarship.

Mr. and Mrs. Clyde R. Welman, 409 Belleview avenue, are leaving Wednesday for Swampscott, Mass., where they will be guests at the New Ocean House. They expect to visit New York, Philadelphia, Annapolis and Washington. They will be accompanied by Mr. and Mrs. Arch Moores.

Wed in August



—Dieckman.

MRS. FREDERICK DWIGHT LITSCHEL JR., *a bride of Aug. 29. She was, before her marriage, Miss Ethel Viola Marx, daughter of Mr. and Mrs. Nicholas E. Marx, 3505 Longfellow boulevard.*

EAST ST. LOUIS

ANNOUNCEMENT was made yesterday at the home of Mr. and Mrs. Frank H. Hackmann, 38 Signal Hill boulevard, of the engagement of their daughter, Miss Frances Hackmann, to A. Hall Allen Jr. of Little Rock, Ark. Seventy guests attended the tea at which the announcement was made. Those assisting Mrs. Hackmann were: Miss Marjorie Reader, Miss Sylvia Portuondo of Belleville and Miss Lois and Miss Louise Hackmann.

The wedding will take place Oct. 13.

Mr. and Mrs. Bruce A. Campbell, Oak Knoll, returned Tuesday from a short visit in New York City.

Mrs. Robert F. Salvage, 52 Signal Hill boulevard, will be hostess to the members of her bridge club at luncheon at her home tomorrow. The guests will be: Mrs. Oscar Liese, Mrs. Martin Oehmke, Mrs. Murray Watkins, Mrs. Allen R. Watkins, Mrs. James E. Parham, Mrs. Gerhardt Suppiger and Mrs. Ray Harding.

Mr. and Mrs. H. Grady Vien, 748 Vogel place, and Mr. and Mrs. Max Hill, 46 Signal Hill boulevard, departed yesterday for a week's visit in Washington, D. C.

Mrs. Charles M. Norton, 552 North Thirteenth street entertained the members of her bridge club at luncheon at her home Thursday. The guests were: Miss Susie Lee Moore, Mrs. Stephen D. Sexton Jr., Mrs. Andrew W. Kurrus, Mrs. Theodore A. Eggmann, Mrs. Orson L. Curtis, Mrs. William Melin, Mrs. Harold G. Baker and Mrs. John C. Roberts.

Mr. and Mrs. Murray Watkins, 611 North Fourteenth street, will depart Tuesday for a visit of several weeks in Philadelphia, New York City and Baltimore, Md.

Mrs. John E. Miller, 3047 Audubon place, entertained Thursday at luncheon complimenting Miss Nadine Kramer of Chicago who is the guest of her mother, Mrs. Harry S. Kramer of St. Louis.

Mrs. P. H. Wire, 36 Granvue drive, with her daughter, Miss Betty Wire, will entertain Friday at a dessert bridge at their home complimenting Miss Helen Edmiston, daughter of Mr. and Mrs. McKinley Edmiston, 39 Signal Hill boulevard, whose marriage to A. D. Sappington Jr., of Columbia, Mo., will take place Sept. 30.

Mrs. G. Edwin Popkess, Granvue drive, will entertain at a bridge luncheon at her home Monday for Miss Edmiston.

Dr. and Mrs. C. C. Kane, 8521 State street, and Mr. and Mrs. Fred Link, 1362 North Thirty-third street, are spending the week-end at Bagnell Dam, Mo.

Mrs. H. Nelson Kingsbury of Ashland, Wis., has departed for her home after a visit of two weeks with her parents, Mr. and Mrs. Frank H. Hackmann, 38 Signal Hill boulevard.

Mrs. H. Grady Vien, 748 Vogel place, entertained the members of her bridge club at luncheon at her home Friday. The guests were: Mrs. Philip G. Listeman, Mrs. John N. Collins, Mrs. L. G. McDermith, Mrs. William E. Stroud, Mrs. William C. Metcalfe, Mrs. Leo L. Madden and Mrs. Robert A. Hundley.

Dr. and Mrs. J. Clyde Reader, 204 Bluff drive, have returned from a visit of three weeks in California.

Mrs. B. Ogden Cooper, 3051 Forest place, and Mrs. Peter Lane of St. Louis entertained the members of their bridge club at luncheon yesterday at the Hotel Lennox in St. Louis. The guests were: Mrs. Robert B. Ellis, Mrs. Russell Orr, Mrs. J. William Harrington, Mrs. Allen Drummond, Mrs. Thomas Riggs, Mrs. William Appleton, Miss Louise Boekenkroeger, Miss Mattie Mae Hall, Miss Gladys Goedde and Miss Bernice Kurrus.

Miss Marjorie Salvage, 52 Signal Hill boulevard, will be hostess to the members of her bridge club at a buffet supper at her home Tuesday. There will be 12 guests.

Mrs. Orville Cryder, O'Fallon, Ill., was hostess to the members of her bridge club at luncheon yesterday at the Castilla tearoom in St. Louis. The guests were: Mrs. William C. Metcalfe, Mrs. William Allen, Mrs. Raymond D. Crain of St. Louis, Mrs. Dale Billman, Mrs. John N. Collins, Mrs. Robert A. Hundley, Miss Theadell Rigden and Miss Ida Gerold.

Mr. and Mrs. H. J White, 1718 North Forty-second street, are spending the week-end at Bagnell Dam, Mo.

Mrs. N. Palmer Harness, 3050 Waverly avenue, entertained the members of her bridge club at her home Thursday evening. The guests were: Mrs. Lemoine DeBeau, Mrs. John C. Watkins, Mrs. Edward Andrews, Mrs. Charles Dixon, Mrs. Earl Jackson, Mrs. James Crossley of Collinsville and Miss Kitty Little.

The members of the Junior Service League met Thursday evening at dinner at the Community House for their first meeting of the year. Mrs. Russell Beebe is president of the club.

Miss Ethel Voorheis, 1446 North Forty-first street, entertained the members of her bridge club at a dessert bridge at her home yesterday. The guests were: Mrs. Edward Hargis, Mrs. Henry Wachtel, Mrs. Carl Wachtel, Mrs. John Hardman of St. Louis, Mrs. Raymond Ennis, Miss Louise Gard and Miss Helen Edmiston.

William Hall Knight of Radburn, N. J., will arrive the latter part of the week to join Mrs. Knight who is the guest of her parents, Mr. and Mrs. J. B. Williamson, 3999 Lincoln avenue.

Miss Virginia Knight, 718 North Thirty-third street, entertained the members of her bridge club and several guests at her home Thursday evening. The guests were: Miss Elizabeth Hilgert, Miss Generose Davies, Miss Gladys Stenzel, Miss Ada Gruetzemacher, Miss Lucille Carr, Mrs. William Tippett, Mrs. Max Harned and Mrs. John Costello.

Dr. and Mrs. H. H. Hurd, 1360 North Forty-second street, will entertain 8 guests today with an excursion on their launch in the Mississippi River.

Mrs. Harvey S. Smith, 2311 Lincoln avenue, will be hostess to the members of the Cahokia Mound Chapter of the D. A. R. at a tea at her home Saturday. Those assisting Mrs. Smith will be: Mrs. Robert MacClinchie, Mrs. Robert Harding, Mrs. Paul T. Harding, Mrs. Fred Morgan of St. Louis, Miss Elsie Clanahan, Miss Harriet Killene and Mrs. Charles Dorris and Mrs. Carl Burgraf of Collinsville. Mrs. J. Clyde Reader is regent of the chapter.

Mrs. R. G. Burkhardt, 1535 North Forty-ninth street, will entertain the members of her bridge club at luncheon Tuesday at Bevo Mill in St. Louis. There will be eight guests.

Travel Notes

MR. AND MRS. FREDERICK NUSSBAUM of the Congress Hotel are staying at the Broadmoor in Colorado Springs, Col., for several weeks.

Mr. and Mrs. Harry Freund and son, S. E. Freund, 6253 Alexander drive, have returned from a summer vacation trip to the West. S. E. Freund left yesterday to enter the University of Illinois.

Julius Franklin of Brooklyn, N. Y., is visiting in St. Louis for a few days. He has recently visited in each of the following cities: New Orleans, La., Birmingham, Ala., Memphis, Tenn., and Louisville, Ky.

Dr. and Mrs. John A. Schmitt, 6239 Walsh street, have returned home recently from a summer spent abroad.

Mrs. Hans Wulff and daughter, Miss Virginia Wulff, 6227 Northwood, Charles I. Burg, 6218 Southwood, are making an extended trip which will include Havana, Cuba, Mexico, and several Central American countries.

Mr. and Mrs. W. Hiram Blick of Ferguson with their three children, Betty, Oliver Lee, and Leonard, will return in a few days from their summer home, "Idle Hours," near Wentzville, Mo.

Mr. and Mrs. Harry Mitchell Sorkin, who were married Aug. 9, have returned from their wedding trip in the West. They are making their home with Mrs. Sorkin's parents, Mr. and Mrs. Leo Aaron of the Sappington road.

Miss Zelda Fleischer, daughter of Mr. and Mrs. Morris I. Fleischer, 7310 Kingsbury boulevard, will leave Tuesday to enter Gulf Park School at Gulf Port, Miss.

Madam Henrietta de Bernard, 4378 Lindell boulevard, is at the Hotel St. Moritz in New York City. She will be home Tuesday.

Miss Nancy Coester and her brother, Fielding Coester, returned home from Lake Alice, Tomahawk, Wis. Their parents, Mr. and Mrs. F. H. Coester will return this week. They are entertaining Mr. and Mrs. Curtis Lehman from St. Louis at the Wisconsin resort.

Dr. and Mrs. M. A. Frankenthal, 7431 Kingsbury boulevard, have returned from their cottage at Frankfort, Mich.

Mr. and Mrs. C. E. Luntz, 6678 Washington boulevard, and their son will return the latter part of the week from a trip to Chicago, Detroit and Wisconsin.

Mrs. Adolph Buell, 4605 Lindell boulevard, has returned recently from California where she spent three months. Mr. Buell was with her for six weeks of her stay in the West. Their sons, Dick and Bob, have also returned from Frankfort, Mich., and Dick has gone to Columbia, Mo., to attend the University of Missouri.

Miss Mary Edna Cruzen, 5475 Cabanne avenue, will leave tomorrow night for Madison, Wis., where she will be a freshman at the University of Wisconsin.

Mrs. N. B. Stanza, 6829 Delmar boulevard, has just returned from Lake Chautauqua, N. Y., where she spent six weeks.

Affianced



MISS FRANCES HACKMAN, daughter of Mr. and Mrs. Frank H. Hackman, 38 Signal Hill boulevard, whose engagement to A. Hall Allen Jr. of Little Rock, Ark., was announced yesterday.

Missouri U. Campus Notes

(Continued From Page 8.)

to freshmen yesterday in Jesse Hall.

President F. A. Middlebush and Dean F. Ellis Johnson will each make a short talk. Dean Carl Agee, who will preside during the evening, wil lintroduce the Bible College trustees, university deans, freshmen advisers, local ministers and members of other groups.

Mr. and Mras. W. T. Grund and Miss Georgia Grund will be entertained at the Gamma Phi Beta house tomorrow. They are driving from St. Louis to visit their daugnter, Miss Wilma Grund.

Miss Helen Edmiston of St. Louis and Mr. A. D. Sappington of Columbia have set the date of their marriage on Sept. 30.

Miss Edmiston is a member of Delta Delta Delta sorority. She graduated from the university in June, 1935. Mr. Sappington received his law degree in June, 1936. He is a member of Delta Upsilon fraternity, and Delta Theta Phi legal fraternity.

Miss Elsa Almstedt of Columbia, Delta Gamma and 1936 graduate of the university, left Sunday for University City, where she will make her home during the coming winter. She made the trip to St. Louis by motor with Mrs. Guerdan Hardy of Clayton and Dr. W. Hardy of University City.

The marriage of Miss Mildred Edith Lee, daughter of Mr. and Mrs. Ernest L. Lee of St. Louis and Stewart Pittman Allee of Kansas City was solemnized Thursday afternoon, Sept. 3, at the Country Club Church, Columbia. The Rev. David Owen read the ceremony. Mrs. Sanford R. Casper was the brides' attendant. Dr. James R. Allee served as best man.

Following the ceremony there was a reception at the home of Mrs. H. C. Benefiel, the bride's aunt.

Mrs. Allee attended Iowa State University, and Mr. Allee attended the University of Missouri.

The couple will be at home in Jefferson City.

Stephens College Notes.

Members of the faculty and their families were treated to an old-W. W. Charters last Thursday night. fashioned watermelon party by Dr. The outing took place at "Pop" Collins' cabin at Stephens College Athletic Club from 7:30 to 9 o'clock in the evening.

Dr. Charters gave his first watermelon party for the Stephens College faculty 20 years ago.

The guests were entertained by cowboy and army songs sung by members of Stephens College voice department, a guitar recital, original readings by Maj. Rolf Raynor, and an auction sale of the largest watermelon of the 1936 season by George W. Baltzer.

Closing Time for European Mails.

Parcel post for Germany and Great Britain and full European mails will close tomorrow at 9 p. m. at the Main postoffice, 100 South Eighteenth street.

Goldsworthy-Johnson Wedding in Arkansas

MISS ANNA KATHERINE JOHNSON, daughter of Mr. and Mrs. William C. Johnson of Fayetteville, Ark., became the bride of Walter C. Goldsworthy of St. Louis Thursday night at 8 o'clock at the First Baptist Church of Fayetteville. The ceremony was performed by the Rev. Blake Smith.

The bride was given in marriage by her father. She wore an ivory satin gown made on simple lines with a cowl neck and full sleeves to the elbow, tight fitting from the elbow to the wrist. The skirt ended in a long train in the back. Her illusion veil of tulle extended beyond the train. The veil was attached to a tulle cap and held in place by a row of orange blossoms. Her flowers were lilies-of-the-valley.

Miss Irene Pearson was maid of honor. Miss Loraine Loving of Boonville, Mo., and Miss Irene Stubblefield of Harrison, Ark., were bridesmaids. They wore taffeta gowns fashioned on the same lines as the dress of the bride. Miss Pearson's dress was green, Miss Loving's yellow, and Miss Stubblefield's turquoise blue. They each carried an arm bouquet of asters and gladioli.

David Mills Finley Jr. of St. Louis was best man. The ushers were J. Monroe Johnson, brother of the bride, Ben Kirby of Harrison, Ark., Earl Williams and John Kane. Mr. Goldsworthy is the son of Mr. and Mrs. Enoch Goldsworthy of Martock, Somerset, England.

An informal reception followed at the home of the bride's parents. After a wedding trip, Mr. and Mrs. Goldsworthy will make their home at 6188 McPherson avenue.

Social Hygiene Essay Contest

MRS. SOPHIE ROEVER BARTH has been named chairman of the junior and senior essay contests that will be a feature of Social Hygiene week here Nov. 1 to 7, sponsored by the Missouri Social Hygiene Association. John C. Talbot is chairman for Social Hygiene week.

The subject of the essays submitted in both divisions will be "The Place of Social Hygiene in the Community." The contest will close Oct. 15, and the winners will be announced during Social Hygiene week.

Essays submitted in the senior division will be limited to 3500 words and those in the junior department to 1500 words. No name will appear on the manuscript, but a sealed envelope must be inclosed bearing the name and the address of the author. Prizes of $15 will be awarded the winners in each division. The essays must be sent to the Missouri Social Hygiene Association, 3853 Westminster place. The senior contest is open to all persons more than 21 years of age and the junior contest to those under that age.

State Tournament Of Woman Golfers

THE second annual Women's Missouri Golf Association tournament will open today at the Algonquin Country Club and continue through Saturday. Members of clubs throughout the State are arriving today to register for the contests.

Mrs. Clarence Robbins is the chairman of the committee to welcome the golfers. Mrs. Edward Pierce is the vice-chairman and the members are: Mrs. A. T. Chambers, Mrs. C. C. Crossman, Mrs. Edwin Guth, Mrs. George Logan, Mrs. O. M. Chapman, Mrs. C. W. Swingley, Mrs. E. Anson More, Mrs. George B. Powell, Mrs. George Mix and Mrs. William B. Jones.

Entertainment for the visitors will include a tea at the Algonquin Club from 4 to 6 o'clock this afternoon and a garden party at the home of Mr. and Mrs. Frank Webb, 55 Broadview drive, tomorrow evening at 8 o'clock. The annual banquet and business meeting will be held at Algonquin Wednesday night at 7:30 o'clock, and a buffet and supper dance at Glen Echo Country Club Thursday night. A swimming and bridge party is scheduled for Friday afternoon at Westwood Country Club. On the final day the presentation of prizes will be made.

The entertainment committee includes the following women: Mrs. J. R. Bissell, chairman; Mrs. Mahlon Wallace Jr., vice-chairman; Mrs. David Calhoun, Mrs. C. P. Daniel, Mrs. William Van Holt Pelekan, Mrs. George Sido, Mrs. W. F. Dooley, Mrs. W. A. Ramelkamp, Mrs. H. H. Scott, Mrs. S. M. Tobey, Mrs. Richard Eiseman, Mrs. J. E. Burns, Mrs. Albert Pickett, Mrs. William T. Jones, Mrs. G. A. Bedell and Mrs. Morris Eisenstadt.

The officers of the state association are: Mrs. Burton Pierce, Kansas City, president; Mrs. Holbrook T. Ashton, vice-president; Mrs. Luther Reid, St. Joseph, second vice-president; Miss Anna Sue Kennedy, Columbia, third vice-president; Mrs. George Donnovan, Kansas City, secretary; and Mrs. C. R. McClubbin, Kansas City, treasurer.

Travel and Resorts

Follow
OLD ROMANCE
on the Caribbean
12 Day All-Expense Cruises to
GUATEMALA and HONDURAS
$141.95 from St. Louis

Sail away to picturesque Guatemala and Honduras—on modern luxury steamers. See the quaint native towns huddled among tropical verdure. Enjoy gorgeous days on a beautiful ocean liner—play deck tennis—dance under southern stars—relax as you cross the sparkling water of the Caribbean. Connect with the steamer via safe, comfortable, air-conditioned Illinois Central trains.

16-DAY CRUISE from New Orleans
Havana
Panama
Canal Zone
Honduras
$135.00

SEE GUATEMALA
Spend a whole week in the highlands of Guatemala for only $67.00 additional. Enjoy the thrill of a rail journey and 200 mile motor car trip through the tropical country to quaint old Guatemala City and Antigua, Indian villages and ancient ruins. No passport required.

Apply any authorized agent, or
ILLINOIS CENTRAL
Phone Chestnut 9400
UNITED FRUIT COMPANY
GREAT WHITE FLEET

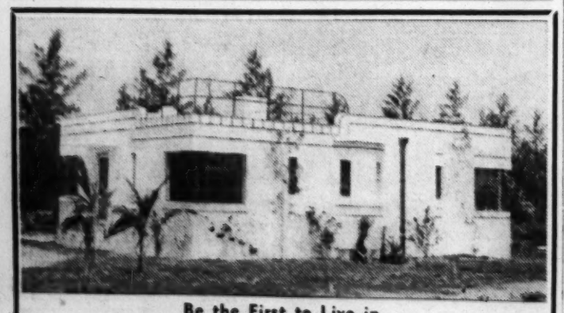
amazing vacation bargain
from St. Louis Back to St. Louis $89.25
to NEW YORK MIAMI and the thrilling TEXAS CENTENNIAL
Three thrilling summer headliners on a great vacation trip. Astonishingly low rate, sail to New York, a 6-day cruise to Galveston (including meals and berth on steamer), with a daylight day in gay Miami en route. Return by rail. Stopovers allowed at Dallas, Ft. Worth, etc.
Trip Can Be Reversed!
Apply to Railroad or Travel Agents or
CLYDE-MALLORY LINES
313 Palmer House, Chicago

Free Official Guide on Visit OZARKS
"The Land of a Million Smiles"
Ozark Playgrounds Association, Room 504, Joplin, Mo.

WRAY'S COLUMN of Sport Comment
Every Day in the POST-DISPATCH

LAKE OF THE OZARKS
Plan a most enjoyable vacation here on the Lake with its endless variety of recreation. Accommodations to suit every pocketbook. Bring the family, spend a week and you'll be delighted.
LAKE-OF-THE-OZARKS ASS'N. LAKE OZARK, MO.

ECHO LAKE RANCH With its real Ozark atmosphere, picturesque scenery and rustic surroundings, affords you a delightful place to spend a day or a week.
Chicken Dinners, Country Style — 75c One Week's Vacation — $14 Three Days — $7.50 One Day — $2.75
A vacation includes well-cooked country meals, clean beds, cozy cottages, fishing, swimming, boating, hiking, horseshoes, shuffleboard, dancing and hill-billy golf. Saddle horses 50c per hour. Drive out Gravois Road, 11½ miles past High Ridge, turn right on Byrnes Mill Road, 2 miles to Byrnes Mill, then right again to the Ranch. St. Louis office, 2710 Washington avenue. JE. 0673.



Be the First to Live in
THIS IDEAL FLORIDA WINTER HOME
For rent: Vero Beach, Florida. This newly constructed, completely furnished two-bedroom concrete house; attached garage; large furnished roof deck. All new linens, china, silverware and kitchen equipment included. Directly on ocean; beautiful private beach. ⅓ mile from famous Rio-Mar Club and Golf Course. Seventy miles north of Palm Beach. Season rental, November 1st to May 1st, $1650. Write H. L. Barnes, 175 W. Jackson Boulevard, Chicago, Illinois.

Let's Explore Your Mind
By Dr. Albert Edward Wiggam
Daily in the POST-DISPATCH



STORE SAFELY
• Modern rooms—Expert Packing—New low prices at
• BEN LANGAN •
STORAGE & MOVING CO.
5201 DELMAR FO. 0922

MISSES! WOMEN! Stout WOMEN!
Tomorrow! LANE BRYANT'S Air-Cooled BASEMENT
EVERY single MEDIUM-WEIGHT
COAT
In This Sale Is Worth MORE Than DOUBLE This LOW Sale Price!



$19.75 COATS! $14.95 COATS!
$5
$16.75 COATS! $10.95 COATS!

These Styles! These Fabrics! 310 of Them. $5
• WORSTEDS! • MIXTURES! • DRESSY STYLES!
• FLEECES! • SWAGGERS! • SPORTS STYLES!
• TWEEDS! • BABY SWAGGERS! • OTHERS!
Every Coat is beautifully LINED! Many are from a maker whose label is found ONLY in Higher Priced Coats! If you know a bargain when you see one, then THIS is YOUR Sale! Wear them on cool nights, Fall days, and EVEN next Spring.
Sizes 12 to 20 : 37½ to 43½ : 38 to 52
Lane Bryant Basement SIXTH and LOCUST

UNION-MAY-STERN'S EXCHANGE STORES
FREE! Beautiful Lamp With Every Purchase of $10 or More!
Metal Beds $1.00 As Low as
Studio Couches $7.95 As Low as
9x12 Rugs $4.95 As Low as
Refrigerators $1.95 All Kinds. As Low as
Davenettes $1.95 As Low as
Breakfast Sets $4.95 5-Piece. As Low as
Gas Ranges $4.95 As Low as
Circulator $11.95 Heaters—As Low as
COMPLETE ROOM OUTFITS $36.95



Complete Bedroom $36.95
Complete Living Room $36.95
EASY TERMS Small Carrying Charge
COMPLETE KITCHEN $36.95
All Stores Open Every Nite Till 9
UNION-MAY-STERN EXCHANGE STORES
Vandeventer & Olive Sarah & Chouteau 206 N. 12th St. 616-18 Franklin Ave.

State Tournament Of Woman Golfers

THE second annual Women's Missouri Golf Association tournament will open today at the Algonquin Country Club and continue through Saturday. Members of clubs throughout the State are arriving today to register for the contests.

Mrs. Clarence Robbins is the chairman of the committee to welcome the golfers. Mrs. Edward Pierce is the vice-chairman and the members are: Mrs. A. T. Chambers, Mrs. C. C. Crossman, Mrs. Edwin Guth, Mrs. George Logan, Mrs. O. M. Chapman, Mrs. C. W. Swingley, Mrs. E. Anson More, Mrs. George B. Powell, Mrs. George Mix and Mrs. William B. Jones.

Entertainment for the visitors will include a tea at the Algonquin Club from 4 to 6 o'clock this afternoon and a garden party at the home of Mr. and Mrs. Frank Webb, 55 Broadview drive, tomorrow evening at 8 o'clock. The annual banquet and business meeting will be held at Algonquin Wednesday night at 7:30 o'clock, and a buffet and supper dance at Glen Echo Country Club Thursday night. A swimming and bridge party is scheduled for Friday afternoon at Westwood Country Club. On the final day the presentation of prizes will be made.

The entertainment committee includes the following women: Mrs. J. R. Bissell, chairman; Mrs. Mahlon Wallace Jr., vice-chairman; Mrs. David Calhoun, Mrs. C. P. Daniel, Mrs. William Van Holst Pelekan, Mrs. George Sido, Mrs. W. F. Dooley, Mrs. W. A. Ramelkamp, Mrs. H. H. Scott, Mrs. S. M. Tobey, Mrs. Richard Eiseman, Mrs. J. E. Burns, Mrs. Albert Pickett, Mrs. William T. Jones, Mrs. G. A. Bedell and Mrs. Morris Eisenstadt.

The officers of the state association are: Mrs. Burton Pierce, Kansas City; president; Mrs. Holbrook T. Ashton, vice-president; Mrs. Luther Reid, St. Joseph, second vice-president; Miss Anna Sue Kennedy, Columbia, third vice-president; Mrs. George Donnovan, Kansas City, secretary; and Mrs. C. R. McCubbin, Kansas City, treasurer.

---

a sealed envelope must be inclosed bearing the name and the address of the author. Prizes of $15 will be awarded the winners in each division. The essays must be sent to the Missouri Social Hygiene Association, 3853 Westminster place. The senior contest is open to all persons more than 21 years of age and the junior contest to those under that age.

EN! Stout WOMEN!
YANT'S Air-Cooled BASEMENT
gle MEDIUM-WEIGHT
OAT
Sale Is Worth
Than DOUBLE
OW Sale Price!
5
$16.75 COATS!
$10.95 COATS!
Fabrics! 310 of Them. $5
RES! • DRESSY STYLES!
GERS! • SPORTS STYLES!
SWAGGERS! • OTHERS!
NED! Many are from a maker whose her Priced Coats! If you know a bar- THIS is YOUR Sale! Wear them on ys, and EVEN next Spring.
37½ to 43½ : 38 to 52
t Basement SIXTH and LOCUST
ANGE STORES
TE $36.95
FITS
Complete Living Room $36.95
All Stores Open Every Nite Till 9
ETE $36.95
EN
ANGE STORES
12th St. 616-18 Franklin Ave.

New Thoroughfare Gives Cross-Sectional View of Fabric of Civic Existence

History and Progress Can Be Seen Along Widened Market Street, Express Highway, Clayton Road and Superhighway.

One of the most interesting thoroughfares of any American metropolitan district has been developed in the combination of widened Market street, the new express highway, Clayton road and the so-called superhighway, which will be the new route of U. S. highway No. 66.

This has become a showplace of the community, mingling some of the old with much of the new. A drive along these city streets and suburban roads would interest almost any St. Louisan and would be a convenient way to give a visitor a cross-sectional glimpse of many of the things blended into the structural fabric of civic existence.

From the beginning of the cut-off at Third and Walnut streets, leading to widened Market, to the junction of the old and new highways 40 at Wentzville, St. Charles County, the distance is 43 miles. Stopping at the Missouri River, as traffic must until a bridge is finished, the distance is 28 miles.

What a Reporter Noted.

A Post-Dispatch reporter has driven over the route, "to see what he could see," resulting in the following notes:

One starts in the heart of the original city, on the steep levee streets, in sight of the river that brought the founders here and in the center of the international fur trade begun by the earliest white inhabitants. Nearby are seen the dome of the historic Old Courthouse, the quaint facade of the Merchants' Exchange and the beauty of the century-old Church of St. Louis of France, once the Catholic Cathedral. Impressive in its interior ornamentation of white and gold, the edifice is interesting externally for its spire, its crumbling stone walls and its Latin and French inscriptions. . . .

The site of the famous Southern Hotel, at Fourth street, once a scene of splendor and gaiety, now a prosaic parking lot. Out Walnut street, a brief view of the French facade of City Hall. The little triangular park at Sixth street, ablaze with red cannas, where some one proposed to erect a statue of Woodrow Wilson. Beyond it, astriking view of the downtown skyline and beside it the rococo American Theater. . . .

Market street is in a transitional stage many of the old Hop Alley *Chinese* establishments were lost in the widening, giving way to parking areas, but on the opposite side saloons and flophouses persist. The depression seems to have eliminated many of the old labor agencies. At Tenth street, the curving corner of a modernistic new publishing plant stands out . . .

Civic Heart of St. Louis.

Now for the new civic heart of St. Louis. Civil Courts Building and its recently laid stone and brick terraces and shiny bronze flagpoles. Opinions differ on the architectural merit of this lofty structureX whose height is challenged by the adjoining Telephone Building. On the other side, the new Federal Building, a massive pile of stone, marked by fine entrance columns, aluminum doors, fat maroon and aluminum flagpoles.

Passing over an unseen pedestrian tunnel of the motor age, the car crosses the expanse of Twelfth boulevard—another splendid new artery—with a view of various municipal buildings, the towers of KSD on the Post-Dispatch Building, the Missouri Pacific Building and the Mart Building. Gen. Grant and Pierre Laclede maintain their vigil from stone pedestals beside City Hall and Municipal Courts Building.

Memorial Plaza, now a grassy open space with many transplanted trees, gives an idea already of what is in store when its development is completed. Beer and whisky signs nearby continue to spoil its effectiveness. Central Library, Christ Church Cathedral and the Shell Building, however, form a picturesque background, as does the stone bulk of Municipal Auditorium on the other side . . .

Link for Plaza.

For the next three blocks the roadway is six feet narrower (the result of a Post-Dispatch editorial suggestion), and the remains of trees planted along the curbs indicate how the city sought in this way to tie together Memorial and Aloe plazas. Sunshine Mission still does business at the old stand, near Sixteenth street; so do various pawnshops. The street widening brought about erection of modern fronts on a number of buildings, along Market.

The steel and concrete framework of the new Postoffice takes shape, showing how far the building will stand back of the street, and holding promise of another architectural contribution to the city . . .

Union Station, with its turrets in the best styel of the 90s and its great "balloon roof" over the trainshed, is an unfailing landmark. Opposite it is a new one—Aloe Plaza, colorful with red and yellow flowers and hovering friendly pigeons, but with a sad-looking collection of transplanted trees. . . .

Entering a Negro district; these are always happy looking people; on Sundays they don their finery and the street glows with gay color. They ahve their own good-sized office building at Jefferson avenue, facing a barren, neglected triangle. Some of their homes, on the side streets, reveal interesting bits of old-time design. Back of Vashon High School, for Negroes, is a wading pool; a popular palce through this long summer. Nearby, work on a new public community center is under way. . . .

Uptown Amusement Center.

The Pullman yards, west of Compton avenue. Here the scene is best at night, under the flodlights perched on oifty towers. . . . Grand boulevard and its sweeping iron suspension bridge. The skyline to north and south is worth a look; the Continental Building and its red beacon; the uptovn amusement center; a medley of smokestacks and warehouses; the unique design of high Desloge Hospital; the round-topped tower in Reservoir Park. On the corner is the old armory of the 138th Infantry and a block beyond is the site of the new one to be erected by the city. . . . A busy brewery on one side; the seven-floor delivery and receiving station of a department store on the other; a noisy foundry at Spring avenue; the adjacent sidetrack and main line overhead bridges of the Wabash Railway. Around here, even if one doesn't see the packing plants, he will realize their presence, if the breeze is from the south. . . .

Between Vandeventer avenue and Kingshighway, after leaving Market street, the route cannot yet use the express highway, but the car weaves past it on one side or the other. For this mile stretch the highway is depressed, with easy rising and falling grades and graceful curves. The intersecting streets will use viaducts over the cut; some, in fact, are in use already, with the others spedily being finished. Building of pavement and retaining walls is going on. West Papin street will cross the cut on a country-style steel span, necessitated by the angle of intersection.

The express highway is entered in Forest Park, near Kingshighway. Close by is one of the nation's greatest medical centers, with its variety of red-roofed hospitals and schools spread over a number of blocks in serried outline. In the park are the new Jefferson Lake, frequently the scene of exciting races among model yachts of young skippers, and the site of another lake being built by the WPA.

The skyline changes—St. Louis University High School, the old Mounted Police Station on its hill, City Sanitarium and its prominent dome far to the south, Walsh Stadium (sometimes brilliantly illuminated for night events), the tall hotels and apartments of Kingshighway and Union boulevard, the modernistic framework of the new Jewel Box, or park greenhouse.

Zoo, Art Museum and Arena.

Over an equestrian tunnel the car presses westward, then under the various pedestrian and vehicular viaducts. Opposite the scenic railway of Forest Park Highlands is an underpass for walkers, tiled inside a sshiny as any dairy. Next the Arena, unique in design and bulk; new park tennis courts, and the traffic "cloverleaf" of the Hampton viaduct. Deaconess Hospital, the Zoo, thick woods still surviving in the park, the Art Museum on its hilltop, a tall apartment on Skinker boulevard.

Entering Clayton road, there are bright lights (by night), a glimpse of churches down the slope of Skinker, and the city limits are reached—a mythical line, of interest chiefly to politicians.

St. Mary's Hospital; frequently, in the evening, passersby see lights in its upper-floor operating rooms. Christian Brothers' College, the chimney of Concordia Seminary and adjoining towers of KFUO. This stretch of Clayton road, between Skinker and Big Bend, has been designated as bearing the heaviest traffic of the metropolitan area. Here is a group of "park and shop" food stores and eating places.

In strange contrast, at the busy crossing of Big Bend, are the grounds of two homes, secluded in a grove, quiet while the town drives by. Beyond are numerous pleasant subdivisions of varying pretension, but filled with hundreds of attractive, modern homes . . . Under the road, for some distance, runs the lifestream of the city—two five-foot water mains from the Missouri River.

Around North and South road is a center of amusements—golf driving tees (floodlighted by night), badminton courts, archery ranges, with their backstops of baled straw, shuffleboard courts and ten-pin alleys. In the vicinity, one may find places to buy "hot dogs," or dine in leisure under the stars. To the north rise the dome of the county Courthouse and the buildings of County Hospital. . . .

Convent and Country Club.

The yellow-tiled building in a fenced park, is the Carmelite Convent, where nunts lead austere, secluded lives, inattentive to the throng of passing traffic. Beyond are fine estates, tucked away in the trees; the links of Bogey Golf Club, the Log Cabin Club and the St. Louis Country Club; the colonial town hall of Ladue and the crossing of a bridle trail. . . .

From Lindbergh boulevard to Bellefontaine, the new No. 40 remains to be built, but the sightseer may use the adjacent routs of Clayton and Clarkson roads or of Conway road, the former being paved. This is a district of pleasant, rolling land, with farms and country homes. One may turn south on Lindbergh for Memphis, new Orleans or Los Angeles, or north for Chicago or New York. . . .

The superhighway is a splendid, four-lane road from Bellefontaine to Chesterfield, dropping across the Rock Island Railroad and Bonhomme Creek on a slanting bridge. Down the Missouri valley is the high chimney of the Howard's Bend waterworks. From Chesterfield to the river there are three lanes of concrete; on the south is the rocky ridge followed by Wild Horse Creek road; Gumbo, now only a short drive from town, once was a long way out for chicken dinners. . . .

Curving mroadly over the bottoms, in the realization of an engineer's dream, the highway reaches the Missouri, where steel work is well along on the State's new bridge. The bluffs and dykes and muddy swirl of the stream are always a picture. Across, in St. Charles County, is the old Daniel Boone country, where motor cars soon will speed in a fraction of the time once required acoss these steep hills by the pioneers' oxen. . . .

Beside a beacon and emergency field of the St. Louis-Kansas City airway, at Wentzville, the route ends. Westward the highway leads to San Francisco and the Golden Gate; northward to Duluth, Minn., and Fort William and Nipigon, Ont.

The Next Session of Rubicam's 45th Fall Term Begins Monday, September 14

Registration may be made at the School Office or detailed information may be obtained by telephoning FOrest 3900 or LAclede 0440.

A greater number of Rubicam Graduates were placed in positions the first eight months of 1936 than any other comparable period during the past 5 years.

Secretarial Stenographic and Accounting Training

Day and Evening Classes

RUBICAM SCHOOL
Delmar and Aubert
Grand and Potomac


SEE OUR WINDOWS
Stewarts
Washington Ave. and Broadway
10,000 GARMENTS
ALL SIZES 12 to 52
$6.95 Woolen Suits — $ 2.99
$9.95 Woolen Suits — $ 4.99
$16.75 Woolen Suits — $ 6.99
$25 to $49 FUR TRIMMED COATS
WITH THESE FURS
NATURAL FOX
AM. BADGER
SILVERED FOX
FITCH & SKUNK
$15 & $22.50
FINEST MATERIALS
LAMB'S WOOL INTERLININGS

$8.95 Odd Coats — $ 2.99
$15 Odd Coats — $ 4.99
$39.50 Fur Coats — $25.00
$49.00 Fur Coats — $29.75
$69.00 Fur Coats — $39.00
$99.00 Fur Coats — $59.00
1000 NEW SPORT COATS
MADE TO SELL AT $10, $12 AND $15
PLAIDS
TWEEDS
MIXTURES
FLEECES
POLOS
$7.99 & $9.99
BELTED
SWAGGER
FITTED
BI SWING
PRINCESS
SEE OUR WINDOWS

SOME SOVIET NOTES; FEW DOGS IN RUSSIA

Tovarish (Comrade) Becomes Most Overworked Word in the Language.

MOSCOW, Sept. 12. — The newcomer to Russia is struck by the almost total absence of dogs. The visitor can travel the streets of Moscow or Leningrad or any other center for a week without seeing a half dozen dogs.

Russians ascribe the small dog population to three things: Essentially Russians fear and dislike dogs, except in the rural regions, where they are trained to work; crowded living quarters leave little room for a dog; cost of feeding a dog is generally too much for the proletariat.

Tovarish (comrade) is the most overworked word in the Russian language, and the first Russian word the foreigner hears and learns because of its constant repetition.

Nearly everyone in Russia is tovarish to everyone else, including even Joseph Stalin, who however in deference to his position is generally referred to or addressed as beloved tovarish.

It might seem strange in another country to hear a person address the President and his house servant by the same title, but in Russia there is no class distinction, at least theoretically.

Tovarish has come virtually to supplant first names in Russia, which are still used only among intimates. The rare exceptions where the constant tovarish is not heard is in the courts, where deference is shown to the Judge and the prisoner is made to realize his status by the word grazhdanyn (citizen).

The suggestion that the hammer and sickle are archaic as the symbol of Soviet Russia and should be replaced by some more modern design was made in a discussion here of the new Constitution.

The critic, a woman, said the hammer and sickle were as misleading as they were old-fashioned in modern Russia and should be replaced by some twentieth century design. She suggested the tractor and dynamo.

All newspapers have opened their columns to a thorough discussion of the new charter, sometimes presenting several columns of readers' views daily.

A jewel map will tell the story of progress in the Soviet Union at next year's twentieth anniversary celebration of the October revolution.

Already artists and jewelers are at work cutting 22,000 precious and semi-precious stones which will be worked into a large map, depicting the Bolshevist accomplishments in industry, mining, agriculture, shipping, transportation and education.

The map will be displayed at the exhibition of Socialist industry to open next summer.

Seeking to find our why Victoria Sea in the Far North does not freeze over even in bitterest winter, the Soviet Government will set up the northernmost winter camp in the world.

This station will be established on Rudolph Island, in Franz Joseph Land, only a few hundred miles from the North Pole. Seventeen persons are preparing for the expenditon in Leningrad.

ALGONQUIN CLUB TO INSTALL WATER SYSTEM FOR FAIRWAYS

Improvement to Cost $25,000; Other Organizations in County Considering Proposition.

A sprinkler system, to cost about $25,000, will be installed on the golf course of the Algonquin Golf Club within the next five weeks to provide protection against drouths, such as that which baked the fairways hard and brown this summer.

It was decided to install the system at a stockholders' meeting at the clubhouse on the Berry road Friday night, after the stockholders were told that the sprinkler system at the St. Louis Country Club, installed a year ago, had kept that club's fairways green all summer.

The system at Algonquin will consist of a water pipe running underground down the center of the fairways, with a nozzle below ground level every 100 feet, to which rotating sprinklers which throw water 190 feet can be attached. The maximum cost of operation per year has been estimated at $5000. Samuel W. Greenland, chairman of the committee in charge, said yesterday. Sunset, Glen Echo and Bellerive Country clubs were said to be considering similar systems.

$61,222 TAX LIEN AGAINST SPEAKES MANUFACTURING CO.

Government Says Amount Is Due for Excise Levy on Cosmetics.

A tax lien for $61,222 against the Speakes Manufacturing Co., 111 South Tenth street, cosmetics makers, was filed in Federal Court yesterday by Collector of Internal Revenue Thomas J. Sheehan.

The sum represents the Government's claim for excise taxes on manufactured products for 1932-35, inclusive. There has been a dispute over computation of the tax.

Amateur Golf Championships on Net This Week

BEGINNING tomorrow, KSD will carry daily stories and summaries of the play in the national amateur golf championship tournament at the Garden City Golf Club, New York, at 3:45 p. m. through Friday. Saturday, the NBC sports experts will cover the finals from 12 noon to 12:15, and will have a full hour some time between 12:15 and 4 o'clock to describe the finish of the tournament. George Hicks and Ben Grauer will head the announcing corps. A caddy will carry a 40-pound short wave transmitter around the course with them, and their play-by-play account will be broadcast by it to be picked up by short wave receiving sets for rebroadcasting over the network.

There will also be resumes of the play in this tournament at 11:05 daily tomorrow through Thursday on the WEAF network and KSD, and a half-hour play-by-play broadcast at 7 o'clock tomorrow morning on the WEAF network.

A description of the running of the Narragansett Special, greatest of New England's horse racing classics, will be broadcast from Pawtucket, Rhode Island, at 2:45 p. m. Wednesday on the CBS chain.

Two hours of description by Ted Husing of the Argentina-America polo matches at Westbury, Long Island, are scheduled at 2 o'clock next Saturday afternoon on the CBS net and WBBM.

From 2 to 3:30 this afternoon, the CBS net and WBBM (770 kc) will cover the play in the national tennis singles at Forest Hills.

* * *

Morton Downey Sings at Noon Today.

MORTON DOWNEY, the tenor, will sing the old Irish ballad, "Mountains of Mourne," and songs written for him by London composers during his recent tour of Europe, on the program at noon today on the WJZ net and KWK. In addition, June Walker and Henry Fonda will play a scene from "The Farmer Takes a Wife," John B. Kennedy will broadcast from the typical American county fair at Spencer, Ia., and Frank Black's symphony orchestra will play.

* * *

Auto Race in Italy Broadcast This Morning.

A DESCRIPTION by Eduard Roderick Dietze of the running of the Grand Prix D'Italia automobile race will be broadcast from Rome at 7:30 this morning on the WEAF network. WMAQ (670), WHO (1000), WDAF (610) or WOW (590) may carry it.

* * *

Program for World Reception Next Sunday.

TWENTY-EIGHT nations will rebroadcast an international good will program set for 2 p m. next Sunday on the WEAF and CBS networks. An elaborate program, featuring American artists, entertainers and various types of orchestras, will be broadcast for half an hour. It will be picked up all over the world for rebroadcasting.

* * *

Novel Orchestral Programs in October.

THE All-American Orchestra broadcasts, planned to give musicians listening to radio sets anywhere in the country an opportunity to take part, will begin next month, and will go out over the WJZ network at 5:35 p. m. Saturdays. All music played will be taken from the contest lists of the National School Orchestra Association, and a special edition of it is being prepared. A complete set of parts for any orchestral instrument will be available to any listener. Ernest La Prade of the National Broadcasting Co. program department, New York City, will direct the broadcasts, is preparing a folder covering the programs and plans.

* * *

Changes in Program Setup on CBS Net.

FROM 6 to 9 o'clock next Thursday night, the time on the CBS network and KMOX will be occupied by three new shows—Kate Smith's "Bandwagon," from 6 to 7 o'clock; Maj. Bowes' amateurs, from 7 to 8, and "Then and Now," from 8 to 9 o'clock.

Kate Smith and Babe Ruth will try their fortunes as a comedy team on the opening program in a skit written for them by Robert J. Ross, who has done nonsense for George White's "Scandals." If their debut is a success, they plan to continue on the program. Kate also will feature Jack Miller's orchestra, human interest stories, news of the day personalities and remote control news pick-ups.

Maj. Bowes' program will come from the CBS chain's new Broadway theater, whose stage is cushioned on sound-insulating material. It will continue to feature amateurs.

The "Then and Now" show, produced by Bess Johnson, the NBC Chicago actress, will highlight world events and personalities of the past half century with persons of prominence on the stage, and in the movies and in public life as the principals. For the program next Thursday evening, Constance Bennett, Fred Stone and Walter Hampden will play the roles in a drama based on the life of Thomas A. Edison, with Hampden as the inventor.

EMILY POST
Writes on "Good Taste"
Each Week-Day in the
POST-DISPATCH

Radio Programs for Today

ON KSD

News Broadcast — 12:30 and 2:55 p. m.
Weather Reports—9:14 p. m.
Baseball Scores—2:00 and 2:59 p. m.
Time—At intervals, in breaks between programs.

ST. LOUIS stations broadcast on the following channels: KSD, 550 kc.; W9XPD, 31.6 megacycles or 31,600 kilocycles; KWK, 1350 kc.; KMOX, 1090 kc.; WIL, 1200 kc.; WEW, 760 kc.; KFUO, 550 kc. KSD is in the WEAF network; KWK is in the WJZ network and KMOX is in the CBS chain. W9XPD will broadcast network and KSD studio programs all day except from 9:15 to 10 p. m.

Regular American broadcasts and short-wave porgrams, scheduled for today, include:

7:00 a. m. KWK — Children's program. WEAF Chain — Antobals Cubans. CBS Chain — Sunday Morning at Aunt Susan's.
7:30 KMOX — Rise and Shine. WEAF Chain—Grand Prix d'Italia Automobile Race.
8:00 WEAF Chain and W9XPD (31.6)—Sabbath Reveries. "An Ancient Preaching Mission," Dr. Charles L. Goodell, Mixed Quartet. KMOX—Church of the Air, Rev. Lucius H. Bugbee. Methodist program. KWK—Southernaires. WGN (720)—Concert. WLW (700)—Church Forum.
8:30 KMOX—Beethoven Sonata, Alex Semmler. WIL—Church service. KWK—Walberg Brown String Ensemble. WEAF Chain—Arty Hall's orchestra. KFUO—Pilgrim Lutheran Church. "Subduing Fear," Rev. Alfred Doerffler Jr. **W9XPD (31.6)—Arty Hall's orchestra.**
8:45 KMOX—Fascinating Melodoies.
9:00 KMOX—Romany Trail. WLW (720)—Press News. KWK—Bible Auditorium. WIL—Serenaders. WEAF Chain and W9XPD—Press News; Ward and Muzzy, piano duo. WEW—College Church.

HAS-3, Budapest (15.37 meg.)—News. W9XPD (31.6)—Press News; Ward and Muzzy.

9:15 WEAF Chain and W9XPD — Peerless Trio. KWK — Neighbor Nell. WEW—Motor Mission.
9:30 KWK—Musical Varieties. KFUO—Organ recital, Martin Burmeister. WIL—Uncle Ulmer. KMOX — Maj. Bowes' Capitol Family; soloist, Lorretta Lee, singer. **W9XPD (31.6)—Comedy Revue.**
9:45 KWK—Royal Echoes.
10:00 KWK—Amateur program. WIL—Morning Varieties. KFUO — Bible story. "Heroines of the Kingdom." Rev. Alfred Doerffler. WLW (700)—Cadle Tabernacle Choir. WGN (720)—University of Chicago Chapel service.
10:15 WEW—Musicale.
10:30 KWK—Radio City Music Hall Symphony Orchestra; Viola Philo, soprano, and Jan Pearce, tenor.

Arioso — — — — — — — — — —Bach
Fileuses — — — — — — — — — —Faure
Les Cloches de Bruges — — —Staub
L'Oiseau Bleu — — — — — —Dalcroze
Clair de Lune — — — — — — —Szulc
Alborada Del Gracioso — — —Ravel
Zueignung — — — — — — —J. Strauss
Aller Seelen — — — — — — —J. Strauss
Cecelie — — — — — — — — —J. Strauss
Ballet music from "Rosamunde" — — — — — — — — — —Schubert
Perpetuum Mobile — — — J. Strauss

WEW—Ave Maria. WIL—Now and Then. WEAF Chain and W9XPD (31.6)—University of Chicago Round Table on "Social Policies and Human Values." Speakers, Harry D. Dideonse and T. V. Smith, professors of economics and philosophy, respectively, at the university, and Walter Bluchер of the American Society of Planning Officials. KMOX—Salt Lake City Tabernacle Choir and organ.
10:45 KFUO—Pilgrim Church service.
10.58 WEAF Chain—Arlington Time Signal.
11:00 WEAF Chain and W9XPD—Harold Nagel's orchestra. KMOX—Church of the Air, Rabbi Jonah B. Wise. WIL—King's Music. WEW—Motor Mission.
11:15 WIL—Loomis and Piers.
11:30 KWK — Highlights of the Bible, "Where the Crowds of Men Go By," Dr. Frederick K. Stamm. KMOX—"We Look at Finland," Nancy Laipale Trail. WIL—First Aid program. WMAQ (670)—While the City Sleeps. W9XPD and WEAF chain—Joan and Her Sacoria.
11:45 KMOX—Broadcast from England on the Harvard Tercentenary. WIL—Juniors. W9XPD—Samavor Serenade.
12:00 Noon KWK — "The Magic Key;" description of highlights of Clay County Fair, Spencer, Ia., by John B. Kennedy, NBC commentator, and William Dripps, NBC Agriculture Director; introduction of winners of 4-H Club prizes; music by Cadets, vocal quartet, Morton Downey, tenor; scene from "The Farmer Takes a Wife" with Henry Fonda and June Walker, stage and screen stars; Symphony Orchestra, directed by Frank Black. KMOX—Pittsburgh Symphony Orchestra, Antonio Modarelli conducting.

March from "Tannhauser"—Wagner
Andante Cantabile — Tschaikowsky
Prologue to "Pagliacci"—Leoncavallo
Pale Moon — — — — — — — —Logan
"Tales from the Vienna Woods," Traumerei — — — — —Strauss
Gwine to Heab'n — — — — —Schumann
Annie Laurie — — — — — —Wolfe
American Fantasy—Victor Herbert

KFUO—Organ recital. WIL—On a Sunday afternoon. WGN (720)—Alice Blue, pianist. W9XPD and WEAF Chain—Ben Silverberg's ensemble.
12:15 WIL—Hollywood Brevities. WGN (720)—String Ensemble.
2RO, Rome (9.63) — Varied program.
12:30 **KSD—PRESS NEWS; Gordon Trio.** WIL—Musical Merrymakers. **W9XPD—"Peter Absolute."**
12:45 KMOX—"Horner for Governor," speaker.
1:00 **KSD—SOUTH SEA ISLANDERS.** KMOX—Everybody's Music concert; Howard Barlow and Columbia Symphony Orchestra. Two Symphonic Dances No. 1 and 2 by Grieg; Symphony No. 2 in D Major by Sibelius, will be played. WIL—Concert Master. WLW (700)—String Ensemble. KWK—Discussion on literature, news and sports, Julia Hoyt.
1:15 KWK—Cloister Bells.
1:30 **KSD—WORDS AND MUSIC.** KWK—Lucille Manners, soprano, and Joseph Honti's orchestra. WIL—Dixie Memories.

TPA3, Paris (11.88 meg.)—Opera, "Love Cures."

1:45 WIL—Pacific Paradise.
2:00 **KSD—BASEBALL SCORES.**
2:01 **KSD—COMMUNITY FORUM. Dr. L. Leigh Colvin, Prohibition party nominee for President, will be the speaker. His subject will be, "A Humanitarian Objetve." The Forum Instrumental Trio will play "Marche Militaire," by Schubert; "Magdalenes Dansescene," from "Maskarade," by Nielsen; "The Guitar Player," by Schytte; "You're Waltzing on My Heart," from "Casino de Paree," and "She Shall Have Music."**

WIL—This Rhythmic Age. KWK—Sunday Vespers, Dr. Paul Scherer.
KMOX—National Singles Tennis Championship. WEAF Chain—Widow's Sons, sketch. Also on W9XPD (3.16). WLW (700)—Choral Echoes.
2:15 WIL—"Do you believe in Ghosts?"
2:30 **KSD—BASEBALL SCORES; NOBLE CAIN'S A CAPPELLA CHOIR.** KWK—Senator Fishface and Professor Figgsbottle. WIL — Petite Musicale.
2:55 **KSD—PRESS NEWS.**
3:00 WEAF Chain—Marion Talley, soprano, and orchestra; "Je Suis Titania" from "Mignon" will be sung. KFUO—Shut-in Hour; music. Rev. Theo. Raschke. WIL — Cocktail Capers. KWK—Oriental Romance. **KNF, Moscow (13 meg.)—A Visit to the Soviet Shipyard.**
3:30 KWK—Benno Rubinoff, violinist. KMOX—Guy Lombardo's orchestra. WIL — Treasure Chest. WEAF Chain—Home Harmonies; Smiling Ed McConnell and orchestra.
3:45 WIL—Junior Chamber of Commerce program. WJZ — Walter Cassel, baritone. KWK—Soloist and orchestra.
4:00 KFUO — German service, Rev. P. N. Feddersen; hymns. KMOX—"Ma and Pa," sketch. W9XPD (31.6 meg.), WMAQ (670), WSM (650)—Catholic Hour, Rev. John O'Hara. WIL—Through the Hollywood Lens. KWK—Canadian Grenadier Guards Band. WGN (720)—Concert orchestra. WLW (700)—National Amateur Night's program; Benny Rubin, master of ceremonies.
4:15 WIL—The Serenader.
4:30 **KSD — "THE PEPPER-UPPERS." Alexis and band; "Suzah," singing comedienne, and her Boy Friends; vocal trio; comedy sketches; soloist. "Collegiate," "I Can't Escape From You," "That's What I Learned in College," "All American Girl," "Did I Remember," "Indian Love Call," "Bye, Bye, Baby;" "Medley of Southern College Tunes" and "Jungle Jitters."**

KWK—Broadcast from London; Alister Cooke. WIL — The News Comes to Life. WEAF Chain—A Tale of Today, sketch. KMOX—Organ Music; Three Aces.
4:45 KMOX—Clyde Lucas' orchestra. KWK—Armchair Quartet.
5:00 **KSD — TIM RYAN AND IRENE NOBLETTE, comedians; Morton Bowe, tenor; Don Voorhees' orchestra.**

WIL—Piano. KWK—Jolly Coburn's orchestra. WGN (700) — Ted Weems' orchestra.
GSP, London (15.31 meg.)—Sonatas for violin and piano.
515 WIL — Songs of the Southland
KMOX—Three Queens and a Jack.
5:30 **KSD—FRIENDS; RECITAL by Sigurd Nilasen, basso; Willie Morris, soprano.**

La Carnago — — — — — —Schindler
Dear Heart — — — — — — —Mattei
Songs My Mother Taught Me — — — — — — — — — —Dvorak
Invictus — — — — — — — — —Huhn
Just a-Wearyin' for You — —Bond

WGN (720) — String ensemble. KMOX—Travelogue. CBS Chain—Crumit and Sanderson; Hal Kemp's orchestra. Try WCCO (810). KMBC (950). KWK—"Husbands and Wives." WBBM—(770)—Twilight Musical. WIL—Sketch.
5:45 **KSD—SUNSET DREAMS; MORIN SISTERS AND THE RANCH BOYS.** KMOX—News, WGN, (720) — String Trio.
GSP, London (15.31 meg.)—Callender's Senior Band.
6:00 **KSD—MAJOR BOWES' AMATEUR HOUR.** KMOX—America Dances. KWK—Sport review. WJZ Chain—Musical Comedy Revue. WIL—Stamp Collector's program. WGN (720)—Titans of Science.
PCJ, Madrid (9.59 meg.)—Musical program.
6:15 KWK—Carter. WIL—WPA program.
6:30 WGN (720)—Ozzie Nelson's orchestra. KMOX—Music of the South. WIL—Tollers Quarter. KWK—Harvard University program.
6:45 WIL—Bible Stories.
7:00 **KSD—MANHATTAN MERRY-GO-ROUND; Rachael Carley; Oliver Smith, tenor; Men About Town Trio; Andy Sanella's orchestra.** KMOX—Cleveland Women's Symphony Orchestra. KWK—Walter Winchell. WIL—Symphony concert. WGN (720)—"The Wonder Show." WBBM (770)—Grant Park Concert, Frederick Stock directing.
7:15 KWK — Paul Whiteman's Musical Varieties; Ramona, Roy Bargy, Durelle Alexander, singer; the Razorback Chorus; the King's Men and Judy Canova, vocalists.
7:30 **KSD—ALBUM OF FAMILIAR MUSIC; Frank Munn, tenor; Lucy Monroe, soprano; Bertrand Hirsch, violinist; Arden and Arden; Amsterdam Chorus; Haenschen's concert orchestra.** WIL—King's Music.

DJD, Berlin (11.77 meg.)—Sketch.

7:45 WIL—Eventide Echoes
8:00 **KSD—KATHRYN TURNEY GARTEN, singer.** WEAF Chain, WMAQ (670), WDAF (610), WSM (650)—Symphony orchestra concert, Erno Rapee conducting. Soloists, Albert Spalding, violinist, and Harold Bauer, pianist. Introduction to Act III.

"Lohengrin" — — — — —Wagner
Concerto for Violin and Orchestra in E minor — — —Mendelssohn
Second Movement: Andante
"Petes" from "Nocturnes for Orchestra" — — — — —Debussy
Concerto for Piano and Orchestra No. 4, in G major — —Beethoven
Third Movement: Rondo-Vivace
Symphony No. 6, in B minor "Pathetique" — — —Tschaikowsky
Third Movement: March-Scherzo
Sonata for Violin and Piano, in A major — — — — — —Franck
Fourth Movement: Allegretto poco mosso
Rumanian Rhapsody No. 1, in A major — — — — — —Enesco

KMOX—"Community Sing." Milton Berle; Wendall Hall and Jones and Hare. WIL—Baptist Church service. WMAQ (670)—Clark Dennis, tenor. KWK—Russian Symphonic Choir.
8:30 KWK—Range Riders. WJZ Chain—Dreams of Long Ago. WIL—Symphony Orchestra and soloist.
8:45 **KSD—ALLAN CLARKE, baritone, and RUSS DAVID, pianist.** KMOX—Hot Dates in Music. KWK—Music. WGN (720) — Good Will Court. WIL—Mario and Minas Booras. CBS Chain, H. V. Kaltenborn Edits the News, also on WBBM (770).
9:00 **KSD—TODAY'S SPORTS WITH STOCKTON AND CONZELMAN.** KMOX—Jay Freeman's orchestra. KWK—Ray Dady, news commentator. WIL—Showboat orchestra. **W9XPD and WEAF Chain—King's Jesters.**
9:10 **KSD—MUSICAL COCKTAIL and weather report.**
9:15 KWK—Shandor, the violinist. WIL—Hollywood Chatter. KFUO—Devotional Hour; Prof. P. E. Kretzmann. Music.
W9XPD—Gene Beecher's orchestra.
9:30 KWK — Happy Valley Folks. WJZ Chain — Leon Navarro's orchestra. KMOX—Rubinoff and Virginia Rea. WIL—Sparklers.
W9XPD (31.6 meg.)—Press news; Fletcher Henderson's orchestra.
9:45 KMOX — Artie Shaw's orchestra. WIL — Our Radio Mother. KWK—Piano portrait, Louise Toennes.
10:00 KMOX — "Goose Creek Parson." WIL—Dance music.
W9XPD (31.6 meg.)—Hayes' orchestra.
KWK—Basin Street Blues.
10:15 **KSD — BOBBY HAYES' ORCHESTRA.** KWK — Johnny Maitland's orchestra—KMOX—Boyd Raeburn's orchestra. WIL—Galeties.
10:30 **KSD—CHARLES STENROSS' ORCHESTRA.** KWK—Press News. WIL—Slumbertime. WLW (700) — Moon River Concert. KMOX—Frank Dailey's orchestra.
10:45 KMOX—Lane Thompson's orchestra. WIL—Jane Harvey, organist.
11:00 **KSD — STERLING YOUNG'S ORCHESTRA.** KWK—Dance orchestra. KMOX—News; Venida Jones, pianist. WIL—Orchestra. WLW (700)—Eddie Duchin's orchestra.
11:15 KMOX—Hal King's orchestra.
11:30 **KSD—JACK RUSSELL'S ORCHESTRA.** KMOX — Mark Fisher's orchestra. KWK — Dance orchestra. WIL — Lamplit Hour. WGN (720)—Joe Sander's orchestra

Fred Astaire To Open KSD Series Tuesday

Will Take Over Program at 7:30—"Story of Mary Marlin" and "Back Stage Wife" Serials Return.

WHEN Fred Astaire, just back from Europe, takes over his program on KSD at 7:30 Tuesday night, he will have among his "guests" Eddie Moran, the original "Moran" of "Moran and Mack," the Two Black Crows, now a Hollywood scenario writer. Astaire, for whom Jack Benny did the formal program opening last Tuesday night, will feature his own impersonation of Bill Robinson, the noted Negro dancer, as he does "Bohangies of Harlem," and will play the lead in a new sketch by Frank Sullivan, the humorist, entitled "The Captain's Dinner on the Brooklyn Ferry." He also will do "Pick Yourself Up" and "The Way You Look Tonight."

In addition, Astaire has billed three members of the Irish Abbey Players, Barty Fitzgerald, Una O'Connor and Joe Kerrigan, in a part of Sean O'Casey's "End of the Beginning."

Astaire has engaged as his permanent comic support Charles Butterworth, the "dead pan" movie and stage comedian. Butterworth, a graduate from the Notre Dame law school and later a newspaper reporter, went on the stage from a monologue act at a Press Club dinner in New York. He played in several Broadway musical comedies, among them "Sweet Adeline" and "Good Boy," and for the past few seasons has worked steadily before the movie cameras.

• • •

Kathryn Turney Garten To Have Special Program On KSD This Evening.

KATHRYN TURNEY GARTEN, noted book reviewer, will have the period on KSD from 8 to 8:45 o'clock tnoight. She will review Samuel Hopkins Adams' "The Gorgeous Hussy." Miss Garten's dramatic book reviews have aroused widespread interest when broadcast on previous occasions by KSD. She also will broadcast at the same time next Sunday night.

Miss Garten's program will be followed by 15 minutes featuring Allan Clarke, baritone.

Don Ameche and Barbara Luddy will play a romantic comedy, "Peggy Takes the Count," in KSD's First Nighter period Friday night. Ameche will be cast as "Nikki," a lighthearted French nobleman, who gives his secretary most unusual assignments.

KSD is again scheduling Claudine MacDonald's Woman's Radio Review at 2 p. m. Mondays and Fridays.

A salon orchestra led by Julian Krane will play on KSD and the WEAF chain at 12:30 noon Fridays.

Edna Lee Booker, the newspaper writer, will tell, on the Leo Reismann program on KSD Tuesday night, how she pretended to be dead to get an interview with one of the Chinese overlords during an uprising.

• • •

Four Serials Added by KSD.

WHEN "The Story of Mary Marlin" serial is resumed, at 10:15 tomorrow morning on KSD, listeners will meet the same characters formerly in the serial and will take up the story where it left off for the summer. The program will be carried by KSD at the same time Monday through Friday.

The period from 8 to 8:30 mornings on KSD Monday through Friday will be occupied by two serials —"Mrs. Wiggs of the Cabbage Patch," based on Alice Hegan Rice's book, and "John's Other Wife," built around a triangular conflict involving a department store executive, his comely designer and his wife.

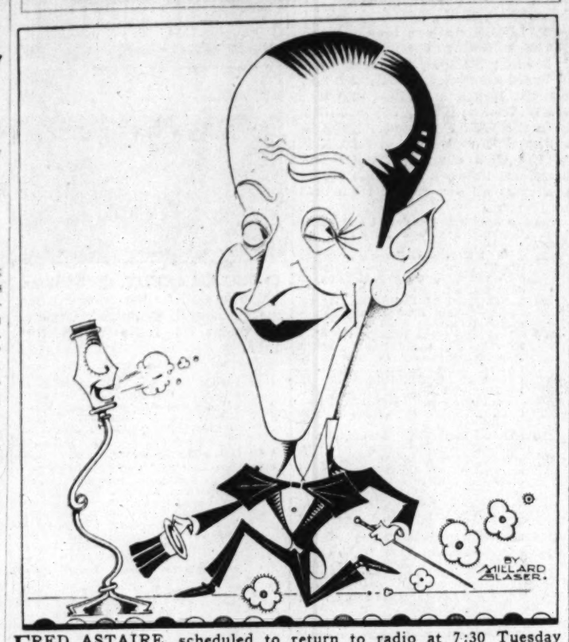
"Backstage Wife," a serial in which Vivian Fridell, one of the leading NBC Chicago studio actors, plays the principal role, will be carried by KSD at 9:15 a. m. Monday through Friday, beginning tomorrow. Miss Fridell, who is only 23 years old, is cast in the serial as "Mary Noble." She has been busy in radio ever since her first year in college when she had her own program on the University of Wisconsin's station. She is unmarried, five feet six inches tall and has golden brown hair.

Harry Sosnick and his orchestra have succeeded Carl Hoff and his band on the program at 8 o'clock Wednesday nights on KSD and KWK. Edith Dick, and Buddy Clark, the singers; the Songsmiths Quartet and Ben Grauer, the announcer, continue on the program.

Dr. Alan Roy Dafoe, physician to the Dionne quintuplets, and Ruth Lyon, the soprano, will take part in Morgan L. Eastman's program tomorrow night on KSD.

Rachel Carlay, the French singer starred Sundays on KSD's Manhattan Merry-Go-Round programs, will sing "The Man I Love" in both French and English tonight. She will also sing "My Kingdom for a Kiss" with Pierre Le Kreeun, the tenor. The Men About Town trio and Andy Sanella's orchestra are also regulars on this lively, varied program.

Heads Elaborate KSD Show



FRED ASTAIRE, scheduled to return to radio at 7:30 Tuesday night to head his own weekly show on KSD, as seen in caricature by Millard Glaser.

Gossip From the Studios



Talbot Mundy.

TALBOT MUNDY, who is writing the script for the Jack Armstrong serial, is the author of 34 novels of adventure and numerous short stories. He walked through much of Africa, from north to south and west to east, during the seven years he spent on that continent. For two of the seven years he was a British district commissioner with wide administrative powers and latitude as a Government executive, especially as regarded the natives. Born in England, Mundy is now a citizen of this country, and resides in Maine. He scored his first real writing success with his novel of the India-Afghanistan border, "King of the Khyber Rifles." His most pretentious work is his long series of stories of "Tros," the Samothracean adventurer in the British Isles and Rome in the time of Julius Caesar and in the Mediterranean and Egypt as the frequently unwilling friend of Cleopatra. He has back of him a wealth of experiences hunting tigers in India, fighting in Africa, with King Feisal in the World War and roaming in most of the more savage regions. . . .

Shirley Temple's mother is said to have refused very determinedly offers to star the little movie actress in a radio series. . . . A detective serial, entitled "Thatcher Colt Mysteries" and based on a fiction character of short stories, novels, newspaper serials and the movies, has been scheduled for KSD at 12:30 noon Sundays, starting Sept. 27. Hanley Stafford, a Pacific Coast movie and radio actor, will play the title role. . . . Don Mario, the tenor, well known to KSD listeners, is being groomed as an orchestra leader for a network program. . . . Clark Gable probably will be a guest on several Rupert Hughes programs. Reports in New York are that before long Harry Richman will succeed Hughes when the latter's 13-week contract expires. . . . Ray Noble, studio gossip has it, has a full year's radio contract and will take over one of the featured programs around the first of the year. . . . "The Gumps' serial" will be back on the air on the CBS net Oct. 5.

"Cheerio," for years a morning broadcaster, is to be shifted to an afternoon period starting Sept. 29. . . . Speculation as to Ethel Barrymore's retirement from the stage includes hints that she may head a network show. . . . Shep Fields and his orchestra have been signed for a new program, and talk has it that he may succeed Paul Whiteman. . . . The Flying Red Horse Tavern is expected to drop off the CBS net and KMOX after the broadcast of Sept. 25. . . . The sponsor who bank-rolled Myrt and Marge is considering a "Peggy and Joe" serial by William Hazlitt Upson, author of the "Earthworm Tractors" magazine stories, for its new CBS network schedule planned to start Sept. 28. . . .

Carlton Kadell, the Pacific Coast announcer who has succeeded Bill Hays with Amos 'n' Andy, turns out to have had musical comedy experience, and may become a singing master of ceremonies on a new network commercial. . . . Ray Perkins expects to conclude his mutual network series with his broadcast Sept. 23. . . . Henry Weber, musical director for WGN, Chicago, and leader of some of its concerts and musical shows, has been engaged to conduct 10 performances of the Chicago City Opera company. . . . A musical show with dramatic skits has been spotted at 10:30 a. m. on the WEAF net and KSD Nov. 1. . . . Stories that the Hollywood Hotel program will go off the air Oct. 1 are countered by statements from the agency handling the show that the cast will remain on the program according to their three-year contracts, which have a year to go. George Burns and Gracie Allen are billed for this show Sept. 25.



KAY THOMPSON, the former St. Louisan who has made her mark on broadcasting with her own singing and piano playing and her Rhythm Girls chorus.

When Kay Thompson, formerly of St. Louis, who is starred with her Rhythm Singers with Andre Kostelanetz, took her idea of a girls' choir to New York a little over a year ago, she tried it successfully with Fred Waring. Then she experimented with it still further with Lennie Hayton. Now she has it worked out until it is accepted as one of the radio features.

She says it is almost the same thing she used to do in church, and that each of her 12 girl singers is a graduate from a church choir in her home community. Jean Norman is from Birmingham, Elizabeth Newburger from Columbus, O.; Marjorie Ballard from Atlanta, Ga.; Marion Jernigan from Augusta, Ga., the three Vass sisters from Charleston, S. C.; Jessie Mahr from Washington, D. C.; the Freeland sisters and Helen Jackson from Bristow, Ok. Only one, Beatrice Wain, is from New York.

Miss Thompson styles all the songs, makes the arrangements, rehearses them, really creates her own effects. Withal, she keeps up her vocal solo work, for she is a blues singer par excellence, and on each program also plays a piano interlude. She was trained to be a concert pianist, but as she says, she graduated from Brahms to blues. . . .

When his Thursday night variety hour is being broadcast over KSD and the WEAF chain, Rudy Vallee's orchestra has two conductors. One is Vallee. The other is a member of his staff. Vallee has to spend so much time walking back and forth between microphones, introducing performers and interviewing, that a second musician has to help him to lead the band. When he isn't busy at the microphones, he leads the orchestra, often taking it over in the middle of a piece. At rehearsals, he does all the conducting.

"Show Boat Is Coming," one of the two new theme songs for KSD's Thursday night program, is the work of two members of the show's staff. Bernie Dougall, script writer, wrote the words and Harold Spina, the music. Jimmy McHugh, a Hollywood writer, wrote the words for the other theme song, "Dream Boat," and Al Goodman, the orchestra leader, the music.

Recipe for Hair Charm
Keep straggly ends in place with
American Lady
HAIR NETS
Fits snugly all around. Every hair stays in place. For Bobbed or Long Hair. Famous for long wear. At all the better stores.

Rapee Starts His Concerts This Evening

Time Division to Prevent KSD Broadcasting Series —Pittsburgh Orchestra Plays at Noon Today.

TODAY'S noteworthy music features are the return of the Pittsburgh Symphony Orchestra at 12 noon and of the symphony orchestra conducted by Erno Rapee at 8 o'clock tonight. Antonio Modarelli will conduct the Pittsburgh orchestra and will have as his soloist Reed Kennedy, the baritone, who sang with marked success in the organization's previous radio series.

Because of time division, KSD will be unable to broadcast the Rapee concerts this fall and winter. Listeners should be able to tune them in on WMAQ (670), WHO (1000), WDA (610), WOW (590), or WEAF (660), the New York key station.

For tonight's Rapee concert, which will be played in Carnegie Hall, New York, as will the others in this series, the soloists will be Albert Spalding, the violinist, and Harold Bauer, the pianist. Spalding will play the second movement from the Mendelssohn Concerto in E-minor, and Bauer the third movement of the Beethoven Concerto, No. 4, in C-major. They will play together the fourth movement of the Cesar Franck Sonata for violin and piano in A-major. The purely orchestra pieces will be the Introduction to the Third Act of "Lohengrin, "Debussy's "Fetes," the third movement of Tschaikowsky's "Symphony Pathetique" and Enesco's "Roumanian Rhapsody."

Alexander Semmler, the pianist, back from a summer in Germany, will resume his Beethoven sonata series at 8:35 this morning over KMOX, playing two movements from the Sonata in B-flat Major. He will play five more Sunday Beethoven programs to complete the cycle of 32 Beethoven works in this classification. Then he will play two recitals of Beethoven music requested by listeners, and then begin a Chopin cycle.

There will be a symphony concert at 7 p. m. today on KMOX.

Walter Damrosch's Music Appreciation Hour concerts will be broadcast by KSD weekly, from 1 to 2 o'clock Friday afternoons, beginning Oct. 2.

Beethoven's Fifth Symphony is programmed for a broadcast from Sweden, at 1:09 p. m. next Sunday, of the opening concert of the fall season in Stockholm. Eugene Ormandy, who will succeed Leopold Stokowski as conductor of the Philadelphia Symphony, will conduct.

With Fritz Reiner as conductor and John Charles Thomas, the baritone, as soloist, the big Sunday night concerts on the CBS net and KMOX will be resumed at 7 o'clock Sept. 20. Reiner will conduct the first five of these concerts. Other conductors will be Alexander Smallens, Eugene Ormandy, Jose Iturbi and Victor Kolar, who conducted the 1934-1935 and 1935-1936 seasons. Kolar will direct eight of the concerts. Soloists already engaged include Mischa Elman, violinist; Josephine Antoine, coloratura soprano; Kirsten Flagstad, the great Metropolitan Opera soprano; Gladys Swarthout, mezzo-soprano; Jose Iturbi, pianist; Richard Crooks, the tenor; Jascha Heifetz, the violinist; Lily Pons of the Metropolitan Opera; Vladimir Horowitz, the pianist, and Nelson Eddy, the baritone.

• • •

Preaching Mission Radio Inaugural Today

INAUGURATING the National Preaching Mission, a project designed to bring about a spiritual awakening in this country, Dr. E. Stanley Jones, the evangelist, will be interviewed by Dr. Charles L. Goodell of the Sabbath Reveries broadcasts, at 8 o'clock this morning on the WEAF network.

Two hundred ministers, including many of note, will serve in the Mission for three months, visiting in groups 25 major cities for four days and using every available channel to make "a combined spiritual impact upon the community." Dr. Jones has returned from India to work in the campaign.

• • •

GOLD *Traffic*
Is Greatest at the Old Reliable **SPARBER'S**
St. Louis' Largest Gold Dealer
Because We Buy Your Gold and Silver on a Basis of 3 Values:
1. GOLD VALUE
2. BEAUTY VALUE } Any Color
3. ANTIQUE VALUE } Any Condition
Scrap gold $35.00 per oz., less small handling charge.
High prices paid for plated articles, coins, silver, dental gold, false teeth, diamonds. Don't sell unless you get our free estimate.
Will pay up to $500 per carat for diamonds. Will pay full value for pawn tickets.
H. SPARBER & CO.
106 N. 7th St.
St. Louis' Largest Gold Dealer.

Many small merchants are using the Post-Dispatch want ad column daily and Sunday to help develop new business economically.

In KSD's Big Three-Hour Thursday Night Bill



RUDY VALLEE, who brings to KSD's audience an all-star show from 6 to 7 o'clock every Thursday night. He has lined up another group of stars for this week's broadcast.

Here and There On the Air

BY J. L. S.

NEXT Sunday night, from 6 to 7 o'clock, KSD will broadcast for the first time a program which has been tremendously popular in the East—the Good Will Court. It is conducted by A. L. Alexander as a free radio tribunal to which anyone who has a legal problem of universal appeal may go to state his case before a microphone and be counseled by two of the New York City Magistrates. The entire proceedings are broadcast. This program will replace that of Maj. Bowes on KSD and the WEAF network.

• • •

Hoot Gibson in Bob Burns' Period.

HOOT GIBSON, the cowboy movie star, will be featured by Bob Burns on KSD Thursday night.

Dick Merrill, the aviator who made the trans-Atlantic flight with Harry Richman, will be interviewed on Richard Himber's program at 7:30 tomorrow night on KSD if he returns to New York in time. Himber plans to resume his guest star policy beginning this week.

KSD's Today's Children serial, scheduled at 8:45 a. m. daily except Saturday and Sunday, last Friday began its fourth year of network broadcasting. It is written by Irna Phillips, and revolves around "Mother Moran" and her children.

Eddie Dooley's bi-weekly football forecasts and scores of football games will begin this week. It is set for 4:30 p. m. Thursdays and Saturdays on the CBS net and KMOX. Dooley, formerly an All-American quarterback at Dartmouth College, is widely known as a sports writer.

Students just entering college will be interviewed on their plans, in a broadcast from the campus of Northwestern University, Evanston, Ill., at 12:45 noon Thursday on the CBS net.

Constitution day will be observed on the CBS net with an address by Glenn Frank, president of Wisconsin University, at 1:30 p. m., and a dramatization, at 3:30 p. m., of happenings in the Constitutional Convention.

Glenn Warner, now football coach at Temple University, will be interviewed on the News of Youth program at 4:15 p. m. Thursday on the CBS net.

HOOT GIBSON, the cowboy movie star, who will be featured by Bob Burns with Jackie Coogan, Betty Grable, Guy Kibbe, character actor, and Mischa Levitzki, the pianist from 8 to 9 o'clock Thursday night.

Broadcast From Stratford-on-Avon Today

A PROGRAM in connection with the Harvard University Tercentenary celebration will be broadcast from Harvard House at Stratford-on-Avon, England, at 11:45 this morning on KMOX.

Carleton Smith, the music critic who already has broadcast from the Salzburg Festival in Austria and from Moscow, will speak from Helsinski, Finland, at 2:15 p. m. Wednesday on the WJZ network.

Frank Moulan, the comedian, and Nancy McCord, lead player in "May Wine," are billed with Ted Hammerstein Tuesday night, and Ramona, singing pianist of Paul Whiteman's troupe, with Ben Bernie.

Another detective story program is set for 7:30 p. m. Tuesdays on WLW.

Vivian della Chiesa, the soprano, is singing with an orchestra led by Walter Blaufuss at 5:45 p. m. Tuesdays on the WJZ chain.

Clark Dennis, tenor, now has the 8:30 p. m. Monday spot on WMAQ (670).

KSD has scheduled the WEAF network's Moorish Tales, based on Washington Irving's stories and broadcast with a musical background at 4:45 p. m. Fridays.

Charles Sears, the tenor, has a spot on KSD at 5:45 p. m. Mondays and Fridays.

The new Romances of '76, based on episodes in the Revolutionary War, is scheduled on KWK at 6:30 p. m. Sundays. KWK is carrying the Union Station sketches, relating incidents occurring in a typical railroad station, at 7 p. m. Thursdays.

LEARN
SERVICING **RADIO** OPERATING
IN ONE YEAR
• *EVENINGS* •
THREE SPECIALIZED COURSES
Send details to Name —— Address ——
CE. 1350 **JEFFERSON COLLEGE** 1528 Locust
OF THE ST. LOUIS Y. M. C. A.

ALL AMERICA JOINS IN
THE **Gillette** ORIGINAL
COMMUNITY SING

MILTON BERLE

WENDALL HALL
• Here is the program the whole nation is talking about. Millions of voices in homes everywhere join in this sparkling songfest featuring Milton Berle, newest comedy sensation, and Wendall Hall, the "Red-Headed Music Maker"; also Billy Jones and Ernie Hare. Get in on the fun. Sing with Gillette every Sunday night in your own home.

JONES & HARE
Sunday 8 P. M., C.S.T.
STATION KMOX
GILLETTE SAFETY RAZOR CO., BOSTON, MASS.

Queen Mary Heard at Sea On 12.40 Meg.

Bulgarian Station on Regular Schedule — Short Wave Programs Worth Tuning For.

SHORT wave listeners who tuned in the ship communication bands report picking up the liner Queen Mary, most frequently on 12.40 megacycles. The ship was contacting WOO, Ocean Gate, N. J., and GCB, Rugby, England.

LZA, Sofia, Bulgaria, is broadcasting on 14.97 meg. from 11:30 midnight to 7 a. m. and from 9 a. m. to 3 p. m. Sundays, from 4 to 7 a. m. other days and extra periods, from 12 noon to 2 p. m. Tuesdays and Thursdays.

The new Czecho-Slovak station at Podebrady announces that its schedule is 4 a. m., 11 a. m. and 2 p. m. on 15.23 meg. Call letters are not announced, although they are listed as OLR.

Today's short wave schedule for foreign stations includes:

9 a. m., News from Hungary, HAS-3, 15.37 meg.

12:20 noon, Italian programs, 2RO, Rome, 9.63 meg.

1:30 p. m., opera, L'Amour Medecin," based on comedy by Molliere, TPA-3, 11.88 meg.

3 p. m., visit to a Soviet shipyard at Leningrad, RNE, 12 meg.

5 p. m., Beethoven sonatas for piano and violin, British stations, 15.31, 11.75 and 9.58 meg.

5:47 p. m., Callender's Band, British stations.

6 p. m., music, EAQ, Madrid, 9.87 meg.

7:45 p. m., "The Declaration of Love," sketch by Paul Blume, DJD, Berlin, 11.77 meg.

8:51 p. m., Vancouver Boys' Band, British stations, 15.41 and 9.58 meg.

The American Hour on 2RO, Rome, Italy, should be tuned for on 11.81 meg. between 5 and 6:30 p. m. Mondays, Wednesdays and Fridays instead of 9.63.

A scene in the Theater of People's Art at Moscow will be broadcast Friday, Sept. 18, at 3 p. m. on RNE, 12 meg. and at 8 p. m. on RAN.

Two talks of interest are scheduled Tuesday—one on "Imperial Affairs" at 6:25 on the British stations, the other, on "New German Legislation," at 7:30 p. m. on DJD.

Technically minded listeners may find something of interest in a talk at 6:10 p. m. Wednesday on DJD.

Harvard Tercentenary programs will be broadcast by the Boston short wave station, WIXAL, on the following schedule: Today, 7 p. m. on 6.04 meg.; tomorrow and Tuesday, 3 p. m., on 11.79; Wednesday, 10 a. m. and 2:45 p. m. on 11.79; Thursday, 8:30 a. m. on 15.25; 9:30 a. m. on 11.79 and 6:30 p. m. on 6.04; Friday, 9 a. m. and 1:30 p. m. on 11.79 meg.

Message by Pope On Networks at 4 A. M. Tomorrow

A RADIO message from Pope Pius XI to the sufferers and refugees from the civil war raging in Spain will be broadcast at 4 o'clock tomorrow morning on the WEAF and WJZ networks.

No details as to the message were obtainable, but Vatican officials said that it would be "important."

This will be the first broadcast by Pope Pius since May 31, last, when he spoke on his seventy-ninth birthday. His message will be delivered in Latin and will be followed immediately by a translation into English. It will be broadcast by HVJ, the Vatican short wave station, and will be picked up by powerful receivers on Long Island for rebroadcasting by the two networks.

• • •

Ruth Chatterton in Radio Theater

TOMORROW evening's Radio Theater broadcast will bring a performance of Sir James Barrie's "Quality Street" with Ruth Chatterton cast as "Phoebe" and Brian Ahearn as "Valentine Brown." This will be Miss Chatterton's fourth appearance in the Radio Theater.

The new Portraits of Harmony series, featuring noted dance orchestras and their leaders, will begin at 8:30 p. m. Tuesday on the WJZ net and KWK. Vincent Lopez will be starred on the opening program. Henry Busse and his orchestra are billed for the night of Sept. 22; Eddie Duchin on Sept. 29, Hal Kemp on Oct. 6 and Phil Harris' band on Oct. 13.

GUY LOMBARDO
EVERY SUNDAY
AT **3:30** P.M., C.S.T.
KMOX
ON THE
Bond Bread
PROGRAM

KNOCK! KNOCK!
WHO'S THERE?
MARY!
MARY WHO?
MARY MARLIN
BACK ON RADIO
tomorrow
KSD 10:15 A.M.
Every Day Except Sat. & Sun.
Sponsored by **KLEENEX**

Hear "THE MUSIC YOU LOVE"
a 45-MINUTE *concert by*
With
REED KENNEDY
Popular Baritone Soloist
•
KMOX TODAY 12 M.
the PITTSBURGH SYMPHONY
Paint. PITTSBURGH PLATE GLASS COMPANY *Glass*

NED BRANT AT CARTER
Coach Bob Zuppke's Picture Story of College Athletics
Daily in the Post-Dispatch

ST. LOUIS POST-DISPATCH

General News

PART EIGHT. ST. LOUIS, SUNDAY MORNING, SEPTEMBER 13, 1936. PAGES 1—6H

Queen Mary Heard at Sea On 12.40 Meg.

Bulgarian Station on Regular Schedule — Short Wave Programs Worth Tuning For.

SHORT wave listeners who tuned in the ship communication bands report picking up the liner Queen Mary, most frequently on 12.40 megacycles. The ship was contacting WOO, Ocean Gate, N. J., and GCB, Rugby, England.

LZA, Sofia, Bulgaria, is broadcasting on 14.97 meg. from 11:30 midnight to 7 a. m. and from 9 a. m. to 3 p. m. Sundays, from 4 to 7 a. m. other days and extra periods, from 12 noon to 2 p. m. Tuesdays and Thursdays.

The new Czecho-Slovak station at Podebrady announces that its schedule is 4 a. m., 11 a. m. and 2 p. m. on 15.23 meg. Call letters are not announced, although they are listed as OLR.

Today's short wave schedule for foreign stations includes:

9 a. m., News from Hungary, HAS-3, 15.37 meg.

12:20 noon, Italian programs, 2RO, Rome, 9.63 meg.

1:30 p. m., opera, L'Amour Medecin," based on comedy by Molliere, TPA-3, 11.88 meg.

3 p. m., visit to a Soviet shipyard at Leningrad, RNE, 12 meg.

5 p. m., Beethoven sonatas for piano and violin, British stations, 15.31, 11.75 and 9.58 meg.

5:47 p. m., Callender's Band, British stations.

6 p. m., music, EAQ, Madrid, 9.87 meg.

7:45 p. m., "The Declaration of Love," sketch by Paul Blume, DJD, Berlin, 11.77 meg.

8:51 p. m., Vancouver Boys' Band, British stations, 15.41 and 9.58 meg.

The American Hour on 2RO, Rome, Italy, should be tuned for on 11.81 meg. between 5 and 6:30 p. m. Mondays, Wednesdays and Fridays instead of 9.63.

A scene in the Theater of People's Art at Moscow will be broadcast Friday, Sept. 18, at 3 p. m. on RNE, 12 meg. and at 8 p. m. on RAN.

Two talks of interest are scheduled Tuesday—one on "Imperial Affairs" at 6:25 on the British stations, the other, on "New German Legislation," at 7:30 p. m. on DJD.

Technically minded listeners may find something of interest in a talk at 6:10 p. m. Wednesday on DJD.

Harvard Tercentenary programs will be broadcast by the Boston short wave station, W1XAL, on the following schedule: Today, 7 p. m. on 6.04 meg.; tomorrow and Tuesday, 3 p. m., on 11.79; Wednesday, 10 a. m. and 2:45 p. m. on 11.79; Thursday, 8:30 a. m. on 15.25; 9:30 a. m. on 11.79 and 6:30 p. m. on 6.04; Friday, 9 a. m. and 1:30 p. m. on 11.79 meg.

KNOCK! KNOCK!
WHO'S THERE?
MARY!
MARY WHO?
MARY MARLIN
BACK ON RADIO
tomorrow
KSD 10:15 A. M.
Every Day Except Sat. & Sun.
Sponsored by KLEENEX

USIC YOU LOVE"
concert by
the PITTSBURGH SYMPHONY
BURGH GLASS COMPANY Glass



NOT SINCE "HIGH WHEELERS" WERE IN FAVOR, A THRIFT EVENT LIKE

OPERATED BY THE MAY DEPT. STORES CO. — WE GIVE AND REDEEM EAGLE STAMPS

FAMOUS-BARR CO.'S JUBILEE SALES

Don't Miss These!

SAMPLE Coats

$59.75 to $69.75 Samples at a Jubilee price

$43

For Misses, 12 to 20! Women, 38 to 46! Half Sizes 33½ to 45½



Casual and dressy Coats are included in this outstanding sale! Every one of these trimmed luxuriously with fine furs! All are Winter weight . . . handsomely lined and inter-lined! Fabrics are exquisite . . . furs delightful and the styles absolutely authentic for the 1937 season! What savings—what values!!

Coat Shops—Fourth Floor



Monday Only!

Regular and Half Sizes in a Wonderful Sale of

Women's Dresses

$22.75 value, very special at $15.55

Two styles—and what gems they are! The women's in sizes 36 to 44 is a dress-up crepe with marquisette and cire braid sleeves. The half-size dress, in 16½ to 24½, is the new lock and key design in lovely satin back crepe! Both are in black, brown and green! A smart and saving way to start Fall.

New Women's Dress Shop—Fourth Floor

90 FUR COATS

Were All We Could Procure for This Amazing Jubilee Offering!

Monday Only!

Actual $159 to $195 Fur Coats to Go at

$119

Be one of the lucky 90! Be here when the doors open Monday morning for yours!



A reasonable deposit will hold coat until wanted.

Charge purchases appear on October statements, payable Nov. 10.

Included in This Exciting Sale are:

Persian Lambs
Russian Fitch
Jap Weasel
Persian Caracul
Gray Kid Caracul
Krimmer Lamb
Gray Kidskin
Black Kid Caracul
Silver Muskrat
Dark Muskrat
Black Caracul With Silver Fox

Swagger Coats . . . Princess . . . Tunics and Stroller Coats are included! Pelts far superior to their price . . . workmanship of the very best! Sizes for misses and women. Values that can mean only—"Famous-Barr Co. is having a Jubilee Sale!"

Fur Salon—Fourth Floor



Jubilee Sale Offerings of Super Merit!

SILK HOSIERY

'Luxite' 2-Thread Hose $1.15 Value! Pair 83c

Tissue sheer! And faultlessly clear, ringless silk crepe makes them a grand choice to wear with new Fall clothes . . . choose yours Monday in the fashion-approved colors for Autumn.

Women's $1 Luxite 3-Thread Ringless Silk Hosiery, Pair, 73c

Children's 29c and 39c Half Socks, Pair

Mercerized Socks with fancy cuff tops. White and wanted colors. Children's sizes. **19c**

Hosiery—Main Floor

BETTER THAN THE BEST OF THE OLD-TIME VALUE EVENTS . . . this Year's . . . Thrill-Packed . . . Surprise-Laden . . . Super-Saving Jubilee Sales!

SEASON'S OUTSTANDING MEN'S FURNISHINGS SCOOPS!

Maycraft Shirts



$2.15 Broadcloth Shirts WITH NON-WILT COLLARS ATTACHED

$1.69

Maycrafts are the marvel Shirts of America . . . the talk of shirtdom . . . St. Louis' largest selling $2.15 broadcloths. You'll like their perfect fit across the shoulders . . . and around the neck. They're plumb perfection. During our Jubilee Sales you can save 46c per Shirt . . . $5.52 if you buy them by the dozen as you should. White, blue, tan and gray non-wilt attached and white neckband styles in sizes 13½ to 18 . . . sleeves 32, 33, 34, 35 and 36.

$4 and $5 Handmade Ties
Four-in-hands made of imported silks! **$2.95**

Silk and Wool Ties
$1.65 handmade wrinkle-proof Suretys! **$1.00**

$2.50 Knit Ties
Berkeley hand-frame, full-fashioned knits. **$1.55**

$4 to $5 Shirts
"Custom" Shirts tailored of imported fabrics. **$2.95**

$5 Silk Pajamas
White, orchid, blue, pearl, green and maize. **$2.95**

Sample Pajamas
$1.65 to $2.50 kinds; mostly Universal make! **$1.00**

Night Shirts
$1.50 value! Fruit-of-the-Loom fabrics! **99c**

$1 and $1.50 Ties
Cheney non-wrinkle silks; imported fabrics. **65c**

MONDAY ONLY!

EXTRA!

CLARENCE WHITMAN SOIESETTE

Pajamas

$2.50 Kind for Men!

$1.59

Just 1200 Suits in Group!

Soft, silky garments featuring superior tailoring known the country over! White and four solid colors . . . sizes A to D.

Main Floor

Pajamas
$2.50 to $3.50 Kinds **$1.77**
Faultless No-Belt Pajamas in five different styles!

White Shirts
$2.00 Value **$1.49**
Velvety-looking broadcloths; non-wilt collars.

65c & $1 Ties
Handmade Silklined **45c**
60 new Fall patterns .. gorgeous colors.

Main Floor

OPERATED BY THE MAY DEPT. STORES CO. WE GIVE AND REDEEM EAGLE STAMPS

Better than the best value events of old!

FAMOUS-BARR CO.'S JUBILEE SALES



Grand Jubilee Savings on Tots' Winter

Coat Outfits

$9.98 to $11.98 Values **$7.70**

Tailored and dress-up outfits in soft woolens and tweeds, some fur trimmed. Coats with matching hat, many with leggings. Some samples. 1 to 6.

Sample Coat Sets
$12.98 to $29.98 Kinds . . . LESS **1/3**
Just one of a kind from better makers. Choicest wools . . . lavishly furred. Hats to match, many with leggings. 1-6.

Dresses, Suits
$1.98 Value — **$1.44** *Ea.*
Brother and Sister togs for Fall! Linens, broadcloths, piques in Fall shades. Button-on suits, matching frocks. 1 to 6.

Velveteen* Frocks
$4.98 Value — **$3.64**
Charming princess or pleated effects in brown, black, may wine or royal. White silk or Irish lace collars. Sizes 3 to 6.
*Cotton.

Tots' Sweaters
$1.98 Value — **$1.24**
Knit of soft zephyr yarns . . . all hand sewn! Slip-ons in many different necklines. Some with angora trim. Sizes 2 to 6.

Infants—Fifth Floor

Save $3.00 to $16.06 on

CLOTHING

Suits, Topcoats and Overcoats for Men Who Like Clothes Made the Better Way!



$30 to $35 Suits With Two Trousers
$25.94
They'll sell on sight! Worsteds and Saxony materials in new Fall patterns . . . sizes for men of every build.

Save as Much as $8.25! 2-Trouser Suits
$29.74
Brand-new Suits . . . brand-new styles! Glen plaids, stripes and mixtures . . . grays, browns and gray-blues; with 2 trousers.

Celebrated $35 to $45 Suits
Exclusive Fall worsteds from several makers whose names are known from coast to coast. Sizes for all men. **$28.94**

$22.50 to $30 Topcoats
$19.50
Raglans, Box Coats and belt all around Coats.

$30 and $35 Topcoats
$24.50
Hair Coats, mixed materials and Shetlands.

$22.50 to $35 Overcoats — — — — $19.50 and $27.44

Pay Weekly or Twice Monthly for Garments Priced $20 or More . . . If You Prefer!

Second Floor

Be Jubilee-Wise . . . Save on These Fashion-Right

New Fall Fabrics

$1.69 to $2.48 Silks and Acetates
Included in this glorious group is a wide variety of new weaves in new browns, rusts, greens wines, navy and plenty of black. **$1.15 Yd.**

$2.50 Beautiful Transparent Velvet
(silk back, rayon pile)
Featured in the Paris openings for smartest formal and dinner dresses, for street and afternoon . . . shown here in 35 stunning colors. **$1.49 Yd.**

39c Rayon-Cotton Cinderella Prints
New tweed and challis designs in wine, brown, blue, rust and green . . . good-looking, fast-color Fall prints that wash beautifully. **33c Yd.**

Crown Test Rayon "Winter Romance"
You'll be delighted with this very rich, new fabric for dresses and tunics. It has a pebbly surface with lustrous satin back. **$1.19 Yd.**

$4.50 Smart Black Winter Coatings
Choose from this irresistible assortment at Jubilee savings! Every new texture . . . nubby, hairy and frosted velour weaves. Black only. **$3.44 Yd.**

"Its 'FAMOUS' for fabrics"

Third Floor

Double-Breasted or Wraparound

Wool Robes

For Men . . . Regularly $6.95



$4.88

Plain colored or two-tone all wool flannel Robes . . . fringed edge sashes . . . sizes small, medium and large.

Second Floor

Men's Strongly Reinforced

Fancy Socks

25c and 35c Values

17c

3 Prs. 50c

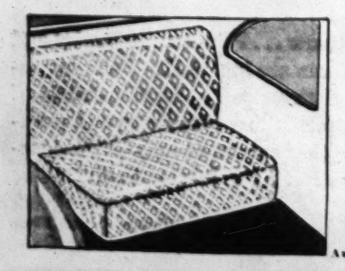


Lisles, silk mixtures and rayons . . . clocks, college stripes and argyles. All sizes.

Main Floor

No Charge for Installation
Evr-Klean Heavy Texture Cloth

Auto Seat Covers



$6.50 List for Coaches, Sedans
$3.98
$3.98 List for Coupes
$1.89
Snug-fitting, reinforced Seat Covers. Blue or brown.

Auto Shop—Eighth Floor



F&B DOG FOOD
Unusual Value!
16 Cans $1
Pure food concentrate ideal for all dogs and cats.

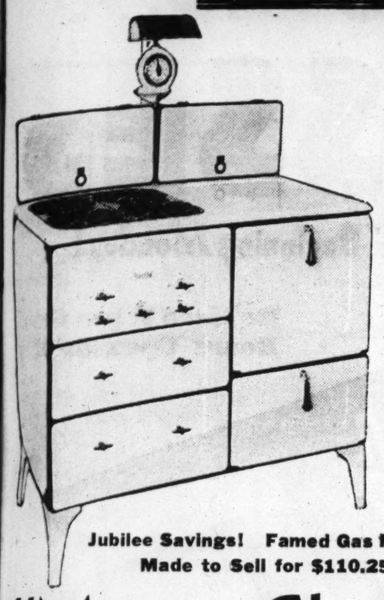
Pet Shop—Eighth Floor

Remember . . . EAGLE STAMPS Augment the Tremendous Savings the Jubilee Sales Bring You! The More You Spend the More You Save!

OPERATED BY THE MAY DEPT. STORES CO. WE GIVE AND REDEEM EAGLE STAMPS

Better than the best value events of old!

FAMOUS-BARR CO.'S JUBILEE SALES



Jubilee Savings! Famed Gas Range Made to Sell for $110.25.

"Magic Chef"

Features you've never dreamed of getting in a range priced so low! Electric light; minute minder, sanitary, high-burner tray; smokeless broiler; folding top covers!

NO CASH DOWN—$4.39 monthly including carrying charge.

$65 and old range

To Famous-Barr Co. for Stoves—Seventh Floor

Extra! Silver-Plate

Popular "Victory" or "Wilshire" Patterns!

Each Piece 7c

Thousands of pieces! A rich strike for home-owners, restaurants, hotel owners! Choose from soup spoons, table or orange spoons; dinner, dessert, oyster or salad forks; dinner knives and others!

To Famous-Barr Co. for Silverware—Main Floor



$1.97 Each

Usually $2.98

Just 1000 . . . better hurry! They'll move along in short order at this price! Two patterns. Adjustable tops make sewing of headings unnecessary! Extra fullness . . . extra beauty . . . extra savings!

To Famous-Barr Co. for Curtains—Sixth Floor

Just 24 Sets! Who'll Get Them? 93-Pc.

China Importations

$34.95

$42 Services for Twelve!

Such value-giving makes this Jubilee Sale outstanding! White, gleaming china body decorated with charming brown border design on warm ivory shoulder. Footed style pieces, embellished by coin gold handles. So smart, so lovely, they'll go in a hurry soon as alert homemakers see them.

To Famous-Barr Co. for Dinnerware—Seventh Floor

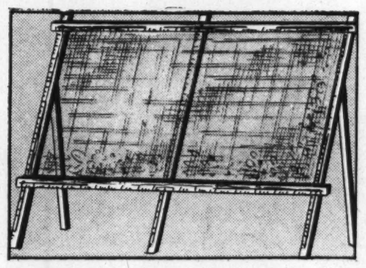


What a Jubilee Buy! 1200 Easel-Back

Curtain Stretchers

Sellout Sure, at $1

Showing just how far you can stretch a dollar . . . at Famous-Barr Co. Top and bottom made of Pondosa pine . . . with measuring rule and interlocking brace. Non-rustable 1-inch pins.





Toilet Tissue 15 for 51c
1000-Sheet rolls. Hospital Brand! Get a supply!



Clean Quick 2 for 48c
5-lb. size soap chips for dishes, general use.



Garbage Cans 49c
79c galvanized 6-gallon kind. Lock type cover!



Crystal White 2 for 48c
5-lb. size soap chips. For all household uses!

To Famous-Barr Co. for Housewares—Seventh Floor

Bangor Linen Sets

$7.25

$9.98 Ireland Imports!

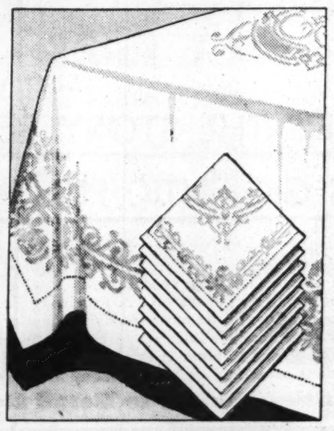
It's a long wait between such exceptional opportunities . . . don't pass this one! Choose yours now! Five handsome designs . . . 66x86-inch cloths and eight napkins, all hemstitched.

Linen Dinner Sets

$15.95 usually! Colored double satin damask, hand hemmed, 68x88-in. cloth, 8 napkins. $12.95

Solid Color Bath Towels

39c 22x44-inch double terry cloth Towels! Solid colors. 28c



Woven Chenille Bathmats

$1.69 Mats in bright, cheery colors. 98c lid covers, 75c! $1.35

To Famous-Barr Co. for Linens—Third Floor



Jubilee Best Seller! 3-Pc. Solid

Northern Maple

Bed, Chest, Dresser or Vanity! $57.50 Usually

$44.50

Don't pass this by! Lovely honey color. Large pieces. Dresser is 41 inches wide; vanity is 44 inches . . . both have big, clear hanging mirrors with fancy maple frames. Urn post beds, panel foot and head boards. 5-drawer chest, dresser, vanity are fully dustproofed with dove-tailed drawers. Nucleus for a restful bedroom, attractive beyond your fondest hopes.

Pay $4.45 Cash—then $4.26 monthly including carrying charge.

To Famous-Barr Co. for Furniture—Tenth Floor

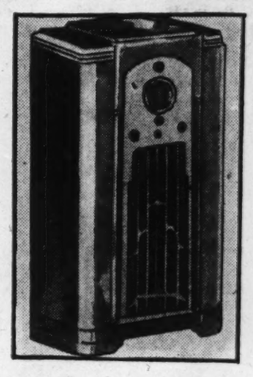
8-Tube . . . 4-Band . . . All-Wave

Sparton Radios

$94.75 List!

$49.95

With electric eye; Sparton dynamic speaker; illuminated airplane dial; automatic volume control; tone control. Gets foreign, police calls, amateurs.



116PX Philco Radio-Phonographs

Inclined Sounding Board! $350 List!

11 tube, 4 band, all-wave; Philco auditorium speaker; plays 10 and 12 inch records, changing them automatically. $172

Electricity Is Cheap in St. Louis

To Famous-Barr Co. for Radios—Eighth Floor

Old English Wax

½-Gallon, With Samoline 97c

No-rubbing Wax that dries in a jiffy. Makes linoleum and hardwood floors glisten.
With Applier — $1.19



To Famous-Barr Co. for Housewares—Seventh Floor



Large Silk-Top

Shades

$1.69 $2.79

Drum, Empire shapes! Nicely tailored with full pleats; deep fringe tassels, chenille bandings or band trims. 19-inch reflectors; 14 and 16 inch table; 12-inch bridge. Fascinating colors.

$12-$15 Silk Shades

Finest workmanship; studio designed. Eggshell, gold, rust, green. $7.98

To Famous-Barr Co. for Lamp Shades—Seventh Floor

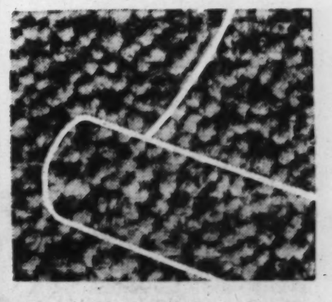
Twist-Pile Broadloom

$4.75 Usually! Square Yard — $3.89

Heavy! Sturdy! Popular! Eleven favored colors in this pebble-finished Broadloom Carpet for any decorative scheme. 9 and 12 feet wide to cover a room from wall-to-wall without a seam. Eliminates foot prints; gives luxurious appearance and feel underfoot.

$39.75 Amer. Orientals, 9x12; 8.3x10.6, $28.95
$1.89 Embossed Inlaid Linoleum, sq. yd. $1.33

To Famous-Barr Co. for Floorcoverings—Ninth Floor



Indeed, Crowds Know, Go Where the Values Are! Scores of Extra Jubilee Savings in Every Home Furnishing Department! Watch Daily Papers!

Remember . . . EAGLE STAMPS Augment the Tremendous Savings the Jubilee Sales Bring You! The More You Spend the More You Save!

HOTEL ASSOCIATION MEETS WEDNESDAY

Final Arrangements for National Session to Be Made at Meeting Today.

Final arrangements for the annual convention of the American Hotel Association, which will open Wednesday at Hotel Statler, will be made this morning by the executive committee of the St. Louis hotel group, meeting at Hotel Jefferson.

The annual meeting of the association, the first to be held in St. Louis, will continue through Saturday with business sessions and programs of entertainment at the Statler and other hotels in the city. More than 500 delegates are expected to attend.

Among the speakers for the business sessions are H. B. Meek, instructor in hotel management courses at Cornell University; Leo Dolan, member of the Canadian Department of Railways and Canals, and E. H. McReynolds, director of publicity and advertising for the Missouri Pacific Railroad. Andrew J. Kavanaugh, Chief of Police of Miami, Fla., has been invited to speak before the protective committee of the association.

Delegates will register at Hotel Statler during the morning of the opening day, followed by a business session there at 2:30 p. m. Senator Bennett Clark is scheduled to welcome the members and Thomas D. Green, president of the association, will preside. At the evening session Frank H. Randolph, head of the department of engineering, Cornell University, will speak on "Air-Conditioning."

Business sessions of the convention will be held at Hotel Jefferson on Thursday, the meetings beginning at 9:30 a. m. and 2:30 p. m. A dinner dance will be held that evening at Hotel Chase. On Friday the sessions will be held at Hotel Statler, with the annual banquet of the association in the evening at Hotel Jefferson. Dr. William Stanley Sims, New York, will be the principal speaker and Thomas N. Dysart, president of the St. Louis Chamber of Commerce, will preside.

The association's annual golf tournament will be held Saturday morning at Sunset Hill Country Club, followed by a luncheon there. During the afternoon the delegates will be taken to Bridlespur Hunt Club for a fox hunt and barbecue.

A special program for women has been ararnged under the direction of Mrs. Nelson Cunliff, manager of the Forest Park Hotel. A bridge tournament and a luncheon will be held for them Thursday at Glen Echo Country Club, and the next day they will tour the city and attend a luncheon at the Park Plaza.

The fifty-sixth annual meeting of the Hotel Men's Mutual Benefit Association will be held Wednesday, beginning at 5 p. m., at Hotel Statler.

TRIBUTE TODAY TO FOUNDER OF CHRISTIAN ENDEAVOR

Meetings in 68 Churches in Honor of Birthday of Late Dr. F. E. Clark.

Special meetings and services will be held by Christian Endeavor societies in 68 local churches of six denominations today as part of the international celebration of the birthday of Dr. Francis E. Clark, founder of the Christian Endeavor organization, who died in 1927. The organization now has nearly 5,000,000 members among 88 denominations in more than 100 countries. The first society was established in 1881 in Portland, Me.

A new society will be organized at the Trinity Evangelical Church, Grand boulevard and Itaska street, following a banquet tonight. Al Schoenbeck, president of the local union of societies, will speak on "The Challenge of Francis Clark's Life."

The celebrations will culminate in a city-wide rally at 7:45 o'clock Tuesday evening at Winnebago Presbyterian Church, 3436 Winnebago avenue. Dr. G. W. Ray, explorer and missionary, will be the principal speaker.

MERAMEC GUARDS SAVED 20 FROM DROWNING THIS SUMMER

Gave Aid to 27 Others in Danger in River, Red Cross Reports.

Twenty persons were rescued from drowning and aid was given to 27 others who were in danger by the Red Cross Meramec River Patrol this summer, it was announced yesterday.

Since the patrol was organized in 1927 its members have rescued 225 persons. Equally important to rescue work, it was pointed out, is the work of the organization in keeping constant check on the stream and placing warning placards at dangerous spots. The 46 members volunteer to work at least 16 hours a month on Sundays and holidays along the river.

The St. Louis Chapter of the Red Cross conducted 24 classes in life saving in the municipal pools during the summer. The enrollment totaled 110, and 24 swimmers received Red Cross certificates in life saving.

HEADS CHARITY FUND DRIVE

B. A. Hoffman to Direct Solicitation in November.

Briggs A. Hoffman will head the general subscriptions division of the United Charities in the fifth annual campaign for funds, to be conducted from Nov. 9 to Nov. 25 to raise funds for 84 charitable and welfare agencies. He will direct 3000 volunteer workers who are to carry on a city-wide solicitation.

A Thrift Sensation!

FAMOUS-BARR CO.'S Basement Economy Store Brings This Jubilee Feature!

Nothing Like It in Years! It's a Phenomenal Offering That Will Keep St. Louis Talking for Months!

1689 New $6.95 to $16.95 FALL DRESSES

The Result of an Amazing Purchase . . . Offered Beginning Monday!

155 Made to Sell for $16.95
110 Made to Sell for $14.95
195 Made to Sell for $12.95
265 Made to Sell for $10.95
317 Made to Sell for $8.95
647 Made to Sell for $6.95

Be Here When the Doors Open at 9!

Note This Truly Vast Selection:

18 Styles In Junior Sizes 11 to 17
19 Styles In Half Sizes 16½ to 24½
87 Styles In Misses' Sizes 14 to 20
26 Styles In Large Sizes 46 to 60
57 Styles In Women's Sizes 38 to 44
11 Styles In Short Sizes 24½ to 32½

Every One Brand-New! Shown for the First Time Monday! Every Type Included! Get Your Share!

Added Salespeople! Extra Wrappers! Additional Floor Space! Added Fitting Rooms!

THE TYPES INCLUDED:

Formals, Sunday Nights, Street Frocks, Bar Frocks, Sports Styles, "Mary of Scotland" Types, Bridge Frocks, Swing Skirts, Semi-Formal, Princess Types, Boleros, Peplums, Tunics, Tailored Styles, Suit Dresses

THE FABRICS INCLUDED:

Transparent* Velvets, Matelasses, Sheer Wools, Rabbits' Hairs, Alpacas, Velveteens**, Flannels, Chiffons, Spun Rayons, Satins, Lovely Laces and many others

THE DETAILS INCLUDED:

Cire Braid, Jeweled Clips, Rhinestones, Applique, Novelty Belts, Lace Inserts, Net Trims, Velvet Touches, Novelty Ornaments, White Touches, Gilets, Vestees

*Rayon Pile **Cotton Back

Transparent Velvet* Dinner Frock.
Transparent Velvet*
Crepe with Net Yoke and Sleeves.
Transparent Velvet*
Transparent Velvet* Formal
Lace Tunic Jacket.
Two-Piece Wool Suit
Novelty Wool Frock.
Velvet — Transparent Velvet.
Two-Piece Crepe Suit.

HERE'S THE STORY BEHIND THIS GIGANTIC PURCHASE!

The unusually warm weather found one of America's leading wholesalers with a surplus stock of brand-new Fall frocks! We were quick to grasp the opportunity and obtained the entire group at prices that were sensationally low! Here is the result! A sale beyond compare . . . right at the beginning of the season . . . providing Frocks that follow Fashion's latest whims and dictates . . . at a price that would be extraordinarily low even at the end of the season! It's an offering of such magnitude and tremendous scope that nothing we can say can do full justice to its remarkable character! Sufficient to state it is a sale too good and too big to miss! Come on thrifty St. Louisans . . . lay all plans aside and be here Monday at 9! You'll save as you haven't saved in years!

Quantities Limited to Retail Requirements! None Sold to Dealers

FAMOUS-BARR CO.'S BASEMENT ECONOMY STORE

OPERATED BY THE MAY DEPARTMENT STORES CO.

WE GIVE AND REDEEM EAGLE STAMPS—FEW RESTRICTED ARTICLES EXCEPTED

Famous-Barr Co.'s Jubilee Sales

BASEMENT ECONOMY STORE

Smart Sample Hats



Fur and Suede Felts!

$2.95 to $5 Grades! **$1.88**

What an array . . . what savings! Specially purchased group . . . providing a splendid opportunity to complete your wardrobe at an amazingly low cost! Clever styles . . . favored shades . . . large and small head sizes.

Basement Economy Store

Wool Flannel Bath Robes



$4.69 Value! **$3.99**

Women's military or double-breasted Robes of Parker Wilder's flannel.

Basement Economy Store

New Sample Fall Blouses



$1.94 Grade! **92c**

Gay acetates, panne satins or linens in a host of styles. Sizes 34 to 40.

Basement Economy Store

Men's 88c Union Suits



Specially Priced **59c**

Fine-ribbed, fleece lined cotton. Long or short sleeves. Ankle length. 36 to 46.

Basement Economy Store

Girls' $10.95 Fall Coats



Jubilee Special! **$8.44**

Swaggers and belted models . . . some fur trimmed. 7 to 14.

Basement Economy Store

Men! Make Way for This Rousing Sale of Shirts



An Outstanding Value-Feature of the Jubilee Sales . . . Offered Beginning Monday at 9 A. M.

$1.00 Value!
$1.25 Value!
$1.50 Value!

Non-Wilt or Soft Collars

79c

White Broadcloths! Fine-Count Printed Patterns! Smart Woven Madrases! Wanted Deeptone Grounds!

What an array . . . what savings! A special purchase of 3780 shirts, obtained drastically below regular, makes this timely offering possible! Faultlessly tailored, the kind that will please discriminating men, these are shirts that establish new standards of quality in this low price range! Gathered yokes . . . fully cut bodies . . . pleated sleeves and other features . . . characteristic of shirts much higher priced! Sizes 14 to 17.

Choose Them by the Armful . . . You'll Save Exceptionally!

Basement Economy Store

Style-Arch Shoes

Specially Purchased for the Jubilee Sales!

Seconds of $4 to $5 Grades! A Treat at

$2.49



Just arrived! The Shoes St. Louis women like and will thrill to find at $2.49! Suedes, kid, calf and patent leathers in smart styles. 4 to 10 . . . AAA to D in the group.

Basement Economy Store

Tots' Sleepers — 50c
Cotton flannelette . . . warm, comfy . . . 2 to 12.
Basement Economy Store

Fabric Gloves — 39c
Women's 59c and 69c values! Fabric or Bengaline!
Basement Economy Store

$2 Corsettes — $1.69
"Grand Slam" Corsettes with lace tops. Long length.
Basement Economy Store

Kiddies' Shoes — $1.29
Seconds of $2 and $3 grades! Sizes 8½ to 3 . . . AA to D.
Basement Economy Store

Men's Shoes — $2.79
Seconds of $4 to $6 "Walter Booth" make!
Basement Economy Store

Women's Shoes — $1.79
Arch and novelty styles. $2.50 to $3.50 grades!
Basement Economy Store

Sweaters — $1.09
For "Boys! $1.80 value! "Utica"; worsted yarns.
Basement Economy Store

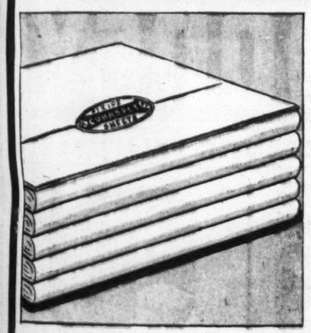
Boys' Suits — $1.88
Wash top Suits with wool shorts. Sizes 4 to 10.
Basement Economy Store

1937 Radios — $6.99
$12.95 list "Maytones." AC or DC currents.
Basement Economy Balcony

Socks — 3 Prs. 40c
For men! Irregulars 25c grade! Rayon, lisle reinforced.
Basement Economy Store

Jubilee Sales Bring Emphatic Savings on Cotton Goods!

"Cohasset" Sheets



Slight Seconds of Famed "Pequots"

$1.89 Grade **$1.29** 81x108-Inch Size

Here are Sheets renowned for their long-wearing quality . . . priced far below regular! Fully bleached, seamless . . . of high-count quality. They are subject to minute imperfections that cannot affect their service!

25c Pepperell Prints
New Fall Patterns! Yard
80-square quality Prints for school or house frocks. Variety of patterns. **15c**

Mountain Mist Batts
49c Value! Roll
81x96-inch, convenient for quilts! Glazene covered. Thin, uniform thickness. **39c**

Bates Rayon Bedspreads, $2.99
Seconds of $4.50 grade! 90x105-inch size. Scalloped edges. Limit of 2.

Sheet Blankets, Each — $1.29
Fully bleached, 81x99-in. size Blankets with soft, downy fleece!! Of cotton.

$4.50 Pepperell Blankets, $3.99
Soft, fluffy nap . . . 72x84-inch size Blankets, rayon binding! 25% wool.

$1.49 Mattress Covers — $1.22
Full size Beauty Rest Covers of unbleached muslin. Tape bound! Boxed.

$5 All-Wool Comforters — $3.94
72x84-inch size . . . filled with white wool . . . covered with cotton sateen.

Cotton Flannelette, Yard — 10c
Remnants of 17c grade! 36 inches wide, 2 to 9 yard lengths! Warm, soft.

$1.25 Cannon Bed Sheets, $1.19
Cellophane wrapped, pre-shrunk and laundered. 81x99-inch size.

Ironing Board Covers, Set — 39c
Slight seconds of 85c grade! Non-burnable Pads with muslin covers.

25c Linen Toweling — 5 Yards 89c
35c Cannon Towels — 4 for 97c
Downy "Palmer" Comforts — $3.99
Sheets, Slight Seconds, 72x99-Inch — 88c

Basement Economy Balcony

Pecan Loaf Cake — 55c
75c value! Large pecan Loaf Cake, made with pure butter.
Basement Economy Store

Fruit Balls, 2 Lbs. — 25c
Cellophane wrapped! Many colors and flavors.
Basement Economy Store

Reproductions — 79c
$1 value! Oil painting reproductions . . . heavy frames.
Basement Economy Balcony

Paint, Gallon — $1.05
$1.39 value! Ready-mixed Paint . . . colors and white.
Basement Economy Balcony

Wall Papers — $1.15
Room lots! 10 rolls paper, 15 yards border, 6 rolls ceiling!
Basement Economy Balcony

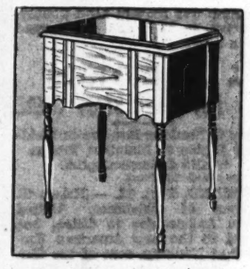
Phone Stands — $4.89
$5.95 value! Table with book shelf and chair.
Basement Economy Balcony

Domestic Electric

Sewing Machines . . . Far Below Regular!

Save Over Half on This $78.00 Model! Special

$37.85



Air-Cooled Motor!
5-Speed Control!
Full-Size Head!
Shock-Proof Wiring!
Attachments!

You save $40.15 on these new, Domestic Electric machines . . . housed in attractive cabinets! Note the features . . . check the savings . . . and you'll readily see what a "buy" these are at $37.85!

Liberal Allowance for Your Old Machine

$2 Cash . . . *Balance in Convenient Monthly Payments! Small Carrying Charge.*

Basement Economy Balcony

9x12 American Oriental Rugs

Slight Seconds of $39.50 Grade!

$2.49 Cash . . . *Balance $4.85 Monthly Includes Small Carrying Charge!* **$24.88**

Seamless Rugs of unusual beauty and long wearing quality . . . with colors woven through to the back for lasting service! Heavily fringed ends! Suitable for most any room of the house!

9x12 Axminsters
$37.50 Value! **$22.84**
Seamless Rugs . . . woven of all-wool yarns. Thick pile.

Rug Cushions
$5.95 Value! **$3.99**
9x12-ft. size hair rug Pads . . . will save your rugs.

6x9 Axminsters
$21.95 Grade! **$14.95**
Slight seconds. For smaller room. Attractive patterns.

Wilton Rugs
$54.50 Value! **$34**
9x12-ft. seamless Rugs . . . with soft, silky pile.

Basement Economy Store

Smart Dress Fabrics

In An Extraordinary Offering Beginning Monday at 9 A. M.!

Gamza Crepe! Matelasse! Grain Crepe! Silk Crepe!

69c to $1 Values!

49c Yd.

Print Silks! Celanese! Print Crepes! Novelties!

A timely, money-saving offering . . . typical of the value-giving Jubilee Sales! Choose generously for a smart Fall wardrobe!

Featured in a host of weaves and colors as well as black! The above are just a few of the fabrics in this group.

$1 Black Satin Crepe, Yard
All-silk Satin of a quality that drapes beautifully! Lustrous finish . . . just 350 yards. **59c**

79c Silk French Crepe, Yard
All-silk Crepe in 1 to 2½ yard lengths! For slips or lovely lingerie! Special. **29c**

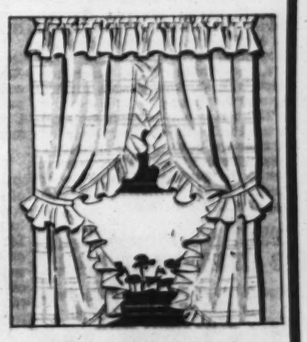
Transparent (Rayon Pile) Velvet
$1.98 value! Black only . . . splendid for frocks or formal wraps. Yard **$1.23**

79c New Crepe "Robanna," Yd.
A wool and synthetic mixed Fall fabric that resembles light wool. 12 shades. **59c**

Basement Economy Balcony

69c Priscilla Curtains

That Will Refresh Your Window for Fall!



Lovely ruffled Curtains of splendid quality Marquisette! 2½ yards long . . . in woven figures on cream grounds. **52c Pr.**

Lace Panels
$1.49 Value! **88c**
Curtain Panels . . . splendid for long windows . . . 50 inches wide and 2½ yds. long! Shantung weave.

Curtains, Pair
$1.69 to $1.98 Values! **$1.19**
Priscilla styled, ruffled Curtains . . . 43 inches wide and 2½ yards long. Woven figures . . . of Grenadine.

$1.98 Tail'r'd Curtains, Pr., $1.19
Marquisette weave, tailored Curtains . . . hemmed and headed. 2¼ yds. long.

Sunfast Cretonnes, Yard — 18c
Slight seconds! Sun and tubfast Cretonnes . . . delightful floral patterns.

Marquisette Curtaining, Yd., 11c
19c to 25c values! Woven figures on cream grounds. Some pastels included.

89c Window Cranes, Pair — 49c
Extension Window Cranes in attractive styles. With brackets and rings.

Basement Economy Balcony

R CO.'S
my Store
e Feature!
ouis Talking for Months!
$16.95
SES
ning Monday!
Be Here When the Doors Open at 9!
Every One Brand-New! Shown for the First Time Monday! Every Type Included! Get Your Share!
Velvet. Two-Piece Crepe Suit.
O.'S STORE
W. RESTRICTED ARTICLES EXCEPTED

LENINGRAD BEST PROTECTED CITY IN SOVIET RUSSIA

Few Minutes by Plane From Finland, It Is Expected to Be Focal Point in Case of Nazi Attack.

SHAM AIR RAIDS FREQUENTLY MADE

Defended by Airdromes, Underground Concentration Rooms, Civilian Gas and Rifle Corps.

By the Associated Press.

LENINGRAD, Sept. 12.—Old St. Petersburg—cradle of the revolution and most vulnerable of the Soviet Union's large cities—stands far to the fore in preparations for the war the Government regards as inevitable.

Gas attacks and drills were instituted here more than a year ago. Complete plans for the protection and care of the civilian population have been formulated.

Civilian preparations, however, are a mere incident in the preparations for war so evident in and around the former Russian capital.

Inasmuch as the Soviet Government strongly suspects neighboring Finland of Fascist and pro-German sympathies, Leningrad is expected to be a focal point of attack in case of war. It lies only a few minutes away from Finland by air, and scarcely an hour distant from Estonia and other Baltic states.

City Ringed by Airdromes.

The Soviets, therefore, have ringed the city with military airdromes basing planes to beat off the first attack in case of invasion. Although no foreigner ever knowingly is let in on the secrets of Russia's defense plans, there is reason to believe the Government has concentrated nearly 1000 airplanes in the greater Leningrad area.

In the May 1, 1935, concentration of air strength that impressed foreign general staffs, 350 planes flew over Leningrad, a number second only to the 800 maneuvering over Moscow itself.

Thousands of mechanized and well-equipped soldiers are likewise concentrated about Leningrad.

In sham air attacks smoke bombs are frequently used. Recent announcements said that 10,000 persons already had been trained in the gas brigades, and that 512,000 persons had passed examination qualifying them as ready to join in the chemical defense of the country.

Underground Concentration.

All over the great city on the Neva, gas chambers and underground concentration rooms are being constructed. Films instructing the populace what to do in case of aerial attacks are a regular feature at the moving picture houses, and a widespread poster campaign of instruction has been launched.

"The glorious city of Lenin is standing like an invincible fortress near our frontier," the Moscow Pravda recently stated. "The Leningrad inhabitants—faithful sons of the Soviet fatherland—show the example of how necessary it is to prepare for gas defense."

Today there are in excess of 200,000 Voroshilov marksmen in Leningrad. These are the civilians, who with deadly seriousness, have qualified as marksmen qualified to defend the country. Admission to the organization requires a score of not less than 84 per cent of hits at a distance of 50 meters (170 feet), shooting from a small-bore rifle.

Civilian Air Clubs an Aid.

The civilian air organizations which form a ready framework for expansion into military service, likewise have provided Leningrad with further means for defense. Recent announcement said the civilian air club had turned out 530 qualified pilots in the last year, together with 5400 persons competent to handle gliders aloft.

The Bolshevists have a practical purpose in preparing a strong defense for Leningrad. Its loss in wartime would paralyze the whole transportation and industrial system of Northern European Russia. In addition to closing the Baltic seaport, one of the very few sea "eyes" the Russians have, failure to hold Leningrad would seriously jeopardize Soviet ports in the White Sea and Arctic Ocean, which connect with Central Russia through or near Leningrad.

There also is a tremendous sentimental value in repelling the invader from the birthplace of the revolution. More by luck than force of arms, the Soviets held the Czarist capital in the turbulent, uncertain days of 1917 and 1918.

COUNTY WELFARE ASSOCIATION TO ASK FOR BUDGET INCREASE

Says $67,00 From Community Fund for 1936 Was Inadequate; Seeks $30,000 More.

The St. Louis County Welfare Association will ask for a $30,000 increase in its budget for 1937 from the Community Fund, it was announced yesterday.

The budget of $67,000 granted the agency for 1936 is inadequate, it was said.

The agency gives service and advice to families on such problems as those caused by illness, misunderstandings between husband and wife, difficulties with children and alcoholism.

Child Asleep During Legal Proceedings



PATRICIA BUDD

FOUR years old, napping in the chambers of Judge Leon Edelman at Chicago, Friday. The Judge ordered the girl returned to her foster parents, Mr. and Mrs. Michael Packet, of Evanston. The Packets had told the Judge how they had paid the girl's father $100 when they legally adopted the girl and how more money was demanded of them after they had let the girl visit her father. The Judge condemned the adoption "racket."

CONSTITUTION ATTAINS 149TH ANNIVERSARY

Arguments Over Federal and State Questions Lasted All Summer When Written.

By the Associated Press.

WASHINGTON, Sept. 12.—Nurtured in controversy amidst doubts whether it would endure, the Constitution reaches its 149th anniversary next Thursday, a subject of fundamental dispute.

Sept. 17 fell on a Monday that year of the beginning, 1787. On the preceding Saturday, in order to wind up the labors that had held them in closed convention in Philadelphia since May, the delegates stayed in session until almost dark.

Their original purpose had been merely to revise the articles of confederation. Argument led to argument throughout the hot summer months, creditor and debtor interests clashed in ways not unlike today, advocates of a strong Federal Government met determined resistance from believers in dominant power for the states.

Bitter Enders Compromise.

Slowly the "bitter-end" spirits gave way to compromise, until finally the question could be put on the charter. "All the states voted Ay.—The Constitution was then ordered to be engrossed," wrote James Madison later.

A week-end of rest, and the delegates reassembled in that chamber where the Declaration of Independence had been signed. The new document rested on a table in front of the Southern gentleman who presided, George Washington. Two uncontested alterations were made; 39 signatures affixed; and — as Washington's diary recites—the "members adjourned to the city tavern, dined together and took cordial leave of each other."

Within a year, on Sept. 13, 1788, ratifications by the states made it possible for Congress to proclaim the Constitution in force. The first 10 "bill of rights" amendments followed in quick order; and 11 more have been added since in the almost perennial conflict of opinion about just what was or was not intended in the first place.

Its Place in Campaign.

Although to a less extent than was predicted a year ago, the constitutional discussion has its place in the presidential campaign. The Republican platform imputed usurpation of states and popular rights to the New Deal, and advocated states laws and interstate compacts to achieve wage and hour guarantees for women "within the Constitution as it now standes."

The Supreme Court invalidation of the New York wage and hour law had focussed that question. Gov. Landon stepped out ahead of the platform before he was nominated, favoring a wage and hour constitutional amendment if the New York decision holds fast.

The Democratic platform pledges that, unless problems like natural disasters, wage, hour and working conditions, and unfair business practices can be solved within the Constitution as it stands, amendment will be sought.

Many Go to See Document.

While back and forth go the arguments, some of them reminiscent of differences in the constitutional convention itself, each passing day brings its clusters of visitors to the Library of Congress to look down on the venerated parchment. Some words have faded in the passing of years; now a yellowish screen serves as protection from the light rays.

Whether the document will be moved to a new display case, in the Archives Building, is a question yet to be decided. A place has been reserved there in an impressive marble setting, bepeath a location for a mural depicting Madison submitting the Constitution to Washington and the convention.

Constitution day first was observed in 1887, the centenary of the signing. Congress has voted funds for a sesquicentennial observance next year.

CORNERSTONE LAYING FOR NEW POSTOFFICE

Ceremony to Be Held Saturday at Seventeenth and Market Streets.

The cornerstone of the new Postoffice building at Seventeenth and Market streets will be laid next Saturday afternoon about 1 o'clock. Principal speakers will be Smith W. Putnam, fourth assistant Postmaster General, and W. Englebert Reynolds, assistant director of the procurement division, public building branch, United States Treasury.

Preceding the ceremony there will be a parade of more than 2700 Postoffice employes. The parade will start at noon from Twelfth boulevard and Locust streets and will pass the old Federal building at Ninth and Olive streets, which contained the main Postoffice from 1884 to 1912, and the old Custom House at Third and Olive, which contained the Postoffice from 1859 to 1884. From Third and Market streets the parade will proceed west to Eighteenth street, past the reviewing stand at Seventeenth.

Other speakers at the cornerstone ceremony will be Congressmen John J. Cochran and Thomas C. Hennings Jr. United States Senator Bennett C. Clark will be chairman.

After the ceremony a bronze marker, provided by the Service Relations Council of the St. Louis Postoffice, will be dedicated on the site, at Third and Elm streets, where St. Louis' first Postoffice was opened in 1804.

A dinner for Postoffice officials will be given at Hotel Statler at 7 p. m. Among the speakers will be Postmaster William H. McCarthy of San Francisco.

MRS. ELIZABETH M'CLURKIN ESTATE WILLED TO HOSPITAL

Holdings Inventoried at $36,000; $200 Bequest for Masses for Hersself and Husband.

The estate of Mrs. Elizabeth McClurkin, who died July 17, is valued a t$36,957 in an inventory filed in Probate Court yesterday. Her will bequeathed her whole estate, with the exception of $200 for masses, to St. Ann's Maternity Hospital and Widows' Home, 5301 Page boulevard, where she lived at the time of her death.

Mrs. McClurkin was the widow of John McClurkin, a mail carrier. The bequest for masses is to St. Mark's Church, the masses to be said for herself and her husband. Her will provided that St. Ann's institution was to take care of her sister, Miss Mary Kirby, for the rest of her life. Vincent McShane, attorney for the estate, said he had been unable to locate Miss Kirby but said he understood she is alive.

Assets of the estate include $25,466 in bonds, real estate valued at $6000, cash $5466, and jewelry $24. The realty is at 5085 Wells avenue and 4735 Newcum place. The Rev. John T. Sesnon, pastor of St. Mark's Church, was appointed executor under the will.

GOODWILL NURSERY YEAR

34 Babies Enrolled During Day Beginning New Period.

Forty-three babies were enrolled at the Goodwill Day Nursery, 1910 North Thirteenth street, for the new fiscal year which began last week.

The children are left at the nursery during the day by women working downtown who have nobody to care for the children.

Some of the land now for sale and advertised in the Real Estate Pages of the Post-Dispatch daily and Sunday may offer investment possibilities.

GENERAL PERSHING 76 YEARS OLD TODAY

"Black Jack" Still Erect and Sprightly—Often in His Washington Office.

By the Associated Press.

WASHINGTON, Sept. 12.—Active military days have been over for Gen. John J. Pershing for 12 years now, but his interest in the army he commanded throughout the World War remains the same. He will be 76 years old tomorrow.

Erect and sprightly yet, he spends much of his time when here in the company of men he saw grow up in the service and who now run the War Department. His blue-gray eyes and square chin are as of old beneath hair that has turned gray.

"Black Jack"—as so many knew him—carries his numeorus honors as becomingly as he does his years. One of the latest is membership in the Academy of Morals and Sciences in the Institute of France, recently bestowed.

He finds real pleasure, too, in looking back to the beginning of his military career, when he entered West Point in 1882 at the age of 22.

Familiar Figure in Paris.

The General is a familiar figure also in Paris where he has spent at least three or four months each year since he was "over there." He is chairman of the American Battle Monuments Commission.

To the General's personal interest is due largely the beautiful memorials on French and other battlefields commemorating the services of the American forces in Europe during the World War. Congress created the commission, which the General heads, to prepare plans and erect suitable memorials. It has functioned actively and has about completed its work.

Just now the General is in Paris where he went in June this year. His duties probably will keep him in Europe until the beginning of November. Then he will return to Washington to continue his work here.

In a large, airy room in the War Department, overlooking the White House and formerly occupied by the Secretary of the Navy, Gen. Pershing makes his headquarters. Over the door is a modest sign reading: "General of the Armies." That is a permanent rank bestowed upon him by act of Congress.

Usually Walks to Work.

Making his home in a hotel three or four blocks from the White House and the War Department, Gen. Pershing usually walks to work. His duties are sufficient to keep him moderately busy while he is in Washington but he often finds time to canter through the parks on his favorite saddle horse.

Gen. Pershing has traveled considerably since he retired. His health keeps pretty good, but the army doctors have confined him a number of times to the Army Medical Center here for rest and observation. During the winters he usually makes a brief visit to Tucson, Ariz.

The eldest of nine children, Gen. Pershing was born in Linn County, Missouri, in 1860, and was named "John Joseph."

U. S. ENVOY QUITS PEIPING BUT KEEPS STAFF THERE

Moves to Nanking But Avoids Yielding Rights to Maintain Troops in Old Chinese Capital.

By the Associated Press.

PIEPING, Sept. 12. — Nelson T. Johnson of Oklahoma, United States Ambassador to China, has moved to the new American Embassy at Nanking, seat of the Chinese National Government. He is among the last of the Ambassadors of the major powers to leave Peiping.

Johnson, who has seen 25 years of diplomatic service in China, will keep a reduced consular and diplomatic staff here to keep in touch with Chinese-Japanese political and military developments and to deal with American passport and trade matters, as well as other interests of Uncle Sam.

In view of the increasingly dangerous situation in North China, due to Japan's apparent intention of gaining control over that area, the United States will continue to maintain, here and at Tientsin, about 1200 American marines to guard American lives and interests in North China in the event of war.

These are the main reasons why the American Embassy cannot withdraw altogether from Peiping to the new capital. If the Embassy were to move altogether, the American Government undoubtedly would lose the right, under the Boxer protocol of 1900, to maintain garrisons at the ancient capital and at Tientsin, Peiping's exit to the sea. Peiping would then revert to the status of an ordinary Chinese city, and it is thought many Americans resident here would move.

CHICAGO RIVER IN REVERSE

Heavy Rain Sends Stream Into Lake First Time in Years.

By the Associated Press.

CHICAGO, Sept. 12.—The Chicago River reversed its flow last night during a heavy rain and poured into Lake Michigan.

Years ago the flow, originally into the lake, was changed to provide water for the sanitary district and the Illinois waterways, but one and one-half inches of rain, coupled with low barometric pressure over Lake Michigan, reversed the course for about two hours. Engineers ordered the gates at the Lockport control plant opened wide, sending the river back to normal within a short time.

Text of Baltimore Sun Editorial Telling Why It Will Not Support Roosevelt in November

President Turned Away From Letter and Spirit of Platform and His First Acts, Newspaper Says.

BALTIMORE, Md., Sept. 12.—Following is the text of the editorial in the Baltimore Sun, which yesterday declared it could not support President Roosevelt for reelection:

"Within 60 days the people must make their choice in the presidential election. It is, therefore, incumbent upon those who undertake to address themselves to public opinion to give expression to their views. The Sun now states that in this campaign it is unable to advocate the reelection of President Roosevelt.

This statement is made with regret. We remember Mr. Roosevelt's courage in the black days of March, 1933. We respect his devotion to the cause of the unfortunate. We believe he has created in many citizens a new sense of civic duty. We admire him for the enemies he has made among pirates of high finance. Standing at the cross roads and looking back over three years, memories of gallantry arise in the mind and they make criticism an unpleasant task. But we cannot close our eyes to what we conceive to have been fundamental errors in Mr. Roosevelt's policies.

In April, 1933, Mr. Roosevelt began to turn away from the spirit, and to a large extent the letter, of his platform and from the spirit of his first acts as President. He inaugurated the New Deal and he based it upon vaguely formed and superficially considered ideas of planned economy. These ideas were directed toward Nationalistic limitation of economic life and toward overriding Federal control of economic life within this nation. The Sun was definitely opposed to the concept and to the details.

Roosevelt's Gold Policy.

We opposed the President's gold policy, which was a part of the concept, and we think his later caution proved the wisdom of opposition. We opposed the silver policy. We opposed the price-fixing, production-controlling national recovery act. We opposed AAA and its plowing under of food products. We protested the truculent message with which Mr. Roosevelt in July, 1933, wrecked the world economic conference.

Moreover, in those special undertakings in which Mr. Roosevelt has been right in purpose, it has been necessary to criticise practice. Relief, CWA and WPA have been extravagant. Unemployment insurance and old-age pensions, which are necessary and long overdue, have been badly organized. TVA has passed beyond the status of a power yardstick at Muscle Shoals and threatens to become a Government octopus. In legislating to regulate security markets and holding companies, the innocents were jeopardized in pursuit of the guilty.

In short, there has been little of an economic character in the administration that the Sun has been able whole-heartedly to support save the work of the step-child of the administration Cordell Hull.

Stand on "Hooverism."

But opposition to Mr. Roosevelt does not mean support of Hooverism or of old guardism. In 1933, some of our readers seemed to be unable to understand how we could oppose Mr. Roosevelt's hastily contrived schemes of planned economy without indorsing the course of the Harding-Coolidge-Hoover regime. They were wrong then in thinking there was no other alternative, and they will be wrong now if they think there is no alternative. We think this can be shown.

The Sun stands for competitive capitalism. It is the system which most effectively uproots the unfit, the unworthy, the lazy. It is the system which gives place to the vigorous, the competent, the purposeful. It is the system which constantly provides room for originality and thereby constantly enlarges achievement. It is the system which carries technological advance to its rational conclusion of lower prices and increased mass consumption. Even as distorted in recent periods it has produced in this country a degree of well-being which has never been equaled, and in that well-being all classes of men have shared. In the worst of depressions, our store of resources has been such that we have been able to extend relief on a scale probably without precedent.

This system is not inconsistent with social responsibility. On the contrary, we have set the pace for the world in public education and in philanthropy. Within this system modern instruments for the relief of the unfortunate and the handicapped have been established and can be expended. Within this system labor may organize and exercise its rights to bargain collectively. Progressively wise distribution of wealth need not be an insoluble problem, if we but persist in the policy which produces an abundant store of wealth to distribute among the people.

Political Liberty.

This system of competition is, moreover, the protection of political liberty. It is the best protection for the ordinary citizen, the working man. In 1933 the Sun contended that planned economy could not be effectual without such control over individuals as would negative liberty. It was not long before NRA made that fact apparent. Further proof is piled up each day in the planned economies of the Right and of the Left in Europe. When government controls one's property, government controls one's vote. It is the economic freedom of competition which guards political freedom. It is the economic freedom of competition which gives the ordinary man his best defense against coercion.

Holding these views, it is no more possible for the Sun to give its support to Hooverism or to Old Guardism than to give support to Rooseveltism. The period between 1920 and 1932 as a period in which private restraint upon competition became the rule and was fostered by the government. Private control of production and private fixing of prices spread with scarcely a gesture of disapproval by the government. On the contrary, tariff policies, debt policies, credit policies and law-enforcement policies supported the manipulators.

There is truth in the statement made by Newton D. Baker, Lewis W. Douglas and Leo Wolman that Mr. Roosevelt's efforts to regulate industry were but an extension of the policies of the Harding-Coolidge-Hoover regime. The latter fostered monopolies at the expense of competitive capitalism, even while professing to be the guardian angel of capitalism. Mr. Roosevelt, instead of attacking the conditions he found, as his platform directed, accepted them, and attempted to regulate them from Washington behind the alluring facade of planned economy.

Where Does Landon Stand?

This question new presents itself: Where does Gov. Landon stand? Does he propose merely to take over what is left of the New Deal and to administer it more economically? Does he propose to revert to Hooverism? Or does he stand for genuinely free competition?

It can be argued, with some effectiveness, that if he stands merely for economical administration of the New Deal, something would be gained by his election. If we are to go on with a program in which Cordell Hull, who understands and serves the competitive system, is to be treated as a lonely step child, while the administration plays with schemes for direct or indirect control of our daily affairs and pays subsidies in all directions, then it would be something to have a frugal, careful man in the White House. But we should recognize that his frugalities would be in pennies, not in dollars. The paternalistic bounty system feeds upon itself as the farm bounties have shown.

There is, in brief, little ground for enthusiasm over a merely frugal Roosevelt. For acceptance of such an alternative means acceptance of the essential fact of Rooseveltism and limits debate to shades of emphasis and administration. No effectual steps could be looked for to break down restraints on trade. Enterprise would be undermined with consequent undermining of employment, as at present, and relief charges would continue to be a burden and a danger, as at present. Meantime, groups would continue to appear with demands for subsidy in compensation for disadvantages under which they labor because of restraints on trade practiced by other groups with the Federal Government's connivance.

Does Gov. Landon believe any of this? And does he believe that the fundamental policy to which the Government should commit itself is a genuine competitive system, with such liberal adjustments in lower tariff policies, in debt policies, in credit policies, in currency stabilization policies, in law enforcement policies and in labor policies as will promote the kind of competition that is healthy and real?

"Confession of Faith."

In The Sun's opinion there is reason to believe that he does. His brief confession of faith at his birthplace pointed in that direction and there have been hints and indications in other speeches, as in certain of his acts before he became a candidate. But the fact remains that he has not taken a position in terms that commit him or his party. He has not taken a position in terms that would form the public support he will need if, being elected, he attempted to reverse the whole system of restraints on trade—as practiced by Hoover or as practiced by Roosevelt—and sought to release the constructive energies of the free competitive system at home and abroad. Gov. Landon has not spoken in terms that bind him. It is still possible for him to be another Roosevelt or another Hoover and to eat very few of his words.

And, in failure thus far to speak in unequivocal terms in favor of a return to economic liberalism, he not only has failed to give the leadership that is required in domestic affairs. He also has failed to give the leadership that is required in our foreign relations. The accumulating threats of general war in Europe are a menace to our well-being. General war in Europe will create a vast popular demand for economic withdrawal to assure safety against military involvement. The cost of economic withdrawal would be staggering. Therefore, it is the part of self-interest to help restore order in Europe.

But preaching will not help. Only by liberal economic policies, the freeing of trade and of finance and the relieving of economic tensions can we help Europe and guard ourselves.

Shall we have social responsibility? An emphatic yes. Shall we have old-age pensions? Yes. Shall we have unemployment insurance? Yes. Shall we guard the helpless, the unfortunate, the handicapped? Yes. But, as the sure foundation of it all, let us restore and preserve the system which produces in abundance the wealth with which we support both the fortunate and the unfortunate.

If Gov. Landon speaks in clear and bold terms, facing specific problems and taking his stand unequivocally on the side of this true economic liberalism, the Sun will support him, no matter what his prospects may be. If he does not speak in clear terms, the Sun intends to continue to fight for ideas that it believes to be sound and in the interest of the people and will make the best of a situation in which it cannot advocate the election of either candidate.

HUMAN HEADS IN MAIL

Postmaster at Rangoon Objects to Frequent Practice.

RANGOON, Burma, Sept. 12.—A baffled but irate Postmaster has asked the home city natives of North Burma to "please discontinue the practice" of sending human heads through the mail.

"I admit," he wrote to one such sender, "that there is no specific reference to this in the regulations. I am aware, of course, that Bo Khwal was killed in action and that some trophy belonging to his enemy might properly be sent to his relatives. Nevertheless, the dispatch by registered parcel post of human heads is open to grave objections, and I must insist that the practice be discontinued at once."

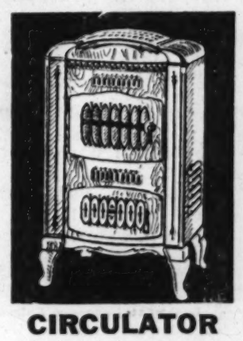
Women's Vacation From Husbands.

HULL, England, Sept. 12.—A seaside camp has been started near here for the weary wives of unemployed men. Free movies, concerts and whist are among the entertainments planned to refresh the women from the mental and physical fatigue of having their husbands around the house all day.

BUSY BEE
No Candies Like Busy Bee Candies
"Sweet-of-the-Week"
On Sale Every Day This Week
Pecan and Brazil Taffy . . . and Assorted Chocolates
1-Lb. Boxes ___ 35c
ALL WEEK BAKERY BARGAINS
Lemon Rolls, the pan ___ 27c
Devil's Food Muffins, the dozen ___ 37c
Chocolate Marble Cake ___ 35c
417 N. 7th • 356 Skinker • 6th & Olive

SAVE MONEY
IN AMERICAN'S GIGANTIC FALL SALE!

17-PIECE BEDROOM
$59
• BED
• DRESSER or VANITY
• CHIFFOROBE
• COIL SPRING
• MATTRESS
• 2 BOUDOIR LAMPS
• 2 FEATHER PILLOWS
• 7-PC. DRESSER SET
• THROW RUG
$5 DOWN Delivers
FREE! DELIVERY WITHIN 200 MILES

WALNUT FINISH KNEE-HOLE DESK
$9.75
• LARGE SIZE
• WELL MADE
• EASY TERMS

CIRCULATOR HEATER
• HEAVY CAST INTERIOR
• A REAL FUEL SAVER
• EASY TERMS
$12.95
A SMALL DEPOSIT HOLDS ANY HEATER FOR FUTURE DELIVERY.
10-PIECE LIVING ROOM
$59
• 2-Pc. Bed-Davenport Set
• Junior Lamp or Bridge Lamp
• Table Lamp
• Mirror
• End Table
• Occasional Table
• Magazine Basket
• 2 Book Ends

$5 DOWN DELIVERS
3 STORES OPEN EVERY NITE TO 9 P. M.
AMERICAN
708-12 FRANKLIN 1114-16 OLIVE ST. 3301 MERAMEC

ST. LOUIS POST-DISPATCH

WOMEN'S SUNDAY MAGAZINE

PART NINE — ST. LOUIS, SUNDAY MORNING, SEPTEMBER 13, 1936. — PAGES 1—8-I

ation. ooked ts on nder- rmin- esent, ntinue as at would hands for they trade h the ance. ny of t tha the elf is with lower s, in tabil- ment will dition

rea- His his ction d in- as in be- t re- posi- n or a po- n the seing e the rade prac- nt to es of home not n. It an- over ds. peak of a he lead- estic give d in mu- Eu- ing. eate mic inst t of ing- t of

self-interest to help restore order in Europe.

But preaching will not help. Only by liberal economic policies, the freeing of trade and of finance and the relieving of economic tensions, can we help Europe and guard ourselves.

Shall we have social responsibility? An emphatic yes. Shall we have old-age pensions? Yes. Shall we have unemployment insurance? Yes. Shall we guard the helpless, the unfortunate, the handicapped? Yes. But, as the sure foundation of it all, let us restore and preserve the system which produces in abundance the wealth with which we support both the fortunate and the unfortunate.

If Gov. Landon speaks in clear and bold terms, facing specific problems and taking his stand unequivocally on the side of this true economic liberalism, the Sun will support him, no matter what his prospects may be. If he does not speak in clear terms, the Sun intends to continue to fight for ideas that it believes to be sound and in the interest of the people and will make the best of a situation in which it cannot advocate the election of either candidate.

HUMAN HEADS IN MAIL

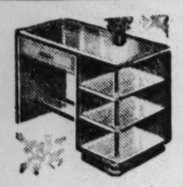
Postmaster at Rangoon Objects to Frequent Practice.

RANGOON, Burma, Sept. 10.—A baffled but irate Postmaster has asked the home city natives of North Burma to "please discontinue the practice" of sending human heads through the mail.

"I admit," he wrote to one such sender, "that there is no specific reference to this in the regulations. I am aware, of course, that Bil Khwal was killed in action and that some trophy belonging to his enemy might properly be sent to his relatives. Nevertheless, the dispatch by registered parcel post of human heads is open to grave objections, and I must insist that the practice be discontinued at once."

Women's Vacation From Husbands.

HULL, England, Sept. 12.—A seaside camp has been started near here for the weary wives of unemployed men. Free movies, concerts and whist are among the entertainments planned to refresh the women from the mental and physical fatigue of having their husbands around the house all day.

Y BEE
e Busy Bee Candies
f-the-Week"
ry Day This Week
. . . and Assorted Chocolates
xes ____ 35c
K BAKERY BARGAINS
e pan ____ 27c
ins, the dozen ____ 37c
Cake ____ 35c
Skinker ● 6th & Olive
ONEY
NTIC FALL SALE!

WALNUT FINISH
KNEE-HOLE
DESK
$9.75
• LARGE SIZE
• WELL MADE
• EASY TERMS

$5 DOWN DELIVERS
N EVERY NITE TO 9 P. M.
RICAN
114-16 OLIVE ST.
3301 MERAMEC

In the HOLLYWOOD WHIRL

by Margaret Post Niemeyer

A Special Correspondent of the Post-Dispatch

HOLLYWOOD, Sept. 12.

WELL, all of us, the stars, the smaller fry and the rest, got back to work after the holidays with only two casualties. A studio publicity man was badly injured in an automobile wreck on his way home and the usually quiet and untemperamental Loretta Young flew into a huff with her bosses out at 20th Century-Fox and failed to show up for work in the picture, "Lloyds of London," last Tuesday morning. Instead of going to Arrowhead for a two-day vacation the lovely Loretta hopped on a boat and sailed off for Honolulu. She had complained that she just didn't care for the part, which was the lead in the film but everyone thought she would play it anyway.



LORETTA YOUNG

Now it is rumored that she will remain on the island until Director Eddie Sutherland can follow her there in a few weeks so that they can be married while ukuleles strum the Wedding March. It will, incidently be the fifth time that Eddie has married only once before. But if Miss Young didn't think the lead in "Lloyds of London" was worthy of her talents it was different with Anita Louise. Fox promptly borrowed her from Warners and when I saw Anita at lunch yesterday she told me the part was a grand one and that she was tickled to death to get it.

—o—o—

Yesterday, too, I ran into Jean Muir on a studio set, languishing in the arms of handsome Donald Wood under a battery of hot kleig lights making "stills" for "Once a Doctor," in which they were co-starring. It was a hot day, too, even here in Hollywood, and neither of them being dressed in particularly cool clothing they were evidently glad when the camera man finished with his work and they could leave the set. Love is like that in Hollywood. You turn on the lights and you turn on love; off go the lights and the ardent lovers part with scarcely a word, each going his own particular way, and this time they each started for their dressing room.

—o—o—

● JEAN, SEEING ME, took me in her dressing room and we visited for almost an hour, discussing fall clothes. I finally had to leave, for I had a date to meet Olivia de Haviland and Beverely Roberts for lunch in the studio cafe. I found them there at a table and I am sure you would never have recognized Olivia. As a matter of fact I didn't myself at first for the heroine of Anthony Adverse had her head bound up in an ordinary tea towel and looked much more like an extraordinarily good-looking parlor maid on dusting day than a movie star. But it developed that Perce Westmore was evolving something new for her in the way of a hair-do and as the lunch hour had arrived before it was completed the work was just covered up and left for finishing later.

—o—o—

And Beverely was feeling pretty miserable, having just come from a dentist's chair. But she was looking very smart, just the same, in a culotte outfit in pottery colors, the skirt being a sort of henna and the blouse a soft blue. Just as we were finishing lunch we were joined by Jane Wyman, one of the newest of the young players who hails, she told me, from St. Joseph, Mo. She had often visited in St. Louis, she said, when her older brother, who has since died, was studying medicine there.

—o—o—

● JANE HERSELF is quite a singer and told us that at a recent style show she attended she sang and afterwards she was given two lovely dresses which she went on to describe. But I can't remember the least detail of them because I was so bewildered by the costume she was wearing right then. First there was a green wool one-piece frock which fastened with huge buttons of polished wood and two wooden bracelets were on one of her wrists. But I could scarcely believe my eyes when I looked at her hat and saw that its crown was fashioned from a small square of the same polished wood. The rest of the hat, or rather beret I suppose you would call it, was of crocheted beige wool, edged in green. Her short, black curls turned up saucily all around it. She said she had found the novel outfit down at Laguna Beach where she spent the holidays. Evidently Laguna is getting smart-clothes conscious, too.

—o—o—

Elissa Landi, who tells me she is gathering material for another new novel, but which will have to be sidetracked at least until she finishes her work on "The White Dragon," was looking very attractive at the Trocadero a night or so ago in a gown of beige chiffon and with her hair piled high on her head in little curls and fastened in place by jeweled combs.

At the same place I glimpsed Virginia Bruce just as she was leaving so did not see what she was wearing under her wrap. But who cares when the wrap itself was such a truly regal affair, being a reversible cape of Russian sables and ermine.

—o—o—

I RAN ACROSS Alice Brady, who gives a magnificent performance in the latest hit picture, "My Man Godfrey," the other day as she was coming from the meeting of "The Tail Waggers' Association." As you might guess this is an organization devoted to the canine families of Hollywood and Miss Brady is much interested because she has a number of blue-blooded wire-haired terriers of her own. She told me that just a few nights previously she had attended a preview and was feeling very elegant indeed in her latest extravagance, a wrap of very rare and very expensive black chinchilla. As she left the theater she overheard the conversation of two little girl autograph collectors. Said the first, "I just got Jean Harlow's autograph and she had on the swellest coat, all white, ermine I guess." The second child was not so enthusiastic. "I got Alice Brady," she

Continued on PAGE SEVEN

FROM TENEMENTS To GRAND OPERA

Success Story Of BODANSKAYA

Girl From New York's East Side Will Sing 19 Roles During Metropolitan's Coming Season.

By DOROTHY COLEMAN



Glancing at a book of music in the New York penthouse apartment where she is now living.

Miss Bodanskaya walking a tight rope as Esmeralda in "The Bartered Bride."

. . . Practice . . . practice . . . practice . . . and she can play her own accompaniment.

FROM the jungles of New York's lower East Side . . . clanging street cars, rumbling "L" trains, squalling children, fruit vendors, rowdy street gamins . . . from this section where too much humanity lives and moves and has its being came Natalie Bodanskaya, 23-year-old daughter of Russian-born parents, to sing her way into 19 roles during the coming Metropolitan Grand Opera season.

Miss Bodanskaya was a part of that life, she told me recently in New York, a life now far removed, and all because of her lovely lyric soprano voice. It gained her fame, and a promise of fortune, when she made her debut in the spring season of the Met.

"Oh yes, two or three of the boys I used to play ball with have ended in the electric chair," she said in mentioning the tough district in which she was reared. Learning that "he who slaps first gets to first base," as she put it, made a tomboy out of "Tillie," and now, at 23, she is still one, with self-reliance in her chin, and green eyes capable of flashing a danger signal.

"I used to be a pretty little girl in pink and blue organdies and white slippers until Mom—there was a separation—had to move us three kids to the East Side. The first day we were there I think a big bully must have pushed me in the face, because right away my six-year-old mind caught on that I would have to get out of organdies and into trousers if I was going to punch back."

She still prefers to dress for comfort. The morning I called on her she was in blue polka-dot shorts and shirt, and brown sandals, not fancy ones with a French name. Just sandals, the kind with holes in the toe like apple pie and buckles that always used to pinch over bare feet. She's not exactly pretty, but after you recover from the shock of finding her very brunette instead of blonde like her pictures in costume, you begin to realize that the green eyes and the large mouth possess great vivacity.

It was 11 o'clock in the morning, but Miss Bodanskaya was just up. She was staying at the penthouse apartment of her lawyer and his wife up on West Eighty-first street, supposedly taking it easy after a recent operation for chronic appendicitis. "All I ask of life is a chance to get my hair washed," she moaned like every other woman lately released from the hospital.

But she discovered it would take more than a shampoo and a finger wave to complete her recovery, when she tried to sprint to the telephone to answer a call from "Bill." She and Bill are going to be married when his career as professor of medieval philosophy at the University of Chicago and hers at the Metropolitan will give them a spare moment.

It doesn't look as if that would be this season, for Miss Bodanskaya has, as told, 19 grand opera roles ahead of her, 12 of which, at least, she is expected to have under her belt before the opening.

When Edward Johnson gave the youngster her contract he was fulfilling the promises he made when he succeeded Gatti-Casazza last fall as manager of the Met. For years Gatti-Casazza had played up foreign singers. Without lowering the standard of performances, Johnson intended to give American-born singers a break, and initiated the spring season of opera for that very purpose.

Undoubtedly Bodanskaya will sing again this fall the lyric soprano role of Micaela in "Carmen," which rocketed her into fame in the spring. And probably she will repeat the part of the circus acrobat, Esmeralda, in "The Bartered Bride," which added to her popularity later in the season. She is one of the few prima donnas who could be taught to walk the tight rope (in reality, a narrow plank) with a parasol for balance.

—o-o—

"BALANCHINE, choreographer of the American ballet, and director of the dancing in 'The Bartered Eride,' refuses to believe I was Bodanskaya when I reported for my first lesson," the singer recalled with candor, "because he was used to teaching the polka to divans with a tonnage like the Queen Mary. And when he found I knew the positions of classical ballet—well, he was speechless. I remembered just enough of what I had learned at an East Side settlement house a few years before to give some authenticity to the part.

Miss Bodanskaya—it's easy the way she says it with the accent on the second syllable—owes a good deal to that settlement house. "I literally lived there, when I didn't have to be home minding my kid brother and sister while Mother was working at the shirt factory, or when I wasn't supplementing the family income by wrapping packages in a department store or keeping neighborhood kids out of trouble at two cents a head."

It was Mrs. Janet Schenck, head of the Union Settlement House, and later founder of the Neighborhood Music School, who first recognized quality in the voice of this tomboy girl. Mrs. Schenck persuaded Tillie to save the voice for something a little better than yelling at other children, and encouraged her visits to a music dealer on Third avenue, who let her listen to records of Caruso.

"One day when I was there going through the catalogues, I came upon a picture of a buxom singer in an hourglass costume, the worst kind of operatic getup you can imagine. The name under the picture was Marcella Sembrich. That didn't mean anything to me. I was just a 16-year-old kid who'd as soon have sung in the alleys if being an opera singer made you look like that. Neither did it mean anything to me when Mrs. Schenck said she was going to take me to sing for a famous teacher. But when I found out it was for that woman in the record catalogue, I balked. They almost had to drag me to her studio. And then I promptly fell in love with her. When the teacher said to me, 'Bodanskaya, yah? Your family—do they speak Roosian?' I replied, 'No, they are too busy learning English.' She rather liked that."

That summer, the summer of 1929, Mme. Sembrich took Natalie Bodanskaya with her to her home on Lake George, where more than one young Metropolitan singer has had

Continued on PAGE TWO

This New York

by Lucius Beebe

NEW YORK, Sept. 12.

THE gayest and gaudiest of the town's mantraps, the French Casino, still dominates the field of midnight entertainment and stages a floor show that makes any other brightlight rowdy-dow small chips by comparison. Old-timers who knew Broadway in that wistful time when—in the days of Bustanoby's Reisenweber's and a cab rank of electric broughams outside the Beaux Arts Restaurant—say that none of the fabled floor shows of the era had half the Casino's cachet of authentic sparkle and freshness.

Clifford Fischer, who stages the show, has wit in addition to a flair for imaginative costume and girls who will drive you out of what you call with a titter your mind, a combination of assets which are probably causing the late Mr. Ziegfeld, who had all the humor of a bank auditor, simply to whisk over and over in his grave. There is no impropriety in comparing Mr. Fischer to Ziggy, unless Mr. Fischer should happen to object to the association, and some idea of the appreciation his floor shows are getting may be gained from the fact that the Ritz Carlton has retained him to arrange a series of Sunday night divertissements in that poshest of restaurants.

The other assets of the Casino are its spacious gangways, promenades and stairways, all of them advantageous settings to parade smart evening gowns, and the meticulous precision of its service. The way the captains have their staff in hand could show things to the maitres of a number of the town's more pretentious resorts. Waiters don't get between patrons and the show, and drinks from the service bar arrive almost before they're commanded. If the proprietors of the Casino are up to their necks in profits, as legend has it in Longacre Square, it is only because they give their patrons more excitement and better goods for their money than any place else in their field.

—o-o—

NONE of the recurrent manifestations of the Manhattan glitter scene so closely approaches farce as the descent on the metropolis of film folk full of high purpose and determination to show the world what to do with finger bowls. Fresh from the champagne and liverwurst civilization of Hollywood and coked to the eyebrows on fan mail, they arrive, hankies in the hand and prepared to blow kisses to the thousands assembled to welcome them.

Sometimes a press agent has rented half a dozen fly-blown mourners from the nearest undertaking parlor to make dismal hurrah for the occasion, or a photographer from a puff sheet is there, but generally a screen actress rates about the attention in Manhattan of a post-Ederle channel swimmer.

Fairly awash with airs and graces and rigged out in costumes that would give Mrs. S. Stanwood Mencken the vapors, they then set out to conquer the beau monde and mostly contrive to attract attention to themselves by tripping on their trains and burping out loud at first nights.

Last week's arrival in the mad urban midst was a honey. She showed up here and there at a first night, the Stork Club or a not-too-private restaurant, and wanted it known that there was to be no demonstration, just have a few extra police to keep the crowds back and a spotlight or two, in case the photographers really insisted, but, please, please, nothing to attract any attention.

Modesty prevented her from parading the length of the Empire lobby more than 15 or 20 times during intermission and the desire to escape notice posed her in the front of the "royal box" at a night club some 10 minutes, acknowledging imagined salutations. Having whisked around New York for a week, especially wherever there might be a photographer or a newspaper paragrapher on tap, she began to attract attention. The word got around that she was really some important film actress in disguise.

—o-o—

THE PALM FOR the neatest trick of the week in the way of promotion goes to Town Casino Club, a nearby neighbor of Leon and Eddie's, Jack and Charlie's and the other Fifty-second street mantraps. Sensing the public's predilection for obtruding itself into the background whenever a photographer trains a lens on a celebrity, the club's management rented a battery of floodlights, mounted an ancient motion picture camera in its front areaway and turned its precincts and the adjacent sidewalk into a gaudily illuminated setting suggestive of big doings and visiting firemen of headline proportions.

Recalling that quite a number of otherwise anonymous folk had achieved a sort of fame when a newsreel filmed the interior of "21"

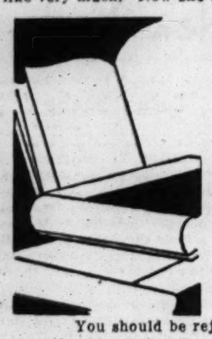
Continued on PAGE TWO

MY OPINION

by Martha Carr

Dear Mrs. Carr:

MY PROBLEM is this: I have been going with a young lady for several years and we were really in love. Recently she took a trip and met someone else whom she also learned to like very much. Now she cannot make up her mind whom to choose.



She has been very decent about the whole affair and I appreciate that very much. Therefore I want to be as gentlemanly about it as possible.

My unknown rival is a great distance from here and I just do not know how to attack my problem. I could be the aggressor and again sweep her off her feet, but would that be fair when the other person is not here to defend himself? Should I just be silent and let her make her own decision? What is the most honorable position to take? Respectfully yours, I. L. J.

You should be rejoicing, young man, that you are here and your rival miles away from the scene of action, for geography plays an important role in courtships.

The chances are that the young lady has merely had a summer infatuation, which she will forget in as short a time as it developed. I cannot see, however, why it is necessary for her to make any decision in the matter, unless you and he have proposed matrimony in the near future.

In that case, any gentlemanly arguments you can use, including dignified gifts, would be perfectly fair. Avoid the subject of the rival until she brings it up. If you pretend to ignore him, she may, too, in time.

—o-o—

Dear Mrs. Carr:

● I AM AT THE END of my wits. I have an inferiority complex which is destroying my personality. I feel as though everyone is laughing at me.

My leisure time is not the best. It seems as though it is spent in doing nothing but gazing into space. I am told that I am very self-conscious. This is beginning to worry me, because I know I am shy and ill at ease most of the time. I do not know whether I am bordering on a nervous breakdown or not. Perhaps I should see a nerve specialist. My mother and I are constantly getting in arguments. When I say I am depressed, she does not try to help me but merely condemns, saying I have nothing to be depressed about. I am corresponding with a friend in another city but even this does not seem worthwhile. Yours truly, M. T. B.

You have made a move in the right direction by starting correspondence with a friend away from the city. The more interests outside yourself—and the farther removed the better—you can develop, the sooner you will overcome your feeling of inferiority. Have you a hobby? If so, ride it hard. Have you tried active participation in sports? What about books, and music, and friends. Cultivate a few with real vitality and an enthusiasm for what they are doing.

If you cannot snap out of your melancholia with such self-administered treatment, then I should by all means consult an able psychiatrist.

—o-o—

Dear Mrs. Carr:

I AM A GIRL 18 years old, and had been going with a man, 35, with whom I was very much in love. I still care for him. We had intentions of marriage until I started "dating" other boys. He found it out and broke the engagement. It has been three months since we broke up but he still drops by once a week.

Mrs. Carr, I have found that I care for him more than ever. Is there any way at all I could make him have faith in me again?

BROKEN-HEARTED.

Are you quite sure you would be willing to go through a marriage now, with a man almost twice your age? It would mean giving up forever dates with younger men, even though you found them really more congenial. If you are ready to quit running around, the only way you can make your former suitor realize it, is to stop seeing other young men.

He may realize that the disparity in your ages, which is obviously at the bottom of your present difficulties, would prevent a happy marriage. If this is the reason he broke the engagement, the time may come when you will be grateful that he did.

—o-o—

Dear Mrs. Carr:

● WILL YOU PLEASE give me some advice? I have been married a little over two years, and have a year-old baby. Until about four months ago we had been living with my husband's folks, but it never works for two families to live together, so we rented a place and bought our furniture. My mother gave us the money for this, as in the two years with my in-laws, on a farm, my husband did not make a cent.



Now, two weeks ago, my husband's father died, and he feels it is his duty to go back to the farm. His mother received about $8000 insurance besides all the other money he had. They own their place and there are two girls at home, aged 21 and 34, to take care of their mother. My husband says if we don't go along he is going anyway, and my baby and I will have to get along the best we can.

Now, Mrs. Carr, I feel that after living there two years and not getting along, there is no use going back. But more important, I think, is the fact that when a man gets married he should make a home for his family, and not expect them to live with his folks forever. He is now taking up a trade, which in six months would enable him to make a good salary. So it is not a question of being unable to take care of us. If we went to the farm we would get nothing but our room and board.

I feel that a man's wife and son should come before his folks and any man that would put them first does not love his son and wife. Please advise me, Mrs. Carr. A READER.

It seems to me you have to decide between the alternatives your husband offers, unreasonable as they may appear to you. He might also argue, you know, that if you cared enough for him you would not mind how you had to live so long as you could be together. If you are convinced that he wants to return to the farm not out of loyalty to his mother, but because there he can shirk the responsibility of supporting his wife and child, then the sooner you are independent of him, the better, for you and your baby. Perhaps if you did stay behind when he goes home, he might sooner realize where his duty lies.

THE WORLD AS WOMEN SEE IT

TO THE GIRL who TALKS YOUR ARM OFF

She May Bore Other Women Silly, but Her Tactics Seem to Make a Hit With Men at a Party

By Virginia Irwin

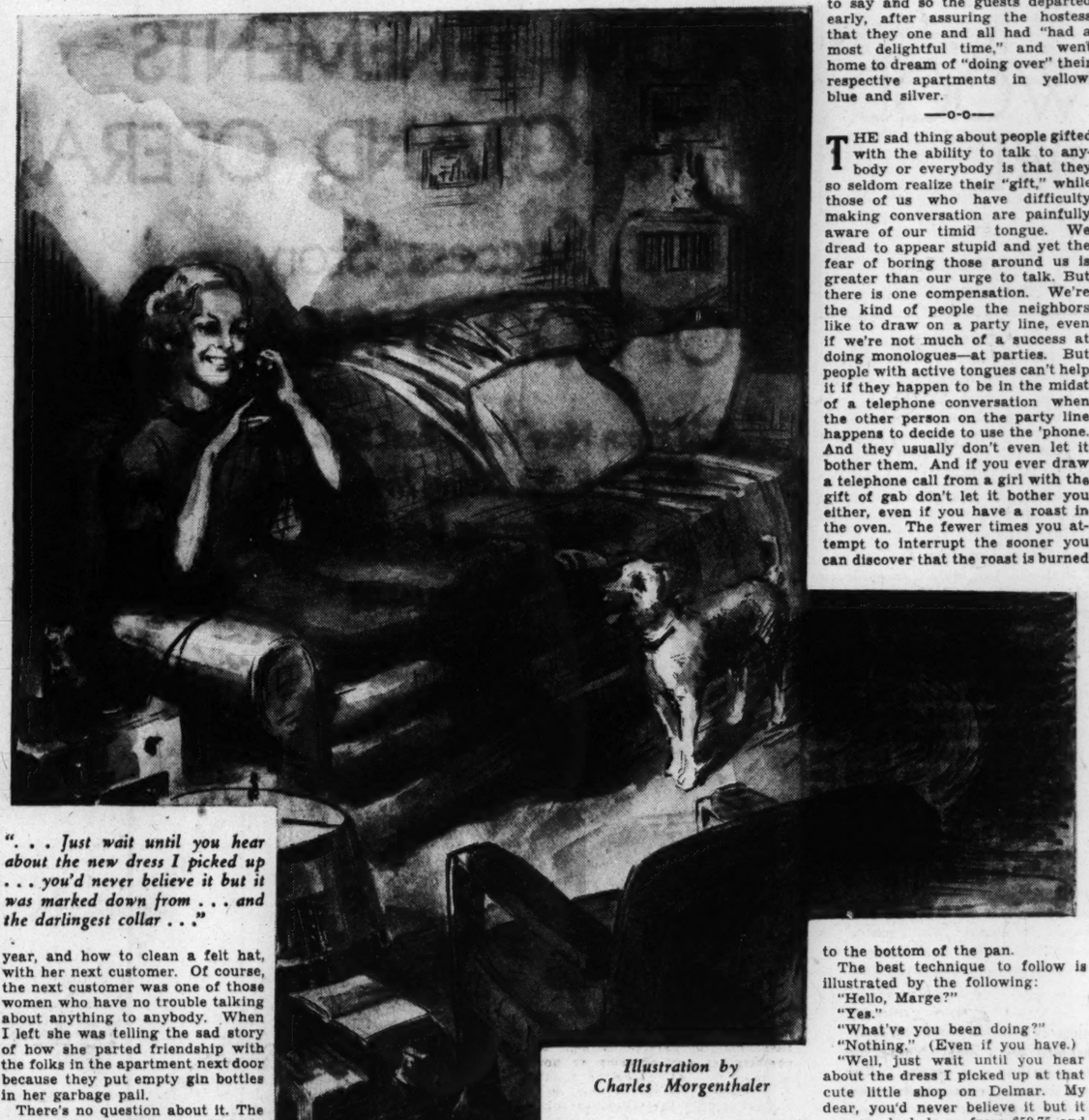


Illustration by Charles Morgenthaler

". . . Just wait until you hear about the new dress I picked up . . . you'd never believe it but it was marked down from . . . and the darlingest collar . . ."

HAVE you ever known—and envied—a woman who could talk to anybody and everybody without the slightest difficulty and who wouldn't be awed into folding up even if she happened to draw Franklin Delano Roosevelt as a dinner partner? You know the type—she has absolutely no trouble finding something to talk about to the garage man, to the girl who washes her hair, or to the minister when he comes to call. She never stops at "Pleased to meet ya," but goes right on through that awful pause that nearly always follows introductions like the Queen Mary under full steam.

While you and I agonize over deciding whether to bring up the subject of what the drouth is going to do to next year's potato crop or whether you really get bargains on dollar day, the gal with the gift of gab is already having a delightful conversational romp with the most attractive man on the party. You catch little remnants of the conversation like, "Oh, do you really like eggplant? French fried eggplant? Oh, how extraordinary and I thought I was the only person in the world who liked eggplant." Of course the law of averages, (I think that's the law that covers this case) makes her idea that she is the only one in the world who likes eggplant a silly notion, but you realize that while you're worrying over such things as the law of averages, the gal with the self-starting tongue has already reached the chummy point with the man to whom she's talking. She has him on the subject of food. And you know what that means—he'll, in all probability, ask her to dinner in the next 10 seconds. But you do wonder how she did it. After all, a gal can't just walk up to a man and say "How do you do, and do you like French-fried eggplant?"

—o-o—

THE little matter of what to say to the girl who does my hair is another case in point. After our usual discussion on the relative merits of a lemon or vinegar rinse, the conversation dies on the vine. The weather is sometimes kind enough to provide food for a few sentences, but by and large the young lady who gives me my shampoo has to depend on a fellow operator or the customer in the next booth for diversion during the operation. I've often thought that if she would only suggest—as I've heard her do to other customers — that my making an appointment a day early this week must mean that I've a "heavy date" for the evening, I would keep the conversation going by inventing a budding romance for myself. But no, after I've decided on a vinegar rinse, she seems to consider there is no occasion for further talk. And yet she has no trouble with her other customers, I know, because yesterday while I was under the drier she discussed kitchen linoleum, whether or not Four o'clocks are hardy or have to be planted every year, and how to clean a felt hat, with her next customer. Of course, the next customer was one of those women who have no trouble talking about anything to anybody. When I left she was telling the sad story of how she parted friendship with the folks in the apartment next door because they put empty gin bottles in her garbage pail.

There's no question about it. The gift of interesting others in French-fried eggplant or enlisting their aid in solving the problem of what to do when neighbors put empty bottles in your garbage pail is not given to all of us. And so we must be forever the listeners while less timid tongued folks bask in the attention that is the reward of the entertainer.

—o-o—

AT A RECENT mixed party—mixed in the point of sexes, ages and occupations—a young matron "entertained" the entire gathering for exactly two hours and 40 minutes with a description of how she was "doing over" her apartment. It was to be "done" in yellow, blue and silver. The venetian blinds were to be yellow—"So warm don't you think?" The walls in blue—"So restful, dont' you think?" The ceiling in silver—"Silver, with stars, will give a feeling of space, don't you think?" Then the rug was to be blue with maybe a few yellow throw rugs to relieve any tendency toward monotony. And there would be a great deal of chromium about to carry out the silver effect. And there would be a great many other touches, all in blue and yellow and silver. Somehow along about the first half hour we were all beginning to suspect that there might be a little blue, yellow and silver about the apartment. At the end of two hours, we were sure of it.

We were also sure that the lady who was going to "do over" her apartment was gifted with the ability to do monologues and that the rest of us weren't. She was very noble about yielding the floor to whomever wanted it after she had finished her skit, too, because she had absolutely nothing to say on any other subject. But neither did anybody else have anything much to say and so the guests departed early, after assuring the hostess that they one and all had "had a most delightful time," and went home to dream of "doing over" their respective apartments in yellow, blue and silver.

—o-o—

THE sad thing about people gifted with the ability to talk to anybody or everybody is that they so seldom realize their "gift," while those of us who have difficulty making conversation are painfully aware of our timid tongue. We dread to appear stupid and yet the fear of boring those around us is greater than our urge to talk. But there is one compensation. We're the kind of people the neighbors like to draw on a party line, even if we're not much of a success at doing monologues—at parties. But people with active tongues can't help it if they happen to be in the midst of a telephone conversation when the other person on the party line happens to decide to use the 'phone. And they usually don't even let it bother them. And if you ever draw a telephone call from a girl with the gift of gab don't let it bother you either, even if you have a roast in the oven. The fewer times you attempt to interrupt the sooner you can discover that the roast is burned to the bottom of the pan.

The best technique to follow is illustrated by the following:

"Hello, Marge?"

"Yes."

"What've you been doing?"

"Nothing." (Even if you have.)

"Well, just wait until you hear about the dress I picked up at that cute little shop on Delmar. My dear, you'd never believe it but it was marked down from $59.75 and it has the darlingest collar and that new swing to the back, and, etc., etc., etc."

One-half hour later you say:

"Why Dottie I just can't wait to see it."

"That's why I called, Marge. Thought maybe I'd slip it on and drop over."

To which you reply: "Oh, Dottie, I'm sorry. I'm meeting Jack for dinner downtown and I'll just have to wait to see it until some other time."

With that you take the roast out of the oven, put it carefully in the icebox and go to a movie where people don't do monologues.

A Woman's New York

By Alice Hughes

NEW YORK, Sept. 12.

NO longer need we Manhattanettes cast envious eyes at such glorious institutions as St. Louis' superb open-air municipal opera (which saved my life and reason one summer I toiled there, not knowing a soul), and Philly's Willow Grove, and Chicago's Ravinia Park. In scope and variety our outdoor entertainment probably topped the world during the summer now paying off, and everybody did very nicely, thank you, including the customers. What price Salzburg? Plenty!

Think of the things we've had on our doorsteps! Out at the incomparable Jones Beach, Fortune Gallo and the Freres Shubert served elegant operetta to 10,000 people nightly at a dollar top. The Municipal Stadium, new, on Randall's Island, also peddled historic tune shows under the same auspices. The Goldman Band played to two million people in Central Park, for free, and twice weekly 3000 young couples fox-trotted and Lindy-hopped on the Park Mall, also gratis. For 10 weeks the Philharmonic sawed and tooted at Lewisohn Stadium, under the dim fakes we are forced to call stars, with Iturbi and other aces waving the little stick, and such soloists as George Gershwin and Al Spalding helping out.

New Yorkers have always screamed and moaned about the dearth of outdoor entertainment here. And all of a sudden everything busts loose at once. Not even we small-towners can squawk about the burg of our adoption!

—o-o—

ONE NOTABLE fact about the mighty port of New York is that the Fleet's always in! Broadway and its narrow tributaries are forever filled with various sorts of Jacks Ashore, bending pleased and often inviting eyes upon the pretty little girls who flutter by.

For more than a week we have played host to 1600 Japanese sailors from the two venerable training cruisers which have lain in the lordly Hudson off Grant's Tomb. The day they arrived, cannon afloat and ashore banged away for hours rendering the conventional courtesies, and the little yellow men flocked ashore to eye the wonders of the Western world. Luncheons, dinners and sightseeing tours filled every day of their visit.

Just before they turned up, we said good-by to 1200 handsome, tanned middies from our own battle-wagons just back from their European cruise. They wandered about town rather disconsolately in twos and fours for a couple of days. Just before that we had a large bevy of German naval cadets, escorted by an enormous detachment of the town constables.

I always feel that our own sailors have the thinnest time of any of the gobs that visit us. We lay ourselves out to show visiting foreigners a hot time in the old town every night, but the American gobs seem to just sort of rattle around on their own. There used to be a Navy Club here on Murray Hill for the enlisted men, with dancing and cards always on tap, but the depression locked its doors. Of course the lads from the good old Brooklyn Navy Yard do all right. They know their way around—and plenty of phone numbers, probably.

—o-o—

THAT HISTORIC and justly popular American institution known as "the rummage sale," pet of the earnest church ladies who labor in season and out in behalf of the heathen, rises to its most glorious heights in New York every now and then—not, alas, for the purchase of moral pocket handkerchiefs for the natives of Sierra Leone, but to get rid of the appalling mass of junk left in our subways by absent-minded strap-swayers.

The city-owned Independent Subway staged one of these gigantic grab-bags the other day, and I tottered round to see what was going for the usual song. The first thing I saw was leather-lunged Auctioneer Mike Shea put on the block was a mess of 2000 umbrellas! Mike knocked these down in dozen lots, and the purchasers at once began peddling them to bystanders at 75 cents a copy! Then he turned to a heap of suitcases, which furnish the gambling element to the sale. These brought 25 and 50 cents each in lots of four, contents unseen—but most of them, alas, contained little but old bathing suits and tattered sweaters.

Dozens of women attend the auction. I saw one gal stagger out of the place with two suitcases, a tricycle and a badly scratched fiddle. I made one 10-cent bid on a dented cornet which might annoy my radio-playing neighbor, and quit. And the whole jamboree netted the city a mere $900!

—o-o—

ONE BY ONE our pet bachelors get knocked off the limb—as has been the way of this silly world for centuries. The eager girls who lunch religiously at the Algonquin

THIS NEW YORK

Continued From PAGE ONE

some years ago, happy nobodies soon filled the bar to overflowing and extra help was playing fortissimo scores on the cash register. The fact that nobody was immortalized in celluloid didn't bother the clientele, who jammed the premises and consumed lashings of whisky in a lights-and-camera midst of dither and hurrah.

—o-o—

THIS department has suggested from time to time that some pretty gala copy could be had from the elderly Evander Berry Wall, who cut such a figure in the New York of half a century ago, and at the moment it appears that at least two magazine editors and a major film producer are making expansive overtures in the direction of the Meurice in Paris, where he maintains himself in accustomed elegance despite the times.

From the old days of the Calumet Club down to the present, Berry has been a conspicuous figure in the parade of the world's glamour folk, and his memoirs, properly arranged and edited, ought to have such ingenious stuff as Mrs. Harry Lehr's souvenirs of the Newport era lashed to the mast.

In the '90s the papers each morning chronicled what Berry had worn to the opera the night before as punctiliously as they recorded the weather and stock transactions, and a later generation knew him as the racetrack aficionado who never missed a meeting of consequence in England or on the Continent, the intimate of Kings and the dapperest dandy to survive into a careless or at best meretricious age.

There have been a couple of imitations of his celebrated long mustaches and enormous stock collars in the films (one was the screen version of Jack Thomas' "Dry Martini," the entire theme of which was woven around the Paris Ritz bar), but Berry to the life, accompanied by his inevitable chow, should be a grand self-characterization.

—o-o—

COLLIER YOUNG, the lit'ry agent, reports the existence of a movie mogul in California whose automobile trailer is so magnificent that guests aboard it dress for dinner. . . . In China, where some sense of values prevails, the most flattering salutation on meeting a friend is, "My, but you're looking fat today!" . . . The most famous diamond at present owned in the United States is in hock to a Times Square uncle for $70,000. . . . Les Amis d'Escoffier, the leading local gourmets' club, is giving consideration to the menu of its first dinner of the season, to be held at the Lafayette. . . . Whyever do even supposedly informed newspaper reporters continually refer to "automatic revolvers"? There being no such animal known to firearms manufacturers. . . . Gene Fowler, man and myth, has been hiding out on Fire Island during his trip East, and the saloons know him not. . . . Regular lunchers in the men's bar at the Waldorf include Gene Tunney and Morris Gest.

When the new maid arrives, write a schedule of her duties, with the approximate time required for each. It will save confusion and unnecessary interruptions and will provide a reference chart in your absence.

FROM TENEMENTS TO GRAND OPERA

Continued From PAGE ONE

her first serious training. Natalie didn't like it at all at first. "I thought I would never get used to sleeping in a room by myself. And it was so terribly quiet up there in the woods! I missed the roar of the Third and Second street 'L' trains."

Through Madame's good offices, Bodanskaya was admitted to the Curtis Institute of Music in Philadelphia, where she had to take a stiff course in English, foreign languages, history and art, in addition to her music. She found time, however, for such extra-curricular activities as making good friends, especially among the players of the Philadelphia Symphony Orchestra. A few minutes before her concert with the orchestra this summer at the Dells, the first 'cellist turned to her and said, "Listen, kid, you better make the most of this. You'll never have such accompaniment again. You've got 110 men rooting for you tonight."

But that was after she had made headlines as Micaela, and after Rudy Vallee had invited her back a second time as guest artist on his radio program. The going was pretty hard before that. Not that Bodanskaya bears the world a grudge for not recognizing her talents sooner. But she held a bit of rancor for Broadway managers. She chuckles with satisfaction over the way she got even with one of them.

"For three weeks after I left Curtis Institute in 1934 I sat in the outermost office of that man, praying for a chance to see his umpteenth secretary, and finally gave up. Well, it wasn't long after I sang at the Met, before the umpteenth secretary was ordered to reach me by telephone with an offer. I put him off for three weeks. Then I answered the call, and in my chilliest voice, said, 'I'm sorry, but I don't handle any of my own affairs. My lawyer looks after them.'"

—o-o—

SHE understands herself pretty thoroughly. She knows she wastes precious time talking with anyone who interests her. She knows, too, that she wastes a lot of nervous energy getting needlessly excited about things. But she can't help it because she is naturally explosive and emotional. That's what makes her more than a voice on the opera stage. She also realizes that she isn't the type to get away with long earrings, a Pekingese lap dog, or any other of the usual operatic affections. "In fact," she laughed, "one of my friends despairs of my ever becoming a great opera singer because I have too much sense of humor about myself. Why, if I tried to enter a ballroom dramatically I would probably trip on my train and do a belly-flop!"

She may not have to go in for earhoops and lap dogs, but Bodenskaya is beginning to find out that there are other hallmarks, beside dignity, which the Met expects its singers to develop as quickly as possible. One of them is a fashionable street address.

"I suppose I've got to take a swanky Park avenue apartment for the season," she said. "Mother will come live with me. Sister? Oh, she just married. And I'm sending my young brother through the University of Chicago. But this swanky apartment business leaves me cold. I don't give a darn about where I live, or what I wear."

What Bodanskaya does care about is becoming a great singer. Grand opera has been her goal since she coolly wrote in reply to the question on the admission blank at Curtis: "I want to stay here a few years and then go to the Metropolitan."

And when she got there how did she feel? Absolutely unconscious. "I was overawed at the thought that it was Little Me on that stage which creaked with traditions. Little Me who used to be in seventh heaven if I could just get in to stand behind the last row of seats to hear a performance, even if I couldn't see much of it."

It's a long way this girl has traveled in 23 years—from the jungles of New York's lower East Side . . . clanging street cars, rumbling "L" trains, squalling children, fruit vendors, rowdy street gamins . . . to the center of the spotlight on the great stage of the Metropolitan, where the eyes of the music world will be upon her during the coming season. But she had it in her to make the journey. She's a lititle girl with big stuff!

Fur Trimmings For Fall Outfits

LUCKY is the woman who has an extra fur scarf of two in her store of treasures. Real treasures they are this year because yards and yards of fur are being used to adorn new costumes.

It doesn't seem to matter what sort of fur one selects, just so there is plenty of it. Narrow bands have their place on some of the fall outfits, while wide bands and inserts are equally important. The simplest sort of street frock is enhanced by a tiny fur collar, pockets, cuffs and belt. More elaborate daytime frocks have swirls of fox or lynx outlining the hems of tunics or the bottom of a very flaring skirt.

Suits have entire sleeves of flat fur to give them distinction or employ yokes and vestees by way of luxurious contrast with the fabric. Coats have no set rule of elaboration, but few of them escape without their gorgeous fur trimmings.

Once you select a suit, coat or frock which has its touch of fur, the next step is to add more fur to your hat. This may be only a tailored bow or it may be an entire crown—depending upon the size of your pocketbook and your flair for striking millinery.

Beads

Your autumn wardrobe won't be complete without one or two strings of beads. Pearls come first in the choice of the multitude and are to be worn from morning through the evening hours. They are considered as smart with sweaters and tweeds as they are with velvet dinner frocks.

Next in importance to pearls are gold beads—the same sort of school girl ornaments which mother was wearing 20 years or more ago. The choker length is flattering with the highly draped necklines while the two-strand beads of longer length are equally as attractive. Copper, silver and jet beads are other oldtimers which are returning to popularity.

Continued on PAGE FOUR

A Woman's New York

By Alice Hughes

NEW YORK, Sept. 12.

NO longer need we Manhattanettes cast envious eyes at such glorious institutions as St. Louis' superb open-air municipal opera (which saved my life and reason one summer I toiled there, not knowing a soul), and Philly's Willow Grove, and Chicago's Ravinia Park. In scope and variety our outdoor entertainment probably topped the world during the summer now paying off, and everybody did very nicely, thank you, including the customers. What price Salzburg? Plenty!

Think of the things we've had on our doorsteps! Out at the incomparable Jones Beach, Fortune Gallo and the Freres Shubert served elegant operetta to 10,000 people nightly at a dollar top. The Municipal Stadium, new, on Randall's Island, also peddled historic tune shows under the same auspices. The Goldman Band played to two million people in Central Park, for free, and twice weekly 3000 young couples fox-trotted and Lindy-hopped on the Park Mall, also gratis. For 10 weeks the Philharmonic sawed and tooted at Lewisohn Stadium, under the dim fakes we are forced to call stars, with Iturbi and other aces waving the little stick, and such soloists as George Gershwin and Al Spalding helping out.

New Yorkers have always screamed and moaned about the dearth of outdoor entertainment here. And all of a sudden everything busts loose at once. Not even we small-towners can squawk about the burg of our adoption!

—o-o—

ONE NOTABLE fact about the mighty port of New York is that the Fleet's always in! Broadway and its narrow tributaries are forever filled with various sorts of Jacks Ashore, bending pleased and often inviting eyes upon the pretty little girls who flutter by.

For more than a week we have played host to 1600 Japanese sailors from the two venerable training cruisers which have lain in the lordly Hudson off Grant's Tomb. The day they arrived, cannon afloat and ashore banged away for hours rendering the conventional courtesies, and the little yellow men flocked ashore to eye the wonders of the Western world. Luncheons, dinners and sightseeing tours filled every day of their visit.

Just before they turned up, we said good-by to 1200 handsome, tanned middies from our own battle-wagons just back from their European cruise. They wandered about town rather disconsolately in twos and fours for a couple of days. Just before that we had a large bevy of German naval cadets, escorted by an enormous detachment of the town constables.

I always feel that our own sailors have the thinnest time of any of the gobs that visit us. We lay ourselves out to show visiting foreigners a hot time in the old town every night, but the American gobs seem to just sort of rattle around on their own. There used to be a Navy Club here on Murray Hill for the enlisted men, with dancing and cards always on tap, but the depression locked its doors. Of course, the lads from the good old Brooklyn Navy Yard do all right. They know their way around—and plenty of phone numbers, probably.

—o-o—

THAT HISTORIC and justly popular American institution known as "the rummage sale," pet of the earnest church ladies who labor in season and out in behalf of the heathen, rises to its most glorious heights in New York every now and then—not, alas, for the purchase of moral pocket handkerchiefs for the natives of Sierra Leone, but to get rid of the appalling mass of junk left in our subways by absent-minded strap-swayers.

The city-owned Independent Subway staged one of these gigantic grab-bags the other day, and I tottered round to see what was going for the usual song. The first thing I saw was leather-lunged Auctioneer Mike Shea put on the block was a mess of 2000 umbrellas! Mike knocked these down in dozen lots, and the purchasers at once began peddling them to bystanders at 75 cents a copy! Then he turned to a heap of suitcases, which furnish the gambling element to the sale. These brought 25 and 50 cents each in lots of four, contents unseen—but most of them, alas, contained little but old bathing suits and tattered sweaters.

Dozens of women attend the auction. I saw one gal stagger out of the place with two suitcases, a tricycle and a badly scratched fiddle! I made one 10-cent bid on a dented cornet which might annoy my radio-playing neighbor, and quit. And the whole jamboree netted the city a mere $900!

—o-o—

ONE BY ONE our pet bachelors get knocked off the limb—as has been the way of this silly world for centuries. The eager girls who lunch religiously at the Algonquin

Continued on PAGE FOUR

ON BROADWAY with Walter Winchell

MRS. BERYL MARKHAM, the charming avatrix who spanned the Atlantic while the Messrs. Richman and Merrill were waiting for weather conditions to improve, limited her remarks to a few upon arrival...Not because she is reticent either—she loves to chat...But Harry Bruno, her press representative, knows best...He it was who instructed Charles Lindbergh (when he handled his press stuff) "to keep your mouth shut," and in that way made Lindy appear "all the more intriguing"...Bruno believes that silence is golden, particularly when radio sponsors are willing to pay $1500 for a woman flyer to say: "I'm so glad to be heah"...That is the fee Mrs. Markham received for her brief radio greeting, some of which is being spent in the shops for "something to wear."



MRS. MARKHAM

Mrs. H. H. Rogers, third frau of the late Standard Oil exec, will soon go to the altar, again...Flash! Exclusive!! Tommy Manville has been on the wagon for two months, they say, and retires nightly by 1930...One of the society columns scooped the town flashing that Mimsy Taylor would become Mrs. Ben Hecht...Mrs. Hecht's eyebrows haven't come down yet.

—o—o—

The American Psychological Ass'n announces a drug that relieves mental depression. It has "a very remarkable" helpful influence on persons meditating suicide...The same may be said of a $100 bill.

Dr. E. W. Gudger, of the American Museum of Natural History, has learned that sharks, timid little rascals at heart, rarely bite a man unless they are hungry...It certainly is nice to know that they need you—and that you aren't just the victim of a caprice.

—o—o—

● ROBERT CUDAHEY, chief at the Literary Digest, who won a fortune on Roosevelt to win in 1932, is putting a heavy bundle on Landon this time...The odds, a fortnight ago, were Roosevelt 8 to 5...On Saturday they were 3 to 1...Gloria Baker confirmed the airing of Robert Throckmorton by making it public with Randy Burke of the Pierre staff...Brad Dresser, Mrs. H. H. Rogers' boy, who went to work for the first time a few weeks ago, sailed for Bermuda Wednesday to recuperate...Marjorie King is blaming "Shipwreck" Kelly's interference for Dan Topping's high-hattitude...Juliana Cutting's name is listed on the Bath Club bulletin board as a member, which certainly must not be news to her. She sponsors all the debs' parties and is so social she hardly talks to anybody!!...Lou Ambers, the new champ, is courting Margaret Cello, of Herkimer, N. Y. No wedding, though, for at least three years, he pledges...George Roosevelt, 18, who sailed as a cadet on the S. S. Washington, is getting $35 per month—and he's worth it.

—o—o—

The late Argentina used to say: "One Spaniard is a bull-fighter. Two Spaniards are a tango. Three Spaniards are a revolt."...Which reminds us of these: One Englishman is a snob. Two Englishmen are a club. Three Englishmen are a colony...One Italian is a waiter. Two Italians are a racket. Three Italians are an opera company...One Hollywoodian is a film actor. Two Hollywoodians are a marriage. Three Hollywoodians are a divorce ...But can you think of one for New Yorkers?...We only have the last line, to wit: Three New Yorkers—but there aren't three New Yorkers!

—o—o—

● THE PRESIDENT probably was pretty weary Sunday night when he addressed the nation by air...He spent great energy in the Mid-West and hastened to the White House to keep his date with the voters...And he sounded irked with himself when he stumbled, for what seemed to us the first time for him...He said: "To fair sharely," and hurriedly corrected it: "To share fairly...Will Rogers once counselled a nervous young broadcaster, who was afraid of stumbling..."Go ahead and stumble," said Rogers, "people like to hear well-knowns make mistakes. It makes 'em feel that the mistake-makers are almost as human as they are"...Mebbeso...All we know is that when we once tried to say: "Truly Rural," it came out "Trooey Roor," and very few letter-senders refused to believe we weren't drunk.

—o—o—

THE NEWLY-WELDED Robert Guthries of the Brokerage Belt (Dorothy Martin) have reached a friendly verdict, already . . . When Ginger Rogers was here she did the Harlem sin-dens disguised in a black wig...The Montauk (L. I.) places which were raided two weeks ago are flourishing again...Dorothy Sperber looks that soulfully because of Zazimo Barrozo do Admiral Filho of the Brazilian "Handies"?

—o—o—

Gus Kahn, the M-G-M lyric expert, submits this analysis of the Hollywood girl: "If she looks young, she's made up. If she looks old, she's young but dissipated. If she looks innocent, she's fooling you. If she looks shocked, she's acting. If she looks languishing, she's hungry. If she looks sad, she's angling—and if she looks back—follow her!

Whatever became of Joe Frisco gags? The folks who wrote the health column on the Graphic? The gal who appeared nekkid in the Casino de Paree's fish bowl? Jimmy Cannon's girlish figure? The gallery gods at the Colonial Theater?. Last year's Miss America? Acrobats who don't try to pull jokes? Million-copy song hits? And Handies"?

—o—o—

● DORIS DUDLEY telegraphs that her interests are elsewhere and would people please quit linking her with S. Kingsley?...Joan Crawford wishes it known that a local dancer, who claims to be Joan's cousin, isn't...Mark Hanna and Tamara (with love) Geva of "On Your Toes" are fooling the splitter-uppers...R. K. O. has bagged Westbrook Pegler to pen a film on "a real" newspaper man...Nita Royale of the Hollywood girleg division weds a Naval Officer next month...Count Covadonga's mother, Queen Victoria, arrives on the 16th...Mulrooney may replace Warden Lawes!...It's a girl at the John H. Patons (he's the honey king), at Harkness Pavilion hosp...Bob Garland, ex-critic at the W-T, is being groomed for the American amusement columns...The Gilbert Kahns (Sara Jane, former Ziegfeld girl) appears to have reached an understanding...Maureen O'Sullivan's pater is reported strongly opposed to her planned merger with J. Farow...What some of us would like to know is what fun it will be for Richman and Merrill to fly back now that a woman has done it. The Hard Way.



DORIS DUDLEY

CLOSE-UP of ST. LOUIS FASHIONS

BRIGHT ACCESSORIES With FALL OUTFITS

Clothes Designers Have Blended the Colors in Order to Attain the Perfect Ensemble

By SYLVIA STILES

WHEN you start the search for the perfect fall bonnet to wear over your new autumn curls, you might as well make up your mind that the treasure hunt won't end until you've been to the glove counter, the bag counter and perhaps the shoe shop as well.

All of those bright ribbons, gay skyscraping feathers, vivid poises and twisted strands of beautifully shaded velvet which make the new hats so arresting aren't merely color brainstorms of the millinery designers but part of the co-operative scheme of the accessory artists to make even a color-blind person see the possibility of combining tones of the costume to attain the perfect ensemble.

The smartest partners in the fashion world this season are the hats and gloves but they are not so selfish that a bag or a belt or a scarf or a shoe can't be included now and then in a well-planned style rendevous. You don't see one without the other which, in other words, means that their color and often their fabric blending is so perfect that one impresses equally with the other.

There's no mistaking the complete affinity between the covering for our heads and our hands. You discover it as soon as you've set foot in the shopping district because the windows are filled with clever interpretations of the mode. All of the accessory displays likewise have reminders that there's a hat or a hat trimming to match the gayest gloves, while the millinery saleswoman can't talk of a chapeau without mentioning and often showing, it relationship to the gloves.

Two widely different versions of the tie-up between hats and accessories are apparent in the collections in St. Louis shops. There is the alliance of interesting leather or fabric which includes both gloves and bags as well as hat and is featured more extensively in black or dark autumn tones than it is in the vivid hues. The other consists of a dark hat with bright trimmings which call for certain bright accessories as accents of a dark costume.

—o-o—

THE first theme usually suggests a dressy costume because it is presented most forcefully with antelope or velvet. The second these may be carried through ensembles for any occasion or hour of the day. An exception to the first trend, however, is discovered in the striking hats made of suede leather in the new shades of light brown and beige, which are perfectly matched with gloves, bags, footwear and belts.

Several examples of the complete matching of hats and accessories have been illustrated. At upper left in the illustration is shown a stunning black antelope hat which has bag and gloves made of the same soft leather. The hat has a flair for the unsual, carrying the high crowned theme to an extreme. The rolling brim sweeps toward the front in a becoming line, while the crown employes several yards of the antelope to give it that shirred and peaked effect. Incidentally, there is a bit of stiffening underneath the top of the crown so there is no danger of its steeple tumbling down. The long pheasant quill which is placed uyright at the front soars to a new high that may prove a danger to its tip when a low doorway is entered. The bag of the same antelope is quite large, squashy and pleated in cartridge folds at the center. The gloves are of the slip-on type with graduated tucks adorning their backs.

Illustrated at the center are accessories of velvet that are most impressive when made of gleaming black unrelieved by color. The hat presents a new version of the bowler with its softly rolling brim turned up rather abruptly at the sides. The crown is high and concentrates upon front interest achieved by having two peaked folds of the velvet protruding in a cockscomb manner. The bag has a frame covered with a stitched band that has a quilted appearance and the gloves carry out this same idea with a decorated cuff.

—o-o—

THE lower illustration is one which has a dressmaker interest in that the combination of colors and the tie-up with the gloves depends upon the2ingenuity of an artist with the needle. To be most successful the ensemble should be made to order, using your favorite color scheme. It is more formal than any of the others and will be most impressive to complement a dinner costume. This particular hat happens to be made of very dark green velvet, but black velvet or felt would be equally as charming a background for the twisted halo of velvet. The halo combines two shades—rust and beige with the green, while the same tri-color theme is repeated in the shade of the gloves. A black hat and black gloves with rolls of two-tone velvet could be duplicated with stunning results.

The hat illustrated in the circle demonstrates the vogue of black with a high shade. It is of black felt, employing width of brim to balance height of crown. The crown has a series of darts near the top to make it smaller than at the base and adds an interesting cuff. The flat bow is of bright colored suede, which calls for gloves of the same tone and leather. Any one of at least a dozen shades could be used on a black or brown hat, and be duplicated in suede gloves. The gamut of shades includes several different tones of green and blue, wine, purple, violet, cayenne, chaudron, oxblood, capucine, rust and others.

Some dark hats use two tones of trimming, such as rose and blue or beige and rust, so that a choice of glove and bag shades is possible. Ribbons are employed in the same manner as the leathers and call for the glace kid gloves rather than suede or for the fabrics which are so well styled this season.

One thing to remember in planning an autumn color scheme and allying a hat with accessories is that the real danger is in carrying the vogue too far. A black outfit, for example, looks most impressive when the black hat has a bow of the new bright blue and perhaps a belt or bag of the same. If gloves are blue, then bag and other accessories should be black. A flash of any other color on a hat stands out more if shoes and bag repeat the dark tone and only gloves match it in brightness. That new tone of violet supplies the distinctive note to a black untrimmed coat when it appears as a wide suede belt, but a pair of gloves or a suede hat bow in the same tone are all the harmony that can be tolerated without it becoming dowdy.

Just as too much seasoning spoils the broth occasionally, so does too much seasoning in the form of bright accessories ruin a perfect costume.

Here's a simple method for mending large holes in the kiddies' or husband's stockings. Cut a piece of net larger than the hole in the stocking and then stitch it neatly on the wrong side of the stocking under the hole. Darn in the usual way. This will give extra support to the stocking and will make the task much easier and the darn neater.

AITHRA HOLLAND

Ornamental Pockets

Pockets will do a lot for you this fall. We're not referring this time to the full pockets which are the shopper's best friend, but to the ornamental pockets which will go through the day with you and into the night on your new Fall clothes. Enormous pockets of velvet or fur on the peplums of daytime suits and dresses are a device to make these peplums stand out uncompromisingly. A little patch pocket of white fur appears on the skirt of a black velvet dinner gown. Slit pockets on the blouse of your daytime dresses afford opportunity to use the lines of color that contrast with dark frocks.

When pickling red cabbage, add a few slices of cooked beetroot. This will improve the flavor of the pickle and also give it a better color.

FACING the FACTS

By Helen Jameson

TO the beauty class this day, teacher must give both praise and censure. Make-up is improving, but it isn't all that it should be. The grand army of beauty-seekers is marching all right, but some of the soldiers are out of step. Look around you, where the girls gather. One woman among five has her facial decorations as they should be, deftly applied. Perhaps two or three others make the grade. The rest fall down.

The trouble is in trying to patch up the design. It can't be done. The girl who is always sneaking out her rouge pad and lip pencil, twisting her head about to get a decent squint at the purse mirror, touching up the highlights, usually makes a mess of it. To put on a new face requires time; also a strong light, intelligence and experience, not to mention a happy choice of cosmetics in colors that are becoming.

You've got to get down to first principles. The skin must be clean. The clean skin glows. The epedermis must not be rough. If it is, it fights everything that comes along, especially powder. Won't make up with any kind of make-up. Hence the need of nightly lubrication, willy-nilly, without a miss.

On a too-oily skin, powder goes patchy; on a dry one, it doesn't go on at all. Or, if it does, it gets mad and flies away with the first passing breeze.

—o-o—

NO NEED of using soap suds to get a clean skin. Use a cleanser. Wipe it away with tissues, lave the complexion with witch hazel, a good astringent or a tonic lotion that, containing a little alcohol, gives the skin a good color by intoxicating the capillaries.

Whether or not you use a foundation cream which anchors the powder, depends upon your pleasure and ideas. Some women handle them cleverly. They must be spread on in a thin film, worked into the skin until they disappear. Few women need them in the daytime. When one wants to present an extra handsome face during the evening festivity, they are just about necessary.

—o-o—

FOUNDATION creams come in different shades. The complexion must be matched exactly, or one can go a bit lower on the color tone. The best way of finding the right shade is to go to a cosmetic bar and get your face matched up. Another person can see better than you can. Few women know the color of their skins, anyhow.

Cream rouge sticks better than compact, but it is harder to put on well. It sinks into the foundation cosmetic agreeably, and the two are friendly. The application must be blended perfectly.

Don't throw on the powder too freely. Begin on the neck, work upward with little pats. Fluff off the surplus with a bit of cotton or a powder brush. Put brilliantine on a small brush, groom the eyebrows and lashes. Then on with the lipstick, carefully, making a clear-cut outline.

Suit Jackets

The suit which has a flaring basque type of jacket is a newcomer which promises to attain success. Several different versions are included in collections. One jacket has a cut-away front and a "swallow-tail" type of black, while another has a gored peplum which is longer at the back than the front.

Velvet, ottoman and broadcloth are three popular materials of which these suits are made. There are both daytime and evening types which are accompanied by narrow skirts and bright colored blouses. The blouses are made of crepe, satin or metallic fabrics.



Specialists

in youthful fashions for misses and women with youthful ideas of dress.

Cunningham's

FOR JUNIOR MISSES

419 N. 6th St.

The House You Live In

LET ME SUGGEST

by Josephine Walter

"KNOCK, KNOCK." No, we haven't a new one. Those words are merely being used to represent the sound of hammering that is going on all over town. For St. Louis, as well as other cities all over the country, is in the throes of a building boom and there is scarcely a street that does not boast one or more new houses.

Indeed, it seems hardly an exaggeration to say that whole new districts seem to have sprung up over night or rather over the summer. Possibly all the new buildings are more noticeable in the fall when people return to the city or come out of their summer hiding away from the heat, but there is no doubt that more building has been going on than for several years past.

This building boom may be attributed to several factors. Unquestionably, a most decisive one is the fact that, due to the FHA, mortage money is easier to get than it has ever been before and people may now buy or build much as they rented property in the past. Then, too, there is no doubt that due to the lack of building recently there is a definite shortage of houses. And finally, there seem to be two classes of people who are acquiring homes—those who feel more of a sense of security than they have for some time and those who feel that they don't know what's going to happen anyway so they might as well have their home.

So, for those who are contemplating building or buying in the near future, a brief review of the trends in housing might prove helpful.

—o-o—

Houses based on the early architecture of America are still by all odds the most popular. The New England type, especially the Cape Cod variety, is probably the most favored but there seems to be a swing toward the Southern Colonial, particularly of the Mount Vernon genre. However, these new houses are no slavish copies of the homes of our ancestors; they are, rather, a modern interpretation of the architecture of our forebears. The classic Georgian house, too, is increasingly popular with some of the newest houses being patterned after the late Georgian or Regency style. And, of course, a sprinkling of modern houses but not enough, as yet, to be hailed as a definite trend.

—o-o—

● IT IS GRATFYING to notice that most of the new houses, whether built by the owners or speculatively, are of good design and sound construction. The quaint, the "cute," the picturesque, and the jerry-built house today are very much in the minority. Now, most people want an "honest" house, honestly constructed. The trend toward better house design is unquestionably due to the fact that people now realize it is wise to go to an architect for building just as they go to a doctor for their ills and a lawyer for their legal troubles. Even speculative houses today are built under the supervision of an architect.

—o-o—

IN REGARD TO the construction of these new houses, clapboard and brick seem to be the two most popular building materials at the moment. In the brick house there seems a decided tendency to use whitewash to obtain a clean-cut, modern effect. Occasionally brick veneer is substituted for brick and in the modern houses concrete or composition is being used. Roofs are usually of either wood shingle or slate, with one color or subtly shaded effects used in preference to the varigated colors used in the past. Windows are much more apt to be of the double hung than the casement type, possibly because they are so much easier to drape effectively.

—o-o—

As has been stated, the trend is away from the picturesque and so there is much less tendency to combine different materials in the construction of a house. Where, at one time, it was common to see several materials, such as brick, siding, and half timbering, all used on one house, now most houses are simply constructed of one material. There are, however, some very attractive houses that combine brick or stone with wood shingles or siding.

—o-o—

● HAVING DONE AWAY with tricky details, there is now a tendency to make houses more individual by interesting color schemes on the exterior. Possibly the trend toward white houses has been the cause of this, as it is more possible to use color against this neutral background. Shutters and doors are now being given added interest by being painted in such tones as pinky-red, deep bright blue and even plum. I know of a house that is going up at the present time that is to have walls of gray painted brick and shutters and trim in yellow. This sounds like an exciting color scheme.

—o-o—

FINALLY, there are various innovations in the interior plans of these new houses. One of the most intelligent changes introduced in many of the new houses is that of putting the service elements on the street side of the house, leaving the garden side for the living-rooms. Kitchens and servants' rooms are now being placed at the front of the house so that the main rooms of the house may be away from the noise of the street and may look out upon the garden.

Basement game-rooms are being eliminated in favor of studies or recreation rooms on the first floor wherever possible, and, in fact, basements themselves are giving place to laundries and heating rooms on the ground floor. And sundecks, for modern worshippers of ultra-violet rays, are even being incorporated in houses of the most traditional design.

Helpful Idea Disclosed in Model Home

Extra Room Is Combined Into a Bedroom and Sitting Room.

By Eleanor Ross

IT IS rare, indeed, not to find an interesting idea or novelty expressed in the model houses, apartments and rooms shown by the metropolitan department stores. Usually the model rooms are designed for the average home and budget, where space and cost must be considered.

One of the cleverest notions we have discovered in quite a while was found in a model house just shown by a big department store. It answers a problem that must have been troubling many of us, the problem of the extra room, and what to make of it when space is limited. Shall the room be playroom, guest room, extra bedroom or a sitting room? Those who like to entertain want a room, while those who aim to get away from the family and seek refuge with a book or bit of sewing or correspondence want a place, too. Sister wants an extra guest room but mother wants a hideout where she can repair of an afternoon for a nap, a session with household accounts or a book.

—o-o—

THAT'S THE problem, and it has been solved not by a room that is bedroom by night and sitting room by day, but by a room that is a real bed-sitting room—a room that is an honest-to-goodness bedroom with part of the space treated as a real sitting room.

Now for the interesting details of this gem of a room. There is a complete bedroom suite of mahogany in a free adaptation of eighteenth century style. The mirrors of both the dressing table and the dresser are separate and are hung just an inch or so above those pieces.

One corner of the 12 by 15 room is given over to the sitting room. This corner has three windows to carry out the decorative scheme that a sitting room needs. Beneath the windows are window seats cushioned in beige plaid fabric with little pillows along the back.

—o-o—

THE CURTAINS are crisp, white organdie tie-backs. To one side is a comfortable chair of the boudoir style, and in front of the window seat is a coffee table complete with coffee serving. In a far corner is another small easy chair and a table with trough for magazines and books. Lamps and other accessories are all white. The beds have deep-valanced spreads of white organdie and white organdie ruffled pillow cases which are on the bed over the spreads. Sprigged floral wallpaper and beige chenille carpet are other details of this most useful and attractive room.

The Boy's Room

Take your boy seriously when you plan his room. Let his tastes prevail and be guided by his activities. After all, he has to spend much of his time there, especially if you haven't a basement or a top floor playroom. He doesn't want fussiness and he doesn't want flowers or pastel colors on his walls. He's working harder now at "being a man" than he ever will in later years, so lend him a hand.

Let your boy have a comfortable work, or play, table and as much room as you can give him. One of the best space savers for a room occupied by two boys is the double-decked bed. It is sturdy and masculine and boys can "take turns" in the upper berth.

Asparagus Beds

The amateur asparagus beds today have not, as a rule, developed asparagus as satisfactorily large as those tended by our fathers, which may be partly because of a change of customs. The beds were then made all of 10-feet deep, and stone chips were laid 12 inches thick at the bottom of this depth. Then the beds were filled in with a rich soil and manure combination which was further enriched each year by generous top dressings of manure. The depth of the bed was to prevent the naturally perverse asparagus roots from branching downward. Delicious asparagus has been harvested continuously from such beds a century old.

Dry spots in the garden where the hose won't reach can be verdantly green and gayly colorful next year. Plant sedums, sempervivum, flea bane, saxifrage, butterfly weed, gaillardia, or Mexican sun flower. They will take lots of water this fall and a winter mulch.

NEW HOME Financed at $25 a MONTH

Young St. Louis Couple Realized Dream for Own House Without Disturbing Their Budget

MOST young couples have a home in mind, for which they are working and planning, but unfortunately they also have a budget. This is the story of just such a young couple who realized their dream without disturbing their budget, and they have been kind enough to outline the details of just how this was accomplished.

When Mr. and Mrs. Edward Mikkelson started married life they moved into a little three-room flat, for which they paid $23 a month rent. The addition of a telephone at $3 brought their monthly rental expenses up to $26. And all the time they were living in this little apartment they were planning the home that they might some day be able to build.

With the advent of a daughter, Mr. and Mrs. Mikkelson got out pencil and paper and started figuring how they could made this dream home into a reality. They felt that they wanted to give their daughter all of the advantages of fresh air and sunlight in an uncongested district. They also wanted to look ahead and locate in a section where they were assured of good schooling for her. So, with the money they had saved they bought a lot 100 feet wide by 360 feet deep in Ellsworth Lane, off the Lay road.

And now comes the thrilling part of the story. Mikkelson, being an engineer, decided to build the house himself. Figuring the construction costs, he borrowed $3600, and was able to get the money at 3 per cent. Working only on week-ends and holidays, with the help of his father and father-in-law, and the occasional assistance of interested neighbors and friends, he completed the house in 11 months. The only professional labor was for plumbing, wiring, tiling and roof work.

—o-o—

THE story of the actual construction of this charming little five-room Cape Cod cottage is, I think, as fascinating as a description of the most elaborate Hollywood home. Every detail was planned with the utmost care to gain the greatest efficiency of building with the lowest possible construction cost. In addition, Mikkelson was limited in using only those materials which he could handle himself without skilled assistance, but he has most adroitly made a virtue of necessity and produced a house which is not only liveable, but most attractive as well.

In the first place, he selected the lot with an eye to saving as much excavation work as possible. A gentle sloping toward the back of the lot was used to advantage for the entrance to the basement garage, saving the expense of building a retaining wall. A large hole in the center of the lot decided the location of the house, eliminating almost all excavating labor except a small amount of dig the footings.

Concrete walls were used in the basement because they have the greatest strength and water resistance of any foundation material. And Mikkelson poured the concrete himself. The first floor is also of concrete because it is fire and termite proof and also because it furnishes a useable wearing surface without any additional floor covering. It was ground smooth with a terrazza machine and finally stained and waxed.

The brick for the exterior walls was gradually accumulated from various wrecking jobs where the brick could be purchased second hand. After the house was completed these bricks were finished with two coats of waterproof white cement paint.

The roof is of shingle tile which is more expensive than the average roofing material but it was selected for its permanence and its appearnace. Appearance was particularly important in this case since two-thirds of the front elevation is roof, a typical feature of Cope Cod houses. These shingles, of vitrified clay, are molded in the shape of heavy hand-hewn wood shingles and are in assorted tones of gray-green, blue and soft brown, giving a weather appearance.

—o-o—

THE windows, which add much to the exterior appearance of the house, are of steel casement sash fitted with inside flat metal screens. In addition to their attractive effect, they are also extremely easy to install, coming complete in one unit so that they can be built right into the brick work, without skilled labor. Across the front of the house they are set off by wood shutters, painted in a deep green tone.

The interior, as well as the exterior, was done entirely by Mikkelson and here again materials which were labor saving as well as effective were chosen. All of the rooms with the exception of the bath and kitchen, were finished with v-jointed wood panelling to save the specialized labor required for plaster work. The living room is done with random width knotty-pine boards, stained and finished with a clear stain containing wax; and the bedroom and nursery are of yellow pine, stained with a honey colored stain, also containing wax. In this way, although all the rooms are finished in wood, each gives an entirely different effect.

The kitchen walls are of plywood covered with unbleached muslin to form a base for oiled paper which was bought for 10 cents a roll. And the shades for door and window were made from the left-over pieces. In the bath, the same treatment was used except that the final covering was oil cloth. All the ceilings in the house are of fiber board, topped with three and one-half inches of rock wool. This material may be painted any color desired and is attractive in appearance as well as being easy to install.

And just what was Mrs. Mikkelson's contribution to this house besides lending moral support while her husband labored? As Eloise Frazier, she is widely known in art circles here, and her artistic abilities, as well as her ingenuity, are apparent throughout the interior furnishings of this little house. Simple and inexpensive furniture is set off to advantage by many adroit and attractive details.

—o-o—

ONE of the most effective features of the living room is the huge brick fireplace with its fabric valance below the mantel providing a charming peasant note. This valance is of a heavy bagging material, also used for the traverse curtains, and is in a natural tone with bandings of green and maroon. Incidentally, Mrs. Mikkelson has her own invention for making pinch pleats in curtains which are just as easy to launder as straight curtains. By putting a draw string through the pleats they may be opened out and ironed flat and then drawn up again, so that no ripping or sewing is necessary.

Other touches of Mrs. Mikkelson's throughout the house include a regular old upright piano which has been made to fit into the decorations by being painted a blue green tone. In one corner of the living room stands a screen covered with green suede and decorated by Mrs. Mikkelson with fishes and under-sea motifs, even the window shade being decorated with waves and fishes. There are many other decorative features that add to the unusual quality of this house.

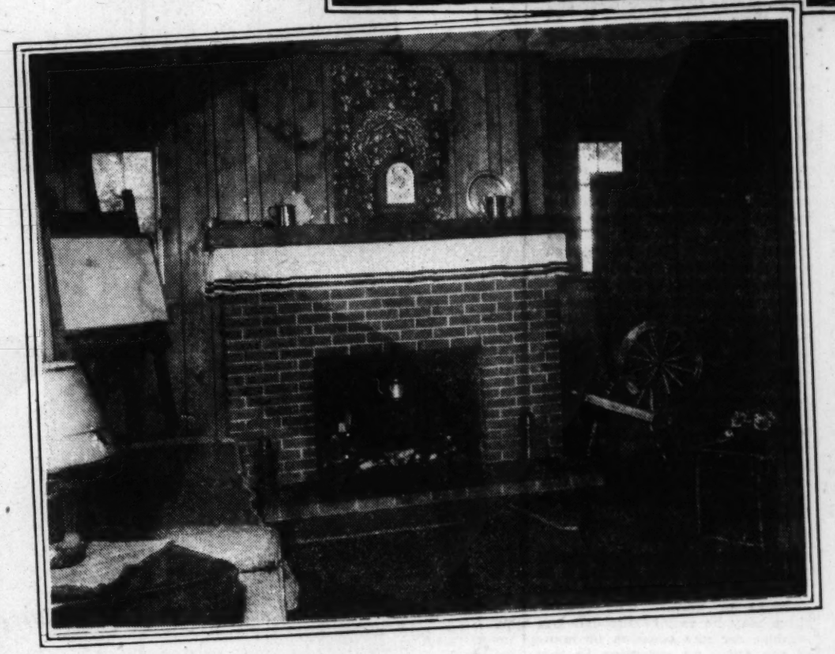
Finally, has the budget been forgotten by this young couple in their enthusiasm at having a home of their own? Not at all. Taxes and interest on the money borrowed come to $15 a month, water $2, and telephone $8, bringing the total monthly expenditure to $25 or $1 less than was expended on the three-room apartment. Add to this sum the $50 a year it costs for heating and you still have a monthly outlay which would fit into the most modest budget.

Dreams are not always as expensive and impossible as they seem. At least not to young couples like the Mikkelsons who know what they want and have the will and ability to achieve it.

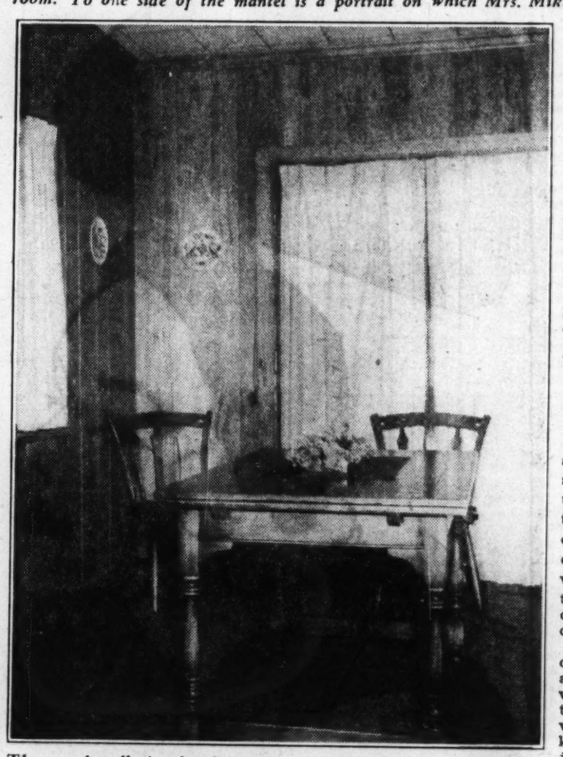
JOSEPHINE WALTER.



This "Cape Cod" cottage was built by the owner himself on evenings, week-ends and holidays over a period of 11 months.



The fireplace corner of the living room with its fabric valance, giving a peasant atmosphere to the room. To one side of the mantel is a portrait on which Mrs. Mikkelson is working.



The wood walls in the dining room are an excellent background for the gay pottery plates hung on them.

Collecting Hobby For Housewives

THERE is nothing like a collecting hobby for fun and interest and awakening new thoughts and ideas. Every woman who has the collecting bug will tell you that. And that is why, when women tell us that club life palls and that they want some other outside interest, we invariably start them off on the idea of a treasure hunt.

Snuff boxes, old coins, luster ware, glass, china, old silver, pewter, or Sheffield plate—it doesn't matter what it is. The thing is to collect as much as one can, to run pieces to earth, to search out the highways and byways for treasure and to spend as little as possible on the hobby. For, quite obviously, there can be little real fun, thrill or adventure in giving an order to collect such and such a piece or outbidding at auctions.

No, the thing to take a woman out of herself is to go hunting, to look in every shop window, to enter every quaint shop with the hope that something will be found reposing, perhaps, on the top shelf or in a dusty corner, a treasure that will prove to be the gem of her collection.

—o-o—

BESIDES THE hobby idea, fine pewter or Sheffield or glass, nicely displayed, adds beauty and charm to the home. Of course, it is up to each one of us to pick out just what we want to collect. Usually every woman has a liking either for silver or glass, or objects of art, dainty bibelots, or maybe old jewelry. The latter offers a marvelous field, for fine old jewelry, paste, semi-precious stones and quartz in old settings are being worn today.

One woman we know who has been collecting old jewelry for years, picking up pieces at ridiculously low prices, now has lovely accessories to set off her classically simple clothes.

—o-o—

ANOTHER OF our friends became interested in old snuff boxes after she had fallen in love with one in the window of an antique shop in London. Wherever she goes she searches for snuff boxes and her collection is now a wonderful one. Before that she had little patience with any other interest but her home and family, and she wondered why she was dull, for she had plenty of time on her hands and didn't care much for clubs and similar activities.

But when the snuff box era began, she began a course of reading and became an authority not only on the snuff boxes but of the history of the period when gentlemen took their pinch of snuff. Her collection adds grace and romantic charm to her drawing room and is most artistically displayed.

We just cite these two instances to demonstrate how much joy and fun there can be in the collecting bug.

E. R.

A WOMAN'S NEW YORK

Continued From PAGE TWO

are now weeping quietly into their consomme over the loss of Robert Nathan, poet and novelist, who has just been spliced to Mrs. Lucie-Lee Hall Skedding, widow of a New York banker. . . .

Speaking of town eligibles, our leading man-about-town, William Rhinelander Stewart, now denies to the press that a marriage has been arranged (as the London Morning Post puts it) and will shortly take place, between himself and the beauteous blonde Janet Newbold Ryan, once Washington's ace glamor girl. Willie, it appears, is still playing the field—though he is often seen around and about with the lovely Janet. . . .

—o-o—

PERFUME-SELLING by "expressman" on the streets of this town continues to be a leading racket, in spite of its great age. Every now and then one of these high-binders draws up beside my parked flivver and mutters "could you use a bottle of good perfume, lady? Cost $25 retail—but I could let you have it for five!" Most of the town girls are on to this skullduggery, but the petty racketeers still snag an occasional customer—and the stuff is just as apt as not to be slightly sweet-scented water. . . .

—o-o—

COME WEAL, come woe, Britain always manages to ship us one beautiful racquesteer for the national championships at our Forest Hills, out on Long Island. This year the Old Country ferried over the lovely Kay Stammers, England's No. 2 lady player, and as easy on the eyes as she is handy with the tennis bat. Such peaches help the boxoffice no end, for Kay and her ilk are lovely sights, leaping about the greensward on an early September afternoon.

From the Ground Up

by Amy Lu Schmitz

REMEMBER the fascination of dropping Japanese paper pills into water and excitedly watching a whole garland of flowers unfurl on the surface? Well, the bulb world offers the same sort of excitement with almost as much ease. Each bulb comes equipped with miniature stem, leaves and flower folded up within it, and enough food to bring about this miracle of nature. There is very little we can do to help except provide well drained soil and some winter cover—the bulb will do the rest.

Let's start with tulips, for you will certainly want a few of these somewhere and probably a lot of them to brighten up the whole garden. They can be planted in casual gay groups in the shrub borders or formally paraded along the walks or in flower beds. The visions of tulips are before us, when we visit the seedsman to buy them. How can we resist any of the delicious colors and endles varieties? Particularly when tulip time can be prolonged by selecting from the early bloomers on through the cottage to the late Darwin types. The range of colors will satisfy the most exacting person.

There are a few points to consider in the planting. If your home is in the city, early fall planting (September or soon in October) will be best so that the bulb can get some root growth before the ground freezes. If your home is in the country, however, the bulbs, if placed in the ground early, will offer a tempting meal to field mice and others of that ilk. It is better in this case to plant the bulbs just before freezing weather and mulch the ground to keep the temperature even until growth commences in early spring. The planting method will be the same regardless of the time you plant them in fall.

—o-o—

AS I HAVE mentioned, good drainage is the first requisite. Break up the soil thoroughly to the depth and width of a spade for each bulb. If the soil is hard and of clay, loosen it with sand and enrich it with bone meal. Then dig a hole five or six inches deep with a broad trowel, put in a pinch of sand just under the bulb to assure drainage at this vulnerable spot, set the bulb firmly, and fill in with loose dirt.

To be sure the soil packs around the bulb properly, soak the ground thoroughly immediately after planting. Plant tulip bulbs eight to 12 inches apart, depending on their size. If the planting is done in early fall, the bulbs will need water at least once a week to make a good root growth. After the ground freezes mulch all bulbs with leaves, grass cuttings or straw to keep the temperature constant until spring. Tulips can be left in the ground for three or four years, or until the bloom begins to decrease. Then harvest them in summer after the foliage has ripened, divide the bulbs and replant in fall.

—o-o—

YOU WILL want narcissi in your garden, too, next spring, for they can be used in so many ways and so effectively that you can't resist the catalogues. A good scheme is to use the higher priced kinds for definite corners and protected spots in borders, while the cheaper varieties can be scattered or naturalized under a group of trees.

The "naturalizing" will be more natural if a handful of bulbs are flung across the ground and planted where they fall. The method for planting is the same as for tulips except that narcissi root less easily and will do better if planted early in September, despite the rodent hazard. The narcissi will not have to be lifted for four or five years if planted from 12 to 15 inches apart.

—o-o—

OTHER BULBS to delight the winter-weary eye are crocuses, grape hyacintha, snowdrops, winter aconites and scillas. These lovely little bulbs make a sheet of color when scattered on the grass, in little hollows or on swells in the garden. Their skimpy little leaves will have ripened and gone by the time the lawn mower is tuned up in spring, so their home under the grass is both safe and effective. Plant them in September, two inches deep and two or three inches apart in well-drained soil and with a pinch of sand for each to sit on. Mulch them when the ground freezes. Every third year they will have to be dug up, the many new bulblets separated and all replanted for the glory of spring.

Soil Test Kit

Easy to use. Tests for nitrogen, potash, phosphorus and acidity. Gives essential information for successful lawn or garden. Mail orders promptly filled. We pay postage when cash accompanies order. Sudbury Soil Testing Laboratory, Box 8 So. Sudbury, Mass. $1.50

Food and Drink

From the Ground Up

by Amy Lu Schmitz

REMEMBER the fascination of dropping Japanese paper pills into water and excitedly watching a whole garland of flowers unfurl on the surface? Well, the bulb world offers the same sort of excitement with almost as much ease. Each bulb comes equipped with miniature stem, leaves and flowers folded up within it, and enough food to bring about this miracle of nature. There is very little we can do to help except provide well drained soil and some winter covers—the bulb will do the rest.

Let's start with tulips, for you will certainly want a few of these somewhere and probably a lot of them to brighten up the whole garden. They can be planted in casual gay groups in the shrub borders or formally paraded along the walks or in flower beds. The visions of tulips are before us, when we visit the seedsman to buy them. How can we resist any of the delicious colors and endles varieties? Particularly when tulip time can be prolonged by selecting from the early bloomers on through the cottage to the late Darwin types. The range of colors will satisfy the most exacting person.

There are a few points to consider in the planting. If your home is in the city, early fall planting (September or soon in October) will be best so that the bulb can get some root growth before the ground freezes. If your home is in the country, however, the bulbs, if placed in the ground early, will offer a tempting meal to field mice and others of that ilk. It is better in this case to plant the bulbs just before freezing weather and mulch the ground to keep the temperature even until growth commences in early spring. The planting method will be the same regardless of the time you plant them in fall.

—o-o—

AS I HAVE mentioned, good drainage is the first requisite. Break up the soil thoroughly to the depth and width of a spade for each bulb. If the soil is hard and of clay, loosen it with sand and enrich it with bone meal. Then dig a hole five or six inches deep with a broad trowel, put in a pinch of sand just under the bulb to assure drainage at this vulnerable spot, set the bulb firmly, and fill in with loose dirt.

To be sure the soil packs around the bulb properly, soak the ground thoroughly immediately after planting. Plant tulip bulbs eight to 12 inches apart, depending on their size. If the planting is done in early fall, the bulbs will need water at least once a week to make a good root growth. After the ground freezes mulch all bulbs with leaves, grass cuttings or straw to keep the temperature constant until spring. Tulips can be left in the ground for three or four years, or until the bloom begins to decrease. Then harvest them in summer after the foliage has ripened, divide the bulbs and replant in fall.

—o-o—

YOU WILL want narcissi in your garden, too, next spring, for they can be used in so many ways and so effectively that you can't resist the catalogues! A good scheme is to use the higher priced kinds for definite corners and protected spots in borders, while the cheaper varieties can be scattered or naturalized under a group of trees.

The "naturalizing" will be more natural if a handful of bulbs are flung across the ground and planted where they fall. The method for planting is the same as for tulips except that narcissi root less easily and will do better if planted early in September, despite the rodent hazard. The narcissi will not have to be lifted for four or five years if planted from 12 to 15 inches apart.

—o-o—

OTHER BULBS to delight the winter-weary eye are crocuses, grape hyacinths, snowdrops, winter aconites and scillas. These lovely little bulbs make a sheet of color when scattered on the grass, in little hollows or on swells in the garden. Their skimpy little leaves will have ripened and gone by the time the lawn mower is tuned up in spring, so their home under the grass is both safe and effective. Plant them in September, two inches deep and two or three inches apart in well-drained soil and with a pinch of sand for each to sit on. Mulch them when the ground freezes. Every third year they will have to be dug up, the many new bulblets separated and all replanted for the glory of spring.

Soil Test Kit

Easy to use. Tests for nitrogen, potash, phosphorus and acidity. Gives essential information for successful lawn or garden. Mail orders promptly filled. We pay postage when cash accompanies order. Sudbury Soil Testing Laboratory, Box 8 So. Sudbury, Mass. $1.50

SAUCE for the GOOSE

by Irma S. Rombauer

SAN FRANCISCO, Sept. 12.

THERE are, I understand, two types of Chinese food—native Chinese dishes and Americanized Chinese dishes.

The whole culinary art of China depends upon the mixture, as few dishes are cooked separately.

I can give no examples of real Chinese food, but, as for the Americanized product, there are endless rules to be had.

These dishes are served generally, and one does not have to go to a Chinese restaurant in order to eat them, but our party did.

In order to acquire as much information as possible we all ordered different dishes.

One was chop suey with bitter melon, which, to our amusement, the Chinese waiter was unwilling to serve. He assured us that we wouldn't eat it and was so insistent that we meekly let him have his way.

—o-o—

WHAT HE did serve was: Warmein chicken chop suey with pineapple and crab fu yong.

The pork ribs (spare ribs) are first boiled, then baked. When served they look glazed, a rich brown sauce adhering to them. This is made with syrup, soy sauce and vinegar. A very good "occasional" dish.

The Warmein is a fine mixture of cooked vegetables, a little bacon and the usual (obligatory?) bean sauce. Cooked noodles are served over the top.

—o-o—

● THE CRAB fu yong is a rather firm omelet containing vegetables, onions, pepper beans, sprouts, etc., and crab meat, covered with fried noodles and swimming in a sweet syrup.

Here is an exact recipe for the

Chop Suey With Pineapple

Cut into small squares:

One pound veal.

One pound pork shoulder (or a two-pound chicken).

Brown the meat in two tablespoons butter. Cover it with boiling water. Simmer it covered until it is nearly tender.

Add:

One-half pound sliced mushrooms (optional).

One and one-half cups chopped onions.

Two cups diced celery.

One and one-half tablespoons cooking molasses.

Three tablespoons pineapple juice.

One-half teaspoon powdered ginger or a piece of ginger root.

One teaspoon salt.

Simmer the stew until the vegetables are tender. Add for the last 10 minutes one cup sliced pineapple cut into wedges.

Thicken the dish with one tablespoon flour stirred with two tablespoons pineapple juice.

Season it with soy sauce.

California Salad

● ARRANGE ON a platter or in an individual plate: Lettuce leaves, skinned and sliced avocado, bananas, oranges and tomatoes.

Cover the salad with French dressing.

California Baked Fruit

Six Servings.

Drain various kinds of stewed fruits.*

There should be about three cups full.

Place the fruit in rows in a greased oven plate.

Sprinkle it with:

One-half cup ground macaroons or nut meats.

Three tablespoons lemon juice.

Three tablespoons fruit juice, or maraschins, brandy, rum, etc.

Dot it with two tablespoons butter.

Bake the fruit in a moderate oven 350 degrees for about one-half hour. Serve it hot.

*A No. 2½ can of fruit salad may be used.

Orange Icebox Cookie

Cream:

One-half cup butter.

One and one-half cups sugar.

Beat in two eggs.

Add:

One-fourth cup orange juice.

One tablespoon lemon juice.

One teaspoon grated orange rind.

One teaspoon grated lemon rind.

One-fourth teaspoon salt.

Sift before measuring three and one-half cups bread flour.

Resift with two teaspoons baking powder.

Add the flour gradually to the other ingredients.

Beat or work the batter until they are well blended.

Shape the dough into two rolls, two inches in diameter.

Wrap them for about 24 hours (until the dough is very firm).

Cut the dough into the thinnest possible slices.

Garnish the centers if desired with nut meats.

Bake the cookies on a greased tin in a hot oven 400 degrees for about 10 minutes.

Gold Accents

That touch of gold which is such an important asset to the success of a black costume may be achieved in various ways. It may appear in the form of a large belt buckle, a row of tiny buttons or a strand of beads. Should you wish it to be intensified, wear a black frock which is topped with dull gold satin or with duvetyn. Both are listed among the important alliances of the season.

Cooking for All Members Of Household

Modern Housewife Plans Balanced Meals to Fit Varied Tastes.

By Alice Lynn Barry

MEALS come in patterns now. Based on the old familiar dress patterns, food patterns are cut to fit each member of the family and keep everyone satisfied. By that we mean that vitamins, minerals, proteins and starches are fitted into each meal to achieve balance, thus doing away with the old hit-and-miss methods. Of course, many a skillful cook has been serving her meals in patterns for years—just by instinct.

It's no trick if you remember that the starchy "energy" foods may be your starting base, followed by the necessary vegetables, the fresh fruits and the foods rich in vitamins and minerals. Rice is an excellent starch food, a real energizer, so it might well form the main dish or accompany the meat course. The addition of a vegetable or fruit salad, or a dainty fruit dessert, will complete a balanced meal.

—o-o—

FOR BREAKFAST, we serve orange juice for that vitamin C and rice waffles for energy. To make the waffles, sift one cup flour, two teaspoons baking powder, one tablespoon sugar and half teaspoon salt. Add two egg yolks, beaten with one cup milk. Beat until smooth. Add one cup cold, cooked rice and four tablespoons melted butter. Fold in stiffly-beaten egg whites. Bake on hot waffle iron and serve at once. If desired, serve with corn syrup.

A good, well-balanced luncheon menu might contain a slice of broiled ham with a fresh vegetable accompaniment. Bananas and cream, cup cakes and a beverage complete a splendid meal.

When the main course is substantial, the dessert should be light, such as a sherbet with dainty wafers or sponge cake. After our tomato juice cocktail, followed by roast beef, green peas, creamed cauliflower and an endive and watercress salad, we serve a cool, light lemon sherbet to top off an excellent dinner. For a nice sherbet, boil one cup water, quarter cup sugar and half cup light corn syrup together for five minutes. Add quarter cup lemon juice. Cool and freeze to a mush. Add one beaten egg white and freeze until firm.

—o-o—

A PERFECT pattern for a supper menu might include baked rice and cheese with an apple and celery salad, followed by a date mold, all foods contributing their share of the necessary proteins, vitamins and minerals. For the main dish, we need three cups of cooked rice, putting a layer in a greased baking dish. The rice layer should be followed by a layer of grated cheese, seasoned with salt and pepper. Continue adding layers until the dish is almost full. Add enough milk to come half-way to top of the rice. Cover with crumbs, dot with butter and bake in moderate oven for 30 minutes.

For the date mold, soak one tablespoon gelatin in quarter cup cold water for five minutes and dissolve gelatin and quarter cup sugar in one and a half cups of hot coffee. Cool until syrupy. Fold in half package dates, quarter cup chopped nuts and one-third cup of cream, whipped. Mold, and chill. Unmold and serve with whipped cream.

Rice Jelly Balls

Sugar and spice and very nice rice are what these jelly balls are made of! So get out your nutmeg, jelly and that bowl of boiled rice that we hope you keep handy in the refrigerator for just such an occasion as this, and go to town on this recipe.

Reheat two cups of boiled rice and mash it while hot. Stir in quarter cup melted butter, two well-beaten egg yolks and quarter teaspoon nutmeg and quarter cup sugar. Shape mass into balls and insert a teaspoon jelly or jam in the center of each. Dip in egg and cracker or bread crumbs and fry in deep, hot fat.

Serve with raisin sauce, made by cooking together for 15 minutes: one cup of seeded raisins (that have been put through a chopper and simmered in one and a half cups of cold water for five minutes) and half cup sugar. Just before serving the hot sauce add one and a half tablespoons lemon juice.

Muffs in Vogue

It won't be many weeks before muffs will be appearing again to distinguish new costumes. This coming winter they will be carried with suits as well as with frocks. In fact, it looks as though they will be in the limelight long before the weather man predicts genuine winter weather.

As an example of the importance of the muff, stylists are suggesting it as the smartest accent for a dressy suit. A large one of black Persian lamb is an accessory of significance with a black suit trimmed with the same fur while a suit of brown velvet which is banded with mink adds a mink muff to complete its qualifications for charm.



Smetana varies the old vegeable salad recipe.

DISHES MOTHER COOKED

This Writer's Mother Was Noted for Her Cooking and He Gives Some of Her Favorite Recipes.

By JAMES MILLER

At left—meat stuffed cucumbers provide a new and tasty treat.



Photos by Wm. H. Zerbe

Below—Bitochky smetana combines veal and sour cream to gratify taste.



FORTY-FIVE years or so ago when customers came into my mother's Russian restaurant they were more interested in Bitochky than they were in the balalaika, and a deep bowl full of Schavel garnished with Smetana and hard-boiled eggs was much more intriguing than the strains of the Volga Boatman or Tatanya.

While music undoubtedly furnishes much mental pabulum, a roast sucklingpig drenched with a fine sauce is much sturdier nourishment for the muscular appetite. And the Russians that literally inhabited the restaurant were much more intent on satisfying their stomachs than their aesthetic sense. Those were the days when a Russian restaurant was still a Russian restaurant.

There was none of this gulp-and-run business in the place. Food was taken seriously, generously—and many lengthy debates were held over a dish of Borsch by the habitues. A dinner very often consumed two hours. A man generally browsed around a table clustered with Zakusha (hors d'oeuvres) and sampled a dozen or more of these delicious appetizers—smoked salmon, sturgeon, sour cream and little red radishes, anchovies, boiled rice, eggs stuffed with giblets and onions, potatoes sliced fine and browned in duck's fat and pickled fruits and vegetables of all combinations—before sitting down to his regular meal.

Tradition tells somewhere, that Antony, the buggy-dashing Roman blade, gave the cook who arranged his banquet for Cleopatra the present of a city. I am certain that had it been within the power and means of some of my mother's satisfied customers, she would have been showered with cities—and perhaps countries. If ever a woman knew the path to a man's heart, she did—and there were no detours. Many women forget that a successful recipe is like a formula for, let's say dynamite—be there one little ingredient lacking, the kick is gone.

—o-o—

AS is natural, certain dishes that my mother made were especially favored by many of her patrons. I recall an enormous fat man who was tremendously fond of koulibayka and would consume prodigious amounts of these fish-cakes. After stowing away enough to appease three ordinary people and washing them down with a huge beaker of prosta kwascha—a buttermilk—he would waddle back to the kitchen and insist on kissing my mother's hand.

One night after the usual dinner hour there were about 50 or 60 Russians seated at the long tables in the dining room, drinking tea or vodka, or munching dry cakes. A middle-aged American came in, sat down at a table and called, "tchay, tchay" to a waiter. Tchay is the Russian word for tea. Presumably this was as far as his Russian vocabulary extended.

But the poor fellow must have been hungry for presently he beckoned the waiter to him again and started some weird gestures and contortions. He rose to his full height, clapped his sides three times and then started crowing loud enough to jiggle the dishes on the kitchen shelves. Instantly every eye in the room was on him, but he took his plate and passed it to the waiter who comprehended the man's wishes and soon brought him a portion of chicken.

There was one regular patron of the restaurant who held a particular fascination for me. Perhaps it was because he was a Yakute, and I had heard many strange tales about the Yakutes. This chap used to seat me at his table, ply me with tea out of the great copper samovar, and regale me with stories. He was tall and thin and always wore a rather soiled black velvet jacket. A long, scraggly beard covered the lower part of his face, and his cheeks and nose were covered with a tiny network of red lines.

There was an adage among the Yakutes which said: "To eat much meat, and grow fat upon it, is the highest destiny of man," and this fellow seemed to be upholding this adage. He used to tell me that four Yakutes would eat a horse. I believed him after watching him tuck away, at one sitting, a Betchina that would have lasted a large family a couple of days.

At first most of the people who came into the restaurant were Russians, but gradually customers of other nationalities drifted in, and it was no unusual sight to see an American devouring a portion of Forschmak or Scoblianka with as much gusto and relish as any dyed-in-the-wool Russian.

When I started to select a dozen recipes for this article from over a hundred that my mother left, I thought I would encounter some difficulties in picking the popular ones. However, it was quite simple. Every time I came upon a recipe that looked particularly ragged, finger-marked and shopworn, I chose that one. From a group of about 50, I culled the following:

Betchina

One (8 pounds) smoked ham.
Eight cups all-purpose flour.
Cold water.

Soak ham overnight in water to cover. Drain and dry thoroughly. Blend flour with enough cold water to make a stiff dough. Roll out to one-half inch thickness on a lightly floured board. Cover ham entirely with dough. Bake in a moderate oven (350 degrees) three to 3½ hours. Remove from oven, cool slightly, cut away crust and serve. This recipe yields 12 to 15 portions.

Stuffed Cucumber

One pound round steak, ground.
Two slices bread.
One-quarter cup milk.
One medium-sized onion, choped.
One tablespoon butter.
Six medium-sized cucumbers.
Four cups cold water.
One-half cup vinegar.
One tablespoon granulated sugar.
Two bay leaves.
Two teaspoons salt.
One-quarter teaspoon pepper.
Three tablespoons flour.
Parsley.

Combine meat with bread which has been soaked in milk. Fry onion lightly in butter and stir into meat. Peel cucumbers, cut lengthwise, slice off tops and reserve seeds and pulp. Stuff with a prepared meat. Replace tops of cucumbers and fasten down with tooth picks. Place in kettle, add cold water to cover, also vinegar, sugar, bay leaves, salt and pepper. Cook until cucumbers are tender, about 20-25 minutes. Remove cucumbers. Thicken liquid with flour and serve as sauce over cucumbers. Garnish with parsley. This recipe yields six portions.

Onion and Apple Salad

Four medium-sized onions, sliced.
Four medium-sized apples, peeled and sliced.
One-half teaspoon salt.
Dash of pepper.
One hard-cooked egg yolk.
One tablespoon dry mustard.
One tablespoon granulated sugar.
One-quarter cup olive oil.
Two tablespoons vinegar.

Combine sliced onions and apples in a deep bowl. Sprinkle with salt and pepper. Chill. Blend egg yolk with mustard and sugar. Gradually stir in olive oil. Add vinegar last and serve dressing over onions and apples. This recipe yields four portions.

Russian Vegetable Soup

One pound stewing beef.
One-half pound lean ham.
Two quarts cold water.
One and one-half teaspoon salt.
One-half cup dried peas.
One medium-sized onion, minced.
One medium-sized carrot, minced.
One leek, chopped.
One stalk celery, chopped.
One-half cup rice, cooked.

Place beef and ham in cold water and bring to a boil. Add salt. Cook slowly until tender. Cook peas, onion, carrot, leek and celery in water to cover generously until tender. Season lightly. Before serving, remove meat, cut in small pieces and add to vegetable soup with rice. This recipe yields eight portions. Frankfurters, sliced and fried, may be added to this soup instead of the meat.

Forschmak

One pound beef, boiled.
Six potatoes, cooked.
One medium-sized onion, minced.
Two tablespoons olive oil.
Six anchovies.
Two eggs.
One-quarter cup Parmesan cheese, grated.

Put beef and potatoes through food chopper, using fine knife. Brown onion lightly in olive oil and add to first mixture. Wash anchovies, gradually beat in egg yolks, then add egg whites, beaten until stiff, but not dry. Blend into first mixture. Put in greased casserole, sprinkle with cheese and bake in moderate oven (350 degrees) until nicely browned, about 40 minutes. This recipe yields four portions.

Zakuska of Stuffed Eggs

Six hard-cooked eggs.
One tablespoon olive oil.
One-half cup tongue, minced.
One teaspoon onion, grated.
Dash of pepper.
Two anchovies, mashed.
One egg yolk.
One and one-half cups canned tomatoes.
One teaspoon salt.
One-half tablespoon butter.
Two teaspoons granulated sugar.
One teaspoon cornstarch.
Two tablespoons cream.

Cut eggs in half lengthwise. Remove yolks and mash to a paste with olive oil, tongue, onion, pepper and anchovies. Stuff back into whites and arrange on greased shallow baking dish. Brush with egg yolk, and set in hot oven (400 degrees) for two or three minutes. Serve with following sauce: Combine tomatoes, salt, butter and sugar and simmer 30 minutes. Mix cornstarch in a little cold water and add, cooking five minutes longer. Stir in cream. Strain and serve hot. This recipe yields six portions.

Bitochky Smetana

One pound ground veal.
Three medium-sized potatoes, cooked.
One egg.
One small onion, grated.
One teaspoon salt.
One-eighth teaspoon pepper.
Three tablespoons butter.
One cup sour cream.

Combine veal with finely choped potatoes, egg, onion, salt and pepper. Mix well and form into round balls. Fry in butter. Add one-half cup of the sour cream and simmer for a few minutes. Before serving, add remaining sour cream. This recipe yields four portions.

Borsch

Four medium-sized beets.
Four cups stock or
Four cups hot water and four bouillon cubes.
Three tablespoons vinegar.
Two frankfurters, sliced.
Sour cream.

Scrape beets, wash and cut into small dice. Add to soup stock with vinegar. Cook until beets are tender. Strain and add frankfurter slices. Bring to a boil and serve at once with sour cream. This recipe yields four portions.

Smetana (Sour Cream) With Fresh Vegetables

Four small tomatoes, sliced.
Four small onions, sliced.
One medium-sized green pepper, chopped.
Six radishes, sliced.
One cup sour cream, chilled.
One-half teaspoon salt.
One-eighth teaspoon pepper.

Combine tomatoes, onions, green pepper and radishes. Cover with sour cream, season with salt and pepper and serve at once. This recipe yields four portions.

Sliced dill pickle and green tomato prepared in this way is an equally delicious dish.

Finally, readers, we do recommend these recipes. You will find them different and decidedly interesting.

New Recipes For Luncheon Egg Servings

Cooking Expert Lists Seven Dishes in Which Eggs Are Used.

By Gladys T. Lang

Ham and Egg Timbales

BEAT four eggs without separating, add one-half teaspoon of salt, a little freshly ground pepper, one-half teaspoon of onion juice, one cup of ground ham and one cup of milk. Mix thoroughly and pour into six well-buttered custard cups. Place on folds of paper in a pan of hot water and bake slowly about three-quarters of an hour or until set. Turn out on rounds of toasted whole wheat bread and surround with creamed peas.

Egg Canapes.

Four slices of crisp, freshly made toast.
Four cold poached eggs.
One small can of tuna fish.
One teaspoon chopped parsley.
One tablespoon of chopped celery.
One teaspoon of chopped chives.
One tablespoon chili sauce.
Mayonnaise.
Salt and pepper.

Mash the tuna fish with the parsley, celery and chives. Add the chili sauce, salt and pepper and after mixing well, spread thickly on rounds of toast. On each place an egg which has been poached in a ring and allowed to chill. Over all pour a well seasoned mayonnaise. Surround with watercress and pickled beets.

Luncheon Egg Dish

Boil hard the desired number of eggs. Plunge into cold water and peel. Cut in halves lengthwise and carefully remove the yolks. Mash yolks and season with dry mustard, salt, pepper, a little scraped onion juice, lemon juice and melted butter. Refill whites and press halves together and place in a pyrex dish. Cover with a rich cream sauce. Cut up a few strips of bacon and fry crisp. Drain on absorbent paper and scatter over top of egg dish. Place in oven to thoroughly heat. Garnish with parsley.

Eggs Susette

Parboil two pairs of sweetbreads in acidulated water for 20 minutes, plunge into cold water, then remove all skin and membranes. Break into pieces and add to a well seasoned cream sauce.

Bake six large potatoes of uniform size, cut a slice from flat side and scoop out. Mash and season and line shell a quarter of an inch thick. Pour in the creamed sweetbreads. Make a well in center and in each drop a raw egg. Cover with buttered crumbs, mixed with grated cheese and bake until the eggs poach. Serve either with or without creole sauce.

Eggs and Mushrooms a la Newburg

One pound of mushrooms.
Three tablespoons butter.
Paprika and a dash of cayenne.
One tablespoon of flour.
One-half cup bouillon.
One-half cup cream.
Three tablespoons sherry.
Four hard boiled eggs.
Salt and pepper.

Peel and slice the mushrooms and cook in butter for 10 minutes. Add the paprika and cayenne while cooking. Dredge with flour and stir until dissolved, add the bouillon and cook until smooth, stirring constantly. Place in the double boiler, add the cream, sherry and sliced egg whites. Season with salt and pepper. Heat. Serve on crisp toast and over top sprinkle the egg yolks which have been pressed through a sieve.

Russian Eggs

One ounce of roquefort cheese.
Six hard boiled eggs.
One tablespoon each of minced celery and grated onion.
One teaspoon finely cut parsley.
One-fourth cup bread crumbs.
One egg.

Slice the eggs lengthwise and remove the yolks. Mash the yolks with the cheese, onion, celery and parsley, salt and pepper. Refill the egg cases with mixture and press halves together. Beat a raw egg with a little water. Roll the prepared eggs in bread crumbs, then in the raw egg and again in crumbs. Fry in deep fat to a light brown. Serve with a tomato sauce.

Sherred Eggs with Corn

Six eggs.
One tablespoon of anchovy paste.
One cup of Hollandaise.
One small can of caviar.
Six rounds of buttered toast.

Butter freshly made rounds of toast and spread sparingly with anchovy paste. On each place a freshly poached egg. Cover with Hollandaise sauce and top with caviar.

In a double boiler cook two cups of fresh corn cut from the cob, for 20 minutes. Make a cream sauce with two tablespoons of butter, two of flour and one cup of milk. Season to taste with salt, pepper, paprika and a little Worcestershire sauce. Mix with the corn. Half fill individual pyrex baking dishes, piling up around sides. Make a hollow in center of each and place a pimento ring. In the ring break an egg. Sprinkle with salt and pepper, dot with butter and bake until eggs are set.

OFF the LEASH

by H. F. Owen

FROM now until December is the ideal training season for dogs. You can accomplish a great deal with your dog if you will spend 15 minutes or a half hour every day or evening with him.

One of the exercises a dog enjoys is jumping. You can teach him to jump over a hurdle, over a cane held in your hand, through a hoop, or through your arms. Also, the broad jump, over several obstacles placed so that the dog will have to make a long jump rather than a high one.

Your hurdles or obstacles should be no higher than the dog can readily jump. A large dog like the Doberman Pinscher Collie or German Shepherd can easily clear a barrier three and a half feet high. If you do not wish to build a hurdle there are many things that you may use for this purpose. A hedge or low fence makes a good hurdle. A chair will do and two or more chairs placed close together make a good obstacle for the broad jump.

To teach the dog to jump, first snap on his leash, then, leading him, either step over the hurdle or go past it at the end but hold your leash over the obstacle so the dog will have to jump it. Give a natural command, such as "over" or "jump," but give it in a spirited, eager tone.

After a few trials your dog will understand your command and you will need only to walk up to the hurdle and give your command. He will jump it eagerly. Now say, "Back," give your leash a quick jerk and your dog will jump again to you. Work the dog on the leash until he will jump over and back on command. Do not throw a ball or stick over the hurdle to teach him to jump, as he will go around the hurdle to get it, but after he has learned to jump over and back you can have him return an object thrown.

—o-o—

● TO TEACH your dog to jump over a cane, have him on the leash. Hold the cane in the hand nearest the dog. Hold the cane low and with the leash in the other hand, speak your command, "Jump," giving the leash a quick pull upwards and over the cane. Praise him if at first he only walks over the cane. In a very short time he will understand, and then you may hold the cane as high as he can jump easily.

In teaching him to jump through a hoop, hold the hoop as you did the cane, but pass the leash through the hoop to guide the dog at first. In holding the hoop for a dog to jump through, always hold it on an angle with the top of the hoop toward the dog. This is done because if the hoop is held straight up and down the dog may try to jump over the top.

After he has learned your commands and how to jump through the hoop, it is easy to get him to jump through your arms by making a loop with them.

—o-o—

REPUTED TO BE one of the toughest, strongest and most sure-footed of all breeds, the Eskimo dog is a real product of the Arctic regions. For 2000 years he is known to have been used as a sled dog in the most trying climates. With a keen sense of smell, he is also used as a hunting dog in the Far North.

Although airplanes are now used a great deal by explorers in the Arctics, dogs will always be a necessity in reaching the snow-covered and mountainous interiors.

—o-o—

● THE ESMIKO dog has a very affectionate disposition and makes a very nice pet, but he is rather aggressive and not to be trusted too much with other dogs. He is a beautiful dog with small, erect ears, and a thick dense coat and tail tightly curled over his back. His coat is so thick that he is able to withstand the sub-zero temperatures, and the heavy rains do not penetrate. In color the most typical is white on the body with black heads and all white with silver gray on his back.

He never forgets anything he is taught, which may be the reason that he is so valuable on the frozen trails of the North. Once he has gone over a trail, he never loses his sense of direction.

In height, the male Eskimo stands from 22 to 25 inches. He weighs from 65 to 85 pounds. The female is from 20 to 25 inches high and weighs from 50 to 70 pounds.

The body of the Eskimo is powerfully built. His coat varies in length from three to six inches, with an undercoat of wool from one to three inches in length. His feet are large and well padded.

New Flares

While wider hemlines and swinging movement is the order of the day in skirts for autumn, not everything is built with a flare. Occasionally a flared tunic blouse tops a pencil slim skirt, and there is always the classic, straight dress for the conservative.

However, we shall be seeing much that is new in the way of flares. An attractive costume suit, youthful and bouyant of line, has a wide-flared belted tunic coat ending at the knee to show the slimest and straightest of skirts beneath. This is by way of accenting the coat's flare. A band of four around the bottom of this coat is another accent on the flare and spells distinction for autumn, 1936.

STAMPS · Styles for Men · DOGS

Cleanliness Is Paramount in Mouth Hygiene

"Infections Can Make No Headway Against Good Teeth and Gums."

By Logan Clendening, M. D.

THE hygiene of the mouth includes not only the health of the teeth, but also the gums, tongue, salivary glands and tonsils. The tongue and salivary glands should perhaps be omitted, because there is no procedure that can be carried out to keep them healthy; although they may contribute to the general contamination of a mouth cavity and add to the unfortunate condition of bad health, they respond only to the general measures of cleanliness advocated below. The tongue, especially after the age of 50, should be watched for any open spot or denudation of the mucous membrane.

The other structures suffer from two handicaps which determine all their many troubles—first, from youth to age the teeth, gums and tonsils tend to degenerate and atrophy; second, they are constantly exposed to infection.

The atrophy the dentist has to fight all our lives. We can help prevent it by using a good protective diet—with milk, eggs, green vegetables and fruits. In the end, the atrophy is the more destructive of the two forces, because the infections which constantly bombard the mouth can make no headway against a strong set of teeth and gums.

—o-o—

THESE INFECTIONS work in various ways. They are introduced by the food, in the air which is constantly going in and out of our mouths, by the many things that both infants and adults put into their mouths. They are augmented by nests of food particles which get between the teeth and act as culture media for germs.

They are also augmented by the tendency of the gums in some mouths to recede from the teeth and make a pocket for germs, especially those called "Vincent's organisms," or trench mouth. These organisms are present in all mouths, but do no harm until they begin to attack the receding gum margins, where they create a spongy condition which bleeds easily, and is evidenced by a blood-tinged accumulation of debris in the morning. Eventually this leads to pyorrhea, which is more destructive to teeth than dental decay itself.

The question of cleanliness, then, is paramount in mouth hygiene. Absolute cleanliness in the bacteriological sense of sterility is impossible, and the incessant use of mouth-washes and antiseptics may do more harm than good. But the removal of food particles and of debris in general around the gum margins and between the teeth will bring about a large measure of order, and as a useful by-product the manipulations will toughen the gums.

Cooking Rice

The secret of cooking rice properly lies in the generous use of water, and in sprinkling the rice into the cooking utensil so slowly that the boiling is maintained. Enough water must be used to keep the rice grains moving and separate until they are thoroughly done. So use your largest pan to boil your rice.

Dude Ranch

a short story

by JACK LAIT



Dudley was not much of a figure in a cowboy outfit.

WHEN Elinor announced that she was going to marry Dudley Hammersmith, there was considerable tut-tut and buzz-buzz.

Dud was short, nothing much to look at, almost twice her age, bespectacled, serious and no more prosperous than a number of apparently more eligible and younger men in mad pursuit of her.

He had no particular sense of humor, but he was gifted with a tireless persistency which made him a success as a business man and won his bride against heavy competition.

For a honeymoon locale, Elinor, who loved the rough outdoors and was a passionate horsewoman, chose a dude ranch out near Monte Vista, Colo., which she found through an advertisement in a magazine. It turned out to be ideal, since all the accoutrements of old-time life had been preserved, whereas in the guest cottages, which had rough exterior of log cabins, were all the comforts and conveniences of modernity, such as running hot water and long-distance telephone connections.

To the Hammersmiths was assigned a tall, weather-beaten, rangy cowhand, named Hank, as a guide. Hank wore the conventional sombrero, shaggy chaps and ferocious spurs. He was a figure to attract a second glance from any woman.

Elinor had frequently ridden with Dudley at home along the park bridle paths. In his expensively tailored city riding togs, immaculately fitted and booted, he had cut a rather dapper picture. But when Elinor first saw him emerge with his chaps, walking gingerly and uncomfortably in the high-heeled boots and getting tangled up in egregious hat and wild west spurs, she could hardly choke down a guffaw.

He looked so out of place and so far from home. And alongside the easy, graceful Hank, he looked lamentable, squinting through his glasses, white-faced and uncomfortable.

The instructions to the guides were not to originate conversations, not to volunteer speeches unless invited and encouraged. For a few days, during which Hank rode with them, adjusting their stirrups, warning them of the idiosyncrasies of their particular mounts, obeying regulations, he did not grow loquacious. But as the days wore on, one thing and another called for exchange of experiences and Hank felt quite free by then to talk up.

—o-o—

ELINOR thought him a modest and retiring fellow. There was no braggadocio about stampedes, taming mean horses, bull-dogging steers over at Alamosa, or such other feats as a professional cowboy might be expected to flash on the thrilled city tenderfoot. He talked politics with what seemed to be a fair knowledge of his subject, and when he got horsey he discussed mainly immediate topics such as the mishaps of some other guests who had insisted on picking horses too green for their amateur skill in the saddle and the like.

He never told about his past, nor was he asked to. Elinor could visualize him, a child of the wide areas, raised on the back of a mustang, singing the maudlin laments of the lonely herdsmen at a fire on a long, dark night.

He had scoured Hollywood with its myriad rough-riding extras, concentrated there for work in what the trade knows as "horse ropers." They could not have found a picture cowboy who looked more like a picture cowboy than did their Hank.

Elinor was devoted to her husband. There was no thought of potential disloyalty, even though now and then he did strike her as being a bit ludicrous. But she couldn't help thinking that if she were another girl—say, a girl who looked and felt very much like she did, but of course was not married or was not in love with her husband—it might just be that such a girl might enjoy being held in the strong arms of this tall son of the West.

In fact, there were hours when Dudley might have sat up abruptly had he been able to read the mind of his bride, who was speculating—vicariously, of course, through that other imaginary girl who had no husband or had no use for her husband—how it would feel to be Hank's gal; to ride with him off the beaten path of the dude ranch softies, out in the far beyond where there was no modern plumbing and where life was on the level.

If Hank ever caught such a light in her eye, he must have looked the other way. Surely he was never guilty of that unforgivable sin of a guide going flirtatious with a paying customer, especially a married one. Nor did Dudley lose a single snore in his complete confidence that his bride had thoughts for him alone—for him to whom Hank was just a stable boy.

They were coming toward the end of their stay and the end of their honeymoon, and they had just come to the end of their last ride with Hank, pulling up at the corral. Hank had been complimenting Mrs. Hammersmith on her fine riding ways, and Dudley had beamed at the compliment to her.

"Yes," he said, "Mrs. Hammersmith is considered one of the best equestriennes in town. We have our own horses and we keep them at the Midtown Stables, the swankiest in—"

"Midtown!" exclaimed Hank. "Gee, that's where I always tried to crash in but could never land. I work steady, myself, at the Utopia Riding Academy, around the corner from Midtown, only summers I come out here because—well, to tell the truth, I make enough in tips (and he looked significantly toward Dudley) to pay my way through my night courses in college. . . . I'm going for a CPA, you know—Certified Public Accountant—and I'm supposed to be pretty good that way."

—o-o—

HAD Hank slapped Elinor in the face with his leather gauntlet he could not have brought the crimson flush to her cheeks that his clumsy statement—she could never think of it as anything but a confession—had prompted.

Her noble child of nature! Her cowboy! Her—no, that other Elinor's—romantic lover! Her silent, strong Westerner!

A sidewalk-reared city groom in a livery stable, a tip-chiseling, panhandling racketeer; and most of all, a potential master-bookkeeper.

"If you will write Mr. Hammersmith," she said with mock courtesy, "stating your qualifications, perhaps he would recommend you to the Midtown management. But I do know they are extremely exacting, and that the recommendations must be of the very highest."

The ring in her voice was unusual for her habits of even-tempered speech. Dudley looked up surprised. But Hank took it with great appreciation and warmly answered, "Oh, thanks, that will be just dandy of you."

Elinor turned and started toward the bungalow. Dudley lingered behind a moment to give Hank the tip for which there had been no need to ask. Then he followed Elinor.

"I'll do the best I can for that young fellow," said Dudley. "He's a pretty fine boy. I think the Midtown Stables would do well if they had him."

"If you do, I'll never talk to you again in my life," snapped Elinor. "I think he's a vulgar, crude beggar. If he gets into Midtown, I'll never ride there again!"

Weeks later Dudley Hammersmith sat at his desk. His secretary had opened his mail. Rapidly he turned the letters over with annotations, brief and cryptic. One he held between his thumb and finger, sighed and said:

"Splendid young fellow. Like to help him. But Mrs. Hammersmith had a grouch on him. . . . Now that I think of it, she disliked him from the first. . . .

The notation on this one was "wastebasket."

"Old Maxims Still Valuable In Daily Life"

"Among Greatest Are 'Know Thyself,' 'Control Thyself,' 'Give Thyself.'"

By the Rev. J. F. Newton

"WHAT I like about your column," a reader writes, "is that it is simple, kindly, and has the human touch. Better still, it does not feed us on soft soap, but gives the middle man a little faith in himself and the courage to carry on in face of facts.

My reader is right in saying that soft soap does not help in the job of living, unless we just want to get by. It slurs over hard realities, and slides by plain facts. Life is a stiff fight, a hard row to hoe, and it was meant to be so. Otherwise, our humankind would be a set of softies, not worth our salt. As it is, half of our trouble in life comes from not facing the facts, and the other half from wanting to have our own way.

One of my best loved books is "Typhoon," by Joseph Conrad. In that book the old Skipper won out because he dared to sail into the white teeth of the storm, rather than be swept away by it. He kept his head in the midst of panic, held his ship to its course, and made the harbor.

Of course the old Skipper had courage, but he had something else too, something beyond courage, out of which his courage grew and by which it was fed. It was not philosophy in the technical sense—as when we speak of the philosophy of Plato or Kant—but something more practical which gave him poise, patience and a quiet mind even in a whirling storm. Let us call it a life-wisdom—faith in his ship, faith in himself, and the skill to use his vast knowledge of the sea to sail to safety.

—o-o—

AT OUR HAND, ready for our use, is the highest life-wisdom of the race, old, simple, true, tried by long time, truth learned by living and tested by generations of men. It is all summed up in three great maxims, just six words, two of which we owe to Greece, two to Rome, and two to Judea:—"Know thyself, control thyself; give thyself." By such stars men have sailed the seas of life, in storm and calm, and by following them they have found out what life is all about, what it is worth, and how to live it.

"Know thyself"—life is an adventure in self-discovery; it begins early and goes on to the end. How little we know of ourselves at first, and how much we learn betimes, and how many surprises we have along the way. By the time a man is 40, it is said, he ought to know his body, how to take care of it, how to use it. In the same way, he ought to be aware of his mental powers, what he can do, what he cannot do, and how to make the best investment of his capacities. He ought to know his moral life, too, his strong points, his weak spots, and how to guard them; and something of that strange inner life of faith and vision and immortal hunger.

"Control thyself"—life is a process of self-discipline and self-mastery. But, if we do not know ourselves, we cannot control ourselves, and there will be chaos and disaster. The old Stoics, who gave us this maxim, knew that a soft, loose, ungoverned life is futile. To live at random, the victim of impulse, is wasted and folly. Life, to be of any value, must have unity, direction and stern discipline, and it must be dedicated to some work or cause worthy of itself. Otherwise it goes stale, falls flat, or is frittered away in "miserable aims that end with self."

—o-o—

"GIVE THYSELF"—life must be out-going, not ingrowing, or it will tie itself into knots and become an irritation, not an inspiration. Selfishness automatically defeats itself. To be healthy and happy we must be self-spenders, else we lose what we have. But in order to give anything to our race we must be something and have something—must know our own powers, develop them, master them, and by concentration and consecration give them in service, and often in sacrifice, to our fellows. No man can be happy or holy until he gets himself off his hands.

Such is the life-version—very old and very simple—upon which all my talks are based. Jesus taught it in a picturesque way, when He said that the man who seeks to save his life will lose it; and the man who loses himself—gives himself, forgets himself in devotion to a great and worthy end—finds himself, finds meaning and purpose and happiness in life. He himself proved the truth of it in His own life. He gave up the things that men strive for, fight for, seek for, yet He was the richest soul who has walked and toiled among us.

Life can be a masterpiece, a mixture, or just a mess. It depends on how we take it, what we believe about it, and how we live it every day; and that is what we are talking over from day to day, frankly, in the face of all the facts, trying to learn and live.

Wide Belts

By their belts you shall know them—the fashion-wise women of autumn, 1936. Girded for style they shall be, even as the story books tell us the knights of old were "girded for battle." And who is there to say that keeping up with the fashions isn't a battle, of a sort?

Paris puts emphasis on wide belts for both day and evening dresses. They appear in gold kid, in patent leather, in plain leather on daytime clothes. Then there are wide velvet belts, embroidered and ingeniously fastened by narrow straps and buckles of contrasting color. A wide gold kid belt encrusted with turquoise beads is the feature of a white satin evening gown in a St. Louis shop. This belt is made in sections in order not to detract from suppleness of figure and stitched in a way remindful of the coat-of-arms on a shield.

Do you have cocktail glasses so small or peculiarly shaped that they are difficult to clean? There is a small cocktail-glass cleaner, which consists of a tiny rubber sponge on the end of a pencil-shaped handle, that will do the job thoroughly and easily.

Gray Costume Suit

Dignity and classic distinction are beautifully exemplified in a costume suit of gray which not only will meet the first fall days superbly, but will go smartly through the winter since its hip-length jacket is of gray caracul. The one-piece dress is fashioned with a slight flare to the skirt, a close neckline with a youthfully small collar of silver brocade, and a center front closing held with chased silver fastenings from neck to waist. Such a suit will do for tea or cocktails, or almost any affair not requiring formal dress.

Knitted Fashions

Designers of knitted fashions are determined to keep up with the mode. The peplum suits and frocks look difficult to create with yarn and needles, but expert creators have mastered the art. One of the most stunning costumes of the autumn is a three-piece suit which has a tunic length coat that flares decidedly at the hemline. The skirt is straight and slender. A contrasting knitted blouse is dotted with stars and has a high, standing collar.

THE STAMP REVIEW

x x x

By John Chamberlin

● **Stamp collecting is the most universal hobby in the world. The millionaire and machinist have something in common when they talk about stamps. The millionaire can collect the rareties, but the machinist can collect postally-used minor varieties of the current two-cent stamp, and the machinist may derive as much satisfaction from his collection as the millionaire will from his.**

The late King George of England, a world famous philatelist, while visiting war veterans' hospital, was presented with a postally-used copy of the current half-penny stamp with an inverted watermark by a disabled veteran. King George easily could have had the stamp in unusued condition, but if he wanted it genuinely postally used, he would have had to do the same as the veteran—sort thousands of used stamps until he found one. The veteran had found two. King George sent the disabled veteran stamps in trade of equal value which the former soldier needed in his collection.

ALMOST every stamp of Japan of the 1876 to 1879 issue has been imitated. Some imitations are so crude in appearance that they cannot be considered dangerous. More care has to be taken with the stamps Scott's Nos. 60, 61, 64, 67, 68 and 72. Of these, fairly well executed imitations exist, by which the less vigilant collector may be taken in.

The Japanese Government permitted the making of these imitations on condition that their makers embodied in the design two Japanese characters denoting "imitation."

The Japanese imitators made these two characters so small that the average eye could not see them, and often cunningly placed these two little characters so as to make it appear that they were part and parcel of the regular design.

A favored place for the "imitation marks" is among the flowers and in the shade of the foliage. If you don't find the imitation marks on any of the rarer stamps, compare the design under a magnifying glass with one of the cheaper stamps. The imitation marks may be cleverly hidden in the design somewhere; else they may be erased or covered up by the cancelation.

—o-o—

FRANCE IS reputed to be about ready to issue a stamp for the tercentenary of Corneille's play, "La Cid." It appeared in November, 1636, and was one of the greatest successes of its author, Pierre Corneille, 1606-1684, a French dramatist and poet.

Corneille was a contemporary of Cardinal Richelieu (France A59, and Guadeloupe A14) founder of the French Academy. The enormous success of "La Cid" provoked the jealousy of both Richelieu and the Academy. Contemporaries assailed it. Writers who disagreed with the author assailed the play and held that the subject was utterly bad; that the rules of dramatic composition had been disregarded; that the action was badly directed; that the versification was consistently faulty, and that the play had been stolen.

—o-o—

EARLY THIS YEAR Latvia issued a set of four stamps, each bearing a man's portrait, commemorating Latvian Press Week. Not one of the four men rates the Britannica, but from foreign sources they are:

A. Kronvalds, 1837-1875, who was a teacher and journalist. He organized the Lettish schools and worked for a revival of the Lettish language and literature. His portrait is on the three santimu value printed in vermillion.

A. Pumpurs, 1841-1902, is shown on the 10 santimu value in the uniform of a Russian officer. He was professionally a military typographer and was the author of Latvia's national epic, "Bear-Killer." He also wrote many songs and poems.

The 20 santimu pink shows J. Maters, a journalist. He published his own novels in his own paper, but was better known for his translations of legal works which form the basis of the present Latvian legal code. He was born in 1845. The date of his death cannot be ascertained.

Auseklis is the pen name of the poet Mikus Krogsemis, 1850-1879, who was a teacher at Riga and St. Petersburg. He translated into Lettish the poems of Schiller (Germany A52 and A73), Goethe (Germany A51) and many others. He also wrote many ballads, songs and poems which are notable in Latvia for their beauty of language and imaginative feeling.

—o-o—

KING EDWARD has finally appeared philatelically, and in spite of rumors to the contrary, he appears first on the stamps of Great Britain. Sept. 1 was the first day in London and about 30,000 of the stamps were sold. The design is a photographic profile of the King, and was chosen by Edward himself. But the fact that the King chose the design had not prevented criticism by British artists, who maintain that there is no dignity in a photograph.

GS



"Old Maxims Still Valuable In Daily Life"

"Among Greatest Are 'Know Thyself,' 'Control Thyself,' 'Give Thyself.'"

By the Rev. J. F. Newton

"WHAT I like about your column," a reader writes, "is that it is simple, kindly, and has the human touch. Better still, it does not feed us on soft soap, but gives the middle man a little faith in himself and the courage to carry on in face of facts.

My reader is right in saying that soft soap does not help in the job of living, unless we just want to get by. It slurs over hard realities, and slides by plain facts. Life is a stiff fight, a hard row to hoe, and it was meant to be so. Otherwise, our humankind would be a set of softies, not worth our salt. As it is, half of our trouble in life comes from not facing the facts, and the other half from wanting to have our own way.

One of my best loved books is "Typhoon," by Joseph Conrad. In that book the old Skipper won out, because he dared to sail into the white teeth of the storm, rather than be swept away by it. He kept his head in the midst of panic, held his ship to its course, and made the harbor.

Of course the old Skipper had courage, but he had something else too, something beyond courage, out of which his courage grew and by which it was fed. It was not philosophy in the technical sense—as when we speak of the philosophy of Plato or Kant—but something more practical which gave him poise, patience and a quiet mind even in a whirling storm. Let us call it a life-wisdom—faith in his ship, faith in himself, and the skill to use his vast knowledge of the sea to sail to safety.

—o-o—

AT OUR HAND, ready for our use, is the highest life-wisdom of the race, old, simple, true, tried by long time, truth learned by living, and tested by generations of men. It is all summed up in three great maxims, just six words, two of which we owe to Greece, two to Rome, and two to Judea:—"Know thyself, control thyself; give thyself." By such stars men have sailed the seas of life, in storm and calm, and by following them they have found out what life is all about, what it is worth, and how to live it.

"Know thyself"—life is an adventure in self-discovery; it begins early and goes on to the end. How little we know of ourselves at first, and how much we learn betimes, and how many surprises we have along the way. By the time a man is 40, it is said, he ought to know his body, how to take care of it, how to use it. In the same way, he ought to be aware of his mental powers, what he can do, what he cannot do, and how to make the best investment of his capacities. He ought to know his moral life, too, his strong points, his weak spots, and how to guard them; and something of that strange inner life of faith and vision and immortal hunger.

"Control thyself"—life is a process of self-discipline and self-mastery. But, if we do not know ourselves, we cannot control ourselves, and there will be chaos and disaster. The old Stoics, who gave us this maxim, knew that a soft, loose, ungoverned life is futile. To live at random, the victim of impulse, is wasted and folly. Life, to be of any value, must have unity, direction and stern discipline, and it must be dedicated to some work or cause worthy of itself. Otherwise it goes stale, falls flat, or is frittered away in "miserable aims that end with self."

—o-o—

"GIVE THYSELF"—life must be out-going, not ingrowing, or it will tie itself into knots and become an irritation, not an inspiration. Selfishness automatically defeats itself. To be healthy and happy we must be self-spenders, else we lose what we have. But in order to give anything to our race we must be something and have something—must know our own powers, develop them, master them, and by concentration and consecration give them in service, and often in sacrifice, to our fellows. No man can be happy or holy until he gets himself off his hands.

Such is the life-version—very old and very simple—upon which all my talks are based. Jesus taught it in a picturesque way, when He said that the man who seeks to save his life will lose it; and the man who loses himself—gives himself, forgets himself in devotion to a great and worthy end—finds himself, finds meaning and purpose and happiness in life. He himself proved the truth of it in His own life. He gave up the things that men strive for, fight for, seek for, yet He was the richest soul who has walked and toiled among us.

Life can be a masterpiece, a mixture, or just a mess. It depends on how we take it, what we believe about it, and how we live it every day; and that is what we are talking over from day to day, frankly, in the face of all the facts, trying to learn and live.

Signals in BRIDGE

By Ely Culbertson

EVERY player of experience has seen the fine results that may be achieved by correct signaling between defenders. The precise, although subtle, language of signal cards is much better appreciated than it was a few years ago, but there is a concomitant to this that is not nearly as well known. If a thief wants to rob a house in comparative safety, his first step usually is to cut the telephone wires. Far be it from me to suggest that contract players should take pointers from thieves, but it must be admitted that the correct technique to be observed on certain hands might be described as "cutting the wire."

West, dealer.
North-South, vulnerable.

NORTH: ♠QJ64 ♥2 ♦KQ1065 ♣1094

WEST: ♠K10753 ♥65 ♦432 ♣Q8

EAST: ♠8 ♥QJ1094 ♦99 ♣AKJ5

SOUTH: ♠A9 ♥AK87 ♦AJ7 ♣7632

West	North	East	South
1 spade	½ diam.	2 hearts	Double
Pass	3 n.t.	Pass	2 n.t.
Pass			Pass

West opened the six of hearts, and East's nine was taken by declarer's ace. Declarer now counted the tricks he could run off and found they added up only to eight: five diamonds, two hearts and one spade.

—o-o—

● OBVIOUSLY, he could build another spade trick by conceding the king. But there was a severe danger attendant on the normal play of laying down the ace and another spade. In the first place, it would locate the ace for West's guidance. In other words, he would look to another suit for his partner's high card strength.

But even more important than this was the danger of finding West with a six-card suit which would leave his partner with only one. In that event, two rounds of spades would give East a golden opportunity to discard a heart.

And the declarer realized that, between expert partners, as East and West were, this signal would about from the house tops for a discontinuance of heart leads and, consequently, a shift to a new suit. That the new suit would be clubs was only too apparent.

—o-o—

● SO THE declarer simultaneously concealed his spade ace and severed the partnership communications by leading his low spade up to dummy at the second trick.

West hardly can be blamed for falling into the trap. Not knowing but what his partner had the singleton ace of spades, he ducked and dummy's queen held, after which eight tricks promptly were run off. West truly was on a spot, and, even if he had made the correct guess of putting up the spade king, it would have been extremely far-fetched for him to have guessed further that a club shift was vital. For all he could know, East might hold the diamond ace and, in that case, he certainly would want a heart continuation to clear his suit.

The true point of the play is, however, that had declarer laid down the ace and another spade, West's correct defense would have become crystal clear on the discard of a heart by his partner.

—o-o—

QUESTION: What is the proper way to play the trump suit when one cannot afford to lose even one trick, and the holdings are as follows:

Declarer	Dummy
AQ9653	J842

Answer: Assuming enough entries in dummy, the best percentage to lose no trick is to lead the jack.

Brevity in Skirt Lengths

THE news that skirts are shorter isn't creating a ripple of interest any more because women have decided to accept the brevity as a badge of smartness. What to do about their afternoon and dinner clothes, however, continues to bother them because there is such a wide diversity of opinion as to the proper length of more formal clothes.

In deciding upon skirt lengths for dress-up occasions, it is safe to determine that erring on the side of too short a skirt is better this season that to err with a skirt too long. Afternoon dresses are adopting street lengths, which means that they are nearer the knees than they are the ankles. Even many of the dinner costumes have skirts as short as those worn during the day. These outfits have decided formality of styling and are most practical because they are suitable for so many different occasions.

The skirt which reaches just above the ankles is another popular length for dinner wear. It is being featured when the dress has the shoulders covered, and also for the dinner suit which has a dress and matching jacket.

CULBERTSON · Weekly Pattern · PATRI

IN THE BIG VILLAGE

By Roland Coe



"If that's the B. F., Ma, tell him I have a previous engagement."

The Hollywood Whirl x x x

By Margaret Post Niemeyer

Continued From PAGE ONE

said, "and she had on a cheap black fur thing. I didn't even know what it was."

—o-o—

DRIVING ALONG the coast one day this week we stopped at Malibu Inn for a noonday snack and who should we find perched at the counter in white flannel slacks but Luise Ranier, and enjoying a piece of fried chicken, even as you or I when we fancy we are unobserved, holding it with her fingers. Luise has a home down that way somewhere and goes to the inn frequently. She particularly recommended some home-made jellies and jams which they sell there. She herself was buying quite a supply, but remembering where the red hand pointed on our scale that morning, we regretfully turned away. A night or so ago I had seen the lovely Luise at the Biltmore Bowl at a dinner party wearing yellow satin and looking very feminine, indeed. In the same party was Norma Shearer, still reminiscent of Juliet with her hair done in the Juliet bob and wearing a graceful gown of white chiffon which was accordion pleated and trimmed with silver.

—o-o—

AND SPEAKING of Miss Shearer, I wonder if you happened to hear her a few nights ago when she broadcast over the air several scenes from "Romeo and Juliet," and, if so, if you had visualized her as wearing her Juliet costume for the occasion. Well, being among those present, I can tell you that she wasn't. But she might well have been dressed for a modern version done in up-to-the-minute clothes, for she had chosen a black crepe dinner frock cut with a flaring tunic which reached to the knees and under it a slim skirt slit at the front. The sleeves were long, the neck "Veed" and a wide cummerbund girdled the waist, fastening with jeweled buttons.

—o-o—

THE THOUGHT of costumes brings me to my meeting with Lenore Ulrich on a set a couple of days ago. She had on the most astounding creation. A silvery white dress with very full skirt on which small, gaily colored birds, made of real feathers, were flying about sportively. In front, on the side, was a pocket formed like a bird's nest, with little cloth eggs in it. Miss Ulrich enlightened me by saying that this phenominon was designed for a fancy dress ball sequence in Greta Garbo's picture, "Camille".

—o-o—

I MET Maureen O'Sullivan yesterday putting a few last-minute finishing touches to her trousseau, for her marriage to John Farrow, which took place this morning. Maureen assured me that hers is almost entirely a tailored trousseau. She has numerous suits of wool and tweeds and one, quite dressy, of black velvet. There is also a serviceable pig skin trench coat and the "cutest little pigskin beret which laces together in sections and looks just like a football cut in half," said she. So, Junior, watch your pigskin!

—o-o—

JOAN CRAWFORD certainly does have the best looking outfit; At the opening of "Every Man" at the Hollywood Bowl this week, in which George Houston, who played "Cyrano De Bergerac" at the Municipal Opera a few seasons ago, has the leading role, she got a chance to wear another new one. Her dress was of soft black wool cut with the high empire waist line and embroidered across the front with large gold palm leaves, done, she told me, by experts from Guadalajara, Mexico. The neck line was plain and round and the shoulders broad, the sleeves being wide and full to the elbows and from there to the wrist quite tight.

Over this dress Joan wore a hipline cape of black galyak, and her hat was a black tricorn, while her bag, which was quite large and of envelope shape, was covered on the front with black galyak. When she slipped her hand through the strap on the back it looked as though she was carrying a muff. Just a trifle advanced for September, but then they get that way out here.

—o-o—

No one had as much fun at Ensenada over the holidays as Gloria Stuart, Arthur Sheekman and Groucho Marx, who hired ramshackle rigs and horses from the local folk and careened wildly up and down the beach in impromptu races.

Robert Florey and Nick Grinde, Glenda Farrell, Peter Dunne, Bradley Page, Binnie Barnes and Roscoe Karns were among other Hollywood people at the Mexican resort.

—o-o—

EVERY time a new pastime gets a strangle hold on the Great American Public, we girls get a break, because it means something new under the sun for us to trot around in.

Now it's the automobile trailer that has come into our lives. . . . The Gypsy Life. . . . Doing our traveling close to nature . . . but the twentieth century girl wouldn't lack interest in clothes if she were marooned in a light tower. She knows that short effective poem about "Vanity is sanity."

There are various angles to this trailer traveling costume. Out at Twentieth Century-Fox Gwynne Wakeling, the designer, has conjured an outfit for Simone Simon which she considers ideal for roughing it trailer-fashion. The basis of the garb is tailored culottes of fine tan gabardine with a center zipper fastener and capacious slot pockets. The shirt is brown silk jersey with a minature Sam Browne belt and a brilliant sling scarf. The most novel part of the costume are "mosquito boots," especially designed of brown glove suede and patterned after riding boots. A fitted tailored jacket of brown gabardine and a brown felt hat fashioned like a sun helmet complete the ensemble.

—o-o—

HAVING LEARNED the American language on her first visit here, Anna Sten is now busily engaged with the more difficult matter of learning the customs of American life.

In her recently purchased Santa Monica home, the Russian star diligently practices such typical complexities as ping pong, water polo, parlor games, appreciation of American song writers and the matter of acquiring a sun tan.

Only one Russian diversion has Miss Sten kept for herself. She still takes long morning walks early in the morning and at dusk.

—o-o—

LEE TRACY, who favors Chinese food at the Brown Derby, made no mistake in bringing back a present for the chef there upon the former's return from his South Sea voyage.

The gift was a loose raglan coat which Foo Wong, the appreciative chef, wears to market, to social events and, it is suspected, to his bed chamber.

Meanwhile, the canny Mr. Tracy is receiving what is probably the most sumptuous and carefully prepared Chinese dishes since the reign of the empress dowager of China 30 years ago.

—o-o—

LOTS of folks in this day and age make a chore of being beautiful, but not so little Arline Judge who plays games with her beauty rites.

Instead of going in for the cool and calculating one, two, three setting-up exercises every morning, she hops into the swimming pool and pretends she is swimming the channel. Or if there is no swimming pool available she drops down flat on the floor on her tummy and goes through the swimming motions. Again she is swimming the famous channel and if she stops before a certain number of paddles she'll drown. Since swimming is numbered close to the top in ideal figure-keeping exercises, Arline never neglects this one.

Another game is doing her cycling exercises lying on her back with her legs making circular motions in the air. Now she is riding in a bicycle derby and if she stops before a planned number of revolutions, she'll lose the race.

When she brushes her hair she pretends to herself if she stops under a hundred strokes her hair will immediately lose all its sheen. When she puts on her make-up, she mentally tel's herself she is tinting a photograph to enter in a contest. The lipstick must go on without the slightest smudge. The powder must be exactly the right shade no matter how much tan she has and it must be as even as an old master would put flesh tones on canvas.

Keeping beautiful can easily become an irksome task, but not as far as the dashing Arline is concerned who has plenty of fun doing the job.

—o-o—

AN OCELOT street coat is one of the gorgeous things Designer Howard Shoup is doing for Joan Blondell to wear to New York. (We wouldn't be surprised if by the time you read this Joan would be Mrs. Dick Powell and the outfit we mention turned out to be part of her honeymoon trousseau.) The coat, which is part of an ensemble, is made on simple swagger lines with a Peter Pan collar and is lined in golden brown silk crepe. Under the coat is a dress of matching brown crepe with flared skirt and the Alix Arabian treatment of twisted belt and cuffs.

The Problems Of a Married Woman Worker

She Has to Be Successful in at Least Two Distinct Jobs.

By Elsie Robinson

HER club is discussing this muchly muddled modern world, and the various mixups we mortals are in—so won't I please give my opinion on who's hardest hit?

Gladly, lady. Basing the same on 20 years of fevered mail and considerable personal snooping.

To my notion, the most perplexed, plagued, pestered and generally picked-'n-put-upon human in our modern scene is the married woman worker.

And the more efficient and successful she is, the more is she on the spot.

For why? For several whys. First, a married woman worker never holds one job, always two or three. She's mother, housekeeper, mate, social secretary, business confidante and general fixer. And in each of these jobs she is expected, by virtue of her business training, to surpass a strictly domestic record.

Other mortals may loaf on the job. The wife next door may spend a gossipy morning over the phone and let the sewing go until tomorrow. Her husband may sprawl out with pipe and paper after working hours. But no such luxuries for the married woman worker. Having ceased being saleswoman or boss, she must instantly become a 16-cylinder Missis or face the indignant glares and sneer or the hurt wonder of an outraged family and community.

This, however, is the least of the married woman worker's burdens. For harder to manage or endure, and infinitely more demoralizing to wifely affection and respect is masculine resentment.

—o-o—

EVERY MARRIED woman worker is wedded not only to a man but to a grudge. Grudge against what? Against that very job by which her family profits. Wives, to be sure, have always worked, and husbands have always expected them to do so. But they worked in a sphere which did not challenge the superior male.

Superior, how? No matter how. He just was. Time was when papa expected and received first place for no weightier reason than that he could grow whiskers and an Adam's apple. But with woman's advent into the industrial world, this simple argument no longer sufficed. The male no longer looms large by mere comparison with the female's littleness. He now must make good on his own. And, as a consequence, he is having a swell fit of pouts.

Every male will meet this statement with furious denials—and be perfectly sincere in his protests. But the fact remains that, consciously or unconsciously, mama's job gets papa's goat. And he never lets her forget the fact.

—o-o—

NOR IS THIS attitude confined to the diggers and delvers. The learned and mighty are quite as riled by feminine efficiency as the lowly low-brow, and equally pesty about it. Under this particular provocation, the fairest and fondest of men become regular meanies.

The married woman worker is not only a target for her husband's ire, but she is also the alibi for his errors. If he blunders, or in any way "loses face" before his masculine contemporaries, SHE is responsible. SHE has, in some way, neglected or imposed upon him . . . failed to understand him . . . interfered with his program.

In short, though theoretically emancipated, she must still be the domestic scapegoat which her mother was before her . . . that scapegoat which every male has required since Adam first chewed the apple and blamed it on Mrs. Eve!

And yet, girls, somehow, nevertheless and notwithstanding, we couldn't do wtihout 'em, could we?

Rust Tone Dress

"As tonic as Autumn wine" is one St. Louis matron's description of the new afternoon clothes. With a feeling for "elegance" everywhere, and with "short" dinner clothes coming into the fashion picture, what wardrobe wouldn't revive with such a bracer as this: a beautifully cut, simple dress of silk in a matlasse weave ornamented with embroidered dots of gold thread. The color is a new rust tone which is neither red nor brown, but partakes of both. It's a dress of urban sophistication for many a graceful occasion.

Hat Decorations

Not all of the flowers bloom on spring millinery. Some are reserved for autumn hats. Geraniums are the chosen ones in current collections, perhaps because it is logical that they should continue to blossom throughout the winter months. Vivid red geraniums are placed at the side of a peaked turban with as much daring as the designer could attempt. They are so large that an entire side of the hat is completely covered with the blossoms and the foliage.

DESIGN FOR LINEN

By LAURA WHEELER



YOUR dishwashing task can be as light as the bubbles these Sunbonnet girls are blowing. Have your kitchen colorful and gay! Get out your scrap bag—pick out the gayest scraps, and applique these simple motifs, finishing them up with outline and running stitch. You can, of course, omit the applique entirely, and do the motif in embroidery. Pattern 1305 contains a transfer pattern of seven motifs averaging 5x7 3-4 inches; color suggestions; illustrations of all stitches needed; material requirements.

Send 10 cents in stamps or coin (coin preferred) for this pattern to St. Louis Post-Dispatch, Needlecraft Dept., 82 Eighth Avenue, New York, N. Y. Write plainly PATTERN NUMBER, your NAME and ADDRESS.

How to Keep Clothing Free Of Dust, Soot

Cleanliness of Clothes Is the First Essential to Good Health.

THE hint of fall in the air these early mornings in St. Louis, makes us conscious of tweeds, woolens and heavier clothing. And in autumn and winter, as in summer, meticulous cleanliness and care of our clothing is the first essential to good health and good grooming.

Heavier fabrics, of course, present a more difficult problem than the easily-washed, light summer garments. The heavier fabrics also are likely to have more dust, grime and soot deposited on them during the winter months, which gives such clothing a dual disadvantage.

Dirt on clothes means dirt on the skin, so it is vitally important that some time be spent each day on the removal of surplus grime. That the clothes are dark and that dirt doesn't show up so readily, must be discounted.

—o-o—

EVEN BRUSHING, however, fails to dislodge the residue of dust which collects on the collar, along the under-arm and hem seams of garments. Here it is that our old pal, the vaccum cleaner, comes to the rescue. We are glad to note that business girls who do not keep house are going in for those small, light vaccum cleaners designed especially for clothing and such. A good going over with the vaccum now and again will thoroughly dislodge all deep-seated dirt. Such treatment not only will make for good health and good appearance, but it will add appreciably to the life of the garment.

When washing woolen underthings, a little ammonia should be added to the washing water to neutralize the acidity and remove the odor due to such a condition.

—o-o—

WHEN WASHING cardigans and woolen sweaters, first shake garments thoroughly. Then prepare a lukewarm lather with soap flakes in the proportion of three tablespoons to every gallon of water. A good notion is to add a teaspoon of glycerine to soften the water, preserve the fluffiness of the wool and to prevent it from shrinking.

Put the garments in the suds, using a separate lot for each color and gently squeeze out the dirt. Be careful not to rub or twist and never, never leave the articles soaking. Rinse in three lots of lukewarm water to which have been added a teaspoon of glycerine to prevent shrinking and a teaspoon of salt to preserve the colors.

Mahogany should be washed either with cold tea or vinegar and water.

Bronze Leather

● **The vogue of copper in autumn fashions has prompted the designers of accessories and novelties to dip their merchandise into bronze dyes and give them a lustrous appearance. Bags and footwear of bronze leather are appearing as important accents to the costume. They are suggested for dressy daytime wear and for use with dinner frocks. Feathers which have bronzed edges likewise are noted as are belts, buckles and buttons with this same shiny surface.**

Scarlet and Black for Fall

SCARLET and black will supply part of the glamor of autumn evenings. The vivid tone of red is used extensively by leading designers to brighten black frocks. It is especially stunning when combined with velvet.

Flowers of scarlet silk are so large they almost cover the front of the bodice of one low-cut velvet gown while equally large ones are attached to the back of the waistline of another. This latter trimming suggests a bustle.

Equally striking is the addition of scarlet velvet ribbon to black velvet frocks. It is twisted in a lattice-like arrangement around the square topped bodice and the shoulder straps of one striking gown, the back adding wide loops and streamer ends that almost reach the floor.

Corduroy Coats

A coat of corduroy or velveteen may be the exact type of wrap you need for the first cool autumn days. It is extremely chic this seasbn, especially if the color happens to be one of those rich hues of green, brown or red.

Two different lengths are featured in these novelty cotton coats. One is hip length and may be worn with a swing straight from the shoulders or belted to give a flaring peplum line. The other is finger tip length and has a jaunty, swagger air. Both are lined to add warmth and both have a very tailored emphasis.

On Answering The Excuses Of Juveniles

"Everybody Else Does It. Why Can't I?" Is Familiar Plea.

By Angelo Patri

ONE of the most annoying, because it is one of the most difficult, replies to combat is, "Everybody else is doing it. Why can't I?" It is hard to answer because the child is expressing an error. He believes, or implies he believes, that any form of behavior must be right because someone else practices it, and in the language of the situation, "gets away with it." Perhaps the best reply is the old one, "And if he robbed a bank and was hung for it, you would think you ought to do the same."

But replies prove inadequate. One word leads to an avalanche of them and nothing is gained. What is one to do with the child who insists upon doing what is harmful because another does so? Tell him calmly, and with conviction, that he is not to do this because it is wrong. Say no more than that and let his words roll over you until they pass into silence.

—o-o—

"CIGARETTES are harmful for young people. You are not to smoke them. When you are full grown yon can do as you like, but until then, as long as you are the child you are, you don't smoke."

"Everybody else does. I'm to be the cow's tail as usual."

Don't answer.

When drinking intoxicating liquor is under discussion, speak with conviction against it. Hard drinks are not for growing boys and girls. Furthermore, no young person, boy or girl, who drives a car is to touch liquor. A car driver is carrying life and death in his hands, and his hands depend upon his brains. Brains clouded by liquor are likely to be the cause of accident. "No drinks for the driver." The fact that some other boy, some other girl, takes a cocktail or two before driving is no reason for another's being so foolish. To the contrary. The sober driver is doubly needed if there happens to be a muddled one on the road.

—o-o—

ASK THE NEXT protesting young persons who says, "Well, he does it," if he could find among his respected acquaintances one who did NOT do it. Get him to search his mind. He will not have to search long, and the fact that there is another example before him, one that shows him a better, more acceptable way, will weaken his already weak position.

When one looks for another erring human being in order to bolster up one's own error, the mistake is strengthened, not the right. And it is clear that the protesting one is looking for strength for his own desire.

Once in an older day this question was under discussion. The wise old leader said, "As for me and my house we serve the Lord." There is no other answer. Youth must choose between error and rightness some day or other, and it is our duty as elders to train him against the temptation of leaning against the brittle strength of error. What another does will not help him in the day of trial.

STIX, BAER & FULLER
(GRAND LEADER)

NAILS KEPT SMART
NEW QUICK EASY WAY

Between manicures you can now keep fingertips well groomed with MANICARE.

First, it softens tough dead cuticle, so it is easily removed. Gets out hidden dirt and stains from fingertips.

Second, it leaves a film of olive oil and glycerine.

Third, this keeps a soft smooth line at the base of nails. Also helps prevent cracked, brittle nails.

Manicare does not disturb polish.

Courtenay's MANICARE
Approved by Good Housekeeping
59¢ Economy Jar

(Toiletries—Street Floor.)

INVESTIGATE GAS HEAT
before you order any fuel
You can rent a gas burner for as little as $2.50 a month
NO INSTALLATION CHARGE
PHONE: CENTRAL 3800
The LACLEDE Gas Light Co.

How Far Does A Housewife Walk in a Day?

One Person Says Seven Miles; Comfortable Shoes Are Necessary.

SOME industrious person who likes to find out things has discovered that the average housewife, trailing through her activities, travels seven miles a day. If you happen to be a housewife, you won't believe it; you know it is farther than that. Anyhow, seven miles are enough to make the feet kick up a protest. The average mother of small children sits down to eat and mend, and that's about all the sitting she gets. Her feet are so tired she wonders if she couldn't learn to walk on her hands and give her poor heels a rest.

For the sake of her nervous system, her temper and the preservation of the youthful figure, the woman who goes through the domestic treadmill each day should have her feet properly clad and shod. There is no economy in wearing shoes that have lost shape, fail to give support.

Cotton stockings give more comfort than silk. They are absorbent. Get them long in the foot. After putting on a stocking, pull it out at the toes. When washing them, rinse them well. Soap sediment irritates the skin.

—o-o—

FOR COMFORT, select an oxford. That is the best for housework. Find a broad toe. The heel should be about one and one-fourth inches high, broad enough to offer a firm foothold. Lace the shoe tightly. See that it comes up snugly at the arch. This last is important.

Cast no stones at the victims of footbinding in China. We haven't been very kind to ours in the past. Things are getting better now that women have awakened to the menace of spiked heels and shoes that are too full of feet.

If sensible shoes are worn during the day, in the home and on the street, one can indulge in the high-heeled affair for evening. Some day we shall consider them downright ugly. Continual devotion to spiked heels ruins posture, throws the shoulders forward, relaxes abdominal muscles, weakens the ankles and shortens the back muscles of the legs.

There's more even than that. They are responsible for grouches and frown lines. Many a human lemon presto-changes into a peach when she gives her feet a decent break, puts them in casing that are easy. And don't shy at the word "sensible." Sensible shoes are smare these days, beautifully decorative.

Pearls about your throat with a high necked black gown will continue to be the perfect choice to complete a costume. But gold beads for wear with browns, rusts, deep reds, raisin shades and other fall tones are quite the last word in fashion.

Grand Finales To Your Meals

TODAY we give some dessert recipes which are guaranteed to make a grand finale to any meal, or a nice companion with coffee or tea as a snack for guests.

For a scrumptious apple dessert, peel and grate three firm sweet apples, and set them to drain for three minutes in a sieve that has a piece of cheese cloth laid in it. Beat stiff the whites of five eggs, add four tablespoons sugar gradually, beating all the time; then add the apples, also gradually. Beat some more and put in glass bowl with about one-half a nutmeg grated on top. Have egg whites and apples very cold before starting to make the float, for this dish, although it must be eaten cold, should not be permitted to stand once it is made. Serve with rich cream.

For maple nut pudding, add two cups boiling water and one-third cup cornstarch diluted with one-quarter cup cold water to one and one-half cups brown sugar. Cook over flame until mixture thickens, stirring constantly. Then cook in double boiler 20 minutes, stirring occasionally. Remove from stove, add three egg whites beaten until stiff, and one-half cup broken walnut meats. Add few grains salt. Mold and chill. Serve with a soft custard.

From Portugal comes a recipe that has delighted all who have tried it. Beat lightly the yolks of three eggs and whip into one cup whipping cream. Spread not more than one-half-inch thick in greased pan. Place over very low flame and cook slowly. Cool and cut into small pieces. Take up with spatula, brush lightly with beaten egg and fry in butter. Sprinkle with powdered sugar and cinnamon. Serve hot.

OPENING
Westminster Hall
3806 Olive St.
Parties Sunday Eve. Sept. 13
Classes Monday Eve. Sept. 21
Bill O'Dell's Incomparable Orchestra

Two Famous London Homes Coming Down

Their Passing Causes Rattling of Ghosts of a Byegone Era.

By Bruno Lessing

LONDON, Sept. 12.

TWO old-fashioned houses—Nos. 8 and 9 Berkeley street ("Barkley" to you, madame)—are being torn down here. When an old London house is torn down, ghosts escape. I think they're going to erect an apartment house on this spot, but am not sure. I'm not sure of anything these days. It may be an office building or a movie theater that they have in mind; it's one of those warm, lanquid days when I'm too lazy to find out.

Anyway, you don't associate ghosts with apartment houses or cinemas. Ghosts stick to private habitations—castles, palaces, manor houses, etc. A ghost wouldn't fit into a building with an elevator ("lift" to you, madame), steam heat or modern plumbing. And there are many varieties of ghosts. Those who appear at midnight—white, shimmery things—and say, "Boo-o-oh!" And those that you don't see at all, but that are vivid in your mind.

In one of these houses more than 100 years ago, lived a Miss Howard. She was the daughter of a brewer and she was statuesque, beautiful and blond. She had rich gentlemen friends and she knew how to play the game. One of her admirers was Kinglake, a famous historian. But she met a charming young prince named Louis Napoleon and gave Kinglake the go-by.

The dear girl must have had wonderful judgment. She stuck to her prince through thick and thin—he was in jail for nearly seven years—financed him and finally saw the day when he became Emperor of France. It cost her over $200,000—the prince was broke most of the time. But when he won out he took her with him to France, gave her millions and made her Countess de Beauregard with a beautiful estate. The affair with Miss Howard ended when the Emperor married. But no one ever referred to her as Countess. She was always Miss Howard.

—o-o—

IN the house next door—but centuries before—lived Harriette Wilson. She was one of 15 children of a stockingmender. She lived to write memoirs. Her autobiography begins: "I shall not say why and how I became, at the age of 15, the mistress of the Earl of Craven."

She might just as well have ended there because that sentence tells the whole story of her life. With such an introduction to her experience, it was inevitable that she should become the mistress of many men. Among her paramours were dukes and barons and other sprigs of nobility. She was even chummy with the great Duke of Wellington. When she decided to write her memoirs, she notified all her boy friends and said that, for $500, she would leave their names out.

There's really nothing new under the sun. Many of them paid. Only I have great admiration for the Duke of Wellington, who told her, "Publish and be damned."

As the hammers of workmen demolish these buildings, what happens to the ghosts of these two "ladies" of the past? Will they haunt the new, up-to-date buildings that will occupy the spot of their amours? Oh will they pass out into the ether and mingle with the ghosts of the loose women of all times?

And there were other houses in London that have been torn down which also must have contained ghosts. The sweethearts of kings, poets, general, admirals—even of protectors. The way of all flesh. Is there not always some spirit that clings to rooms and walls before they are demolished? What happens to those spirits—or ghosts—when the scene of their joys and passions vanishes into the open air?

There was once a palace in which Cleopatra lived. It has vanished But where is Cleopatra's ghost?

—o-o—

ROSSETTI'S translation of Francois Villion:

"Where Hipparchia, and Where is Thais?
Where's Heloise, the learned nun?
Mother of God, where are they then?
But where are the snows of yester-year?"

It is in an old, old city like London that such thoughts come to you. From time to time houses must be demolished to make way for the march of progress. And so many of these houses were the scene of ancient revelry—perhaps, even, of tender love—in which men took part whose names are famous in the world's history. Many a wild party.

"Hans Breitman gife a barty—
Where ish dot barty now?"

Where are the ghosts of those beautiful, charming, delightful, attractive, ambitious, naughty women now?

Tweed Frock

Among the interesting costume suits which combine fur with fabric is a dull green tweed frock ensembled with a brown lapin jacket. The dress is of the shirtwaist type and quite unadorned except for the large brown fur buttons which dot the center front. The hip-length jacket wears the green fabric belt clasped tightly at the waistline so that the hemline flares into a youthful peplum.

GIRL ABOUT TOWN

NOTHING makes us feel quite so silly as having our hand kissed by a foreigner, even if it is in good faith. And when it happened in the middle of a downtown business office, where the eyes of clerks and stenographers were on the continental stranger anyway, we wanted to do a disappearing act. But it was worth the blushes, we thought, when he heard the story, told by George Ignace Dormont, a St. Louis visitor from Warsaw, Poland.

Of the five languages he speaks, his English is the least fluent, so our conversation lapsed now and then into French and at frequent intervals had to be interpreted in German through Dormont's host in St. Louis, Fred A. Newberger.

Dormont, son of a former surgeon-general in the Russian army, was attending law school in Moscow, when, in 1916, at the approach of the German army, the family was obliged to flee to what was then Petrograd. Dormont was then barely 17 but he took upon himself the responsibility of reaching his sister in Baku, where the elder Dormont had oil holdings, later confiscated by the Bolsheviks.

Accompanied by Skobelew, Minister of Labor in the Kerensky regime, he set out on the trip. Three weeks of traveling found them in the North Caucasus, still some distance from Baku, but near the summer villa of Skobelew. And there they were virtually marooned by a civil revolt.

Skobelew preferred the comparative safety of his villa and would go no farther. Dormont, however, was determined to get back to Moscow, and calculated by maps that his only way of escape was across the arm of the Caspian Sea and up the Volga. But Skobelew's estate was about 150 miles from the seashore. Buying horses where he could, for there was none to hire, and traveling the rest of the distance on foot he finally reached a small fishing village on the sea.

—o-o—

HERE AGAIN he had to buy the means of transportation, a small craft, with a ragged sail, for which he gave a fisherman 300 rubles. At dawn of the following day, he put out to sea with only a sack of potatoes for provision, and a pocket compass to guide him.

For five days the solitary youngster tossed in the little boat, beset by frequent storms, and on the morning of the sixth day, as he approached the delta of the Volga, sighted the smoke of a steamer. Using his coat as a signal, he attracted attention and the ship put out a small launch to take him aboard. Weak from exposure and his meager diet, Dormont asked immediately for bread, but because it was more plentiful in that part of the world, and more nourishing, they gave him only fresh caviar, great bowls of it. Small wonder that today he cannot bear the sight or smell, much less the taste, of that delicacy!

By the time the boat docked at Astrakhan, the youngster's strength had returned and with it sufficient pluck to attempt the trip to Baku again. This time, traveling by boat, he succeeded in reaching his sister, but did not have long to persuade her to return with him to Petrograd, for the day after his arrival, the Bolsheviks ordered immediate mobilization.

Dormont saw that if he was to get back to his family at all, it would have to be quickly and without accomplishing his purpose. Passports were not easy to get, however. Misrepresenting his nationality and business, he obtained a permit which entitled him to enter Moscow. It said nothing about leaving Baku.

The omission escaped the notice of harbor officials and Dormont was just congratulating himself after safely boarding the ship, when, a half hour before sailing, a band of Bolshevik sailors came on deck to order all men ashore.

Under protest, Dormont complied, but, flourishing his papers before the chief officer ashore, he finally gained full passport, just as the boat whistled for the third time. Its gangplanks were being withdrawn as he raced down the pier and leaped aboard.

And so safe to Astrakhan again, and eventually to Moscow and Petrograd.

And what is he doing here? He is on his way to Hollywood, where he intends to set to work as a sound engineer. After the war, on his return to Poland, he became interested in radio engineering and obtained the Government concession for the installation of individual radio dials and headphones for passengers aboard the railway carriages in Poland. But politics interfered and the grant was recalled, and Dormont has come to this country to seek his fortune.

He has left behind a sweetheart whose parents have agreed to send her to this country within a year—if he finds the pot of gold.

And there, gentle readers, is the story of the dark-haired, dark-eyed gentleman, who came from New York by bus, because he wanted to see the country, but who can bestow a compliment with a kiss as prettily as a Polish Prince.

An ordinary 12-inch ruler, stuck vertically into a lump of plasticine, is invaluable when turning up the hem of a frock. Put on the dress and get a friend to mark at regular intervals, with chalk or pins, the desired height of the hem from the ground. If this ruler is used, there will be no fear or uneven hems.

Recipes for Sweet Desserts

IT has been our experience that desserts, sweets and drinks perfected by clever cooks during warm weather often remain family favorites right through the autumn and often through the year.

A reader has sent some very interesting recipes, all utilizing candy, and all created during the summer. So here they are and we hope that you'll use 'em and like 'em.

For a novel way of serving cantaloupes, fill the center of a half cut of the melon with lemon ice and sprinkle the top with crushed peppermint candy.

Peppermint is used, too, to give a new flavor to malted milk. Mix 10 ounces of sweet milk, one dab of vanilla ice cream, one tablespoon ground peppermint candy and two heaping tablespoons malted milk. Mix thoroughly.

Believe it or not, but marshmallows now go into soup. When serving cream of tomato or cream of mushroom soup, pour over one lone marshmallow doing sentinel duty as a garnish.

Lemonade should be a household drink the year around, especially where there are youngsters. For a different flavor, try a cinnamon candy lemonade made by allowing one tablespoon of red cinnamon candies for each glass of lemonade. Dissolve candies in several tablespoons of water, then combine the red solution with the very cold lemonade. If the drink is for a "sweet tooth," add a very small bit of sugar.

—o-o—

WHEN SERVING grapefruit, dress it up with pieces of lime candy placed at intervals on top of the halved fruit. A caramel candy sauce is nice on hot boiled rice, custard or ice cream. Melt half pound of vanilla caramels in a double boiler and add one-half cup of cream, mixing well.

The desire for a really sweet dessert overcomes most of us at some time or another. Then we will be grateful for a dessert made by breaking pralines into small pieces and adding these to vanilla ice cream. Then melt chocolate candy bars in a double boiler and pour over top of the ice cream. It's rich, but good!

For a peachy frozen dessert, you will need half a pound of marshmallows, three cups crushed peaches (fresh or canned), half pint whipping cream and two tablespoons milk. Place marshmallows and milk in saucepan and heat over until marshmallows are smooth and fluffy. Cool. Gradually add the crushed peaches and blend well into mixture. Add the whipped cream and blend. Pour into freezing tray of refrigerator and freeze at coldest degree possible. Stir once during freezing period.

Try this method of fastening children's frocks that are constantly in the wash tub. Make a row of buttonholes down either side of the opening of the frock. Then make a pair of button links for each pair of buttonholes. The button links can then be easily removed for washing and the frock can go safely through the wringer.

Directoire Vogue

The directoire vogue has brought coat tails into the fashion limelight. Various interpretations of the mode are appearing in the collections of suits and coats on display in the St. Louis shops. A typical suit of a dark green nubby woolen has a jacket with a fitted waistline and a gored back. The side panels extend over the waistline at the back where they are held with large covered buttons. Slashes at the seams give the coal-tail effect. Many coats that resemble regulation coachmen's garments are similarly styled and are increasing in style interest.

Nice for supper are pancakes rolled around creamed chicken and covered with melted cheese sauce. Then for luncheon or supper there are fried rice patties with mushroom sauce and grilled cheese squares.

Novelty Belts

Anyone who is looking for a novel decoration to dress up a simple frock should take a look at the array of distinctive belts on display in the shops. Many of them are quite ornate with metal beaded sections or bright enamel buckles. The leather belts appear in bright colors as well as dark ones and have scalloped edges, stitched sections and odd shapes. One belt which is quite wide at the front is cut down to narrow width at the back while another is wide at the back and very narrow at the front. Copper and gold links or metal mesh sections are the striking features of other belts.

The choice of your first fall frock in one of the new soft, sheer woolens will prove your fashion acumen. Paris is using woolens even in formal evening cloths. For afternoon, a cloth into which gold or silver threads are woven is good.

AMUSEMENTS

GARRICK — TRAVELING BURLESQUE — PHONE MAIN 2451 WE HOLD SEATS
NOW PLAYING DOROTHY WAHL—JACK DIAMOND
"VANITEASERS"
REVUE SMASH HIT OF GIRLS
STARTS FRIDAY "DIZZY DAMES"

PHOTOPLAY THEATRES

TONITE! LATE SHOWS AT ALL THEATRES
Take Your Best Girl to One of These Good Shows!

AMBASSADOR — 25c till 2 — Last Few Days! Hurry! Wm. POWELL-Carole LOMBARD "My Man Godfrey" "Gentleman from Louisiana" Chas. 'Chic' Sale—Ed Quillan

MISSOURI — 25c till 2 — Two First-Run Hits! Now! BETTE DAVIS Warren William "SATAN MET A LADY" Chester Morris in "Counterfeit"

FOX — 25c till 2 — "CHINA CLIPPER" with Pat O'Brien — Plus — Marion Talley Michael Bartlett "FOLLOW YOUR HEART"

ORPHEUM — 25c till 2 — Today—Doors Open 11 A. M. FRED ASTAIRE GINGER ROGERS in "SWING TIME" LEW AYRES in "SHAKEDOWN"

EXTRA!



At Last On The Screen! The Biggest and Biggest-Selling Novel of Our Time!
Warner Bros. Present
ANTHONY ADVERSE
by HERVEY ALLEN
FOX THEATRE Begins Friday

St. Louis Theatre — 25c till 2 — GRAND AT DELMAR
DOORS OPEN 11:45 A. M.
ON SCREEN
Joan BENNETT Joel McCREA
"TWO IN A CROWD"
ON STAGE—THE SHOW WINDOW
JESS WILLARD vs. BILL HURLEY
Badminton Champions
JOHNNY LEE — THE THREE LEES
JAMES EVANS—ROXYETTES
Freddy Mack and His Swing Band

BELIEVE IT OR NOT by RIPLEY
Every Day in the POST-DISPATCH

FOR BETTER SHOWS IN YOUR NEIGHBORHOOD
ST. LOUIS AMUSEMENT COMPANY AND AFFILIATES

CAPITOL 6th & Chestnut 20c to 2
GRANADA 4533 Gravois 25c to 2 — COMFORTABLY COOLED BY MECHANICAL REFRIGERATION
HI-POINTE 1001 McCausland — CONTINUOUS MATINEE 1 P. M.
LINDELL Grand & Hebert 25c to 2
MIKADO 5955 Easton 25c to 2
SHENANDOAH Grand & Shenandoah, 25c to 2
W. E. LYRIC Delmar & Euclid 25c to 2
"THE GREEN PASTURES" — ALSO — "PUBLIC ENEMY'S WIFE" — Pat O'BRIEN—Margaret LINDSAY
UNION 20c Adm. Union & Easton — JACK OAKIE—SALLY EILERS, 'FLORIDA SPECIAL' — WARREN WILLIAM, 'TIMES SQUARE PLAYBOY'
AUBERT 4949 Easton
LAFAYETTE 1643 S. Jefferson
PAGEANT 5851 Delmar 20c to 2:30
KAY FRANCIS "THE WHITE ANGEL" — GUY KIBBEE—WARREN HULL, 'THE BIG NOISE'
CONGRESS 20c Adm. 4023 Olive — Grace Moore, Franchot Tone, "King Steps Out" — Charlie Ruggles, Mary Boland, 'Early to Bed'
KINGSLAND 6457 Gravois 20c to 2:30 — JACK HOLT, 'CRASH DONOVAN.' Eleanore Whitney, 'Three Cheers for Love.'
MAFFITT Vandeventer & St. Louis, 20c to 2:30 — Harry Carey—Hoot Gibson, 'The Last Outlaw.' V. Hobson, 'August Week-End.' Popeye (Mat.)
SHAW 3901 Shaw — JACK HOLT, 'CRASH DONOVAN.' PAUL MUNI, GEORGE RAFT, KARLOFF, 'SCARFACE'
FLORISSANT Grand & Florissant 20c to 2:30
GRAVOIS 2631 S. Jefferson
MANCHESTER 4247 Manchester
MAPLEWOOD 7170 Manchester 20c to 2:30
RE-SEATED AND COOLED.
TIVOLI 6350 Delmar 25c to 2:30 — Air Cooled for Your Comfort.
DICK POWELL—MARION DAVIES "HEARTS DIVIDED" — Charlie Ruggles—Edward Everett Horton
"TWO AGAINST THE WORLD" — Humphrey Bogart—Claire Dodd

Salesmen when wanted—men who can sell—pleasing, intelligent and experienced—bigger business builders—are among the readers of the Post-Dispatch Help Wanted columns. You can reach them quickly through a Post-Dispatch Help Wanted ad. Call MAin 1111 for an adtaker.

PHOTOPLAY THEATRES

Cool LOEW'S — NOW! Complete—Intact Same as Road-Show Presentation! 'THE GREAT ZIEGFELD' Starring WM. POWELL MYRNA LOY LUISE RAINER — PRICES—WEEK DAYS 9 am to 6 pm, 35c; 6 pm to close, 65c; SAT. SUN. opening to 2 pm, 35c; 2 pm to 6 pm, 40c; 6 pm to close, 65c — DOORS OPEN 11:30 A. M. TODAY

25c Till 2:00 UPTOWN 4900 DELMAR DOORS OPEN 12:30
Robert Taylor ★ Virginia Bruce 'Times Square Lady'
Francis Dee ● Brian Donlevy ● Charles Butterworth
'HALF ANGEL' COMFORTABLY COOL

204 TILL 2 PM EMPRESS COMFORTABLY COOL OLIVE AT GRAND
DON AMECHE ★ JEAN HERSHOLT 'SINS OF MAN'
Jane Withers 'LITTLE MISS NOBODY'
LOUIS vs. SHARKEY Fight Picture

RITZ 3478 GRAND COOLY OPEN 12:30 25c TIL 2
★ ROBERT TAYLOR ★ 'TIMES SQUARE LADY'
VIRGINIA BRUCE—PINKY TOMLIN
BRIAN DONLEVY ★ FRANCES DEE 'HALF ANGEL'
Plus Patsy Kelly—Pert Kelton Comedy

VARSITY BEAUTIFULLY COOL 4440 DELMAR OPEN 12:30 25c TILL 2
DON AMECHE ★ JEAN HERSHOLT 'SINS OF MAN'
Jane Withers 'LITTLE MISS NOBODY'
LOUIS vs. SHARKEY Fight Picture

TODAY'S PHOTO PLAY INDEX

APOLLO — De Baliviere at Waterman — Robt. Taylor-Lor. Young 'PRIVATE NUMBER' Eddie Cantor, E. Merman, 'STRIKE ME PINK' — Doors open 1 P. M. Show Starts 1:30.
ARMO SKYDOME 3200 Morganford — 20c. W. C. Fields, Rochelle Hudson, 'Poppy.' J. Oakie, 'Florida Special' Comedy. Amateurs.
ARCADE AIRDOME — 4050 W. PINE — 20c. Joe E. Brown, Joan Blondell, 'Sons o' Guns.' Ann Sothern, 'Don't Gamble with Love.' Com. Mickey M.
BRIDGE 4669 Nat. Bridge — 20c & 10c. Warner Baxter, 'Robin Hood of El Dorado.' Loretta Young, 'Unguarded Hour.' Comedy and Serial.
Cardinal 6900 Florissant — 'Bullets or Ballots,' Edw. G. Robinson. 'A Message to Garcia,' Wallace Beery.
Compton Theater Airdome 3145 Park — Robert Taylor, Loretta Young, 'Private Number,' & 'Human Cargo.'
FAIRY AIRDOME 5640 Easton — Mat. 20c. 'A Message to Garcia,' W. Beery. B. Stanwyck. 'Poppy,' W. Fields.
IRMA 6324 Bartmer — "DRACULA'S DAUGHTER" And 'Three Cheers for Love.'
Ivanhoe 3239 Ivanhoe — 20c. Joe E. Brown, June Travis. 'Earthworm Tractor.' Ann Sothern, 'Hell-Ship Morgan.' Vaudeville, Mickey Mouse.
King Bee 1710 N. Jefferson — M. Sullavan, 'Moon's Our Home.' Richard Dix, 'Special Investigator.'
Kirkwood Skydome Kirkwood, Mo. — 'PRIVATE NUMBER,' Robert Taylor. 'FURY.' Sylvia Sidney. Comedy. Mat. Only, First Episode 'Phantom Rider' with Buck Jones.
LEMAY 3408 N. Union — 318 Lemay Ferry Road — Jane Withers, 'Gentle Julia.' Robt. Young, 'THREE WISE GUYS.'
Lexington — EDW. ARNOLD — VICTOR JORY in 'MEET NERO WOLFF' — BUDDY ROGERS, 'DANCE BAND' — Comedy and News. Cooled by Washed Air. Matinee—No. 8 'PHANTOM RIDER.'
Macklind 5416 Arsenal — W. Beery, 'A Message to Garcia.' Ruggles & Boland, 'Early to Bed' 10c & 20c.
Marquette 1806 Franklin — 'San Francisco,' Clark Gable, Jeanette MacDonald, S. Tracy. Shorts.
McNAIR 2100 Pestalozzi — Robt. Montgomery, Rosalind Russell, 'Trouble for Two.' Rochelle Hudson, 'The Country Beyond.' Comedy. Cartoon. Theater and Airdome Open. 1200 Seats.
MELVIN 2912 Chippewa — W. Beery, 'A Message to Garcia.' Bobby Breen, 'LET'S SING AGAIN.'
MONTGOMERY 2705 N. 15th — 'Fatal Lady.' 'Ticket to Paradise.' Last Part 'Custer's Last Stand.'
N SHENANDOAH E W 2227 S. Bdwy. — 'San Francisco,' Clark Gable, Jeanette MacDonald. Shorts.
NORMANDY — Nat. B'dge & Florissant Rd. Fred MacMurray in '13 Hours By Air.' Ginger Rogers, 'In Person.'
OVERLAND Overland, Mo. — Carole Lombard, 'Princess Comes Across.' Hop Along Cassidy, 'Call of the Prairie.'
PALM 3010 Union — GABLE, McDONALD and TRACY in 'SAN FRANCISCO' — ALSO — 'Champagne Charlie' — Mat. 'CUSTER'S LAST STAND' No. 1
Pauline Lillian & Claxton — 'FURY,' Sylvia Sidney, Spencer Tracy. 'Absolute Quiet,' Irene Hervey.
Plymouth 1175 Hamilton — Edw. Robinson 'Jona Blondell' "BULLETS OR BALLOT" WARNER BAXTER. "ROBINHOOD OF EL DORADO"
Princess Skydome 2841 Pestalozzi — Claudette Colbert in 'Under Two Flags.' Chester Morris, 'Moonlight Murder.' Also Color Cartoon.
Red Wing 4557 Virginia — 'Big Brown Eyes,' and 'Everybody's Old Man.' Mat. T. McCoy Western.
Richmond Clayton & Big Bend — Gary Cooper, 'Mr. Deeds Goes to Town.' E. Arnold, 'MEET NERO WOLFF.'
RIVOLI 6th Near Olive — William Gargan in 'Navy Born.' Paul Cavanaugh in 'Champagne Charlie.'
ROBIN 5479 Robin — Robt. Taylor, Loretta Young 'Private Number.' J. E. Brown, 'EARTHWORM TRACTOR.'
Shady Oak Clayton, Mo. — 'Henry VIII,' Charles Laughton. 'It's Love Again,' Jessie Matthews.
STUDIO 6218 Nat. Bridge — Joe E. Brown, 'Earthworm Tractor,' and 'A Message to Garcia.'
Temple FERGUSON Mrs. Ames,' — Joe E. Brown, 'Earthworm Tractor,' 3:25, 6:20 & 9:40. M. Carroll, 'Case Against 2, 5 & 8:20. Mickey Mouse.
WELLSTON THEATRE 6226 Easton — Clark Gable ★ Jeanette MacDonald 'SAN FRANCISCO' Plus 'HIT AND RUN DRIVER.'

AVALON — COOL and COMFORTABLE — KINGSHIGHWAY at CLAYTON
DOORS OPEN 1:30. SHOW STARTS 2 P. M.
JEAN HERSHOLT ★ DON AMECHE in 'SINS OF MAN'
AND JANE WITHERS 'LITTLE MISS NOBODY'
Added Attraction — LOUIS vs. SHARKEY FIGHT PICTURES

COLUMBIA 5257 Southwest — ROBERT TAYLOR LORETTA YOUNG "PRIVATE NUMBER" and 'THE BIG HOUSE.'
Powhatan Theater & Airdome 3111 Sutton — W. C. Fields in 'POPPY' and Edw. Arnold in 'MEET NERO WOLFF'
ROXY 5500 Lansdowne — Grace Moore and Franchot Tone, 'THE KING STEPS OUT.' and 'EARLY TO BED.'
WHITE WAY 6th & Hickory — W. C. Fields in "POPPY" and 'HEART OF THE WEST.'

Cinderella Cherokee & Iowa — ICED AIR — SPENCER TRACY SYLVIA SIDNEY 'FURY' WILLIAM GARGAN, 'NAVY BORN.'
Michigan 7224 Michigan — ICED AIR — SPENCER TRACY SYLVIA SIDNEY "FURY" STUART ERWIN, 'ABSOLUTE QUIET.'
MELBA Grand & Miami — ICED AIR — LORETTA YOUNG ROBERT TAYLOR 'PRIVATE NUMBER' Eleanor Whitney, 'Three Cheers for Love'
Virginia 5117 Virginia — ICED AIR — W. C. FIELDS in "POPPY" George Brent in "The Case Against Mrs. Ames"

CIRCLE THEATER 4470 EASTON OPENS SATURDAY
Ashland 3520 Newstead — 'San Francisco,' Jeanette MacDonald. 'Hit and Run Driver.' Comedy. Cartoon.
BADEN 8201 N. B'way — Clark Gable, Jeanette MacDonald, 'SAN FRANCISCO' O'FALLON ONLY; BOTH THEATRE AND AIRDOME OPEN.
O'FALLON 4026 W. Florissant
LOWELL 5039 N. B'way — 10c-20c. J. E. Brown, 'Sons o' Guns.' F. MacMurray, 'Princess Comes Across.'
BREMEN 20th & Bremen — ROBERT TAYLOR LORETTA YOUNG
Salisbury 2405 Salisbury — 'PRIVATE NUMBER' C. Trevor, 'Human Cargo'
LEE 4366 Lee — 'FURY,' Sylvia Sidney and Spencer Tracy. 'ABSOLUTE QUIET,' Irene Hervey and Stewart Erwin.
QUEENS AIRDOME 4704 Maffitt
GEM THEATRE 3840 St. Charles Road — WALLACE BEERY, BARBARA STANWYCK, JOHN BOLES in 'MESSAGE TO GARCIA.' Bobby Breen, Henry Armetta, 'LET'S SING AGAIN.' Cartoon

Schools and Colleges

A CONVENT EDUCATION
ROOM—TUITION—BOARD
URSULINE ACADEMY — ARCADIA, MO.
An opportunity to give your daughter the advantages of a grade or high school convent education in the wholesome and tranquil environment of beautiful Arcadia. Only a few SCHOLARSHIPS left and this offer will not be made again during this Semester.
$15 A MONTH
Write today or phone Mother Superior, Ursuline Academy, Arcadia, Mo.

The ST. LOUIS SCHOOL of FINE ARTS
WASHINGTON UNIVERSITY ST. LOUIS, MO.
Drawing, Painting, Modeling, Costume Design and all Crafts. History of Art, Anatomy and Composition. Commercial Advertising, Illustration, Design, Interior Decoration. Saturday classes for children. University students receive credits for art courses. Boarding students live on University Campus and enjoy many University activities. Fall term opens September 24, 1936. For catalog and information, address: Dr. E. H. Wuerpel, Director, Room 2, Telephone CAbany 2382.

SAINT LOUIS UNIVERSITY
SCHOOL OF EDUCATION
Late Afternoon Saturday Morning
Courses Not Restricted to Teachers
All Mature Students May Enroll
Registration—September 14-15
For Schedule of Courses Address
THE DEAN OF THE SCHOOL OF EDUCATION
15 North Grand Boulevard JEfferson 1582

WASHINGTON UNIVERSITY SAINT LOUIS
Registration begins Sept. 21
Instruction begins Sept. 24
The College of Liberal Arts
The School of Engineering
The School of Architecture
The School of Business and Public Administration
The Henry Shaw School of Botany
The School of Graduate Studies
The School of Law
The School of Medicine
The School of Dentistry
The School of Fine Arts
University College
For Catalogue and Information, address G. W. Lambe, Registrar

CITY COLLEGE
Special Registration Night Monday, September 14
EVENING CLASSES JEFFERSON 9126
OF LAW AND FINANCE
COMMERCE AND FINANCE (B. C. S. Degree)
Salesmanship Economics Merchandising
Business English Accounting Commercial Law
Public Speaking Advertising Investments
Preparation for C. P. A. Examination
Principles of Accounting Auditing
Cost Accounting Economics
Continental Life Bldg.
Accounting Mathematics Commercial Law
Income Tax C. P. A. Problems
LAW
Post Graduate Law (LL.M. Degree) Professional Law (LL.B Degree)
Pre-Legal Subjects
ACADEMIC COURSES
High School Courses College Courses
WRITE OR PHONE FOR CATALOG

Novelty Belts

Anyone who is looking for a novel decoration to dress up a simple frock should take a look at the array of distinctive belts on display in the shops. Many of them are quite ornate with metal beaded sections or bright enamel buckles. The leather belts appear in bright colors as well as dark ones and have scalloped edges, stitched sections and odd shapes. One belt which is quite wide at the front is cut down to narrow width at the back while another is wide at the back and very narrow at the front. Copper and gold links or metal mesh sections are the striking features of other belts.

The choice of your first fall frock in one of the new soft, sheer woolens will prove your fashion acumen. Paris is using woolens even in formal evening cloths. For afternoon a cloth into which gold or silver threads are woven is good.

PLAY THEATRES

EMPRESS — OLIVE AT GRAND — DON AMECHE ★ JEAN HERSHOLT 'SINS OF MAN' — Jane Withers 'LITTLE MISS NOBODY' — LOUIS vs. SHARKEY Fight Pictures

RITZ — 3147 S. GRAND — ★ ROBERT TAYLOR ★ 'TIMES SQUARE LADY' — VIRGINIA BRUCE—PINKY TOMLIN — BRIAN DONLEVY ★ FRANCES DEE 'HALF ANGEL' — Plus Patsy Kelly—Poll Kelton Comedy

VARSITY — OPEN 12:30 — DON AMECHE ★ JEAN HERSHOLT 'SINS OF MAN' — Jane Withers 'LITTLE MISS NOBODY' — LOUIS vs. SHARKEY Fight Pictures

PLAY INDEX

SHENANDOAH — NORMANDY — OVERLAND — GABLE, McDONALD and TRACY in 'SAN FRANCISCO' — 'Champagne Charlie' — Plymouth — 'BULLETS OR BALLOTS' — WARNER BAXTER 'ROBINHOOD OF EL DORADO' — Princess — Red Wing — Richmond — Shady Oak — STUDIO — Temple — WELLSTON THEATRE — Clark Gable ★ Jeanette MacDonald 'SAN FRANCISCO' — Plus 'HIT AND RUN DRIVER'

AVALON — in 'SINS OF MAN' AND JANE WITHERS 'LITTLE MISS NOBODY' — LOUIS vs. SHARKEY FIGHT PICTURES — COLUMBIA — "PRIVATE NUMBER" — Powhatan — "POPPY" — ROXY — WHITE WAY — "POPPY"

TO EASTON OPENS SATURDAY — BREMEN — ROBERT TAYLOR — Salisbury — 'PRIVATE NUMBER' — LEE — QUEENS AIRDOME — BARBARA STANWYCK, JOHN BOLES in 'TO GARCIA' — 'LET'S SING AGAIN'

The 'CROWN of the ANDES' FINALLY COMES NORTH

By FERD GOTTLIEB
Of the Post-Dispatch Staff

CHICAGO.

WHEN Pizarro conquered Peru and overthrew the Inca civilization in 1532 he won spoils of fabulous proportions — a trove of gold and jewels so great that his men did not move it all away. It was from part of this loot that the magnificent example of goldsmiths' and lapidaries' skill known as the Crown of the Andes was made. For more than three centuries, the crown was an object of veneration in the Cathedral at Popayan, a small city high in the Colombian Andes. Now, by special permission of the Pope, it has been sold to a syndicate of Chicagoans. Its first public exhibition in North America was recently opened here.

It was to repay a debt of gratitude to the Virgin Mary for deliverance from a plague that ravaged the surrounding region that the people of Popayan created this rare and costly piece of ecclesiastical art. The city was founded four years after the conquest by Sebastian de Benalcazar, one of Pizarro's lieutenants. Most of the colonists were Andalusian aristocrats—nobles, men of learning, soldier adventurers. In 1590, when they had succeeded in building in New Spain a city exactly like those of Old Spain, came news of the plague.

In the jungles and lowlands about the city, in nearby settlements, Indians and Spaniards alike were dying by hundreds of the disease, it was reported. The people of Popayan were panic-stricken. Desperate, they asked the venerable Bishop for guidance. Should they flee in hope of saving their lives? He counseled them to remain. Then he began a novena, a series of prayers, to the Blessed Mother of the Savior, beseeching divine protection for his people.

More than a year went by, and no plague came to Popayan. Their prayers had been answered, the citizens felt, and an exceptional tribute to the Virgin therefore was in order. After much discussion, it was decided to create an elaborate diadem for her statue in the Cathedral.

TREASURE chests were opened and the wealth of gold and emeralds taken in the conquest poured forth. A committee of noblemen directed the work, brought skilled artificers from Spain, employed the most expert in Spanish America. These men had complete freedom as to the cost and the time required. They were guided by only one instruction: "The crown must exceed in beauty, in grandeur and in value the crown of any reigning monarch on earth, else it would not be a becoming gift to the Queen of Heaven."

Six years, it is said, from 1593 to 1599, were needed to complete the task. Working patiently, inspired both by craftsmen's pride and religious zeal, the goldsmiths wrought an intricate and delicate design of abstract floral pattern, showing an undoubted Moorish influence, that is the delight of workers in precious metals today. They began with 100 pounds of gold, of which only 10 pounds remained in the crown when its lace-like pattern had been completed.

At the same time, the lapidaries were studiously grinding and polishing the emeralds that give uniqueness to the masterpiece. They encrust its surface, dangle from its interior, circle its base and surmount it in a gem-studded cross. In all, 473 emeralds, with a total weight of 1523 carats, went to make up the crown, forming what is considered the world's largest and oldest collection of these precious gems. The market value of the piece has recently been estimated by expert appraisers at figures ranging from $3,000,000 to $6,000,000, its very uniqueness making it virtually impossible to fix a definite amount. Its present owners make a compromise and accept the midway figure of $4,500,000.

The result of the ancient craftsmen's labors, as viewed today, is dazzling and well-nigh incredible. Seen here in Chicago, on its revolving platform against a background of rich red velvet, flanked by burning tapers, the crown is too dazzling for adequate comprehension. The average beholder, unaccustomed to gold and gems in such overpowering quantities, feels at first that this cannot be a precious and historic relic, that it must be a lavish modern ornament of machine-made brass and glass. Because its materials are imperishable, because it is brightly burnished and polished, the crown bears at first the appearance of having been made yesterday, rather than 337 years ago.

On closer view, however, the momentary illusion is dispelled. The golden blaze of the metal and the deep green luster of the jewels are too impressive to be synthetic. The seamed and cloudy interiors which attest the genuine emerald become visible—for no emerald is "flawless" as diamonds are flawless. The eye at last can appreciate the rich green beauty of the crown's central stone, a 45-carat emerald, said to have been worn by Atahualpa, last Emperor of the Incas, when he was captured by the Spaniards at the Battle of Caxamalca in 1532. Next in order of magnificence are the 17 massive pear-shaped emeralds which hang as pendants from the top of the crown.

The exquisite character of the metal work, too, becomes apparent on closer scrutiny. On the inside of the crown's lower surface, the close observer sees the places where it has been repaired after some of the vicissitudes of its long history, and the patches are far from the flawless nature of the original creation.

The Crown of Our Lady of the Andes was first placed on the statue's brow on December 8, 1599, the Feast of the Immaculate Conception. As recorded by church historians, it was a memorable occasion. The newly completed crown was attached to a cushion and borne by a white horse, attended by a military guard of honor, to the palace of the Archbishop. There it was inspected by the families whose gifts had made it possible, and their friends from other cities. That night, the entire population of Popayan, each person holding a lighted candle, lined the street leading to the Cathedral. The crown was carried along the route, and amid tolling bells, solemn chants and clouds of incense, was placed on the statue. Each year thereafter, unless untoward events intervened, the coronation ceremony took place on the feast day.

UNTOWARD events were many. The pirates who roved the Spanish Main were attracted by the Spanish treasure, just as the Spaniards had been lured by the Inca treasure. At Popayan was a rich trophy, insignificant in bulk but worth an Emperor's ransom. (Actually, the crown measures 17 inches in height and 12 inches in diameter.) Popayan, though situated inland and at an altitude of 6000 feet, is within sight of the ocean, and constant vigilance was required to guard against the raids of the buccaneers who preyed upon cities as well as shipping.

To protect the crown and other treasures of the Cathedral, a group of nobles organized themselves into the Confraternity of the Immaculate Conception, and pledged their lives to save the church from despoliation. The organization is still in existence. On numerous occasions, it is recorded, the streets of Popayan saw blood when pirate forays were beaten off. To guard against just such dangers, the crown had been made in sections, fastened together with bolts of gold. In time of peril, it was taken to pieces and each part was buried by one of its sworn guardians. Later, when the danger was over, the parts were produced from their hiding places and the crown reassembled. It was in some of these hasty concealments that the crown was damaged, necessitating the crude repairs.

After piracy had died out, there came a new danger—the looting armies of revolutionaries and bandits. The members of the Confraternity rallied to the crown's defense in such emergencies as well.

To gangsters and jewel thieves of the twentieth century, the small bulk and high value of the crown are as great a lure as they were to the pirates of the seventeenth century. Rigid precautions are still necessary. Several squads of police, equipped with machine guns, guarded the crown's recent journey in an armored truck through Chicago streets to the Fair department store, where it is on display. Armed guards are in constant attendance. In addition, superhuman vigilance in the form of an "electric eye" guards the glass case which contains the treasure. At night, it is locked in a specially wired and guarded vault.

Popayan in its later years became a languid city, proud of its Old World atmosphere and traditions, its art treasures and classic architecture. It stood aloof from commerce, and became primarily a center of art, religion and culture, assuming a role akin to that of Florence in Italy, save that it was off the path of tourist travel. The rivalry of bustling seaport cities reduced its population to 20,000, and the once wealthy community became impoverished. To meet the problem of greater need and dwindling revenues, the church authorities decided in 1910, despite widespread public protests, to offer the crown for sale, to obtain funds for hospitals, orphanages and homes for the aged.

THE first prospective buyer was the Czar of Russia. An ardent collector of jewels, of all varieties save the ruby, which he viewed with superstitious fear, his special delight was the emerald. When he learned that the world's only collection of emeralds that surpassed his own was for sale, he eagerly ordered arrangements made for its acquisition. Negotiations quickly proceeded to the point that the consent of Pope Pius X for the sale of this church property was sought and obtained. This extraordinary papal document is as follows when translated:

"The Vatican, June 17th, 1914.

"The Holy Father, Pius X, having taken cognizance of the petition presented by Senor Thomas Olano y H. of Popayan, Patron and Syndic of the local Confraternity of the Immaculate Conception, and of the accompanying recommendation of the Ordinary, Archbishop Arboleda, for the reasons indicated has benignly deigned to authorize the above mentioned petitioner to alienate the precious crown of the Immaculate Virgin, providing he leaves the manner and conditions, both of the alienation and of the new institutions, to the prudent judgment of the aforementioned Archbishop.

"The Cardinal-Secretary of State of His Holiness,
R. Card. Merry del Val."

Six weeks after this document was signed, the World War began. Among the many hopes extinguished by the war was that of the Czar to possess the fabulous jeweled crown, and when peace came, Nicholas and the Romanoff dynasty were no more.

It was by a chance remark that Warren Piper, the Chicago and New York jeweler who ultimately negotiated the purchase, learned of the crown's existence. Piper had left Northwestern University in 1910 to enter the jewelry business. Attracted at first by the diamond, he soon developed a preference for the emerald, and became recognized as a specialist in that gem. At the Panama-Pacific Exposition at San Francisco in 1915, he was in charge of a display of jewels. There he met a wealthy South American who wished to buy some emeralds as a gift for a North American friend. Piper prepared a selection of specimens for his customer's choice, only to be met by polite disapproval.

"These may be considered fine emeralds in North America," the Latin visitor said, "but the best of them is inferior to the poorest stone in the Crown of the Andes at Popayan."

TIDINGS of such an extraordinary collection of his favorite gem, of which he had theretofore never heard, whetted Piper's interest, but he found no jeweler in this country who could satisfy it with information. Later, he found one or two dealers in London and Paris who knew of the crown's existence.

The scanty information he received inspired in the Chicago jeweler an ambition to acquire the crown. He speaks now with quiet enthusiasm of his long quest, covering 21 years, from 1915 to 1936. The negotiations were long-drawn and laborious. For a time, he "practically commuted" from Popayan to New York, Piper says. It was necessary to obtain a certification of the papal authorization of the sale issued at the time of the Czar's overtures, and several trips to Rome were required to arrange for this.

In 1925, a rival for possession of the crown entered the field, when a group of European jewelers formed a syndicate for its purchase. When they failed to raise the huge sum necessary, these bidders withdrew. Piper was unable to handle the transaction alone, and in 1928 organized a group of friends to help finance it. The 1929 crash impaired the means of his backers, and the deal was perforce postponed. It was not until this year that another syndicate could be formed. On February 6, the final certification from the Vatican was obtained. This instrument reads as follows:

"This certifies that the present document is comformable to the original copy which is conserved in the archives of the Secretary of State (Section 2A) as No. 71,863 of the protocol.

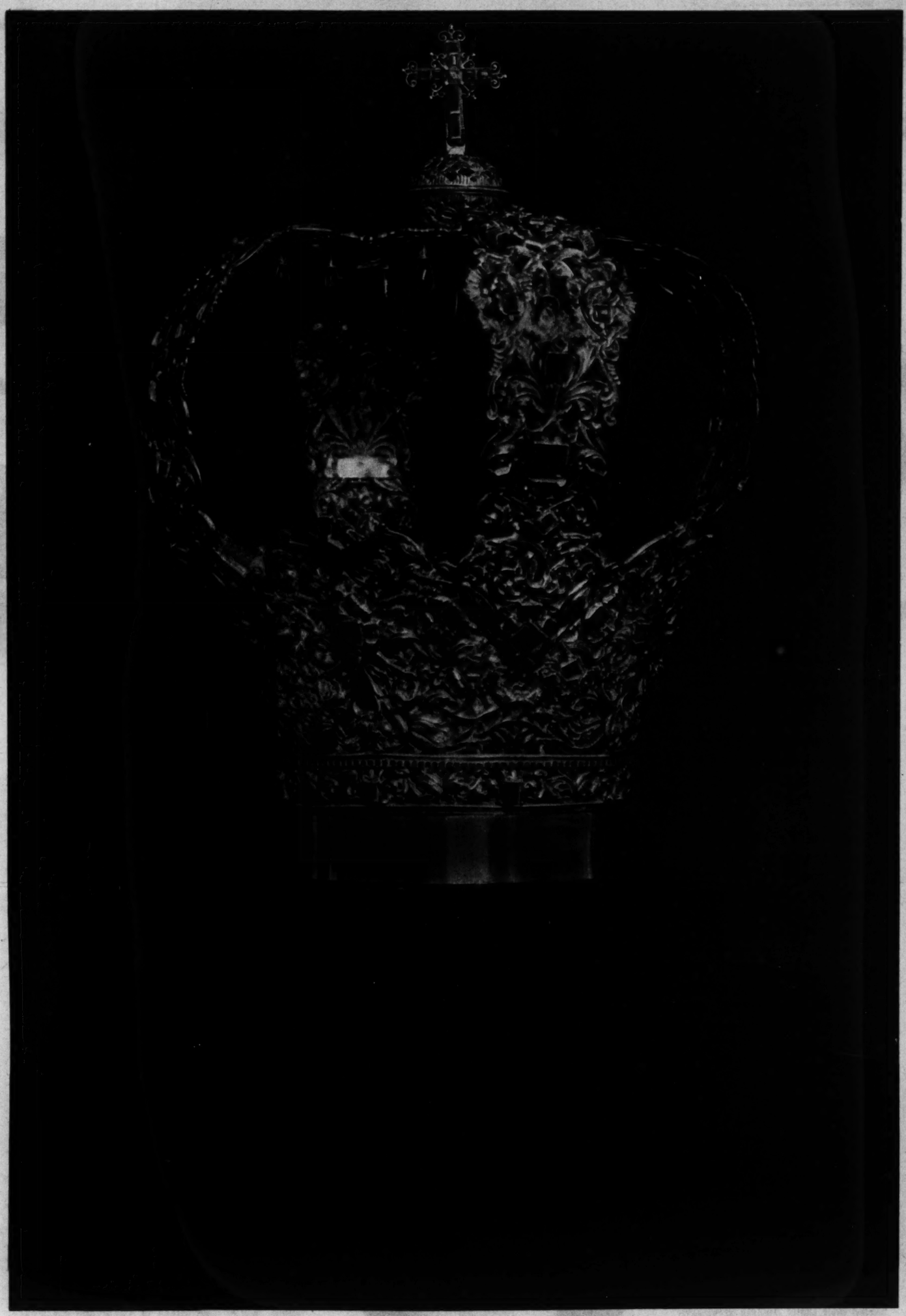
"From the Vatican, the 6th of February, 1936.

"Dr. P. Pagliucci, Archivist."

So on June 6, this year, Piper attained his goal, when he presented a draft in seven figures (Piper will not tell the exact amount) and took title to the world's most valuable crown save that of the ex-Czar.

It is not surprising that this magnificent collection of emeralds should come from Colombia, for that country has been the source of the finest specimens of this stone as far back as the white man's history and the Indian's tradition run. Emeralds, in fact, played a large part in attracting the

(Concluded on Page 7.)

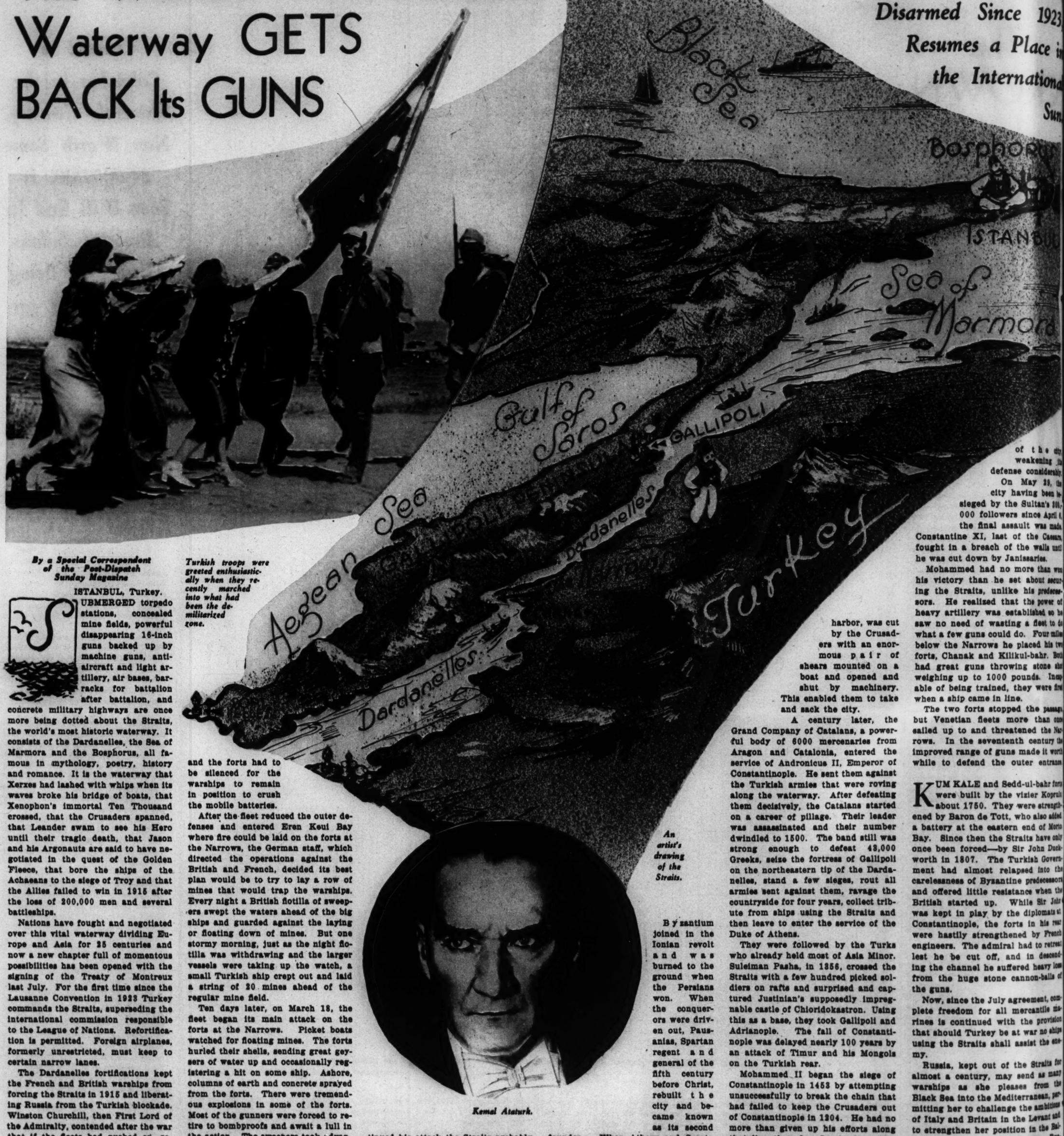


The "Crown of the Andes." The reproduction is slightly more than half the actual size.

Photographed in color by Clint Murphy of the Post-Dispatch.

Created in Colombia in the Sixteenth Century, Now Worth Some $4,000,000, It Soon Will End Its Almost Fabulous History by Being 'Broken Up' for the Commercial Trade.

The World's Most Historic Waterway GETS BACK Its GUNS



Battleground of Nations for 2[5] Centuries, the Dardanelles Disarmed Since 1923, Resumes a Place in the International Sun

Turkish troops were greeted enthusiastically when they recently marched into what had been the demilitarized zone.

By a Special Correspondent of the Post-Dispatch Sunday Magazine

ISTANBUL, Turkey.

SUBMERGED torpedo stations, concealed mine fields, powerful disappearing 16-inch guns backed up by machine guns, anti-aircraft and light artillery, air bases, barracks for battalion after battalion, and concrete military highways are once more being dotted about the Straits, the world's most historic waterway. It consists of the Dardanelles, the Sea of Marmora and the Bosphorus, all famous in mythology, poetry, history and romance. It is the waterway that Xerxes had lashed with whips when its waves broke his bridge of boats, that Xenophon's immortal Ten Thousand crossed, that the Crusaders spanned, that Leander swam to see his Hero until their tragic death, that Jason and his Argonauts are said to have negotiated in the quest of the Golden Fleece, that bore the ships of the Achaeans to the siege of Troy and that the Allies failed to win in 1915 after the loss of 200,000 men and several battleships.

Nations have fought and negotiated over this vital waterway dividing Europe and Asia for 25 centuries and now a new chapter full of momentous possibilities has been opened with the signing of the Treaty of Montreux last July. For the first time since the Lausanne Convention in 1923 Turkey commands the Straits, superseding the international commission responsible to the League of Nations. Refortification is permitted. Foreign airplanes, formerly unrestricted, must keep to certain narrow lanes.

The Dardanelles fortifications kept the French and British warships from forcing the Straits in 1915 and liberating Russia from the Turkish blockade. Winston Churchill, then First Lord of the Admiralty, contended after the war that if the fleets had pushed on, regardless of the losses that had caused Admiral Sir John de Robeck to abandon his bombardment, Constantinople (now Instanbul) would have fallen. With the vast improvements that have been made since then in shore defense, it is certain that any other fleet that tackles the waterway, when its new defenses are prepared, is going to have a much tougher proposition to handle than De Robeck had. The airplane, of course, is the undetermined factor both in offense and defense.

In addition to the natural elements of defense, the Dardanelles depended in 1915 on three factors that were invincible as long as they were united. There were lines of mines, fairly accurately known to the Allies, that obstructed the waterway from the Narrows to the Marmora. They were under protection of the fire of the forts. Mobile armament made up of howitzers and field guns concealed in bushes and behind hummocks could fire on the mine sweepers.

The mines had to be swept up for the warships to pass the Straits, the mobile armament had to be partially reduced for the sweepers to function, and the forts had to be silenced for the warships to remain in position to crush the mobile batteries.

After the fleet reduced the outer defenses and entered Eren Keui Bay where fire could be laid on the forts at the Narrows, the German staff, which directed the operations against the British and French, decided its best plan would be to try to lay a row of mines that would trap the warships. Every night a British flotilla of sweepers swept the waters ahead of the big ships and guarded against the laying or floating down of mines. But one stormy morning, just as the night flotilla was withdrawing and the larger vessels were taking up the watch, a small Turkish ship crept out and laid a string of 20 mines ahead of the regular mine field.

Ten days later, on March 18, the fleet began its main attack on the forts at the Narrows. Picket boats watched for floating mines. The forts hurled their shells, sending great geysers of water up and occasionally registering a hit on some ship. Ashore, columns of earth and concrete sprayed from the forts. There were tremendous explosions in some of the forts. Most of the gunners were forced to retire to bombproofs and await a lull in the action. The sweepers took advantage of the opportunity and ripped up mine after mine from its moorings.

THE big ships were supposed to be in water clear of mines, but suddenly the French ship Bouvet went up in a cloud of smoke and steam, only 60 of her 700 men being saved. The defenders of the forts were beginning to fire on the mine sweepers. Then the British battle cruiser Inflexible, behind the advance line of battleships, listed and heeled over. Three minutes later and the Irresistible, another British ship, went down. A half hour later and the Ocean, going to aid the Irresistible, hit a mine and sank.

Admiral De Robeck, mystified by the appearance of the mines and shocked at the loss of his ships, called the action off at 5 o'clock in the afternoon. Never again did he send a ship into the Straits. He stayed on guard and the army carried on several months until 200,000 men were lost and the whole Gallipoli campaign ended in total failure. German and Turikah officers admitted after the war that their ammunition was nearly exhausted and that had De Robeck continued his attack the Straits probably would have been forced and Constantinople would have fallen.

An artist's drawing of the Straits.

Kemal Ataturk.

The history and fate of the waterway have been linked with that of Istanbul, formerly known as Constantinople and Byzantium, which is on the eastern end of a promontory at the southern extremity of the Bosphorus. The city is bounded on the north by the inlet of the Golden Horn, on the east by the Bosphorus, on the south by the Sea of Marmora, and on the west by the mainland.

In 667 B. C., Byzas, King of Megaris, led his countrymen to the shores of the Bosphorus and there built Byzantium.

A city of natural beauty, easy of defense against the neighboring barbarians and commanding the only water route between the Black and Mediterranean Seas, it grew rapidly. When Darius Hystaspes crossed the Bosphorus against the Scythians, and the long struggle between Persian and Greek began, Byzantium was the first European city to be taken by the Persians. During the next eight centuries it went through all the vicissitudes of the kindred Greek cities.

Byzantium joined in the Ionian revolt and was burned to the ground when the Persians won. When the conquerors were driven out, Pausanias, Spartan regent and general of the fifth century before Christ, rebuilt the city and became known as its second founder. When Athens and Sparta were at each other's throats, Byzantium oscillated from side to side according to which was in the ascendancy or according to the autocratic or democratic spirit of the Byzantium citizens. The city was saved from destruction on the return of Xenophon's Ten Thousand from Persia only after Xenophon made an eloquent oration to his troops. Aided by King Mausolus, Byzantium headed a coalition of island states and threw off the yoke of Athens, taking that city's place as the foremost Greek harbor city. Warring Gauls and Thracians made life miserable for Byzantines during the third century before Christ. After being subjugated by Rome and wiped out by Septimus Severus in 194 A. D., Byzantium was taken by Constantine and in 330 made the capital of the Roman empire.

The eight crusades between 1096 and 1270 saw the Bosphorus used for easy passage from Europe to Asia. The fourth crusade, 1201-04, was diverted by the Doge of Venice to Constantinople under pretense of restoring the rightful emperor to Byzantium. A huge chain, stretched across the harbor, was cut by the Crusaders with an enormous pair of shears mounted on a boat and opened and shut by machinery. This enabled them to take and sack the city.

A century later, the Grand Company of Catalans, a powerful body of 6000 mercenaries from Aragon and Catalonia, entered the service of Andronicus II, Emperor of Constantinople. He sent them against the Turkish armies that were roving along the waterway. After defeating them decisively, the Catalans started on a career of pillage. Their leader was assassinated and their number dwindled to 1500. The band still was strong enough to defeat 43,000 Greeks, seize the fortress of Gallipoli on the northeastern tip of the Dardanelles, stand a few sieges, rout all armies sent against them, ravage the countryside for four years, collect tribute from ships using the Straits and then leave to enter the service of the Duke of Athens.

They were followed by the Turks who already held most of Asia Minor. Suleiman Pasha, in 1356, crossed the Straits with a few hundred picked soldiers on rafts and surprised and captured Justinian's supposedly impregnable castle of Chioridokastron. Using this as a base, they took Gallipoli and Adrianople. The fall of Constantinople was delayed nearly 100 years by an attack of Timur and his Mongols on the Turkish rear.

Mohammed II began the siege of Constantinople in 1453 by attempting unsuccessfully to break the chain that had failed to keep the Crusaders out of Constantinople in 1204. He had no more than given up his efforts along that line than five Greek ships with reinforcements from Chios hove into sight. The Sultan promptly ordered 150 galleys to intercept the bigger vessels.

GREEKS thronged the walls and the Sultan rode to the water's edge to see the encounter. The superior height of the Greek ships made it impossible for the Turks to grapple and easy for huge stones and Greek fire to be rained down on the Turks. They smashed their way through, the chain was lowered and the ships and their reinforcements were safe. Mohammed had his defeated admiral stretched flat on the ground and then personally dealt him 100 blows with a mace.

This reverse of the first Turkish admiral is said to have given rise to the Turks' saying that God gave the earth to the Turk, but the sea to the unbeliever.

Mohammed then had a plank road laid over the five miles between the Bosphorus and the Golden Horn, resorting to this ingenious but ignominious expedient to transport a division of his galleys past the chain. This enabled him to fire on the harbor side of the city, weakening its defense considerably.

On May 29, the city having been besieged by the Sultan's 160,000 followers since April 6, the final assault was made. Constantine XI, last of the Caesars, fought in a breach of the walls until he was cut down by Janissaries.

Mohammed had no more than won his victory than he set about securing the Straits, unlike his predecessors. He realized that the power of heavy artillery was established so he saw no need of wasting a fleet to do what a few guns could do. Four miles below the Narrows he placed his two forts, Chanak and Kilikul-bahr. Both had great guns throwing stone shot weighing up to 1000 pounds. Incapable of being trained, they were fired when a ship came in line.

The two forts stopped the passage, but Venetian fleets more than once sailed up to and threatened the Narrows. In the seventeenth century the improved range of guns made it worth while to defend the outer entrance.

KUM KALE and Sedd-ul-bahr forts were built by the vizier Koprili about 1750. They were strengthened by Baron de Tott, who also added a battery at the eastern end of Morto Bay. Since then the Straits have only once been forced—by Sir John Duckworth in 1807. The Turkish Government had almost relapsed into the carelessness of Byzantine predecessors and offered little resistance when the British started up. While Sir John was kept in play by the diplomats at Constantinople, the forts in his rear were hastily strengthened by French engineers. The admiral had to retreat lest he be cut off, and in descending the channel he suffered heavy loss from the huge stone cannon-balls of the guns.

Now, since the July agreement, complete freedom for all mercantile marines is continued with the provision that should Turkey be at war no ships using the Straits shall assist the enemy.

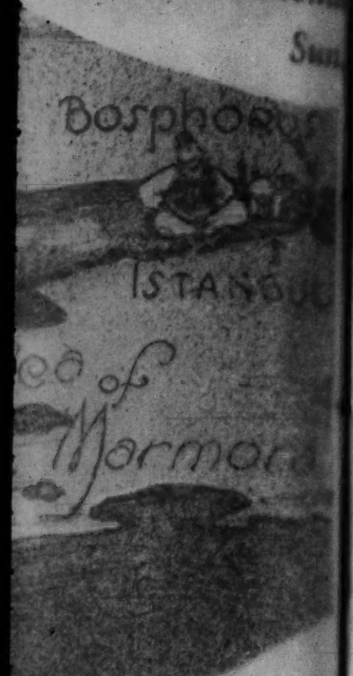
Russia, kept out of the Straits for almost a century, may send as many warships as she pleases from the Black Sea into the Mediterranean, permitting her to challenge the ambitions of Italy and Britain in the Levant and to strengthen her position in the Baltic. All the Black Sea Powers—Russia, Bulgaria, Turkey and Rumania—may use the Straits with entire freedom in time of peace or war.

Other nations are limited to a total of 30,000 tons of warships in the Black Sea. In time of war, their ships may enter only if they are acting for the League or under a regional pact including Turkey and approved by the League.

The fact that Turkey is once more allowed to dominate the portals of Eastern Europe is attributed largely to the strict diplomatic etiquette with which Kemal Ataturk, dictator of Turkey, made his request for a hearing instead of emulating Hitler in his remilitarization of the Rhineland.

The refortification of the Straits is being carried on principally at the Dardanelles, or western end of the waterway. About 40 miles long, it varies from one to four miles in width, connecting the Sea of Marmora with the Aegean Sea. The Marmora, about 100 miles long and 40 wide at its broadest, is connected with the Black Sea by the Bosphorus, 17 miles long and from 550 yards to a mile in width.

of Nations for 2
es, the Dardanelles
armed Since 1923
Resumes a Place in
the International
Sun



of the ... weakening ... defense considera...

On May 29, ... city having been ... sieged by the Sultan's ... 000 followers since April ... the final assault was ... Constantine XI, last of the Caesars, fought in a breach of the walls ... he was cut down by Janissaries.

Mohammed had no more ... his victory than he set about ... ing the Straits, unlike his predecessors. He realized that the ... of heavy artillery was established ... saw no need of wasting a fleet ... what a few guns could do. ... below the Narrows he placed ... forts, Chanak and Kilitgul-bahr, ... had great guns throwing stone ... weighing up to 1000 pounds. ... able of being trained, they were ... when a ship came in line.

The two forts stopped ... ... but Venetian fleets more than ... sailed up to and threatened the ... town. In the seventeenth century ... improved range of guns made it ... while to defend the outer entrance.

KUM KALE and Sedd-ul-bahr ... were built by the vizier ... about 1750. They were strengthened by Baron de Tott, who also added a battery at the eastern end of ... Bay. Since then the Straits have ... once been forced—by Sir John ... worth in 1807. The Turkish Government had almost relapsed into ... carelessness of Byzantine predecessors and offered little resistance ... British started up. While ... was kept in play by the diplomats ... Constantinople, the forts in its ... were hastily strengthened by ... engineers. The admiral had to ... lest he be cut off, and in ... ing the channel he suffered ... from the huge stone cannon ... the guns.

Now, since the July agreement ... plete freedom for all merchantmen ... rines is continued with the ... that should Turkey be at war ... using the Straits shall assist ... my.

Russia, kept out of the Straits ... almost a century, may send ... warships as she pleases from ... Black Sea into the Mediterranean ... mitting her to challenge the ... of Italy and Britain in the Levant ... to strengthen her position in ... tic. All the Black Sea Powers ... sia, Bulgaria, Turkey and Rumania ... may use the Straits with ... dom in time of peace or war.

Other nations are limited to a ... of 30,000 tons of warships in the ... Black Sea. In time of war, ... may enter only if they are ... the League or under a ... including Turkey and approved ... League.

The fact that Turkey is ... allowed to dominate the ... Eastern Europe is attributed ... to the strict diplomatic etiquette ... which Kemal Ataturk, dictator of Turkey, made his request for a ... instead of emulating Hitler in ... his remilitarization of the ... land.

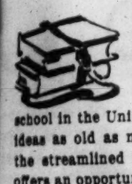
The refortification of the ... being carried on principally at the Dardanelles, or western end of the ... terway. About 40 miles long, it ... ries from one to four miles in ... connecting the Sea of Marmora ... the Aegean Sea. The Marmora ... 100 miles long and 40 wide ... broadest, is connected with the ... Sea by the Bosphorus, 17 miles ... and from 553 yards to a mile in ...

An ARCHITECT Tries for INFORMALITY in the SCHOOLROOM

Simplified Design, Plenty of Light and Air, Movable Desks and Chairs Are Part of the Scheme in Los Angeles' 'Test Tube School.'

By a Special Correspondent of the Post-Dispatch Sunday Magazine

LOS ANGELES, California.



THIS autumn is the first anniversary of Los Angeles' "test-tube school." Located in Bell, one of the outlying sections, the Corona Avenue School has been designated as the first streamlined school in the United States. Based on ideas as old as nature and as new as the streamlined train, Corona school offers an opportunity of freedom to the child hardly possible under the old schemes of architecture. Each classroom has one wall of ceiling-height windows of plate glass, and at the turn of a handle the walls can be rolled back to change "indoors into outdoors." Every classroom has its individual patio, separated by hedges from those of adjoining classrooms. Lightweight desks and chairs are movable and a mulitude of group arrangements is possible. No longer does the teacher face a group of passive, but attentive-by-necessity youngsters. All share together in work and play projects and the teacher is just one of the group.

Educators long have held the belief that this sort of thing is highly desirable—that a child will learn twice as fast if he thinks he is playing. Therefore when the California school planning division in Sacramento heard about a "ring plan" school, designed by Architect Richard J. Neutra, the school planners became interested. The Los Angeles Board of Education commissioned Neutra to do further research and Corona school was the result.

Many problems of modern education are solved in Neutra's design. A connective system of classrooms abolishes all corridors and the one-story structure does away with stairways and their costly fireproofing. Fire risk for the children is practically removed because of free exits to the outside grounds. Earthquake risks and dangers from violent air motion are minimized by the one-story character of the classroom wings, which have no heavy superstructure, bulky roof, or attached dead loads. Above all, greater health for the child is promoted through the open-air features of the building.

UTMOST simplicity is followed in the external appearance. "Schools are not monuments, but working plants of education," says Architect Neutra, and Corona school provides its own external beauty through the simplicity of its design where essential overhangs and structural details, harmoniously enriched by landscaping, provide shadow effects similar to the shadings of an artist.

"Very well for kindergarten or elementary school pupils, but how about buildings for older students?" has been the next thought of educators who have watched eagerly for the effect of the Bell school in the present $22,500,000 school building program now under way in Los Angeles.

The Ralph Waldo Emerson Junior High School, also designed by Neutra, and upon which work has just started in Westwood Hills, is the board of education's answer to this question. The first two units of this school, where 800 students are enrolled, will be ready for use in eight months. Unlike the Bell school, Neutra's design for buildings to house the older students calls for two-story structures. While on the whole more rigid room arrangement is seen in the junior high school building, the patio plan is carried out in all social sciences, activity and art classrooms for the older students. Classrooms for mathematics and other related subjects are supplemented by adjoining workrooms to prepare demonstrations. To exercise English as a living language, a wide recital room with a stage in one corner and diagonally arranged seating was provided.

What is back of this new architecture, which educators think is the start of a revolution in school building plans? In the first place, Neutra did not arrive at his ideas suddenly. For a decade this Austrian-born architect studied the architecture of Europe and Japan before designing a structure he considered ideal for Southern California. He discovered that modern architecture, in schools as elsewhere, represented a back-to-nature movement—a return to nature, to "biologically just conditions," by technical means.

Next he considered the old type of school structure and much of what he saw, he disapproved of. First of all, his sense of economy, in art and in practice, was offended, by the monumental type of old senior high schools built throughout the nation. Taste includes to him a balanced consideration of purpose and economy. He says that "too much valuable money has been wasted on palatial architecture."

Above all he was interested in what went on in the mind of a child. Where he found the "three R's" type of schooling expanded to include a whole system of socialized activity and training, he found "the little red school house" of the past inadequate to meet the changing trends of modern educational needs.

Not that he speaks against the little red school house and its place in American history. But, he feels, its place is in the past, when the "three R's" learned in school were supplemented by a hundred other activities and occupations the child learned about at home when the farm house was the center of a pioneer life and a lively place for co-operative productive activities. The new school, he found, must substitute the educational values which the present home life sometimes no longer can have.

"Our schools had grown to be breeding places of competition rather than harmonization of effort," he says. In the old elementary schools, 50 children sat in parallel rows in a fixed seating arrangement, each isolated, not permitted even to whisper to his neighbor. The teacher poured instructions into the children while they listened. And then the testing and examining began. In other words, not co-operation, but competition was stimulated.

Neutra places the blame largely on the type of buildings used. "One of the factors which makes the 'listening school' die hard is the stereotyped architectural service out of which our school buildings came into being," he says. "And many of the brand-new school buildings are old-type educational plants, impediments to progress."

The redesigning of the individual classroom as the basic unit of education is the first necessity in the new elementary schools for America, he says.

The Bell school, housing 250 children, was built at a total cost of $38,500, and was erected on a plot of three and one-half acres, although State school housing authorities recommend as much as five acres for the ideal school plant.

Let's have a look at this "test tube school." It's an L-shaped one-story structure, built as simply as a factory, but far more artistically with its huge windows and tasteful landscaping. It has white walls, with stucco covering the structural frame of six-by-six timber, steel-braced to make it resistant to all lateral strains and shocks. There are five classroom units and one and one-half kindergarten units, each classroom and its patio corresponding to a unit. Every classroom is 23 feet wide by 38 feet long, opening out to its individual patio of the same length and 30 feet wide, with a separating hedge.

One wall of ceiling-height plate glass windows opens to the west and rolls back to give entrance to the patio of each room. Interior walls are of a blue-green hue with off-white oyster-shaded ceilings. Walls no longer are heavy masonry supporting heavy roofs. The cantilever system is used instead and the rooms spread out from a central core of steel. The western glass wall of each room and curtains are used purely to counteract light and weather. On the eastern side of each room are two doors giving outdoor exits. On both sides of the classrooms the roof overhangs about six feet. The roof is double and between it and the classroom ceiling is a continuous flow of air. In the eaves of the roof is a mechanically-operated heat-reflecting awning which rolls down for protection from sun glare. Radiators are enclosed in latticed material, aluminum lacquered, and all woodwork and metal exposed to the air is aluminum coated.

When Neutra's proposal for a new type of school architecture was made and the contemplated Corona school selected as the object of the experiment, the superintendent of Los Angeles schools issued the following statement: "The building, if it proves successful, may spell the doom of the massive two-story type of school that has been the standard since we outgrew the little red school house. It is particularly fitted for Los Angeles, where so much of the year can be spent in the open air."

At Emerson Junior High School where work has been started on two of the approved eight units, the architect's orders to supply two-story school buildings were followed by introducing direct methods of newest design. Wide and spacious corridors will be lighted naturally from without or by indirect lighting and balconies opening over the first-story rooms make use of roof area. Folding glass doors, as in Corona school, will connect classrooms and patios into one study area, and all rooms are lighted from both sides with extensive window area.

Steel structure will be used throughout the buildings, the first two of which provide for an administration and classroom building and a combined boys' and girls' gymnasium. The ground floor of the main building will be used for social science departments with all classrooms opening into outdoor rooms.

STAIRWAYS throughout are abundantly built and in corridors light comes through continuous clear-story windows built like transoms. All work rooms, offices and rest rooms have been designed with lower ceilings than the higher classrooms and library, in order to provide for additional lighting over the various roof levels, and as an economy means.

The estimated cost of construction of Emerson Junior High School is approximately $5 a square foot, while the cost of the Bell school was about $3.50 a square foot. The higher cost of the former is principally due to its two-story construction.

While Los Angeles looks to the Bell and Emerson school buildings as most radical departures, the designer of the two buildings has created a "ring plan school," still more radical in design, which he believes will be the next practical step in modern school architecture. A model of this proposed school building now is on exhibit at the New York Museum of Modern Art.

This novel school design, which resembles an airplane hangar in appearance, would be constructed of insulated prefabricated light steel frame work.

An entrance building, reached under roof from the garages for school buses, is principally devoted to the administration of the school. Teachers' offices and reception rooms are found here, while on the upper story are found only the principal's office, the teachers' library, rest rooms and the teachers' lunchroom, served by a dumb waiter from the kitchen below. This kitchen also provides meals for the pupils and a spacious hall with adjoining washrooms is laid in close contact with the service pantry of the school kitchen.

Roof decks of this modern school are adorned with flower containers to intensify the out-of-door character of the institution. A running track circles on the classroom corridor roof-level and connects with the sun bath on the balcony of the gymnasium building, the glazing of which is permeable for the vital ultra-violet radiation. This room is designed to be used during days of poor weather



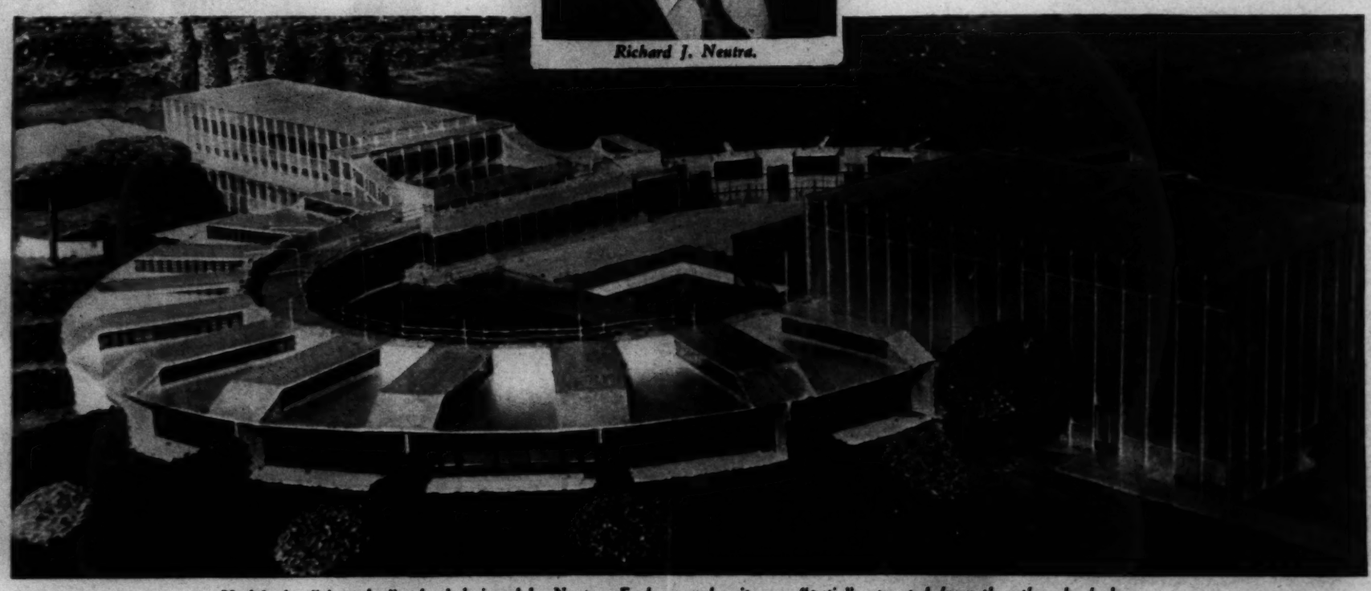
A class at Corona School that has moved outdoors.



An interior view.



Richard J. Neutra.



Model of a "ring plan" school designed by Neutra. Each room has its own "patio" separated from the others by hedges.



A group of motor migrants from the plains country.



The ARMY of the DISINHERITED TAKES to the ROAD

Driven From Their Farms by Drouth and Poverty, Thousands of Families Set Out in Their Ramshackle Cars in a Last Effort to Earn Their Keep.



Doing the family washing.



One of the better type of rolling homes.

By a Special Correspondent of the Post-Dispatch Sunday Magazine

SAN FRANCISCO, California.

"THEY used to farm cotton and corn and wheat in Oklahoma, Texas, Arkansas and the Dakotas. "The drouth come and burned it up," they say, leaning wearily against their steering wheels. "We'd have gone back to Oklahoma from Arizona. But there wasn't anything to go to." Others say: "What bothers us travelin' people most is we can't get no place to stay still."

Still they come. Thousands of homeless wanderers, blown up by the drouth. No assets save hardened hands. Refugees from the dust bowl, puzzled, bewildered, directionless. Of course their migration is nothing new. The drouth refugees have joined a gypsy army that has been on the move for several years now. It is a motley parade, many thousands strong. "A cross-section of American life," William Plunkett called it when he was in charge of the Government transient program—now defunct. And that is the impression one gets. These serried thousands are as variegated a group as it is possible to imagine. Their only common bond is that they want work; work and the life, liberty et cetera it returns to the worker. Even this has exceptions.

A statistician estimates that from 300,000 to 500,000 Americans live in cars and trailers. Often by choice, of course. It isn't drouth refugees who are responsible for a 600 per cent annual increase in the business of a leading auto trailer company, now grossing $4,000,000—eight times the amount taken in in 1935. Trailers are symbolical of the great army of the uprooted, but they don't tell half the story. After all, W. K. Vanderbilt, Joseph E. Widener, Philip K. Wrigley and Henry L. Doherty are all trailer owners. They aren't migrants.

The trailer movement may be only a slight phase of something larger and more significant. What is obviously significant is that several states—notably California, Washington and Ohio—are besieged by this army of migrants. An army of at least a quarter of a million people is assaulting the borders of these states and nobody knows what to do about it. Just about a year ago the Government liquidated its transient program, an effort which had cost $89,000,000 and lasted two and a half years. Today large numbers of the farm families in the worst drouth-ridden region are on relief and a program for their rehabilitation is being laid out. But what will it do for the thousands who are already on the move, burned out, bewildered and uprooted?

Los Angeles met the refugees with armed policemen, four of them at every highway where it crossed the southern boundaries of the State. Travelers who weren't able to prove their ability to support themselves were turned around and sent back across the bleak deserts, often after they had exhausted the little money that brought them that far. Colorado's Governor met incoming transients—most of them in this case, regular migratory agricultural workers from New Mexico—with National Guard troopers. While the humanity of these efforts was as doubtful as their constitutionality, it seems to have been the general opinion that even if the Constitution applied to such as these, they would have a hard time invoking it.

"It seems like God has forsaken us—back there in Arkansas," said one weary traveler, a farmer without a farm.

AND what did the farm owners in California have to say? It seemed as if suddenly a light had broken. For several years the itinerant workers on whom California farmers have always depended for their harvesting, had been threatening to unionize. As a matter of fact attempts to organize for better living conditions have been cropping up tentatively from time to time. One such movement culminated in one of those pimply outbreaks one hears about so frequently and a couple of would-be organizers were tarred and feathered and beaten out of town.

The newcomers are mostly experienced farmers. Sixteen per cent of them used to own their own farms. Thirty-nine per cent were tenant farmers. And the majority of the remainder were farm laborers. In other words they are likely to include a large percentage of experienced agricultural workers of all kinds. And when they ride in in their rattletrap cars and ramshackle trailers, anything that rings like a coin sounds like good money to them. They usually start in working at 15 cents an hour. Afterwards they get wised up and sometimes ask for the current 25 cents. The American Federation of Labor doesn't think 30 cents an hour would be too much to ask. It is trying to organize the transient workers and push the wages up that much.

California has suddenly discovered that the incoming caravans are a serious health menace. Even the travelers admit that sanitary conditions among their cohorts are not of the best. "There's more or less humiliation living this way," one told a social worker. "But we can't help it. Our tents are worn out."

Naturally there's a health problem. Included among the transients are those who have come West hoping to shake off tuberculosis. Most dangerous of course are those whose primitive covered wagons provide no sewage disposal facilities or means of incinerating garbage. Of course the tourist camps, hard hit by the trailer fad, have had to adjust to it as best they could by providing for the customers. But even tourist camps are money and the drouth-blown are rolling in money.

So, what with one thing and another, it has occurred to California that the tin can caravans are living in filthy jungles, spreading disease wherever they go. The obvious thing to do was to arrest the dirty. Thousands were arrested. But this hasn't stopped the procession and it too costs money. Harassed county officials have finally turned to another solution.

Since it seems necessary to make the itinerant families welcome, a new plan has been devised. It was the suggestion of Government observers that sanitary camps be set up to deal with the problem. Two camps were started by the Resettlement Administration as demonstrations, one at Marysville, the other at Arvin. These are simple and inexpensive, but they solve the most obvious problems. Elevated tent platforms are built there, for those who have tents to mount on them. A wash house is provided so that itinerant housewives can do the family washing. There is a recreation house for children to use on rainy days and when they're not out with the pickers harvesting cotton, peas and fruits, or bunching carrots. Most important are garbage disposal facilities and clean toilets. Each of the Government camps is staffed with a manager, an assistant manager and a public health nurse. Tourists cannot use the camps free. If they can't afford to pay the small fee exacted, they must do chores—mostly just keeping the camp clean and adding necessary improvements.

THIS plan has an appeal for beleaguered counties and suits the transient campers. The great majority of them aren't looking for charity. They are on the road to find work and support themselves, not because they like travel.

"We are Bible Christians, mister," they'll tell you, "and all we want is work. Can't be drouth forever back home. Next year there's sure going to be good crops, so we're going home."

"Old woman says she'll lick out back home 'thout me, ef I don't go," says another. "So I guess we're going home for next year's crops."

Such citizens aren't considered a dangerous element, even though many of them are puzzled and discontented. With the co-operation of the managers at Marysville and Arvin, the communities have set up committees to govern themselves and provide miniature institutions like those back home. There are regular hymn singing rallies and even church services for the devout. In one case the camp community staged—of all things—a tacky party. The guests had no trouble finding costumes in their regular wardrobes. The women of such communities, reduced to the privations of their pioneer forebears, have frequently responded with the same amazing courage that pioneer mothers showed in the old days. Now they're busy starting "good neighbor clubs" for the benefit of half-starved new arrivals. It's not unusual for babies to be born by the roadside and helpful women are always in demand to assist the mothers in such cases.

Of course there is the intermixture of trailer families who live the life by preference. There are many who have no desire to return home and have enough money to get along on. They

(Concluded on Page 7.)



Rain strikes a wayside camp.



NHERITED OAD

cinerating garbage. Of course the tourist camps, hard hit by the trade fad, have had to adjust to it as best they could by providing for the customers. But even tourist camps are money and the drouth-blown are rolling in money.

So, what with one thing and another, it has occurred to California that the tin can caravans are living in filthy jungles, spreading disease wherever they go. The obvious thing to do was to arrest the dirty. Thousands were arrested. But this hasn't stopped the procession and it too costs money. Harassed county officials have finally turned to another solution.

Since it seems necessary to make the itinerant families welcome, a new plan has been devised. It was the suggestion of Government observers that sanitary camps be set up to deal with the problem. Two camps were started by the Resettlement Administration as demonstrations, one at Marysville, the other at Arvin. These are simple and inexpensive, but they solve the most obvious problems. Elevated tent platforms are built there, for those who have tents to mount on them. A wash house is provided so that itinerant housewives can do the family washing. There is a recreation hour for children to use on rainy days and when they're not out with the parents harvesting cotton, peas and fruits or bunching carrots. Most important are garbage disposal facilities and sanitary toilets. Each of the Government camps is staffed with a manager, an assistant manager and a public health nurse. Tourists cannot use the camps free. If they can't afford to pay the small fee exacted, they must do chores—mostly just keeping the camp clean and adding necessary improvements.

THIS plan has an appeal for beleaguered counties and suits the transient campers. The great majority of them aren't looking for charity. They are on the road to find work and support themselves, not because they like travel.

"We are Bible Christians, mister," they'll tell you, "and all we want is work. Can't be drouth forever back home. Next year there's sure going to be good crops, so we're going home."

"Old woman says she'll lick me back home 'thout me, ef I don't go," says another. "So I guess we're going home for next year's crops."

Such citizens aren't considered a dangerous element, even though many of them are puzzled and discontented. With the co-operation of the managers at Marysville and Arvin, the communities have set up committees to govern themselves and provide miniature institutions like those back home. There are regular hymn singing rallies and even church services for the devout. In one case the camp community staged—of all things—a tacky party. The guests had no trouble finding costumes in their regular wardrobes. The women of such communities, reduced to the privations of their pioneer forebears, have frequently responded with the same amazing courage that pioneer mothers showed in the old days. Now they're busy starting "good neighbor clubs" for the benefit of half-starved new arrivals. It's not unusual for babies to be born by the roadside and helpful women are always in demand to assist the mothers in such cases.

Of course there is the intermittent of trailer families who live the life by preference. There are many who have no desire to return home and have enough money to get along on. They

(Concluded on Page 7.)

SKETCHES FROM LIFE

High Lights on Unusual Personalities

FIORELLO LA GUARDIA
LOUISE WEISS

New York's 'LITTLE FLOWER' and How He Grew



NEW YORK.

IT IS always tempting and certainly it simplifies matters a great deal if one can classify an outstanding personality with a single, descriptive label, but anyone who attempts that with Mayor Fiorello H. La Guardia of New York City is merely borrowing trouble. He fits no label, never has and probably never will. At various and sundry times during the past 20 years he has run for office as a Republican, Democrat, Socialist, Progressive, Independent and other assorted titles. At times he has been indorsed simultaneously by two or more parties, the leaders of each hoping that he was their particular man and candidate and, in turn, he has been denounced by all of them as a renegade and all-around trouble maker.

All this, of course, has not happened by mere accident. Short, rotund, sometimes smiling, but oftener ferociously scrapping, La Guardia has contributed his full share to the pyrotechnics, chaos and general disturbances that have marked his path. His makeup and behavior are not at all in keeping with his name, which literally means "Little Flower." Where he goes, turbulence follows. He has a mind of his own and the courage of his convictions with the result that he is probably found on the side of lost causes more frequently than any other leading political figure of the day. Yet his very pugnacity will sometimes produce miraculous victories out of the most hopeless situations.

At the moment, of course, La Guardia is in office as a Fusion Mayor, having been supported by anti-Tammany Democrats and Republicans. To his credit one can say that he has not done what every normal politician would have done—built up his political fences to insure his re-election. He has continued along his independent, often unpredictable way, treading on toes right and left. The slaughter of Tammany officeholders, during his first few months in office, was something frightful. Since then he has antagonized the Republicans by his attacks on public utilities, offended the Democrats by appointing Republicans to office and horrified both by placing several Socialists in the city government. He has even found time to alienate the Socialist and left-wing voters by permitting the police to club strike and relief pickets — a policy strangely inconsistent with his general sympathy for labor and the underdog. But if he has not exactly enhanced the prospects of his re-election, a thing no Fusion Mayor has ever accomplished in New York, he has at least given the city, broadly speaking, a better and more efficient government than it has had in many years.

Fiorella first saw the light of day—and a gloomy squint it probably was—in a tenement on the Lower East Side in New York City. That was in 1882, shortly after his parents had arrived from Italy. His father, Achille La Guardia, an accomplished bandsman, soon joined the United States Army as a bandmaster and was stationed with the Eleventh Infantry at Fort Whipple, Arizona. There, among the soldiers and cowboys, Fiorello spent his boyhood, learned to ride the wild mustangs and announced his intention of becoming a jockey when he grew up.

HIS father had other ideas. He had taught his son the cornet and envisioned him as perhaps a second Sousa. As a testament of his weary hours of tooting on the desert, La Guardia still has an amateur virtuosity on the instrument, and on spring evenings the neighborhood of the La Guardia residence will sometimes be split with penetrating notes. It is likely to be His Honor running over one of the lighter Italian operas.

At the age of 19, with a diploma from the Prescott High School, young Fiorello entered the American consular service and served successively at Budapest, Trieste and Fiume, where he was named American Consul at the age of 21. Finding himself lost by not knowing the languages of the polyglot nationalities that flowed through the port, he promptly set about learning and in a short time mastered French, German, Italian (which his parents had not taught him), and Slav and Croatian dialects.

Returning to America in 1904, La Guardia resumed his education, studying law by night at the New York Law School and earning his way by working as an interpreter during the day at Ellis Island. There he picked up another language—Yiddish—which was to prove extremely valuable later as a political asset. Once he challenged a Jewish political opponent to a debate and stole the show completely when he addressed the meeting in perfect Yiddish, to the dismay of his adversary who could not speak the language.

The story of La Guardia's entrance into political life has become legendary in New York. The city leader of the Republicans was making up his Congressional slate in 1914 and telephoned the local club in the Fourteenth District asking who would be the goat. No Republican, to anyone's knowledge, had carried the district since the days of Peter Stuyvesant. La Guardia, just beginning law practice in the district, happened to be in the club at the time and offered to run. The local chieftain was extremely grateful and, turning to the telephone, shouted in the mouthpiece, "Put down Fiorello H. La Guardia." "Put down what?" came the startled response. "Fiorello H. La Guardia." "Spell it." He didn't win that year, but two years later he did.

The La Guardia record in the House is one of the most colorful in that body's history. A tireless worker, he was on the job continuously, assimilating an encyclopedic knowledge of national affairs. Frequently he would refuse to take time off to eat and would sit through long sessions, munching peanuts, so as not to miss anything. He was a man to avoid in debate. A born actor, with a voice that could shift from a deep thunder to a sly falsetto, he could—and still does—turn loose a vast and juicy vocabulary of the denunciatory epithets of many nations.

The late Charles F. Murphy once said of La Guardia that he was a "Roman candle gone mad." The description needs but one qualification—there is reason to his madness. If he is interested in a cause he will do outlandish things to get publicity for it. He has no respect whatever for elegance, subtlety or refinement. He was one of the earliest and most courageous fighters against prohibition and tried (unsuccessfully) to get himself arrested brewing illegal beer in a New York City drug store. He has succeeded in getting arrested on picket lines to help a strike.

Though nominally a Republican, his stand on legislation has usually made the party leaders shake their heads in despair. When he supported La Follette in 1924, they openly repudiated him. He fought for the anti-injunction bill that abolished the hated "yellow-dog" labor contract, for old-age pensions, for higher income taxes and, almost alone, he defeated the proposal for a Federal sales tax in 1932.

WHEN both the Republican Secretary of the Treasury and the Democratic Speaker of the House brought forth this proposal in a frantic effort to balance the budget, La Guardia blew up. "What is this," he asked, "a kissing bee?"

La Guardia has, of course, his moments of relaxation, when he is likely to ask a few friends in, don a white apron and cook them a delicious dish of spaghetti. But more often his pace is hectic. It is said he is happiest when in his office at City Hall, pacing back and forth, dictating furiously to six secretaries. On his desk he has an electric contrivance with which he regulates the flow of visitors; when he pushes the red button, it means he does not want to be disturbed; the white means a caller is about to be dismissed; the green that he is in a receptive mood; and when all three show at once, it is the accepted sign that His Honor is angry and has taken to pounding his desk.

Because of his stubborn and at times highly irascible nature, the Mayor is rarely found without a fight on his hands. Years ago as president of the Board of Aldermen he was in the center of a perpetual squabble, and the late Comptroller Charles L. Craig once implored Mayor Hylan in open meeting to "hit the little wop over the head with your gavel." Because of his unquestioned integrity, however, La Guardia is held in high regard even by his bitterest enemies. If they were to put a label on him, it would most probably be the simple warning: "Handle with care—highly explosive."

WILLIAM MANGOLD.

A PACIFIST Who BATTLES for the BALLOT



PARIS, France.

TWO years ago Louise Weiss decided to buy a house. She was a person of considerable attainments, though, alas, a woman—a spinster, in fact, and well into her thirties. Daughter of a Paris bourgeois, she had been a war nurse and after the war founded the well-known weekly, "L'Europe Nouvelle," with contributors including Painleve, Briand, Lord Robert Cecil, Stresemann, Mussolini. Through the post-war years the magazine, and its editor, Mlle. Weiss, had been concerned chiefly with the doctrine of a new world order, pacifist and "brotherhood" to the core.

But that home she wanted to buy—she found she could not buy it without her father's written consent. She began to wonder if there wasn't something to say for sisterhood. She found that French law—in contrast to American law—had very little to say for it. A Frenchwoman cannot vote or hold property. At marriage her possessions go to her husband, but she has no share in his fortune. He can divorce her on evidence that she is merely "lax" or "thriftless" or "unbecoming," but she finds it difficult to be rid of him.

And, Mlle. Weiss learned further, other Frenchwomen, riled as she was, were hard at work for women's suffrage—but in many different groups and along many conflicting lines. She set out to unify a "suffrage front." About that time (December, 1934), she was married, to Jose Imbert, but she held fast to her purpose and, at length, succeeded: There was, at last, one united suffrage movement in France.

And so, on May 5, 1935, when men—men only—went to the polls to elect the Paris Municipal Council, they found hat boxes in front of every polling place. These were the "ballot boxes" for a feminist straw vote. Symbolically, Louise Weiss was running as a feminist candidate—the first in the history of France. A vote for her meant a vote for "votes for women." And, perhaps understandably, more men voted in the hat boxes than in the official ballot boxes.

But the police frowned upon the unofficial "ballot boxes." Thirty-six of them had been placed all over Montmartre, the center of Paris' night life, and one by one they were put out of action. Mlle. Weiss, however, refused to surrender. With a table, hat box and large umbrella and surrounded by a joyous crowd, she continued to urge electors to vote for votes for women.

BEFORE long two policemen sauntered up. There was the usual demand that the speaker move on. The policemen tried to seize the hat box. A volley of perfumed face powder turned their dark capes white. It appeared that every woman had a box full, and Mlle. Weiss was the first to "fire." It flew in clouds and choked the police. It served for a brief moment as a smoke screen for the women. It was "the sword adorned with a bouquet" plus feminine improvements. But the police won. They bundled Mlle. Weiss up in their arms and carried her off to a police station, dragging two of her lieutenants after her. In other parts of Paris Mlle. Weiss had young women chained to lamp posts to symbolize the slavery which Frenchwomen, they said, are still subjected to.

She concentrated her campaign in the eighteenth arrondissement of Paris where a majority of the women are young milliners, dressmakers, saleswomen and factory girls. She decided to conquer this part of the city or nothing at all. Every man and woman living there received pamphlets asking them to support the vote for women by casting their ballots in the hat boxes.

Despite police intereference, more than 16,000 of these unofficial votes were cast for "votes for women" and Mlle. Weiss, who "ran" for no particular party, but represented all the women of France. And of these votes more than 7000 were cast by men.

Hers is a busy day. She usually spends it sitting in front of a modest cafe, surrounded by a general staff of several women and young girls. There she holds her meetings—a cup of tea in front of her—and talks to her adherents and would-be adherents; there she prepares her speeches that she will deliver that same evening; there she maps out her mode of campaign.

Her supporters are among all parties, and so are her enemies. In the evening when she or her aids, Juliette Akar and Jeanne Nemi, speak at meetings, the Socialists are their worst enemies. Although recognizing women's right to vote, the Socialists dislike to have a bourgeois woman candidate. The Communists are much more sympathetic.

But the most faithful supporters of woman suffrage are the modest working girls of the hill of Montmartre and the poor quarter behind it. They are convinced their lot will be improved only when representatives of their own sex are allowed in Government positions.

A TRAVELING troupe organized by Louise Weiss is invading every department of France, spreading propaganda by means of mass meetings, peppered with pamphlets and speeches and topped off by a "women's rights" movie. One particularly militant group of women, composed of Mlle. Weiss' stanchest supporters, has invaded the Department of Vienne where Senator Raymond Duplantier is among their most active opponents in the upper house.

Mlle. Weiss does not neglect the women of the "upper" classes. She and her troupe appear at the races and other affairs where the elite are bound to assemble. Recently she hurried back from the races at Longchamps to verify a rumor that Premier Blum had promised to introduce a bill in the Senate to give women equal rights.

While the Deputies have repeatedly passed the suffrage bill, which is expected to come up again next month, the Senators have invariably defeated it because "If women vote, they will not mend our socks; they will not make our soup."

Some weeks ago Mlle. Weiss deluged the Senators from the balconies with hundreds of socks labeled, "Even if you give us the right to vote, your socks will be darned."

"Soon," she says, "we will give them the soup."



Forrester H. Scott.



Mrs. Marguerite du Pont Scott.

Eve (left) and Zoe Scott with a nurse.

The LION HUNTER Who Didn't LIKE to RAISE HIS VOICE to the CHILDREN

And That Is One of the Reasons Mrs. Marguerite du Pont Scott Asked for Custody of Her Daughters.

By a Special Correspondent of the Post-Dispatch Sunday Magazine

PHILADELPHIA, Pennsylvania.

SOME of the "ordinary" people of Philadelphia and nearby Delaware, where the duPont name is by way of being the American version of royalty, enjoyed the rare privilege recently of feeling a sort of equality with some members of Wilmington's royal family.

It gave housewives a sense of kinship with Mrs. Marguerite du Pont Ortiz Scott to learn that for all her socially omnipotent name, her 12-room penthouse, her country mansion filled with servants and a nurse for each of her children, she was just another distracted mother when her 5-year-old daughter said, "No," and pushed away her Dresden china bowl of spinach.

It eased a father's sense of failure in disciplining his own offspring to read that Forrester Holmes Scott, World War aviator and intrepid big game hunter, who could boss a safari in the African bush and draw a steady bead on a charging bull elephant, shrank from raising his voice to his daughter.

Consequently, thousands of people felt an almost personal interest when the Scotts went to Judge Theodore Rosen's Domestic Relations Court here to battle for custody of 5-year-old Eve and 2-year-old Zoe.

The child custody hearing brought the first public disclosure that the romance between the blond, 29-year-old du Pont heiress and her lion-shooting husband had cooled.

Everybody remembered with what magnificence Christ Church near Wilmington had glittered on June 5, 1926, when "Carita" Ortiz, daughter of Mr. and Mrs. Julien Ortiz of Valmy, Greenville, Delaware, and granddaughter of the late Dr. and Mrs. Alexis I. du Pont, became the bride of Scott. There had been enough duPonts in attendance at that wedding to make a whole Liberty League.

Like any bridal pair, the couple set up housekeeping in Scott's 18-room bungalow, "Bonnie Brae," in Merion, outside Philadelphia.

There "Carita" dabbled in music and art and writing and with the talent perhaps inherited from Uncle Philippe Ortiz, founder of the French and Spanish editions of Vogue, designed the gowns which famous Paris couturieres made for her.

From there Scott, a Naval Reserve officer, went out to fly test planes for the Navy, to crash into the Delaware River on one occasion, and to amuse himself with outings with gun and camera in Africa and India.

Then last July 26 Mrs. Scott packed up while her husband was in New York and moved her gowns and children into her penthouse on Rittenhouse Square, a tiny Philadelphia park completely surrounded by green old trees and blue old blood.

She was tired, she told the Court in applying for a divorce, of "paying all the expenses" of her husband and "having her life made miserable."

Because she refused to let Scott see the children, he got a writ and they went to court flanked by Philadelphia's flashing legal adversaries, John R. K. Scott, attorney for the wife, and William A. Gray, counsel for the husband.

Mrs. Scott sought complete and unqualified possession of pretty, blond Eve and dark, wide-eyed Zoe.

Her husband, she said in effect, was a softie where discipline was concerned and she didn't want the children's routine interrupted by even short visits to him.

HER husband, she told Judge Rosen, was afraid he "would lose Eve's love" if he spoke sternly to her. So he always coaxed, never commanded.

"He would say, 'Please, darling, won't you just this once eat your supper?' and would 'reason' with her for an hour while the dinner or the bath water got cold."

Then there was the time, Mrs. Scott recalled, when the lion hunter allowed Eve to run about the dew-covered garden in nightgown and bare feet until 11 p. m.

"Where were you, madam—out?" Attorney Gray inquired.

The tall blonde tossed her head scornfully. "I was right there."

Gray wondered if she wasn't "one of those mothers who leave the children to the nurses." She certainly wasn't, said Mrs. Scott, and although she didn't approve of being harsh, "You can't temporize forever."

Certainly, Gray argued, a country home was a better place for children than a city penthouse.

"Mrs. Scott has an income of $8000 a year, but pays $6000 a year rent, has a chauffeur, maids and two nurses," he said. "How does she do it?"

Attorney Scott grinned at Mrs. Ortiz, the wife's mother, and Mrs. Ortiz smiled back.

Attorney Scott suggested archly that Aviator Scott's income "had not been investigated."

And Scott insisted he was not always indulgent, but declared his belief in guiding children through kindly moral suasion.

"I made Eve apologize to her mother," he recalled righteously, "after she had flown into a rage and called her mother a 'dirty pig.'"

Not only that, but he had spanked the child once when she had struck her mother.

He remembered one night when Eve wanted to accompany her parents to a dinner party with neighbors. When his arguments failed to dissuade her, he let her tag along because he wanted to "show her the effects of having her own way."

At his request, he related, Eve was ignored at the neighbor's home until she betook herself home.

Mrs. Scott also remembered the incident.

"When the child saw her father coming downstairs she rushed to him saying, 'Daddy, please may I go, too?'" the mother related.

"Then, in a dirty dress—it was the end of the day and she had come in from play—she followed us down the street. I asked Mr. Scott to pick her up and carry her home. He just wouldn't do it, and she followed us into the house where—"

Her face hardened—"where she held the center of the floor for two hours."

Wearily Judge Rosen said:

"Mrs. Scott's conception of how children should be raised is true. We subscribe to the importance of routine, although people have grown to maturity without it like Topsy, for instance.

"A LITTLE love and affection mixed with routine is necessary, but an intelligent affection is of exceeding importance.

"Perhaps a father in his discipline disrupts the routine. But children require the knowledge that their father wants to be with them just as much as their playmates' fathers. Sudden changes are bad for children. The ideal condition is for both parents to be with the children."

Then, describing both homes as "very good," he ordered that until disposition of the divorce case the children stay with their mother during the week. From 9 a. m. Saturdays to 5 p. m. Sundays the father may take them to his estate.

As an afterthought apparently the Judge added, "Mrs. Scott may accompany them to the country if she wishes."

The

(Continued from

go South for the wint
for the summer. As
little money, they
their trailer homes.
found out how to
selves comfortable
and know what a tra
make it feel more
But what about t
Most farm families
provide for their ch
they pulled up stakes
in a trailer. In ma
children were the res
ing home; the in
threatened with sepe
told that their childr
taken away and sen
Aces, while the paren
to poor farms. Th
getting them to scho
California has ado
about this, possibly
help from the organ
Townships and coun
be paid by the State
migratory children
are working in n
Aside from the humа
ure for this, it will
vided psychological
trailer families. The
ikely to heed the
Communists and rad
point out that they
strike breakers and
farm labor wages
recently adopted Stat
feel that they are bei
of by a generous a
community and tha
not abuse that hospi

THE Commonw
California has
this and has
possibility of stab
migrant families. It
sub-secons doesn't
about the problem.
should welcome som
tle these people pe
their own homes."
port reads, "It see
have this problem
long time." At the
Commonwealth Clu
that thousands of jo
to be held by one
around, are now tak
of men working in
ously this doesn't
greater efficiency, bu
ties for which the f
selves are responsibl
transient workers w
lowed the harvests

The 'CRO FINALI

(Continued from

Conquistador
Alonso de
follow the
discovered
recorded that
with "200
for slaves, and
And, says a modern
single emerald did
the Spanish appetite
slaves together, fo
definite proof that pr
were to be found in t
ish possessions."

Pizarro and his
content with the
took from the Incas,
to find the place of
The location of th
kept a secret by the
the Spaniards could
that they lay to the
on an expedition
these mines that
reached the point
founded Popayan.
from the source of
ure. Colombia tod
producer of emerald
few places in the Un
of Siberia.

The paucity of pr
is one reason for t
rarity. No such ar
as the producers'
withholds diamond
market is required t
price of emeralds.
tor is the primitive m
must be used in em
Because it is a frag
electric drills, steam
blasting that have l
mond production ca
In the Colombian fi
implements employed
scraper and a crow
the surrounding rock

Advertise

"Klutch" holds

FALSE T
Tigh

KLUTCH forms a comfort
plate so snug it can't rock,
plored teeth. You can eat
you did with your own te
loose plates? Klutch ends th
10c at druggists. If your
don't waste money on subs
10c and we will mail you a
HART & CO., Box 2449-

"I despise that powdery look in strong light"



ONE of the worst faults a powder can have is *showing* too much—an inquiry among 1,067 girls brings out!

Of 3 leading powders, Pond's got twice the votes of the next-liked powder, for "not giving that powdered look." Triple the votes of the third! The reason is in the colors of Pond's.

"Glare-proof" colors—Pond's colors catch only the softer rays of light—won't show up chalky in strongest glare. True skin tones, uniformly blended. They give your skin a lovely, soft look in any light. Special ingredients give Pond's its soft, clinging texture—keep it looking fresh for hours.

Low prices. Decorated screw-top jars, 35¢, 70¢. New big boxes, 10¢, 20¢.

Pond's never looks powdery—it clings
—voted the 2 most important points in a powder



FREE 5 "Glare-Proof" Shades
This offer expires Dec. 1, 1936
POND'S, Dept. A-300, Clinton, Conn. Please rush to me, free, 5 different shades of Pond's "Glare-Proof" Powder, enough of each for a thorough 5-day test.
Name _____
Street _____
City _____ State _____
Copyright, 1936, Pond's Extract Company

Believe It or Not

By Robert L. Ripley





For a smooth, lasting make-up . . . first MELT away roughness

ALL ready to go out . . . then you start to powder. But your powder just "catches" on every tiny roughness on your skin.

Those "powder catchers" are really dried-out cells on top of your skin . . . old dead ones. As your skin keeps drying out, they flake off part way. Cling, loose and harsh . . .

But—you can smooth those roughnesses off—in an instant—by *melting* them!

A prominent dermatologist explains: "The instant a keratolytic cream (Vanishing Cream) touches dried-out cells on surface skin, these cells melt away. Underlying cells come into view—young supple ones that give the skin its smooth appearance."



Outer Skin Cross-section of outer skin (epidermis). Dried-out particles on top scuff loose, catch powder. *Melt them off!*



Now you know why Pond's Vanishing Cream is an instant skin softener, a marvelous powder base. Keep it on hand. It makes your skin lovelier!

For a smooth make-up—Right after cleansing, put on a film of Pond's Vanishing Cream. It gives your skin a wonderful smoothness. Powder and rouge go on softly. Stay for hours!

Overnight for lasting softness—To keep your skin soft at all times, apply Pond's Vanishing Cream every night after cleansing. Leave it on. It won't smear. As you sleep, your skin gets softer by the minute.

Copyright, 1936, Pond's Extract Company

Who Didn't VOICE

was ignored at the neighbor's home until she betook herself home.

Mrs. Scott also remembered the incident.

"When the child saw her father coming downstairs she rushed to him saying, 'Daddy, please marry I go, too?'" the mother related.

"Then, in a dirty dress—it was the end of the day and she had come in from play—she followed us down the street. I asked Mr. Scott to pick her up and carry her home. He just wouldn't do it and she followed us into the house where—"

Her face hardened—"where she held the center of the floor for two hours."

Wearily Judge Rosen said:

"Mrs. Scott's conception of how children should be raised is not ours. We subscribe to the importance of routine, although people have grown to maturity without it—Topsy, for instance.

"A LITTLE love and affection mixed with routine is necessary, but an intelligent affection is of exceeding importance.

"Perhaps a father in his discipline disrupts the routine. But children require the knowledge that their father wants to be with them just as much as their playmates' fathers. Sudden changes are bad for children. The ideal condition is for both parents to be with the children."

Then, describing both homes as "very good," he ordered that until disposition of the divorce case the children stay with their mother during the week. From 9 a. m. Saturdays to 6 p. m. Sundays the father may take them to his estate.

As an afterthought apparently the Judge added: "Mrs. Scott may accompany them to the country if she wishes."

the skin its smooth appearance.

Now you know why Pond's Vanishing Cream is an ideal skin softener, a marvelous powder base. Keep it on hand. It makes your skin lovelier.

For a smooth make-up after cleansing, put on a film of Pond's Vanishing Cream. It gives your skin a wonderful smoothness. Powder and rouge go on evenly. Stay for hours!

Overnight for lasting softness. To keep your skin soft as velvet, apply Pond's Vanishing Cream every night after cleansing. Leave it on. It won't smear. As you sleep your skin gets softer by the hour.

Copyright, 1936, Pond's Extract Company

The ARMY of the DISINHERITED TAKES to the ROAD

(Continued from Page 4.)

go South for the winter and North for the summer. As they earn a little money, they lavish it on their trailer homes. They have found out how to make themselves comfortable on the road and know what a trailer needs to make it feel more like a home.

But what about the children? Most farm families have had to provide for their children when they pulled up stakes and went off in a trailer. In many cases the children were the reason for leaving home; the indigent were threatened with separation, were told that their children would be taken away and sent to orphanages, while the parents were to go to poor farms. The problem of getting them to school remains.

California has adopted a policy about this, possibly with some help from the organized farmers. Townships and counties will now be paid by the State for receiving migratory children while parents are working in nearby fields. Aside from the humanitarian motive for this, it will have a decided psychological effect on the trailer families. They will be less likely to heed the hypothetical Communists and radicals who will point out that they are acting as strike breakers and forcing down farm labor wages in their temporarily adopted State. They will feel that they are being taken care of by a generous and hospitable community and that they must not abuse that hospitality.

THE Commonwealth Club of California has considered all this and has gone into the possibility of stabilizing these migrant families. Its agricultural sub-section doesn't feel optimistic about the problem. "While we should welcome some way to settle these people permanently in their own homes," its latest report reads, "it seems we shall have this problem with us for a long time." At the same time the Commonwealth Club recognizes that thousands of jobs which used to be held by one man, the year around, are now taken by dozens of men working in relays. Obviously this doesn't make for greater efficiency, but it is a situation for which the farmers themselves are responsible. Regular transient workers who always followed the harvests in California have suffered bitterly by it. As to the new transients, their lot is expressed by another quotation:

"Seems like we eat up all we earn before we get it," said an experienced tenant farmer from the East, sitting unhappily beside his ramshackle trailer. "But if we only keep working, Mister, we won't be pea pickers long."

"Poor folks have poor ways," another pointed out. In spite of the obvious respectability of those people, they sense the unhappy part they are playing in the troubled labor market of California and many of them would like to get back home before a storm may break.

It is extremely hard to separate the specific problems from the general in such a mottled movement as this. Some writers have taken the liberty of romanticizing the situation, pointing out that Americans are instinctive rovers and adventurous pioneers who won't take a beating sitting down and light out for new horizons when a dust storm appears over the old. Others, with a more professional grasp of social problems, see only the pitiful conditions of the transient families who have come up against the barbed reality of not being wanted anywhere. These point out that the desire to travel is not characteristic of unfortunate and impoverished farmers; their most active desire is to hold on to their own and build security for themselves. There may be an adventurous overtone to marriages growing out of transient camp meetings, to honeymoon couples setting off in rattletrap cars to conquer the unknown. But social statisticians don't give the newlyweds a very good chance of happiness and success. Instability can break up a home which isn't solidly founded, but instability with dire poverty and a jobless future ahead is almost sure to. Young transients have little opportunity to improve themselves in any field requiring training. Their efforts to make homes out of their rolling shanties are almost uniformly pitiful.

Until the time of the next census it will be impossible to know exactly how many transient families and individuals there are in America. Meanwhile, however, California is conducting a regular survey to determine the extent of its own problem. Current figures are not yet available, but according to Professor Paul S. Taylor, regional labor advisor to the Resettlement Administration, and Tom Vasey, field investigator for the same bureau, the figures for the period from June to December, 1935 (six months), were as follows: 43,180 men, women and children in need of employment entered California from other states by private automobile. (The automobile must not be taken as a sign of prosperity, of course; for the most part it is a necessity salvaged from the wreck of a farm home). In the same period 10,194 persons in similar circumstances entered the State in cars bearing California licenses. It is assumed that the majority of the latter were regular itinerant farm workers returning for harvesting seasons. Of course the present figures are much larger. Probably the official estimate by the California Division of Immigration and Housing, which places the current number of immigrants at 150,000 to 200,000, is not far from the correct figure.



One of the new sanitary camps for migrants in California.

The 'CROWN of the ANDES' FINALLY COMES NORTH

(Continued from Page 1.)

Conquistadores to the New World. Alonso de Ojeda, first explorer to follow the example of Columbus, discovered Venezuela in 1499 and recorded that he returned to Spain with "200 natives captured for slaves, and one emerald." And, says a modern writer, "that single emerald did more to whet the Spanish appetite than all the slaves together, for here was definite proof that precious stones were to be found in the new Spanish possessions."

Pizarro and his men were not content with the emeralds they took from the Incas, but thirsted to find the place of their origin. The location of the mines was kept a secret by the Indians, and the Spaniards could learn only that they lay to the north. It was on an expedition in search of these mines that Benalcazar reached the point where he founded Popayan. He was not far from the source of the Inca treasure. Colombia today is the only producer of emeralds, save for a few places in the Ural Mountains of Siberia.

The paucity of producing fields is one reason for the emerald's rarity. No such artificial device as the producers' pool which withholds diamonds from the market is required to keep up the price of emeralds. Another factor is the primitive methods which must be used in emerald mining. Because it is a fragile stone, the electric drills, steam shovels and blasting that have increased diamond production cannot be used. In the Colombian fields, the only implements employed are a crude scraper and a crowbar to loosen the surrounding rock.

A Government bulletin, issued by the Bureau of Mines, Department of Commerce, has this to say about the value of emeralds: "The emerald is the most costly of all gems. Dr. George F. Kunz divides emeralds into two distinct classes: Exceptional specimens which bring as much as $6000 a carat, and fine quality specimens which bring about $1000 a carat. The superfine Colombian emeralds are sold in New York to retail for $3000 a carat, and some of the extra special gems bring as much as double that amount."

Sydney Y. Ball, an authority on geology, wrote in Economic Geology last September: "Emeralds of good quality over one carat increase in value by the square of the weight, a generalization which has been true since the sixteenth century."

ON THE basis of these two authoritative statements, it may be seen that the estimate of $4,500,000 for the Crown of the Andes' value is scarcely an extravagant one.

What will be its ultimate fate? It is not a debatable point for Piper, though his choice would be for the crown's preservation in its present form. But no museum is able to purchase such an enormously valuable relic. No individual purchaser is within the realm of possibility. "The crown must be broken up," he says.

But before the inevitable occurs, the public in various cities is to have an opportunity to view the crown. An admission fee is charged, of which 51 per cent goes to local charities on a non-sectarian basis. One of the New World's oldest art treasures may soon be lost, but needy sufferers in both North and South America will benefit from its conversion to the channels of commerce. For its rare emeralds to rest in a jeweler's showcase until they attend operas and social functions as necklaces, brooches and pendants will be but one more transition for gems that have been treasure of the Incas and spoils of their conquerors and sacred symbols and art exhibits.

Advertisement

"Klutch" holds FALSE TEETH Tight—all day

KLUTCH forms a comfort cushion, holds the plate so snug it can't rock, drop, chafe or be played with. You can eat and talk as well as you did with your own teeth. Why endure loose plates? Klutch ends the trouble. 25¢ and 50¢ at druggists'. If your druggist hasn't it, don't waste money on substitutes but send us 10¢ and we will mail you a generous trial box. KLUTCH CO., Box 2449-I, Elmira, N. Y.

ADVERTISEMENT

Get at that Faulty Under Skin



Miss Dorothy Day, New York: "Pond's Cold Cream keeps my skin free from little lines."

The Starting Place

OF LARGE PORES
LINES
BLACKHEADS





Where skin faults begin
Cross-section showing tiny underskin glands, nerves, blood vessels which make outer skin good or bad. When they function poorly, skin faults start.

HORRID SKIN FAULTS are usually *underskin* faults.

Blackheads come when tiny oil glands *underneath* are overworked. They give off a thick, clogging oil. Next thing you know, your pores are looking larger. Dirt settles in them . . . Blackheads!

And when those mean little lines begin to show up around your eyes, your mouth—it's your outer skin *crinkling*, because your *underskin* is getting soft and flabby.

But you can stop those cloggings! Bring fresh life to that faulty underskin—

Twice a day invigorate your underskin with a rousing Pond's deep-skin treatment.

Pond's Cold Cream contains specially processed oils which go way down deep into your pores. Right away it softens dirt . . . Floats it out . . . and with it comes the clogging matter from the skin itself. You wipe it all off. Right away your skin *feels* fresher—*looks* brighter.

Now waken glands . . . cells

Now a second application of that same freshening cold cream! You pat it in smartly. Feel the circulation stir. This way little glands and cells awaken. Fibres are strengthened.

In a short time, your skin is better every way! Color livelier. Pores smaller. Lines softened. And those mean little blackheads and blemishes show up less and less.

Get a jar today. Begin the simple treatments at the right. In two weeks, see your skin lovelier—end worrying about skin faults.

REMEMBER THIS TREATMENT
—it will help to clear your skin of common faults

EVERY NIGHT, cleanse with Pond's Cold Cream. As it brings out the dirt, stale make-up, and skin secretions—wipe it all off. Now pat in more cream—*briskly*. Rouse that failing underskin! Set it to work again—for that clear, smooth, line-free skin you want.

EVERY MORNING, and during the day, repeat this treatment with Pond's Cold Cream. Your skin comes softer every time. Feels better, looks better, and powder goes on beautifully.

Keep up these Pond's patting treatments. As blackheads soften, take a clean tissue and press them out. Now blemishes will stop coming. And the very places where pores showed largest will be finer textured.



Miss Bettina Belmont, popular debutante and expert horsewoman.



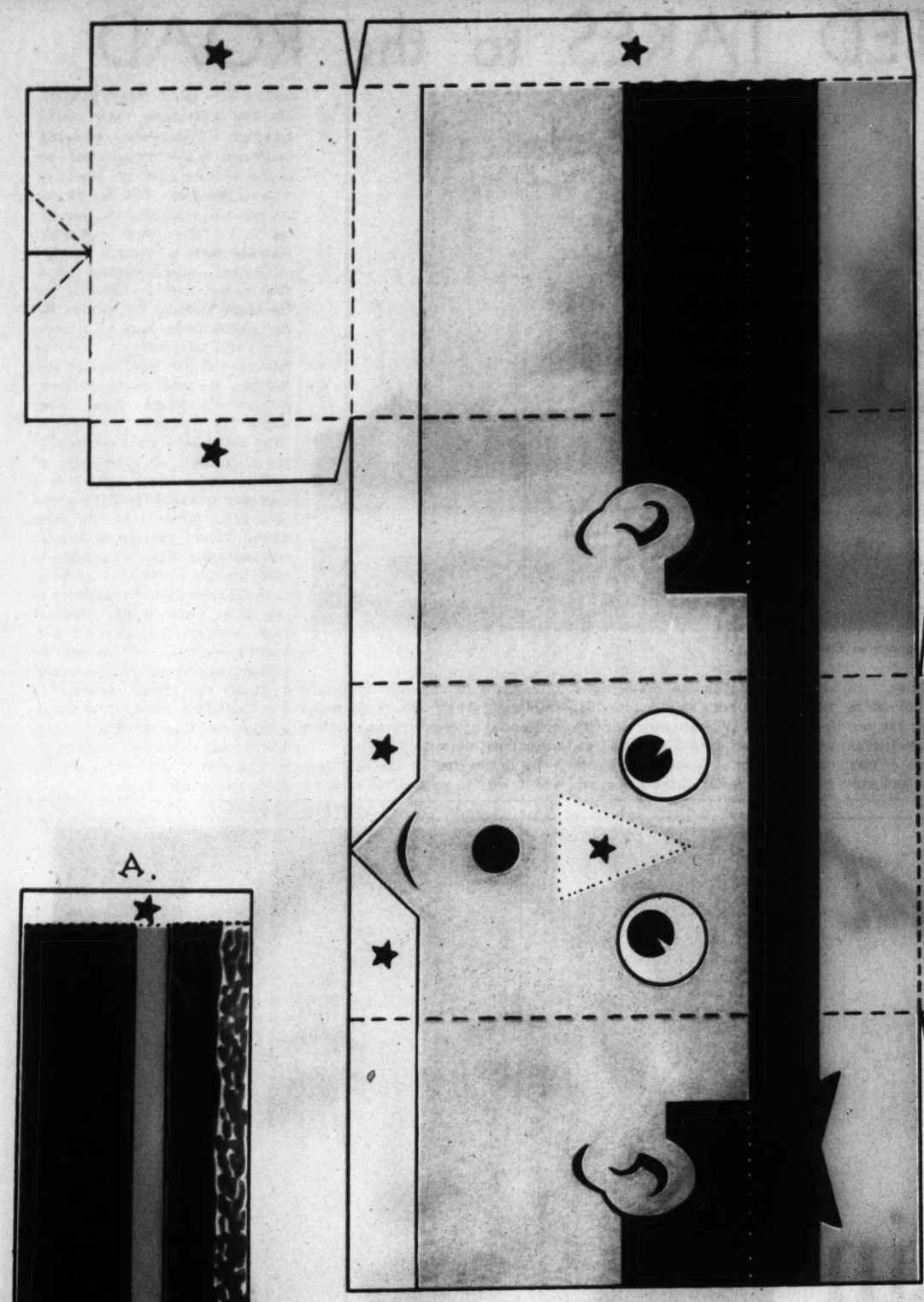
"I'M OUT OF DOORS A GOOD DEAL—*but Pond's Cold Cream flushes every speck of dirt out of my skin, never lets blackheads come, softens lines out of sight.*"
Bettina Belmont

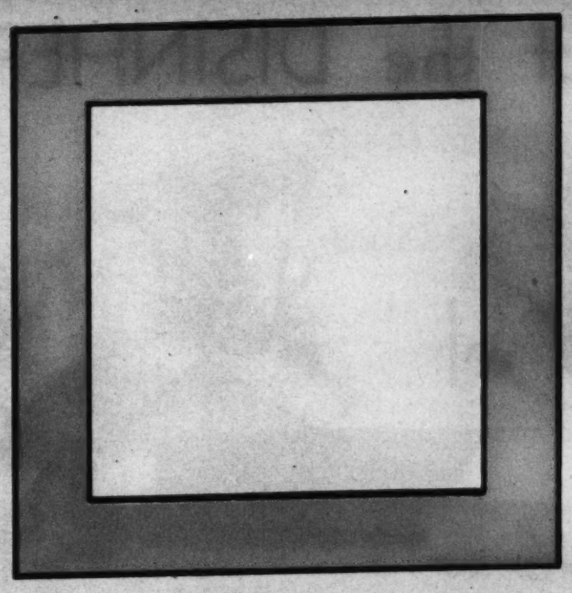
Copyright, 1936, Pond's Extract Company

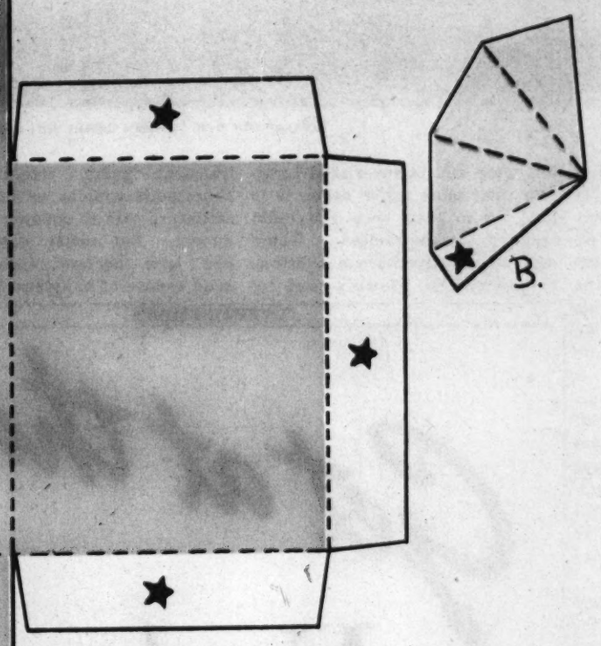
POST-DISPATCH PASTE-UPS

A New Feature

By WALTER DAHLGREN



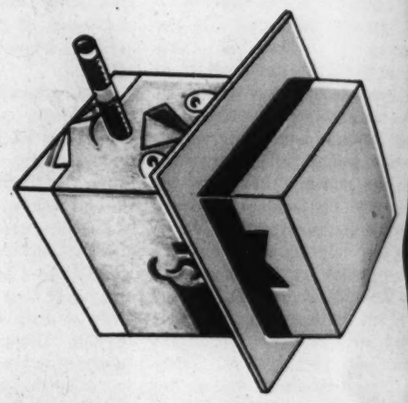






DIRECTIONS: Here's an easy one. First mount everything upon light cardboard except A and B. Cut out on the heavy lines. Also punch out the black spot for the mouth. Fold on the dotted lines and paste (stars indicate paste) so that it will be like the illustration. Note particularly that the collar (C—D) is on the outside of the box-like head. Fold down the wings of the collar as shown. Fold the nose A and paste it in its proper place. Place the hat rim around the head on the small-dotted line. Now roll the cigar B on a pencil, starting at the star end.

Now everything's ready. Get Dad or Uncle to blow smoke into the box. Insert the cigar in the mouth, then by squeezing or tapping on the box, make Puffin' Willy smoke or blow smoke rings.



Next week: Soldier.

(Copyright by the St. Louis Post-Dispatch.)



HICKORY HOLLOW FOLKS

And The Things They Do

By WALTER QUERMANN

THE MAGIC MEAL

THE CHARACTERS

O. HUM—*A very hungry opossum.*

THE LITTLE WOMAN OF THE WOODS—*O. Hum's mysterious hostess.*

Some kind ants, who didn't know that opossums don't eat roasted grasshoppers, served one to O. Hum. Poor O. Hum hadn't eaten anything for several days, and the sight of this roasted grasshopper nearly drove him crazy. He leaped up and kicked the platter, on which the grasshopper lay, out of the hands of the kind ants, and then started to break down their houses. He hadn't done much damage, however, when an odd little woman grabbed him by the arm. "Come with me," she said. "I will give you food." The poor opossum didn't know whether he was dreaming or not. But with that magic word food ringing in his ears, he couldn't do anything but follow her. She took him to a cave where she, with the aid of a lot of queer little helpers, prepared a stew. O. Hum seated himself at a table to wait. In a little while the stew was ready. We see the little woman bringing the opossum a big bowl of it as

THE PLAY BEGINS

THE LITTLE WOMAN—*(In a high, cackling voice.)* This stew will do you more good than any you have ever eaten. You poor fellow, you must be half starved. *(She sets the bowl on the table.)* There now, eat. It's the best stew in all the land. *(O. Hum is doubtful. He can't imagine such a queer creature cooking anything that would taste good. But he takes a spoonful of the stew and slowly raises it to his mouth and tastes it. A surprised look comes over his face.)*

O. HUM—*(Smacking his lips.)* Why, it's good. Gosh, it's the best I've ever tasted. Um-Um. *(He throws down his spoon, greedily snatches up the bowl and gulps the stew. Then he calls loudly for more—and gulps that down. When he has eaten as much as three opossums would ordinarily eat, he falls back in his chair and goes sound asleep. The little woman starts laughing in her high, cackling voice.)*

THE LITTLE WOMAN—Haw! Haw! Just look at him. He's sound asleep. Sound asleep, I tell you. Haw! Haw! And now, my sleeping beauty, we shall teach you a lesson. *(Then to her helpers.)* Come on, let's get him out of here. *(The helpers put O. Hum on a stretcher and follow the little woman.)*

THE LITTLE WOMAN—We shall find a nice tree under which our well-fed friend can continue his slumbers. And when he wakes up he will think twice before he breaks up homes of folks smaller than he is. Because the world is going to look different to him now he has eaten my magic stew.

CURTAIN

Next week: The Awakening.

(Copyright by the St. Louis Post-Dispatch.)

Movie Biographs



KATHARINE HEPBURN



Mary Stuart in 'MARY of SCOTLAND'

Alice Adams in 'ALICE ADAMS'

KATHARINE HEPBURN, Ph.D.*

Hartford, Connecticut; Nov. 8, 1909.

"They laughed when she tried the movies . . ." Red hair, green eyes, freckles, foibles, talent. Admired, imitated, sometimes exceeded her all-boy brother, Tom, who died in his teens. At home in overalls; not always in glad rags. (Sad director, jubilant rivals, saw it at a glance.) Booted from three stage casts for directing directors, fired from "Warrior's Husband" for "obscurity," recalled for ability, acclaimed on Broadway, summoned to Hollywood and re-dressed by experts. Motion Picture Academy gold statuette (neo-classic; man with sword), "best performance," 1933, "Morning Glory"; Broadway flop, "The Lake," 1933-34; International Motion Picture Exposition gold medal, "best actress," Venice, 1934; represented in Who's Who and Mme. Tussaud's Waxworks, London, since 1935.

*Psychology, *Bryn Mawr.*



Sylvia Scarlett in 'SYLVIA SCARLETT'

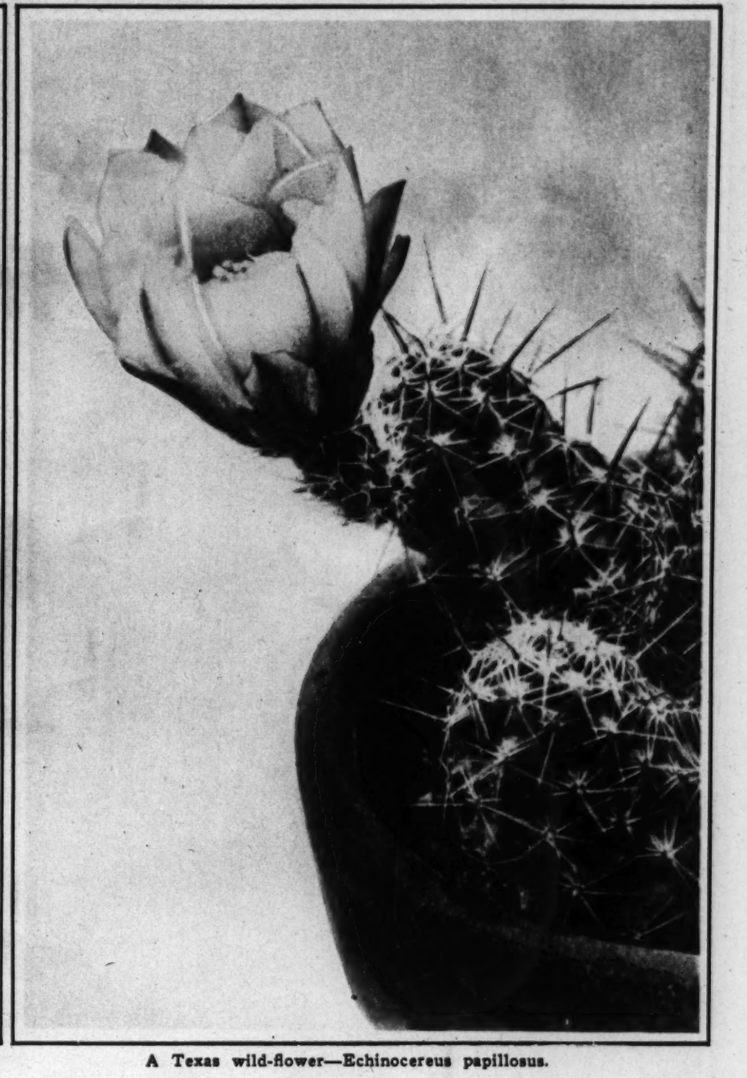
Next week: Charles Laughton.

(Copyright by the St. Louis Post-Dispatch.)

ST. LOUIS POST - DISPATCH
ROTOGRAVURE PICTURE SECTION
SEPTEMBER 13, 1936



Rose colored fig marigold, which blooms luxuriantly.



A Texas wild-flower—Echinocereus papillosus.

The FAD for CACTI and their ODD-SHAPED KIN

The growing or collection of cacti and the other succulents is becoming world-wide, with many societies and several periodicals devoted to it exclusively. Attractive or unusual specimens in the Shaw's Garden collection, photographed by Ladislaus Cutak of the Garden staff, and in the private collection of C. A. Newby of St. Louis, photographed by the collector, are represented on this page.



"Table top," properly if less simply known as Aeonium tabulaeforme.



Texas "devil's head."



Mexican "rat tail cactus."



At left and second from the right are two unusual grafts; at right and second from left, two unidentified Cereus seedlings.



A varied group of succulents.

(Copyright by the St. Louis Post-Dispatch.)





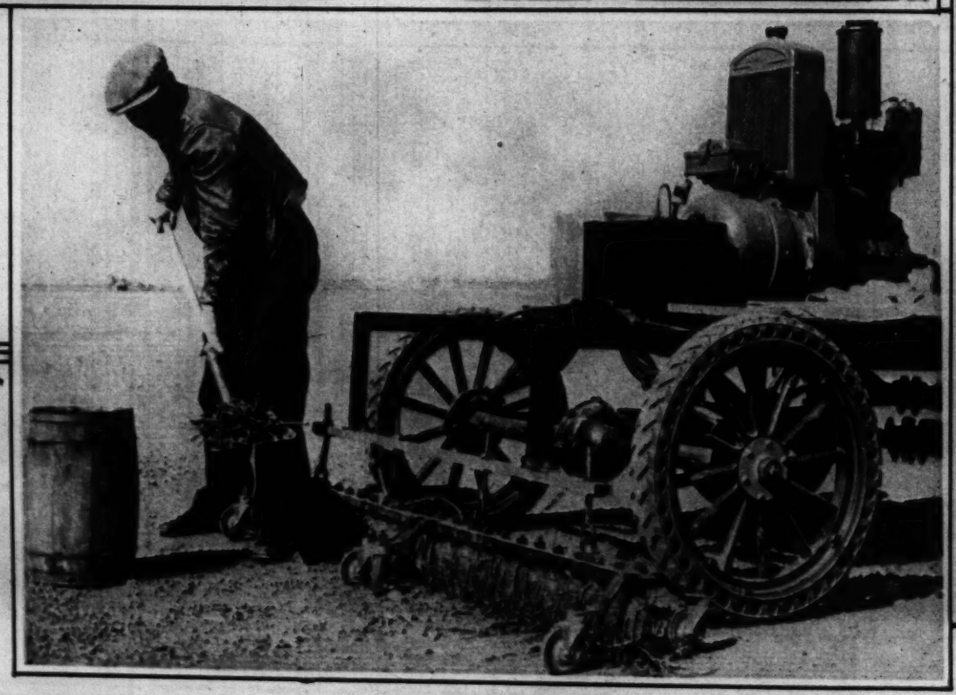
PRIZE WINNERS—Two of the photographs that won eight prizes for Alexander Piaget of St. Louis at the Chicago convention of the American Photographers' Association. Above, a night scene in the Old Quarter at New Orleans; below, an unusual "shot" of the paddle-wheel and wash of a Mississippi stern-wheeler.





PRECISION AT 160 MILES AN HOUR—A Marine air squadron in spectacular formation at Quantico, Va.





THE PEOPLE LEARN—A national culture is growing in "backward" Kazakstan, where only 400 Kazak children could go to school before 1917, but, under a Soviet Republic, 7000 schools now teach 600,000 children like this young student of arithmetic.

"PUNCTURE-PROOFING" THE AIR RACERS—A chore at Mines Field, Los Angeles, where a portable electro-magnet was used to clean up nails and other metallic bits dangerous to airplane tires.
—Associated Press photo.

BULL'S-EYES IN MASS PRODUCTION—A section of the firing line in the recent national rifle matches at Camp Perry, O., where more than 3000 marksmen competed daily under army auspices.



...at won eight prizes for Alexander ...the American Photographers' Asso... ...at New Orleans; below, an unusual ...ippi stern-wheeler.





...e line in the recent national rifle ...mpeted daily under army auspices.

THE ST. LOUIS POST-DISPATCH



APOLLO IN NEPAL—A native archer photographed by the Rev. John A. Morrison, S. J., now of Kurseong (near Darjeeling), India. Father Morrison is a former St. Louisan.



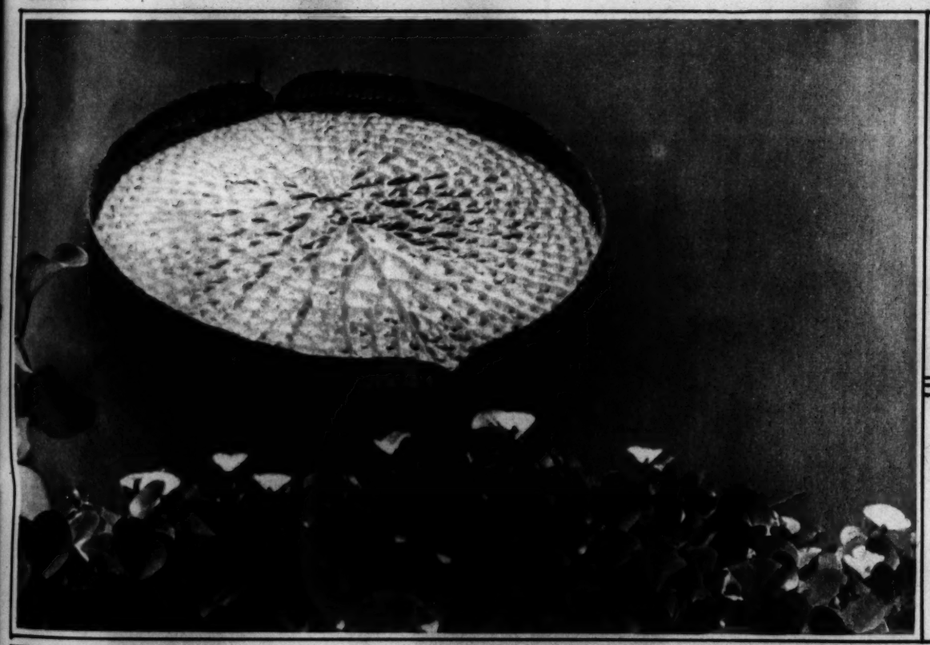
DOCKING AT BUFFALO—A Great Lakes steamer being towed to her pier in the New York State harbor by a stanch tug, as photographed from the deck by A. W. Prasse of St. Louis.

A MISCELLANY of PHOTOGRAPHS by AMATEURS

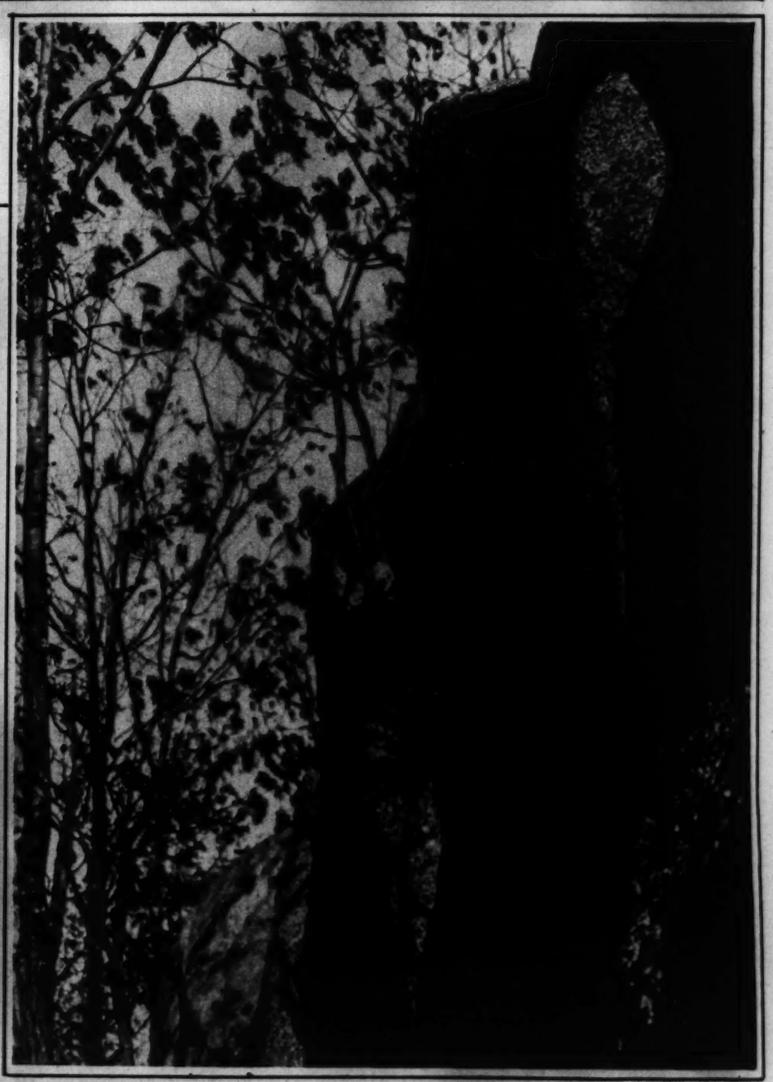
Contributions Are Invited and Paid for at Regular Rates.
Address the Sunday Editor.



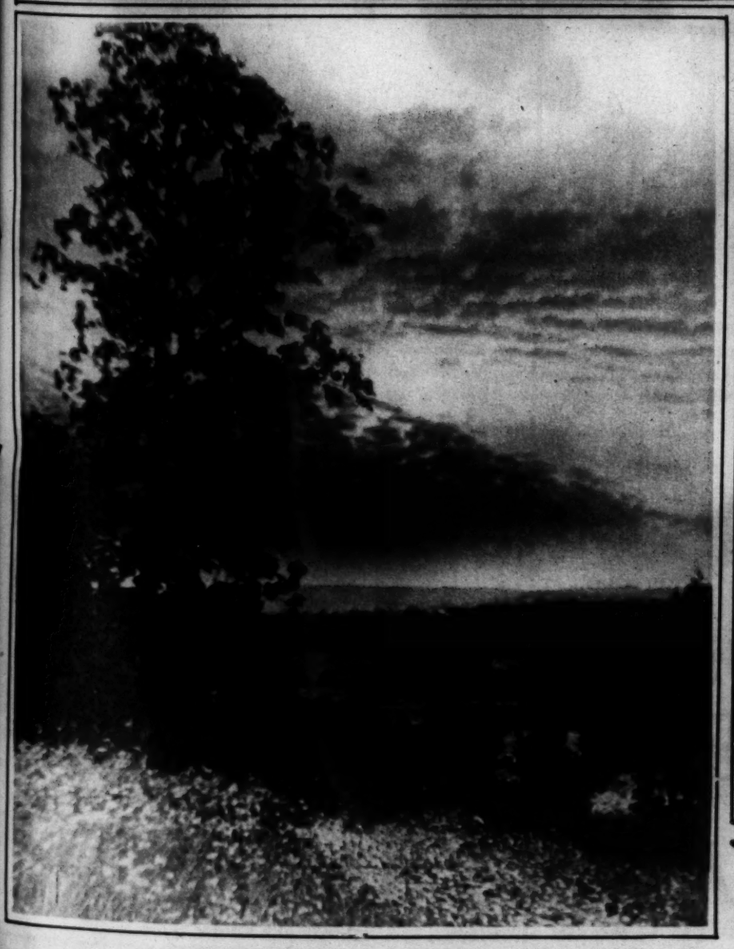
NORDIC MAGNIFICENCE—View of the Queen's summer palace at Stockholm by Frances Winfield of Evansville, Ind.



LILY PAD—A neat artistic composition showing water plants in a Tower Grove Park pond. By R. A. Ross of St. Louis.



SHADOW ELEPHANTS — A striking simulacrum discovered in the Missouri Ozarks by Marion Johnson of St. Louis.



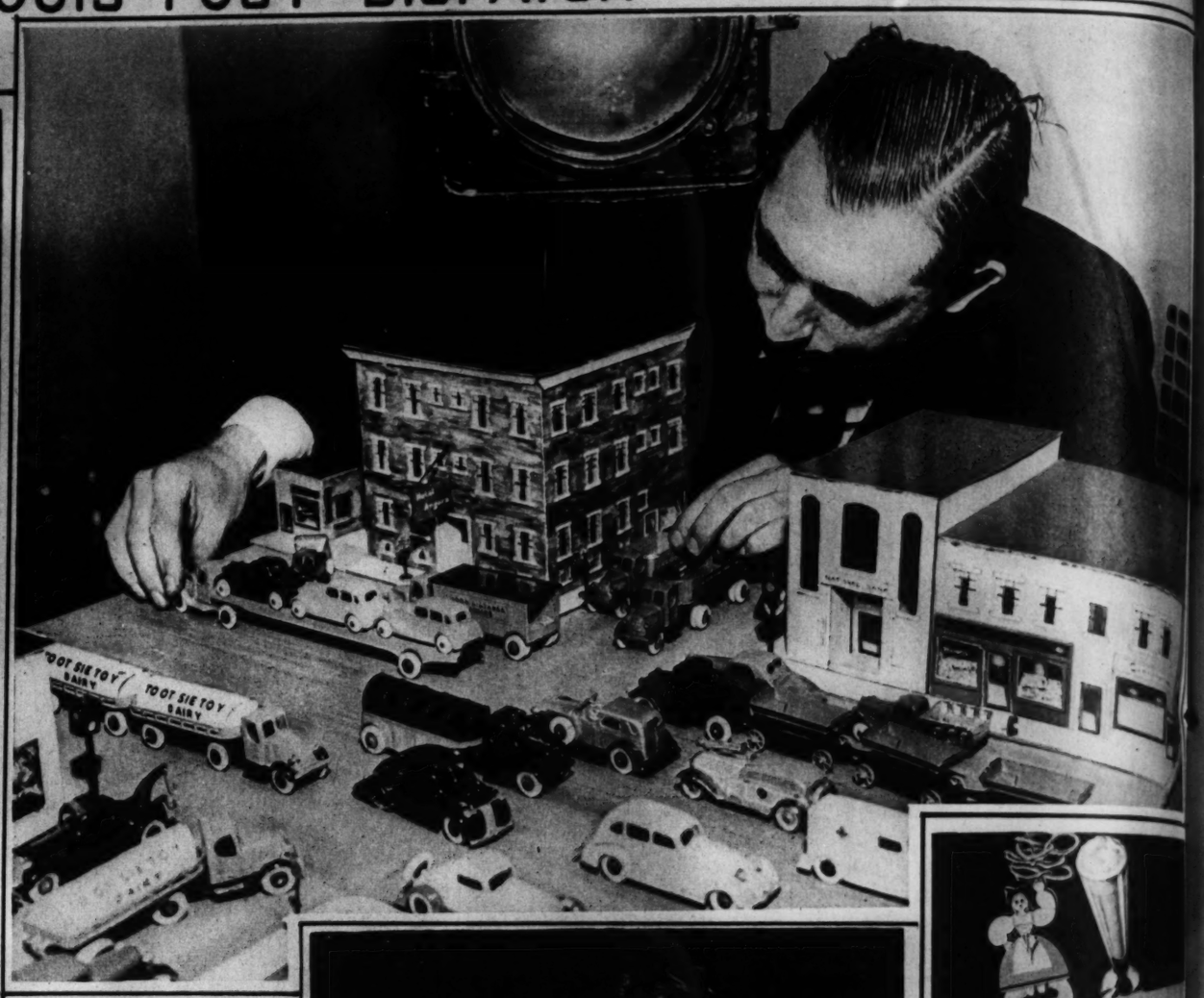
SEPTEMBER IN MISSOURI—Sunrise, as photographed in the valley of Big River, near Byrnesville.



MADONNA OF THE HIMALAYA—Posed portrait of an Indian mother and her child, made in the Nepalese highlands by Father Morrison.



CHRONIC BAD TEMPER—An Australian swan resents the daily appearance of his keeper at Regent's Park, London, and launches a vicious attack every time. It's gotten to be a kind of game.



TEST FOR FITNESS TO DRIVE—In Detroit traffic law violators will henceforth be sent to Psychopathic Clinic, where Dr. Lowell Sellers administers the "Chapman test." The idea is to find whether the subject can recognize violations in miniature and respond to emergencies properly.

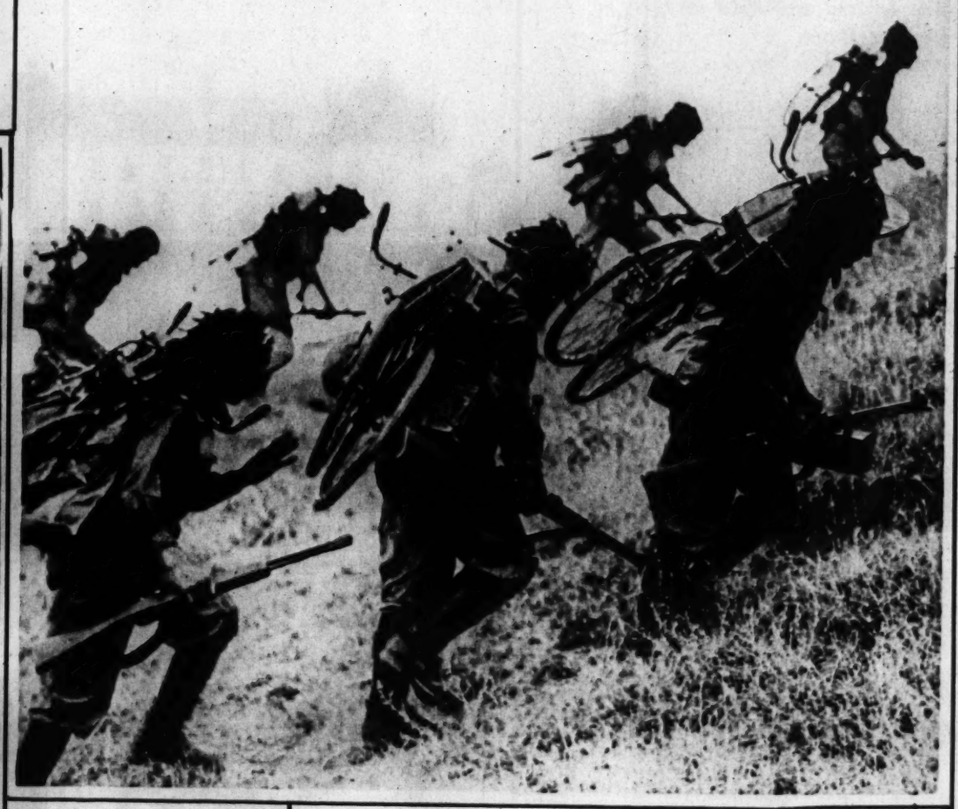


LIPSTICK STENCIL—J. T. Petnal thought this up: A stencil to help novices apply lip rouge. It was demonstrated by his daughter, Daphne, at the National Inventors' Congress in Springfield, Mass.

Rathskeller
HOTEL LENNOX



VESS BEVERAGES
"THE BEST MIXERS"

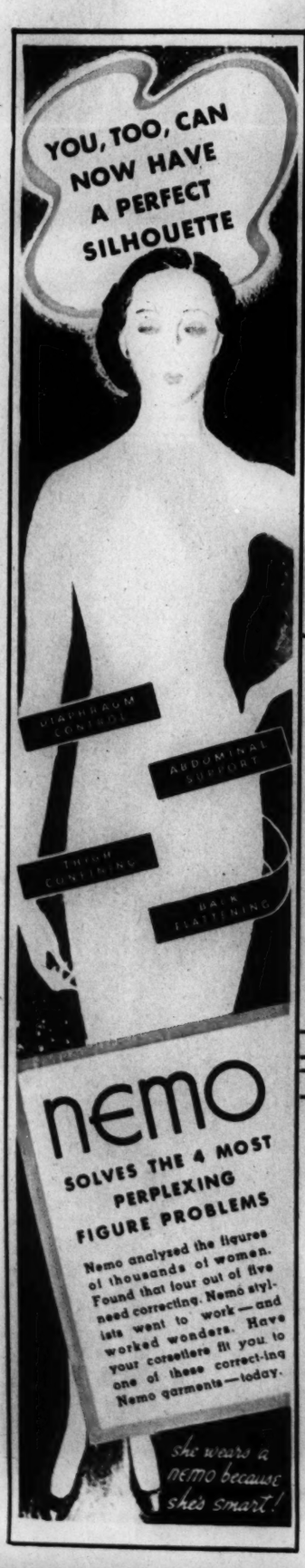


MOBILE MARKSMEN—Bersaglieris cycle to the front and advance under cover of a hill, carrying their bicycles. It was after these maneuvers at Naples that Mussolini declared Italy can mobilize 8,000,000 men at a few hours notice.



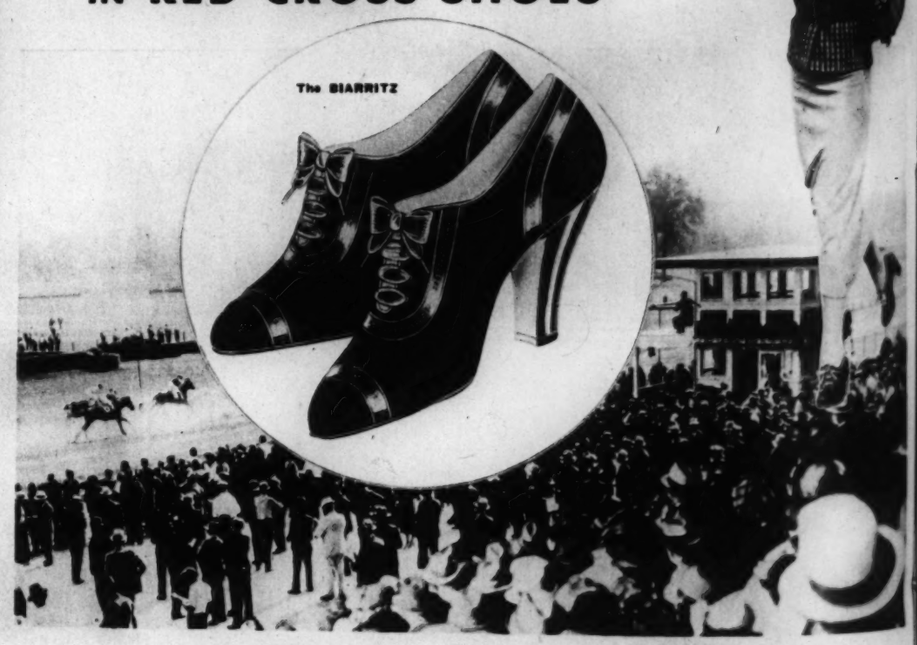
COMMUNICATIONS: NEW STYLE—British troops, participating in maneuvers on the Hampshire coast, substituted mobile radio units for the old type of field telephone.

YOU, TOO, CAN NOW HAVE A PERFECT SILHOUETTE



nemo
SOLVES THE 4 MOST PERPLEXING FIGURE PROBLEMS
Nemo analyzed the figures of thousands of women. Found that four out of five need correcting. Nemo stylists went to work—and worked wonders. Have your corsetiere fit you to one of these correct-ing Nemo garments—today.
she wears a NEMO because she's smart!

SMART AMERICA IS GIVING ITS FEET AND LEGS BEAUTY TREATMENTS IN RED CROSS SHOES



FEET AND LEGS—Fashion won't let you hide them. And you won't want to—once you begin giving them beauty treatments—exercising them back to shapeliness in Red Cross Shoes. See the superb styles—let an expert fitter help you choose the proper last for your foot. Price still only $6.50.



RED CROSS SHOE
REG U S PAT OFF





$6.50

A BEAUTY TREATMENT FOR YOUR FEET—

RED CROSS SHOES
FEATURED BY
FAMOUS-BARR CO.
OPERATED BY THE MAY DEPT. STORES CO.
WE GIVE AND REDEEM EAGLE STAMPS







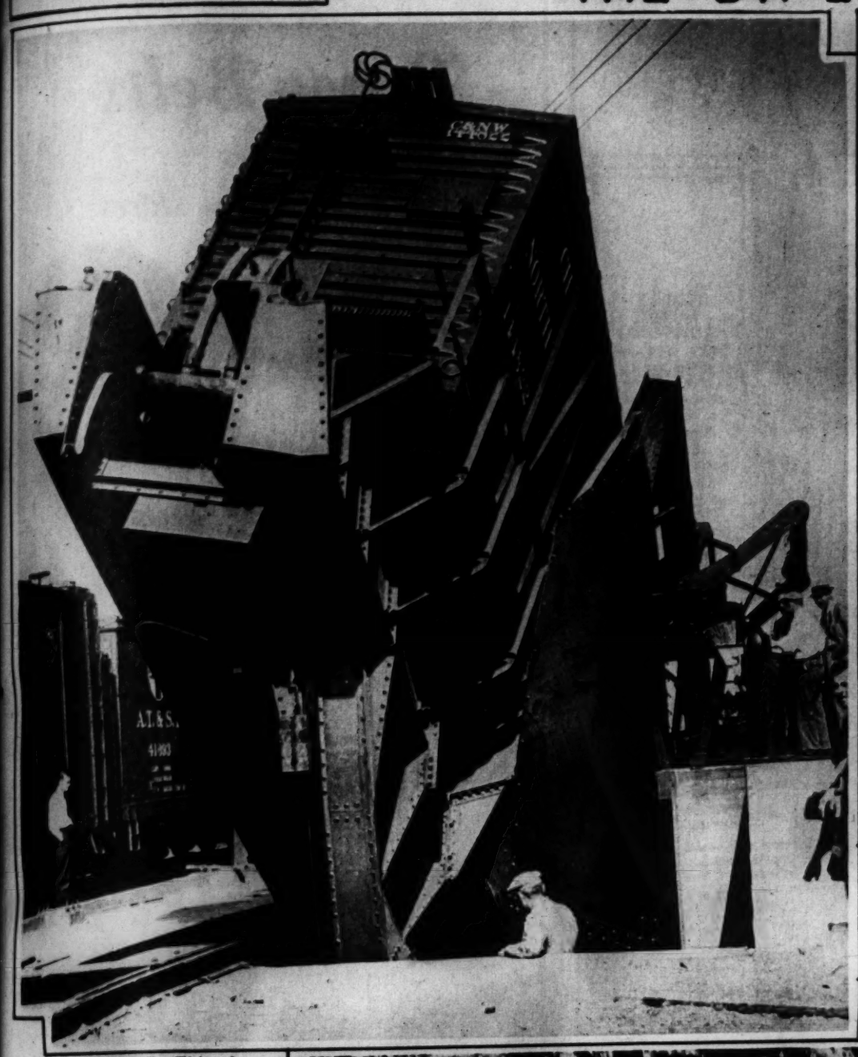




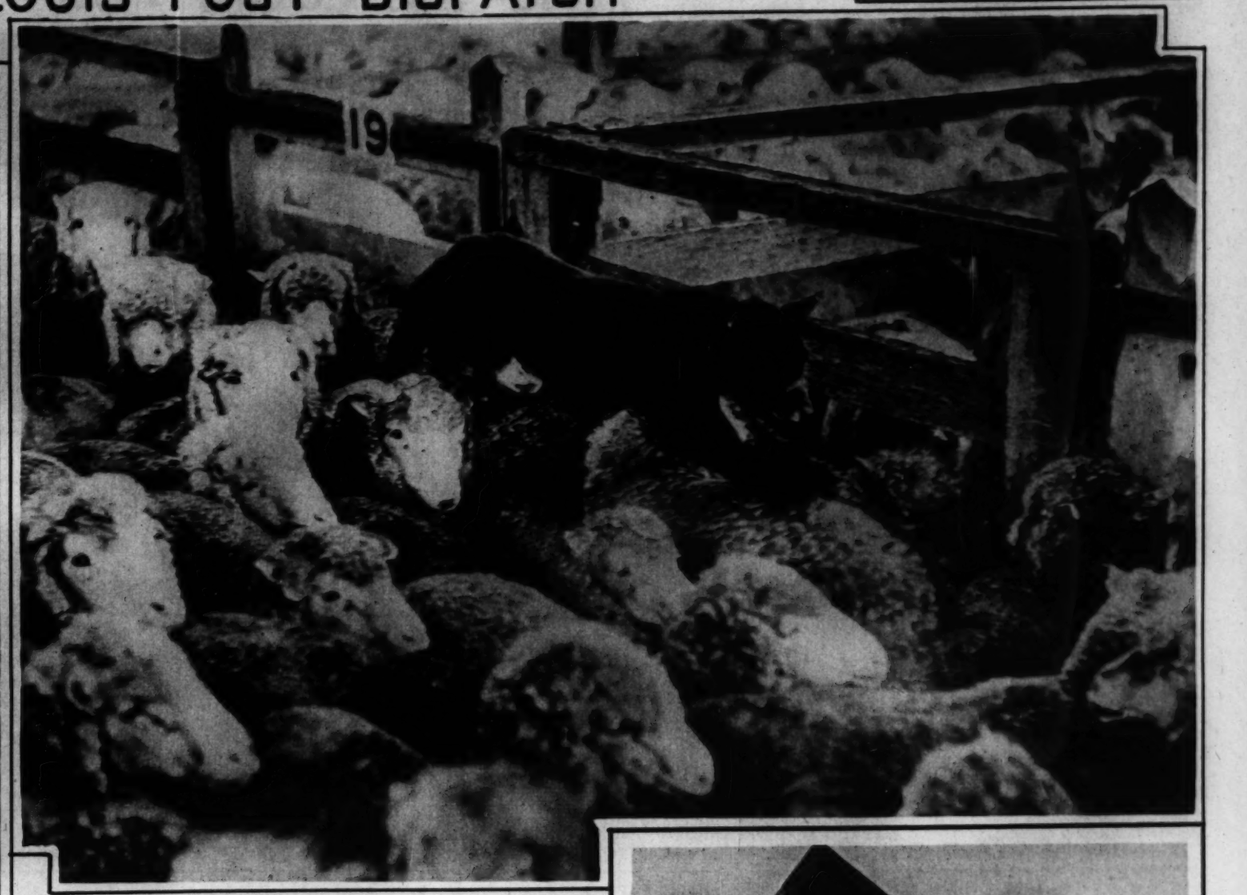
SHOES

RR CO.

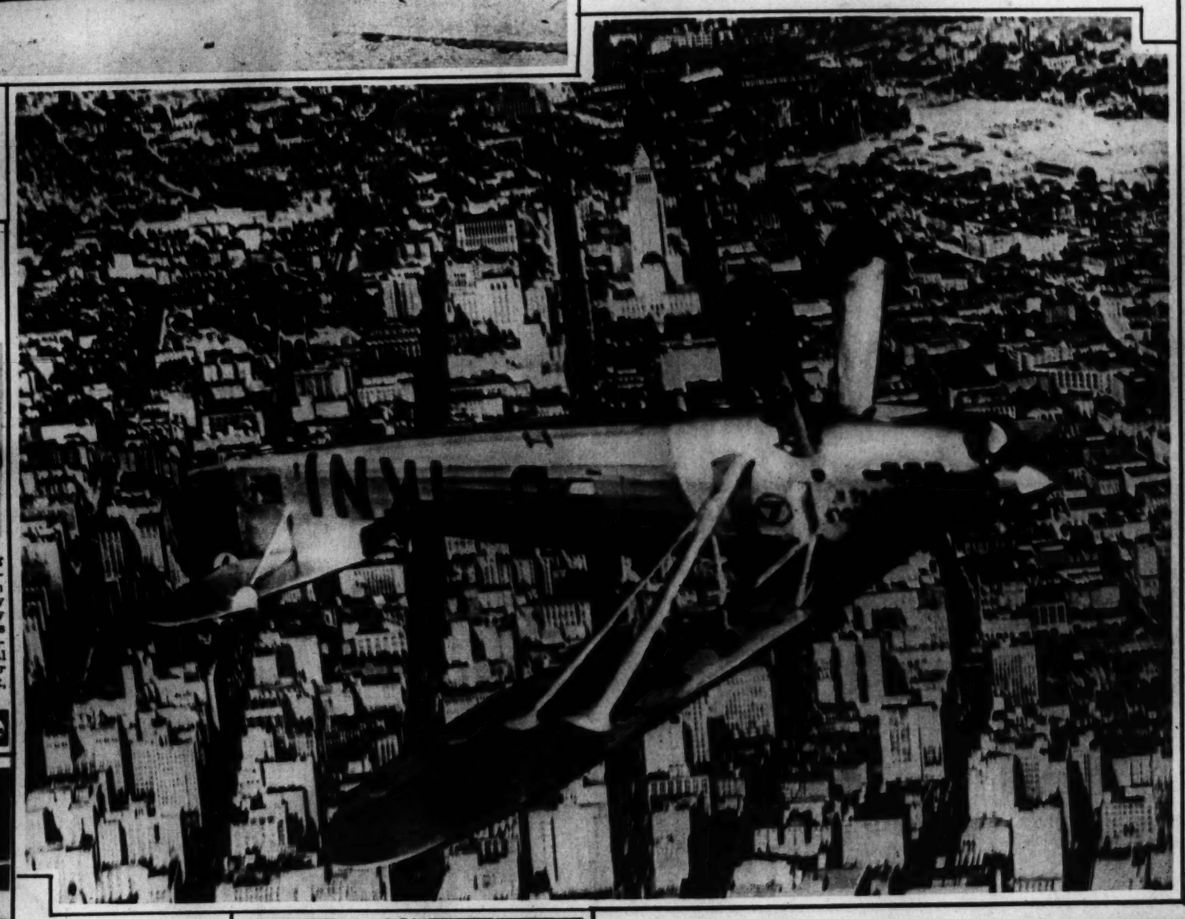
E AND REDEEM EAGLE STAMPS



UP-ENDING IT—This elevator device is used by a Milwaukee malting company for unloading carloads of barley; takes only six minutes to empty a car.
—Associated Press photo.



EASY WAY OUT—After driving his flock into a pen this Australian sheep dog makes his way back to his master over their backs.



Here's How I
STOP ITCHING
In Seconds!



DON'T despair if maddening itch has defied old-fashioned lotions, salves and kept you in squirming torture. A treatment has been discovered that itch sufferers call "a blessing from heaven." It's known as Hydrosal; vitally new, different in principle. Amazing relief for angry rashes, eczema, athlete's foot, itchy pimples, poison ivy. Itching stops in record time. Smarting and burning disappear. Promotes natural healing. Get Hydrosal from your druggist today. Liquid or ointment, 30 cent or 60 cent sizes.

Hydrosal



WHAT AN IMPROVEMENT
Maybelline
DOES MAKE!

Eyes framed with long, luxuriant dark fringe of lashes. Twin pools of loveliness — yours instantly, easily — with Maybelline Solid or new Cream mascara.

Never waxy, beady or gummy. Harmless, tear-proof, non-smarting. Applies simply, smoothly — gives a natural appearance. 10,000,000 discriminating, beauty-wise women now use Maybelline regularly. 75c everywhere. Black, Brown, Blue.

Use smooth Maybelline Eyebrow Pencil and creamy Eye Shadow — in shades that harmonize with Maybelline mascara. Introductory sizes of all Maybelline Eye Beauty Aids are obtainable at 10c stores. Here is the essence of romantic charm.

TWO HUNDRED MILES PER HOUR —Gerd Achgelis, German stunt pilot, flew over Los Angeles upside-down, calmly snapping photographs. His speed was better than three miles a minute.



ACCENT ON YOUTH—A sprightly white silk taffeta gown introduced by a New York couturier is embroidered with glittering circle devices.

thrill by Formfit

Preserves and recaptures the firmness and fullness of youth. Wear a Thrill bra and experience the new confidence that the beauty of a youthful bustline gives you. Widths for all developments. At the better stores. $1-$2.50.

MADE BY THE FORMFIT COMPANY · CHICAGO · NEW YORK

CORNS KEEP COMING BACK BIGGER—MORE PAINFUL
unless removed ROOT* and ALL



New method ends Corns...

MILLIONS of men and women have discarded old-fashioned home paring and are using the new quick double-action Blue-Jay method. Pain stops instantly—then the whole corn lifts out Root and All in 3 short days. Blue-Jay is the tiny scientifically medicated corn plaster. Easy to use, invisible. Can't stick to stockings. Doesn't make shoes tight. Get Blue-Jay today and banish corns, root and all. 25¢ for a package of six—at all druggists.

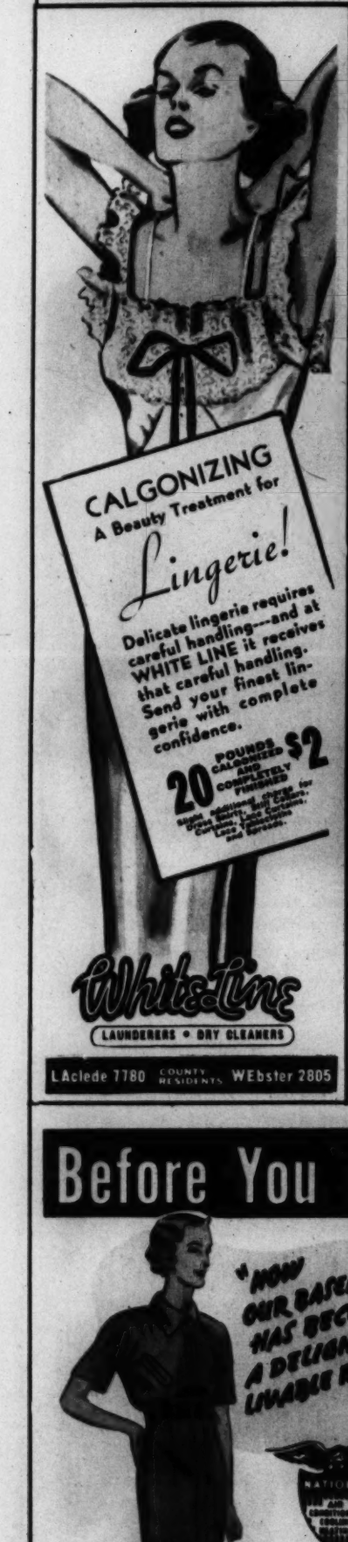
BLUE-JAY
BAUER & BLACK SCIENTIFIC CORN PLASTERS

* A plug of dead cells root-like in form and position. If left may serve as focal point for renewed development.



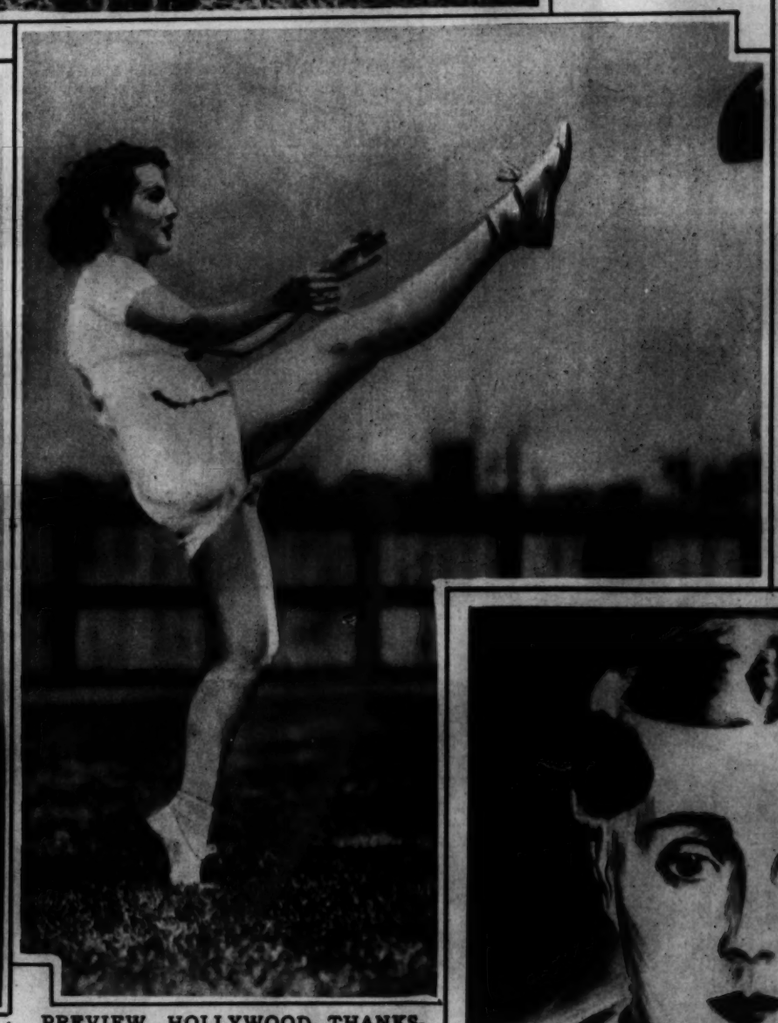


HOLLY-WOOD JUNGLE—Ecky, a leopard reared in captivity, about to revert to type as Albert Allcorn, trainer, loses his footing, in the filming of a moving picture. Olga Celeste, woman trainer (left foreground), drove Ecky away with her big stick.





MAMMY!—Or perhaps not, for it's opera for which Albert A. Ziarko, of Detroit, is on the way to London with a contract as a "rich dramatic tenor" at the age of 14.



PREVIEW, HOLLYWOOD THANKSGIVING—The former Bobby Stoffregen of St. Louis, Jayne Regan in the movies, rehearses a punt for her part in a picture concerning football.
—Associated Press Wirephoto.

Rengo Belts
for all figures
at all good stores



Illustrated
Style 961—a 15-inch corset-brassiere combination without underbelt, made of satin twill, with lace top. Two-way-stretch back $5

MADE IN AMERICA BY
CROWN CORSET CO., 295 Fifth Avenue, New York, N.Y.

Before You Invest...INVESTIGATE!



Before you invest in any new home heating system, investigate and compare the greater beauty, greater efficiency, and greater economy of National Oil Heating Units! Here in *one* efficient unit you have a complete system—engineered to deliver automatically controlled heat and domestic hot water. No extras to pay for. Uses lowest cost domestic fuel oil. Beautifully designed. Made with either steel or cast iron boiler. Special units are engineered by National with Williams Oil-O-Matic Oil Burners. MODERATE MONTHLY TERMS. By all means, investigate its advantages!

Inquire also about National Room Coolers and National Home Air Conditioners.



NATIONAL
Oil
HEATING UNIT

NATIONAL AIR CONDITIONING INCORPORATED
Division of NATIONAL RADIATOR CORPORATION
101 PARK AVENUE, NEW YORK, N.Y.

MAIL this coupon TODAY

National Air Conditioning, Inc., 101 Park Avenue, New York City
Please send me, without obligation, name of nearest dealer and information on National Oil Heating Units ☐ Room Cooler ☐ Home Air Conditioner ☐
Name _____
Address _____
City _____ State _____ E



EXOTIC—A Fifth avenue version of a Cossack gown in black lacquered silk.



I'm puzzled...
what's wrong with me?

HERE I am, as I take stock of myself:

LOOKS Maybe not downright beautiful but people don't seem to find me hard to look at. Nature blessed me with nice eyes and hair and a clear, fresh skin.

FIGURE Trim. Not too fat; not too thin.

DRESS I like pretty clothes and I have them. Think I know how to wear them, too.

GOOD COMPANY Well, maybe I'm not clever but I can't be called dumb. I have enthusiasm, a sense of humor, am not afraid to talk and know how to listen.

GOOD SPORT I'm nobody's spoiled darling. I can take things, good and bad, without losing my balance.

Not a bad inventory—but there must be *something* in the picture I don't see.

For I can't dodge this staring fact: people seem attracted to me right at first, *but they don't come back for more.* What is wrong?

There is one fault which never fails to shut a girl or woman out of social success.

Underarm perspiration odor is the harder to excuse because it is so easy to avoid. The modern way is simply to make it impossible *by the every-day year-round use of Mum!*

With Mum, you know, it takes just half a minute to make your underarms fresh and odorless for the whole day.

It's so easy to use. If you forget it before you dress, just use it afterwards. For Mum is harmless to clothing. And it's so soothing and cooling to the skin, you can use it right after shaving the underarms.

Don't think your daily bath is a safeguard. Count on Mum—it prevents every trace of unpleasant odor without preventing perspiration itself. Make Mum a daily habit! Bristol-Myers, Inc., 630 Fifth Ave., New York City.

ON SANITARY NAPKINS, TOO, Mum gives complete protection from the unpleasantness which women always fear.

MUM TAKES THE ODOR OUT OF PERSPIRATION



★ WHY
THAT O

★ YOU W
VITALLY I
ONLY IN

The result of over 30 y
ence in home heating,
Furnace brings you a h
fort-making and fuel-sa
ed features, all of which
get in any other furnac
how much you pay for i
noteworthy are the featu
by Numbers 2, 2-A, 3,

They are as follows:

1 Hood concave on top
air directly into pipes.

2 Safety valve (PATENT
2 lbs. pressure—lets gase
they accumulate in danger

2A Patented long fire tr
heat travels all the
always evenly heated all ov
from every lump of coal.

3 Patented cascade humidi
humidifies; allows fre
around firepot, preventin
castings.

4 Safety guard; coal can
draft door to hold it o
furnace overheat.

5 Draft lid with butterfly
incoming air down so
before going through fuel b

6 Cone-shaped grate (
rolls the fire to outs
against casting.

HOL
WORLD'

...to Belts

...figures
...ll good stores



$5

...N AMERICA BY
...95 Fifth Avenue, New York, N. Y.

...in
...zzled...

...with me?

...e fault which never fails to shut
...man out of social success.
...n perspiration odor is the harder
...ecause it is so easy to avoid. The
... is simply to make it impossible
...day year-round use of Mum!
...m, you know, it takes just half a
...nake your underarms fresh and
... the whole day.
...y to use. If you forget it before
...just use it afterwards. For Mum
...to clothing. And it's so soothing
... to the skin, you can use it right
...g the underarms.
...k your daily bath is a safeguard.
...um—it prevents every trace of
...odor without preventing perspi-
... Make Mum a daily habit! Bristol-
... 630 Fifth Ave., New York City.



...pro-
...fear.

...OR
...IRATION

"Am I Glad We Had HOLLAND HEAT Last Winter!"



"I was really astonished and delighted over the ease with which our HOLLAND kept every room warm and cozy on the coldest days of last January—even when the outside temperature was way below zero! We were no less pleased by the remarkably small coal consumption. In fact, we burned less coal than we did with our former heating system in an ordinary winter. Besides, we did a lot less furnace tending than neighbors with similar homes—yet we got what they failed to get—PERFECT HEAT IN EVERY ROOM!", writes Mrs. A. L. Armstrong of St. Louis, Missouri. And hundreds of other HOLLAND users have paid equally enthusiastic tribute to the unfailing efficiency and economy of their HOLLAND Heating Plants during the severest winter on record.

★WHY A HOLLAND SYSTEM HEATS ROOMS THAT ORDINARY INSTALLATIONS LEAVE COLD

Why Not Make Sure of PERFECT HEAT IN EVERY ROOM *For Your Home Next Winter?*

If you have some rooms that are harder to heat than others—if all rooms are hard to heat on colder days—or if grates and firepots burn out frequently, you are losing more than comfort. Such heating difficulties reveal a serious inefficiency that is costing you money. You are burning more coal than you should in a vain effort to force heat where it cannot be made to go, due to faulty design of the heating system. You are paying for a scientifically installed HOLLAND system without enjoying its benefits.

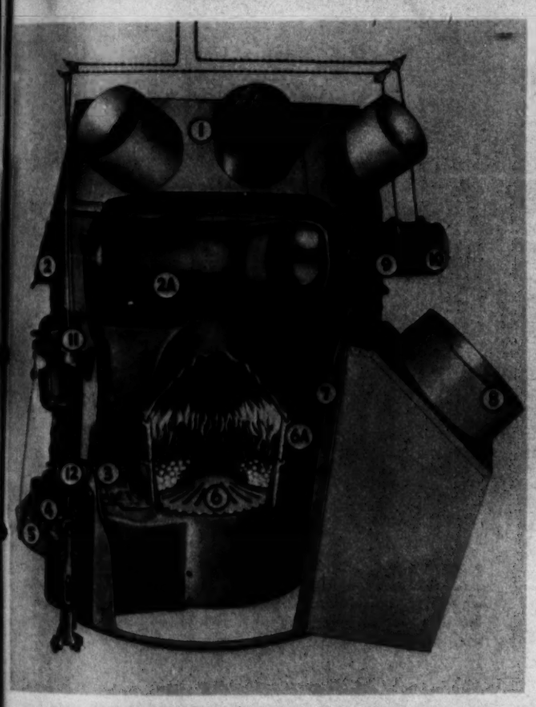
GREATER COMFORT—LOWER COST

If your present furnace is sound and large enough, relatively inexpensive alterations will probably effect a decided improvement. If not, the sooner that inefficient coal-hog is replaced with a correctly designed and installed HOLLAND System the better it will be for your purse and for your whole family's health and comfort.

Then you will never again have to endure the discomfort of stuffy, stagnant air in some rooms and excessive chill in others—no more unhealthful, dry, parched air—no more gassy smells in the air you and your family breathe. Instead, you will have just the heat you want in every room—constant circulation of healthful, correctly moistened air—far less furnace tending and a marked shrinkage in heating costs—actual dividends on your investment.

3 YEARS TO PAY

Why not learn the real truth? Call the nearest HOLLAND branch today and ask for the engineer to make an inspection. Without a penny of cost to you, he will show you the exact condition of your furnace and leave to you the decision of what should be done. If you decide on a new furnace, why not ask at once for HOLLAND'S specifications and estimates? It's so easy to own a HOLLAND, too—take up to 3 years to pay if you wish! So, why be content with less than the many benefits HOLLAND alone can give you?



★YOU WILL FIND ALL THESE VITALLY IMPORTANT FEATURES ONLY IN HOLLAND FURNACES

The result of over 30 years experience in home heating, a Holland Furnace brings you a host of comfort-making and fuel-saving patented features, all of which you cannot get in any other furnace no matter how much you pay for it. Especially noteworthy are the features indicated by Numbers 2, 2-A, 3, 6 and 6-A.

They are as follows:

1 Hood concave on top deflects warm air directly into pipes.

2 Safety valve (PATENTED): opens at 2 lbs. pressure—lets gases escape before they accumulate in dangerous quantities.

2A Patented long fire travel radiator; heat travels all the way round—always evenly heated all over—more heat from every lump of coal.

3 Patented cascade humidifier that really humidifies; allows free circulation around firepot, preventing burned-out castings.

4 Safety guard; coal cannot wedge in draft door to hold it open and make furnace overheat.

5 Draft lid with butterfly valve; deflects incoming air down so it is preheated before going through fuel bed.

6 Cone-shaped grate (PATENTED) rolls the fire to outside—holds it against casting.

6A Slotted firepot makes fire burn on outside against firepot, causing more heat to pass through for same fuel.

7 Dust-proof casing with interliner retains heat in casing, making for most efficient operation.

8 Air accelerator—new type cold air return boot makes air flow faster and more evenly—saves basement floor space.

9 Direct-indirect damper lets cold air pass straight into flue when feed door opens—keeps smoke out of basement—prevents chilling radiator.

10 Check door automatically closes when feed door is opened.

11 Automatic damper control and door opener. Gives all doors and dampers correct setting when feed door is opened.

12 Outside upright shaker; no stooping to shake down ashes or dump fire. Permits clinker removal without disturbing fire bed.

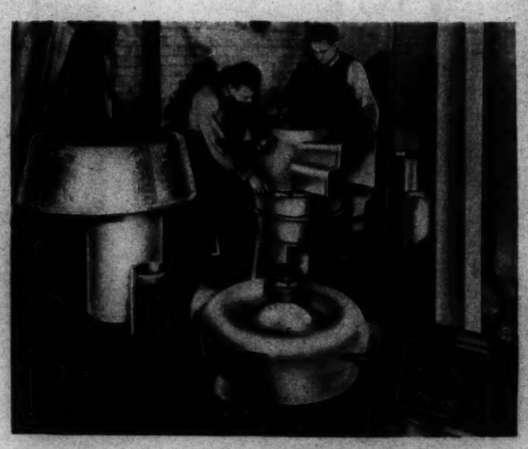
These and numerous other invaluable features have put HOLLAND at the very top of the list for efficiency and durability.

AUTOMATIC HEATING
Holland Furnaces are ideal for all types of automatic heating—with coal, oil or gas. Ask about Holland's own special oil burner and automatic coal burner units.



★ ENGINEER ANALYZES EVERY ROOM

To make sure that every room is heated as you want it, each room is individually measured and heat losses figured by a competent engineer employed and specially trained by Holland. Size and location of ducts for both cold and warm air are scientifically determined as well as the size of furnace needed. Then an accurate plan is drawn to guide the installation crew.



★ HOLLAND'S EXPERTS MAKE INSTALLATION

The men who install your Holland Warm Air System are expert mechanics specially trained for the work by Holland engineers. They are our own employees and we assume full responsibility for their work—in fact, give you an iron-clad 5-year Guarantee Bond that your heating plant as installed will provide perfect heat in every room with **FREE** replacement of parts if necessary at any time within the life of the guarantee.



SEE THIS FASCINATING DEMONSTRATION

Don't buy any kind of heating plant until you have seen this unique miniature furnace demonstration. It will show you the amazing advances HOLLAND has developed in warm air heating which makes a HOLLAND Warm Air System easily today's best buy in home heating equipment. You will learn facts about heating you never knew before and will enjoy every second—yet not the slightest obligation and no high-pressure salesmanship.



AIR CONDITIONING AT SLIGHT EXTRA COST

Here's a simple yet amazingly effective unit that makes your HOLLAND Heating System do double duty. *IN WINTER* forces warm, humidified filtered air to every room—enables furnace to work at lower temperatures, effecting a marked fuel saving. *IN SUMMER* makes rooms feel remarkably cooler by circulating fresh filtered air to all parts of your home. Can be added at any time to any warm air heating plant. Learn its many advantages and economies when you see the famous HOLLAND demonstration.

Free FURNACE INSPECTION

CALL NEAREST HOLLAND BRANCH—See "HOLLAND" In Your Phone Book

In St. Louis:
2807 Chippewa St., Phone: Prospect 5330-31 **3106 Sutton Ave., Phone: Hiland 6632**
4339 Duncan Ave., Phone: Jefferson 5800

HOLLAND FURNACE COMPANY

GENERAL OFFICES
HOLLAND, MICHIGAN

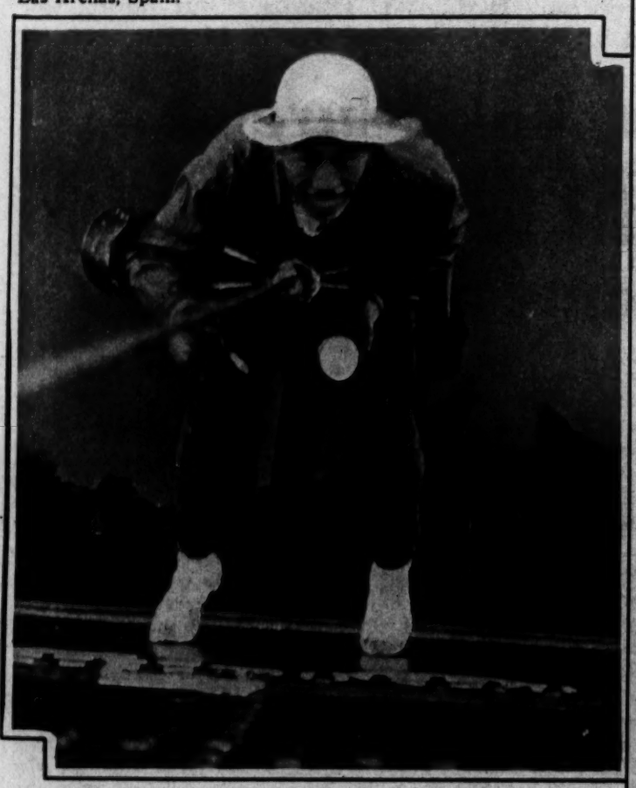
WORLD'S LARGEST INSTALLERS OF HOME HEATING AND AIR CONDITIONING SYSTEMS



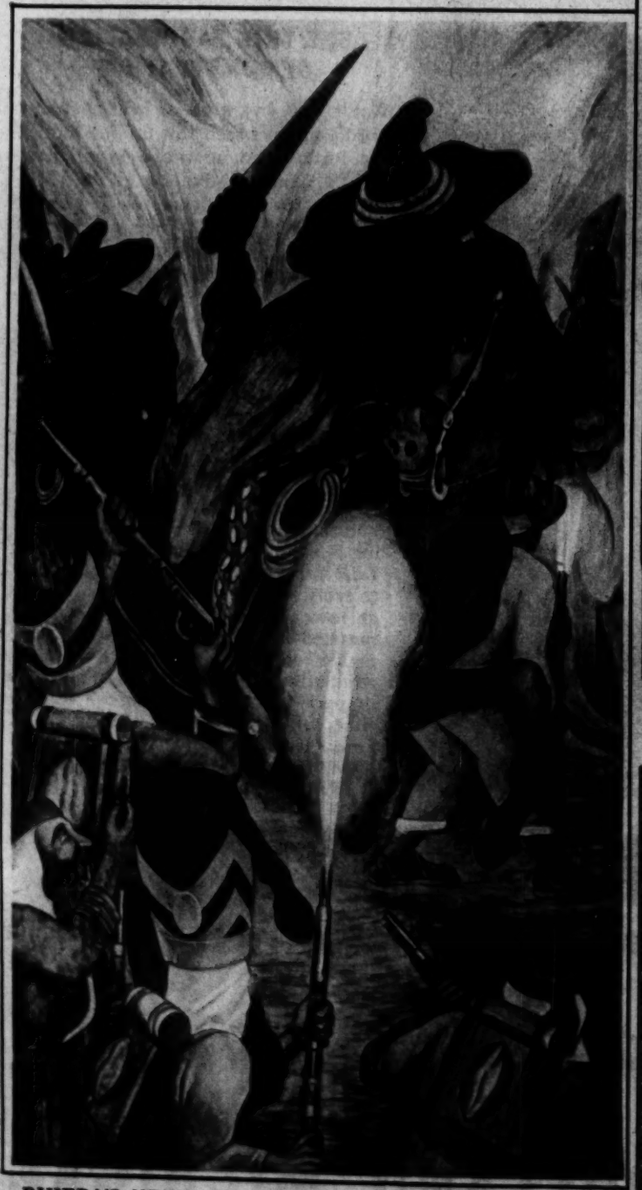
ANOTHER SIDE OF REFUGEE WORK—Officers and crew of the U. S. S. Oklahoma kidded the boatswain with gusto as he took charge of a baby that had just been hoisted aboard in a canvas bag while the battleship was evacuating American refugees at Las Arenas, Spain.



FASTER THAN LIGHTNING—This pinwheel camera designed by Prof. John Albright of Case School of Applied Science, at Cleveland, is believed to be the first capable of photographing the component parts of a streak of lightning. Eight rotary box cameras are mounted on a bicycle wheel; the other three are stationary. The wheel spins at four revolutions per second.



OVER THE SIDE—Seated in a boatswain's chair, this Japanese salt finishes up a paint job by painting the plimsol line. His ship, the Atsuto Maru, is moored at Melbourne, Australia.



RIVERA'S NEWEST MURAL — A panel from the Mexican painter's latest set, recently completed in a Mexico City hotel. It represents Augustin Lorenzo, a sort of Mexican Robin Hood who fought against French invaders.

BOUQUETS FROM THE FANS! *"Thanks a million for your grand new chips!" . . . "I've always wanted* naptha *in soap flakes—now my dream has come true." Every day, unsolicited letters pour in, raving about Fels-Naptha Soap* CHIPS*—the first and only* naptha *chips!*

More Bouquets . . . by Gilbert Bundy



TWO ARE BETTER *than one! Remember that the next time you do a wash and let Fels-Naptha Soap* CHIPS *put two lively helpers on the job. Richer, golden soap AND lots of peppy, dirt-loosening naptha! A team that fairly whitens out dirt!*



A CROWN FOR YOU, *old pal! "Fels-Naptha Soap* CHIPS *get my wash done in record time" . . . "They get my clothes so gorgeously white" . . . "There's no sneezy dust to make me cough and sneeze." See why women write comments like these — try Fels-Naptha Soap* CHIPS *yourself!*

IT'S A THRILL *to see how beautiful my undies look since I've been washing them with Fels-Naptha Soap* CHIPS*," writes a pleased user. "No more costly trick soaps for me," says another. Thanks to better soap and gentle naptha, these crinkly, golden curls are simply perfect for every washing job.*

"I KISS YOUR HAND, MADAME!" *Make your husband admire your hands — keep them soft and smooth by washing dishes, too, with Fels-Naptha Soap* CHIPS*. They contain a real beauty ingredient. Soothing glycerine—the basis of many costly hand-lotions.*

THEY'LL AMAZE YOU, TOO! TRY THEM TODAY!

FIRST AND ONLY CHIPS TO HOLD NAPTHA!

IF YOU haven't tried Fels-Naptha Soap CHIPS yet—you're certainly missing something *wonderful!*

The peppiest, fastest-working chips ever invented. The first and only chips to bring you *richer, golden soap* teamed with *gentle, dirt-loosening naptha!*

Never have you seen anything like these new chips. They're CURLS. Crinkly, delicate curls that dissolve completely. You get oceans of suds in a jiffy. And none of that bothersome dust to hurt your nose.

The box has a grand new convenience, too. A handy pouring-spout lets you pour out just what you need. No untidy ragged corners—no waste—no spilled chips messing up the floor.

Don't delay—don't let your neighbors beat you to this grand new discovery! Put Fels-Naptha Soap CHIPS on your grocery list right now!

They're made by the makers of the famous *golden* bar, Fels-Naptha Soap—the soap that banishes "tattle-tale gray!"

© 1936, FELS & CO.

12 PAGES IN COLORS IN TWO SECTIONS

ST. LOUIS POST-DISPATCH

FIRST SECTION

ST. LOUIS, MO., SEPT. 13, 1936

POPEYE

This comic appears every day in the daily Post-Dispatch

By SEGAR



© 1936, King Features Syndicate, Inc., World rights reserved.

Registered U. S. Patent Office.

© 1936, King Features Syndicate, Inc., World rights reserved.

SEPTEMBER 13, 1936

...ei camera designed by Prof. John Al... Cleveland, is believed to be the first ca... a streak of lightning. Eight rotary ban... other three are stationary. The whee...

Gillett Burdy



...old pal! "Fels-Naptha Soap CHIPS get my ...ome" ... "They get my clothes so gorgeously ...no soapy dust to cause me cough and sneeze." ...ar comments like these — try Fels-Naptha

IT'S A THRILL to see how beautiful my undies look since I've been washing them with Fels-Naptha Soap CHIPS," writes a divorcee user. "No more costly trick soaps for me," says another. Thanks to better soap and gentle naptha, these crinkly, golden curls are simply perfect for every washing job.



...S YOUR HAND, MADAME!" Make your ...and admire your hands — keep them soft ...smooth by washing dishes, too, with ...aptha Soap CHIPS. They contain a real ...y ingredient, Soothing glycerine — the ... of many costly hand-lotions.





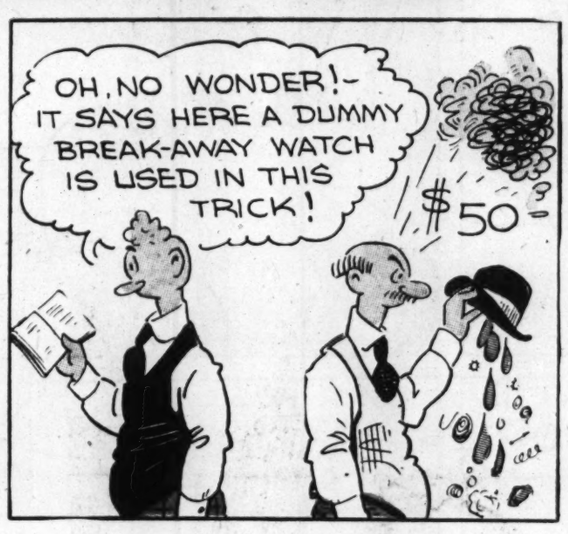














ROOM AND BOARD

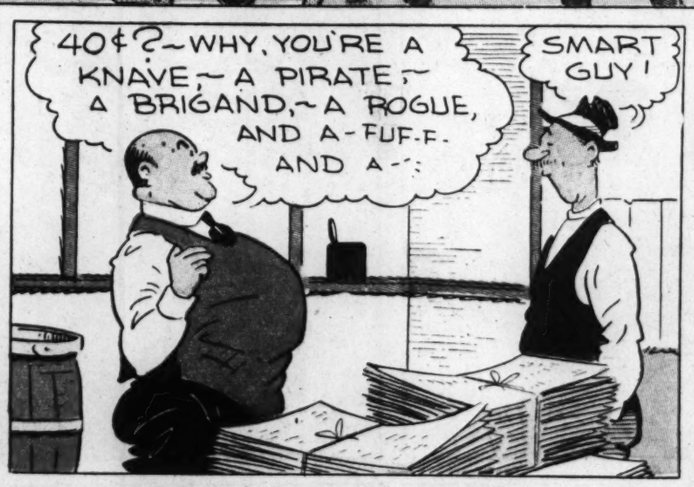
By GENE AHERN













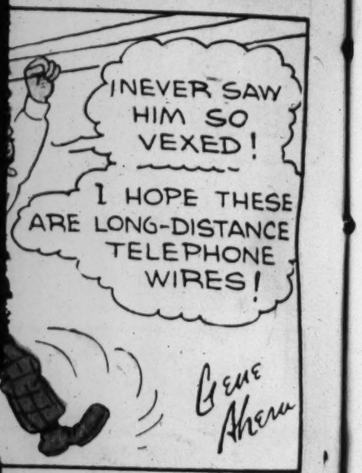












E AHERN





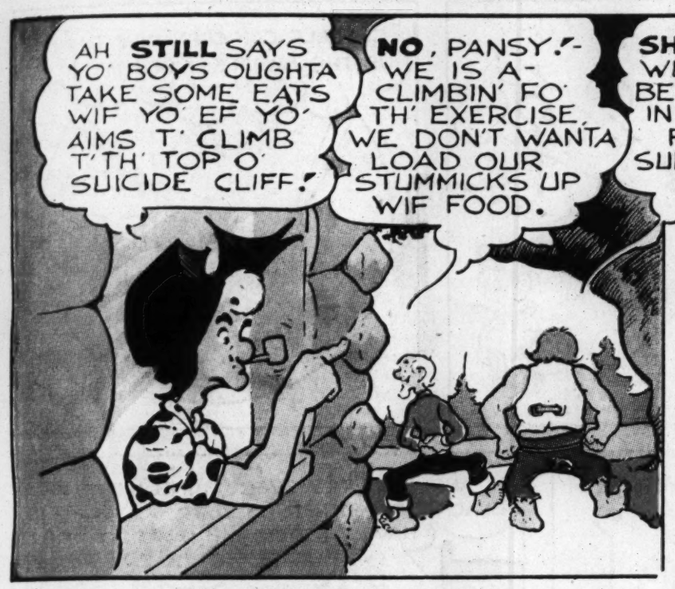
LI'L ABNER

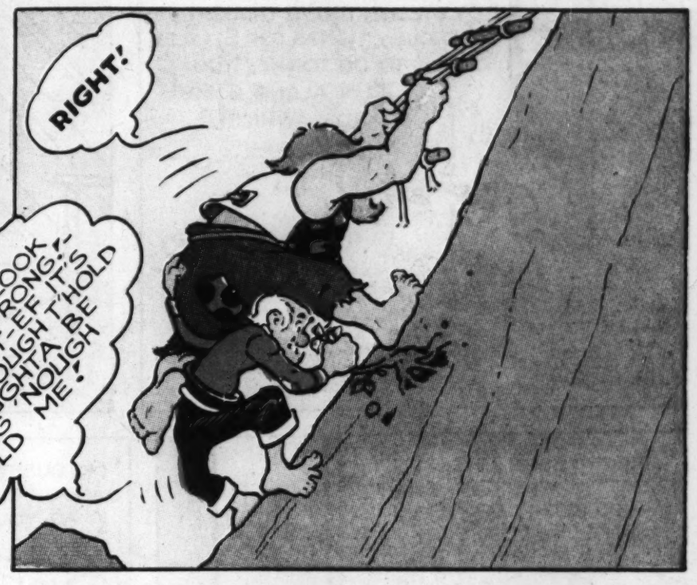
by AL CAPP

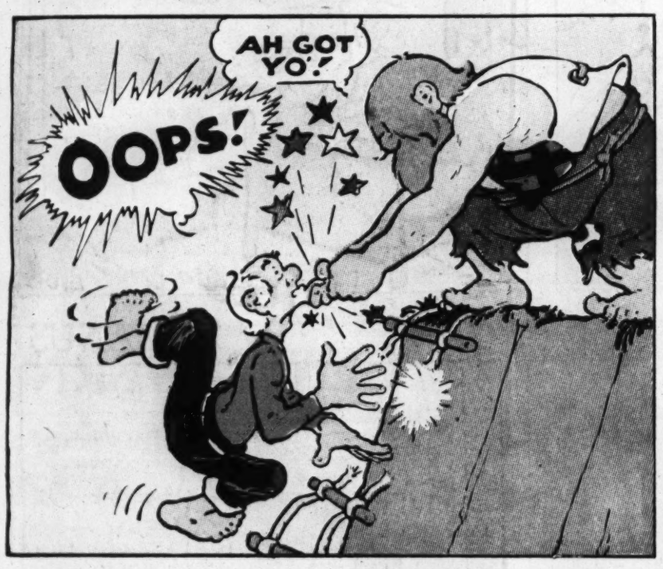
Advice fo' Chillun



DON'T THROW ROCKS AT CATS—THEY WOULDN'T THROW ROCKS AT YOU— — CONTRIBUTED BY ROBERT RESNIK OF NEW HAVEN, CONN.

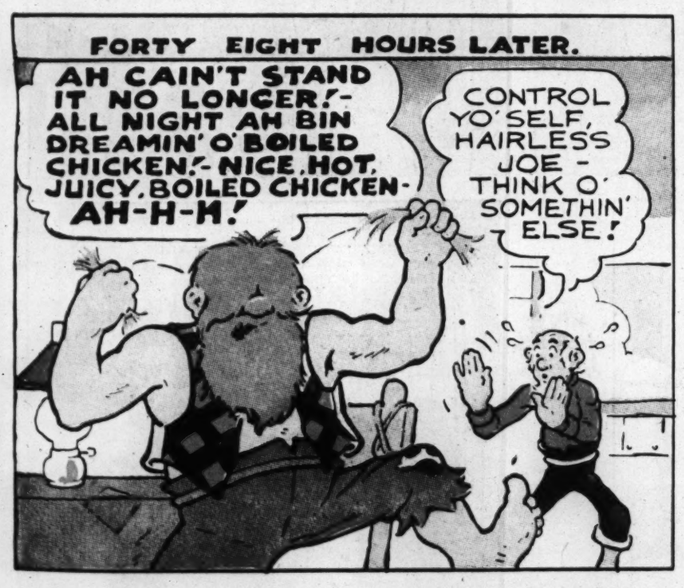
















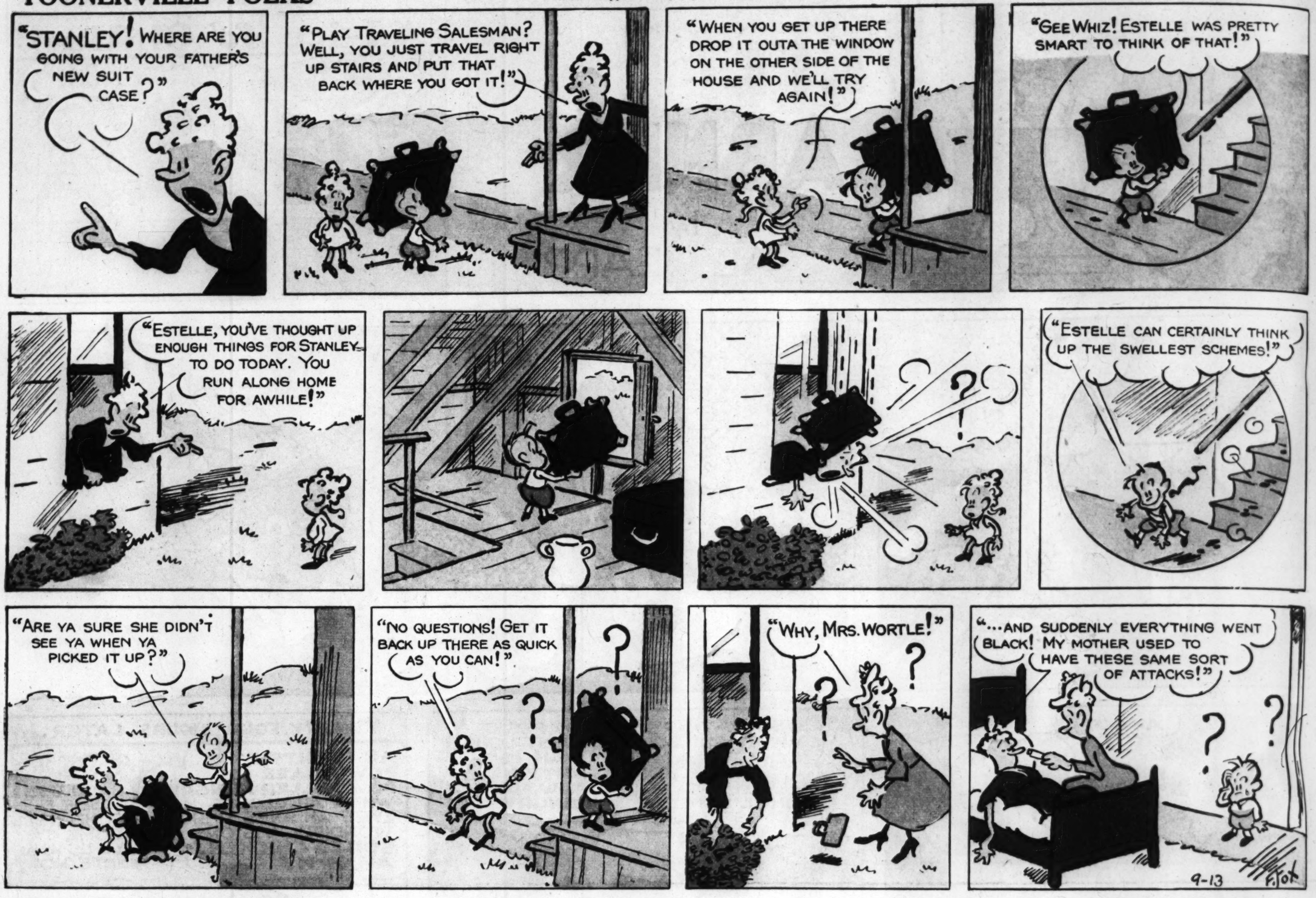




TOONERVILLE FOLKS

This comic appears every day in the daily Post-Dispatch

By FONTAINE FOX



BRINGING UP FATHER

By McMANUS

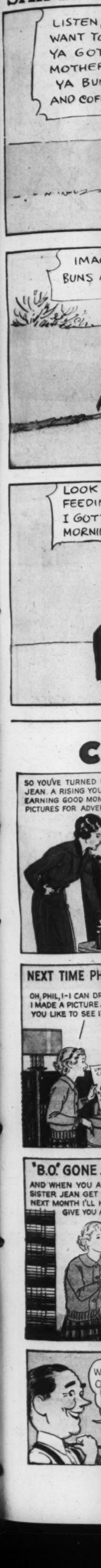


Advertisement

BLUE VALLEY BUTTER is good butter

THAT'S WHY MILLIONS USE IT!

SKIPPY



ONTAINE FOX







By McMANUS







THAT'S WHY MILLIONS USE IT!

SKIPPY

This comic appears every day in the daily Post-Dispatch

By PERCY CROSBY



Percy L. Crosby. World rights reserved
© 1936, King Features Syndicate, Inc

Advertisement

Advertisement

CUPID IN DISGUISE



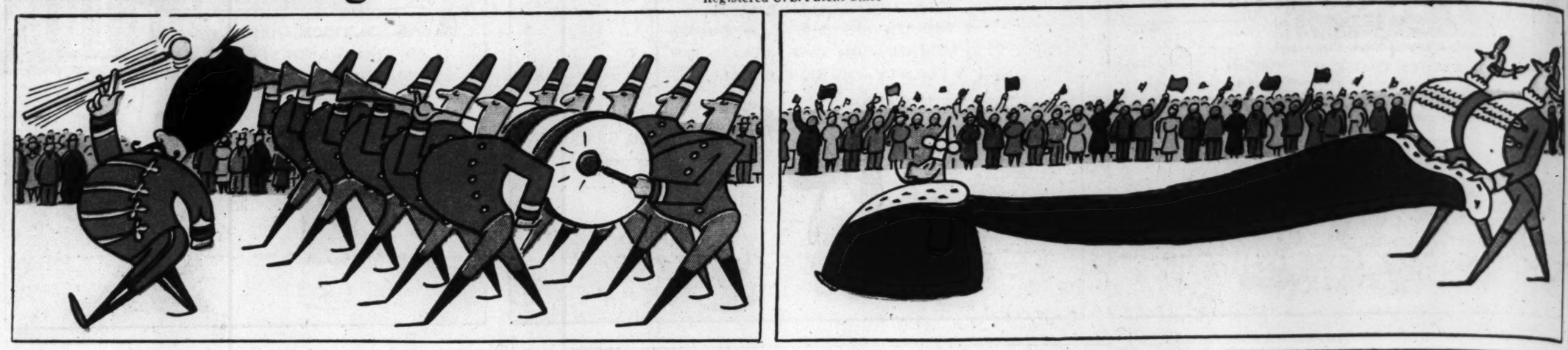
WHITER WASHES NOW-THANKS TO HER LITTLE GIRL



The Little King

Registered U. S. Patent Office

By Otto Soglow



Advertisement

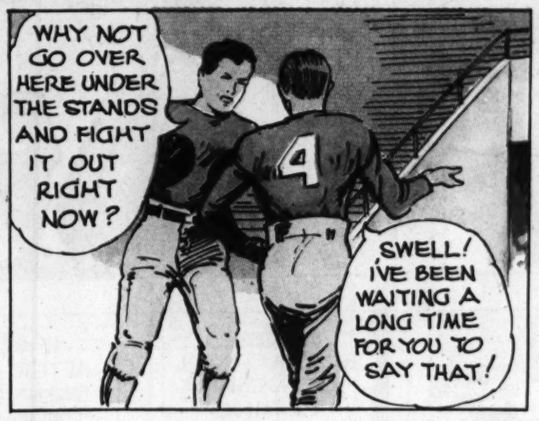


NED BRANT

By BOB ZUPPKE

DRAWN BY B. W. DEPEW

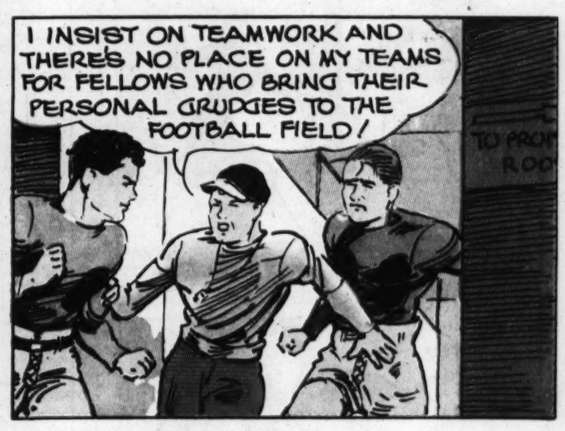
















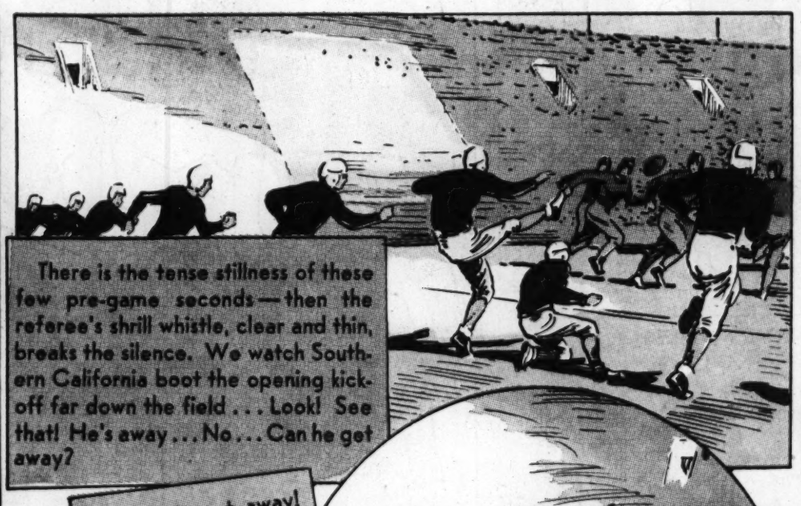






THEY'RE STILL TALKING

About The Player Who Scored All Points for Both Teams!



There is the tense stillness of these few pre-game seconds — then the referee's shrill whistle, clear and thin, breaks the silence. We watch Southern California boot the opening kick-off far down the field . . . Look! See that! He's away . . . No . . . Can he get away?

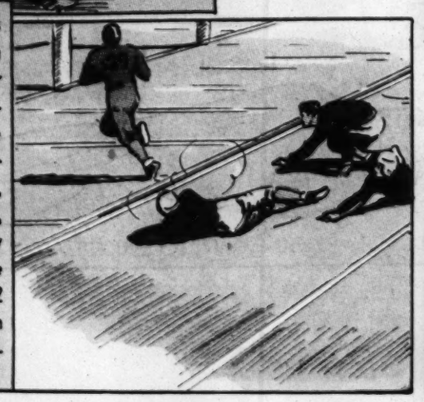


9-13

He can't get away! Halfback Haines of Washington university catches the ball on his 1-yard line and, before he can start up the field he is swept back across his own goal by a charging horde of steel-muscled giants. The safety means 2 points for Southern California.



Relax now. Take it easy. The game's getting old and the only score is Haines' safety. It begins to look as if the Washington boy has won a game for the enemy . . . Watch it! That's Haines now . . . He's past the line . . . Look at that interference! It's 75 yards to Southern California's goal . . .



But what is 75 yards when you've got a real incentive to spur you on, and the ability to take you where you want to go? — Smashing, slashing, dodging and twisting, Haines fights his way over the goal line, the thought of that 2 points whipping him on to almost superhuman efforts.



And here he is — up close — the boy who got credit for all the points scored, 6 for Washington and 2 for Southern California. The game was played Dec. 7, 1935, at Los Angeles.

Football ..... By NED BRANT

How To Understand It

The Four Methods of Scoring

1. BY TOUCHDOWN. The touchdown, counting six points, made by carrying the ball across the opponent's goal line or forward passing it across to an eligible receiver.

2 BY SAFETY. The safety, counting two points, which occurs when a player is downed with the ball behind his own goal line. Points are credited to team not in possession of ball.

3. BY FIELD GOAL. The field goal, counting three points, made by place kicking or dropkicking the ball over the crossbar of the goal posts between the uprights. Kick may be made from any point on the field from which the kicker is capable of executing it.

4. BY POINT AFTER TOUCHDOWN. The try for point after touchdown, counting one point, consists of a line play, forward pass or kick (except punt) when the ball is given to the scoring team on the 2½-yard line following a touchdown.



Player with ball has just scored a touchdown by negotiating distance to opponents goal without being tackled. Though a ball carrier need not be down, the referee halts the play when forward progress of the ball ceases.

NEXT WEEK . . Additional Simple Instructions

National College Fraternities

KA

Kappa Alpha Southern order (Kap-pa Al-fa)

FOUNDED: at Washington college (now Washington and Lee university) Lexington, Va., Dec. 21, 1865, during Robert E. Lee's first term as president of the college.

Advertisement

MOTHERS

1. Doctors say a bad-tasting laxative can upset a child's entire system.

2. Doctors say an "adult" laxative can be too harsh for a child's sensitive system.

3. Millions of mothers say Fletcher's Castoria is the safe laxative for children. It's gentle—yet thorough. And pleasant-tasting.

4. Buy the Family Size Bottle—and save money. The signature Chas. H. Fletcher appears on every carton.

JANE ARDEN

Reg. U. S. Patent Office

by Monte Barrett and Russell E. Ross

9-13 Copyright, Register and Tribune Syndicate. Great Britain Rights Reserved

1. SOMEONE IS WATCHING ME, SUE - THAT'S HOW I'M GETTING BEATEN ON MY STORIES! — DO YOU KNOW WHO IT IS?

2. YOU TAKE THIS STORY IN FOR ME, AND I'LL FIND OUT- WHOEVER'S FOLLOWING ME IS GOING PLACES! — YOU CAN TRUST ME, JANE!

3. THE FOOL- INSTEAD OF ACCUSING ME, SHE HANDS ME HER STORY!

4. ONCE I SPOT THE MAN WHO IS TRAILING ME -

5. I GUESS THIS BUS WILL LEAVE HIM BEHIND -

6. IF HE'S STILL AFTER ME, I CAN DROP DOWN ON TOP OF THIS CAR, AND - (Ross)

7. UGH!

8. THEN CHANGE CARS - THIS WILL TEACH HIM NOT TO FOLLOW ME -

9. OH, HERE'S THE OFFICE - I GUESS WE BEAT THEM THIS TIME -

10. SUE GOT IN WITH THE STORY, BUT THIS OTHER PAPER ALREADY HAS IT! — AND AFTER ALL I WENT THROUGH -

LENA DRY

HE WAS GOING DOWN THE THIRD TIME WHEN I THREW HIM A ROPE -

TOO BAD I WASN'T THERE - I'D HAVE SAVED HIM MYSELF!

ARE YOU AN EXPERT SWIMMER?

MY STARS - I COULD HAVE WRITTEN THE BOOK!

HERE'S WHAT YOU DO - FIRST YOU SWIM UP BEHIND HIM, SO HE CAN'T GRAB YOU - — I'VE READ THAT!

THEN GRAB HIM LIKE THIS - — HEY! I'M NOT DROWNING!

THEN WHILE THE VICTIM IS POWERLESS, YOU -

WHY, LENA! AT YOUR AGE — — TSK-TSK-TSK!

Jane Arden's Wardrobe

MARY ANN KUHN, DETROIT, MICH

MARTHA AND JOHNNY

MARTHA BURGER, ST. LOUIS, MO.

HAZEL AND LORRAINE CARSTENS, SCOTTSDALE, ARIZ.

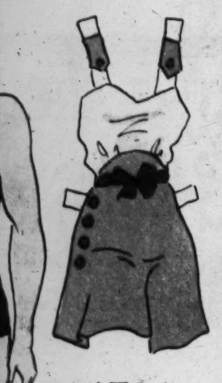
9-13 LOLLIE ROBINSON, FLORENCE, ARIZ.







ardrobe



MARTHA BURGER, ST. LOUIS, MO.



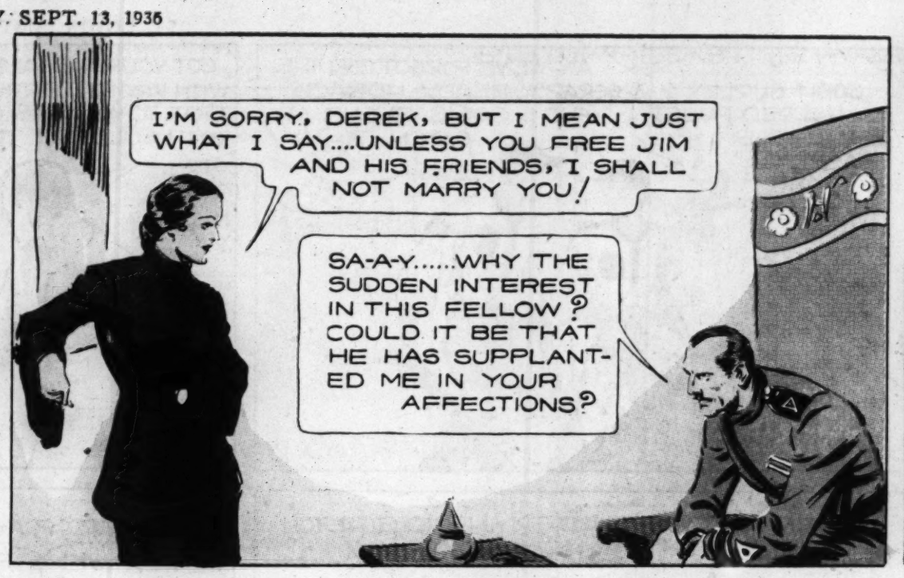
RAINE CARSTENS, TSDALE, ARIZ.

ARIZ.

JUNGLE JIM BY ALEX RAYMOND

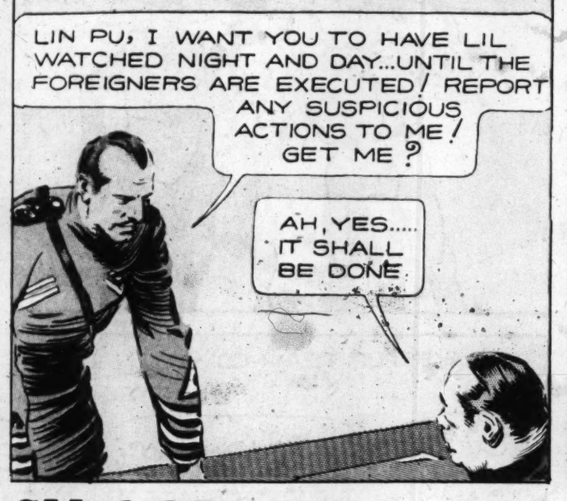
LILLI DE VRILLE HAS JUST TOLD DEREK BLUGER THAT SHE WILL NOT MARRY HIM UNLESS HE FREES JUNGLE JIM, LYNNE CHALMERS AND KOLU.....

Registered U. S. Patent Office





BLUGER VISITS LIN PU, HIS SECOND IN COMMAND



LATER....AS THE PRISONERS ARE EATING THEIR MEAGER SUPPER.....





NEXT WEEK

THE SENTRY

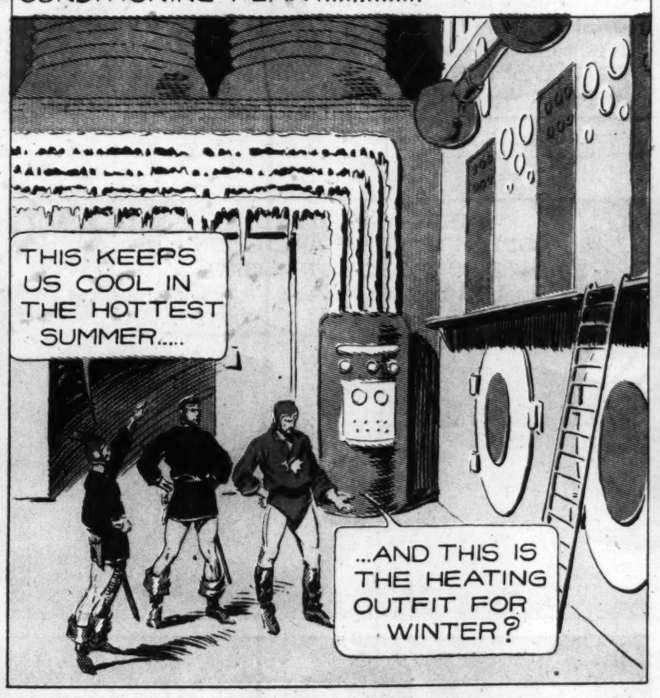
FLASH GORDON

By ALEXANDER RAYMOND

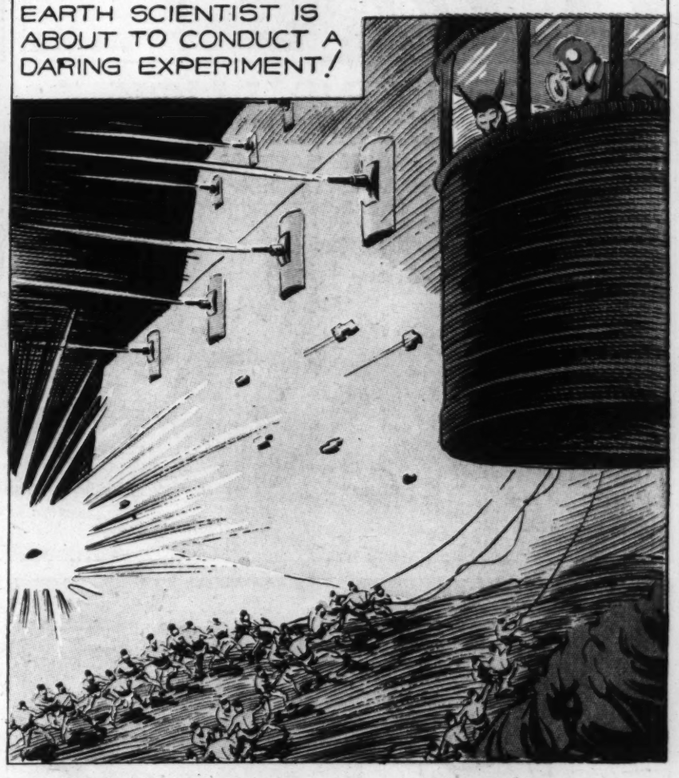


MING'S SUBMARINES ARE BLASTING THE UNDER-SEA CITY WITH LONG-RANGE TORPEDOES.....

TRITON SHOWS THEM THE GIANT WATER-CONDITIONING PLANT.....



AS ZARKOV, HIGH IN A CABLE CAR, BARKS DIRECTIONS THROUGH AN AQUAPHONE, MEN HAUL HUGE ELECTRIC CABLES FROM THE CITY TO THE SURROUNDING HILLS....THE EARTH SCIENTIST IS ABOUT TO CONDUCT A DARING EXPERIMENT!





WHILE THE WATER-COOLING PLANT RUNS FULL STRENGTH INSIDE CORALIA, HEAT IS POURED INTO THE WATER OUTSIDE.....

HORROR AND CONFUSION GRIP THE SUBMARINE FLEET, AS THE WATER AROUND THE CITY BEGINS TO BOIL.....



4-13

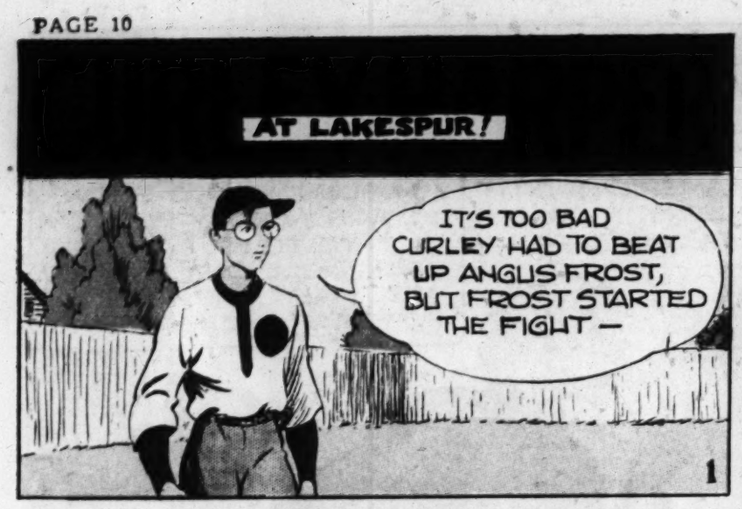
© 1936, King Features Syndicate, Inc., World rights reserved.

THE PITIFUL REMNANTS OF MING'S FLEET RUN FOR THEIR LIVES!



NEXT WEEK

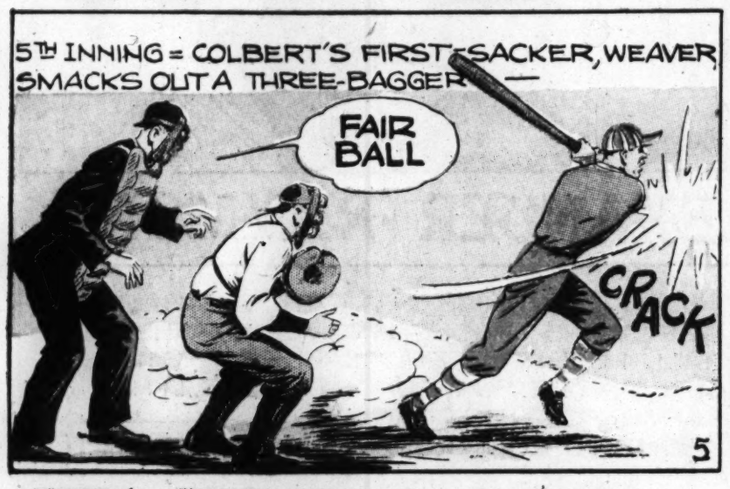
TRIUMPH AND TREACHERY





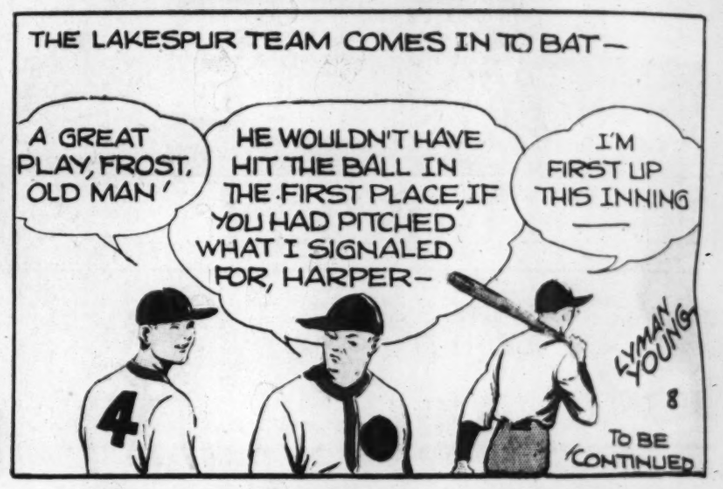






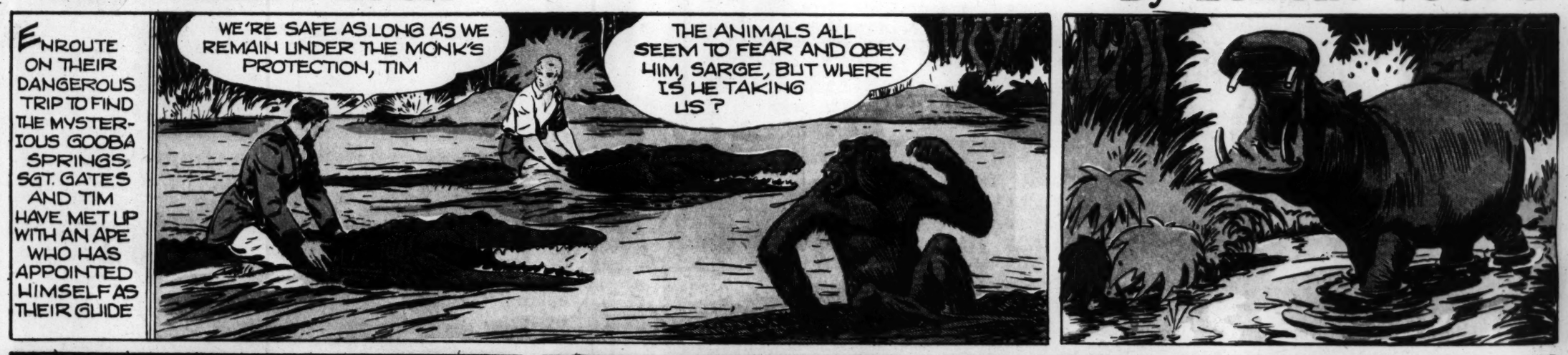






TIM TYLER'S LUCK

By LYMAN YOUNG









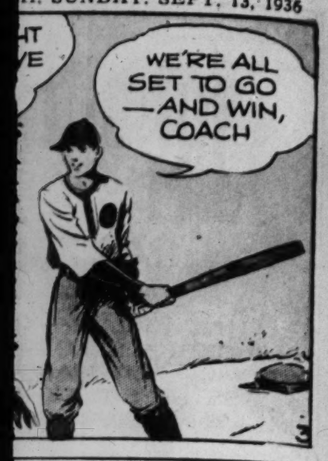




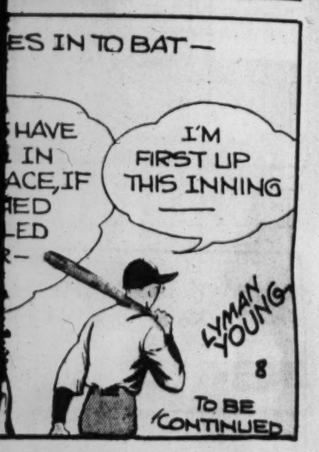
Advertisement

Oh Henry! Just wait 'til you bite into that thick milk chocolate! 5¢

Advertisement







N YOUNG







5¢

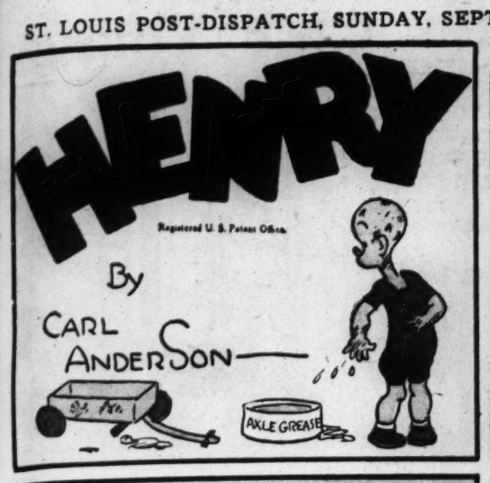
ST. LOUIS POST-DISPATCH, SUNDAY, SEPTEMBER 13, 1936

This comic appears every day in the daily Post-Dispatch

HENRY

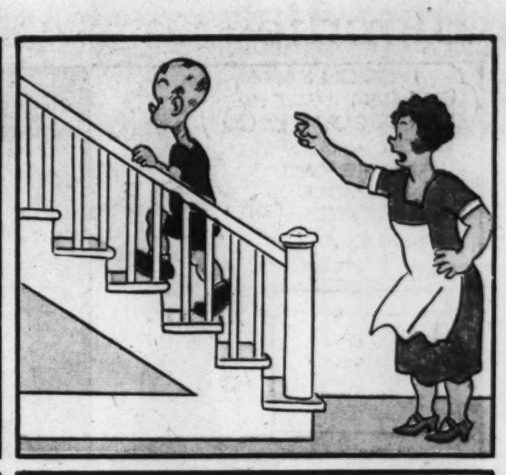
Registered U. S. Patent Office.

By CARL ANDERSON

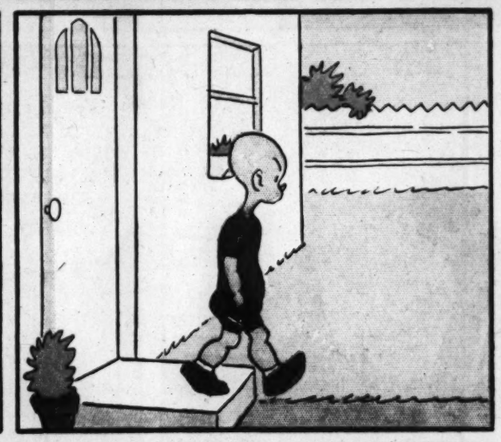


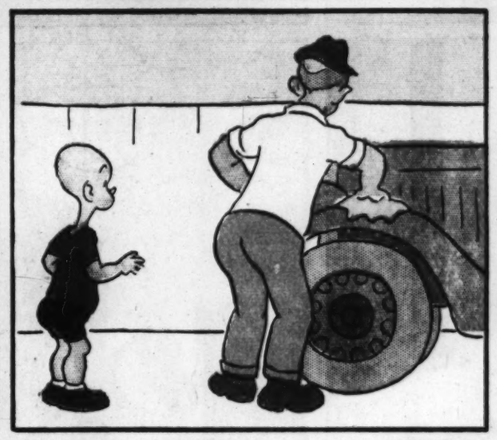








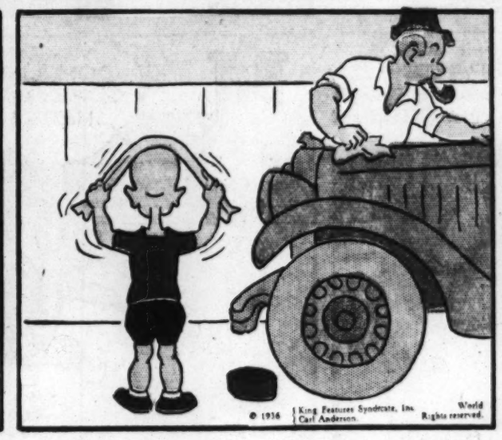






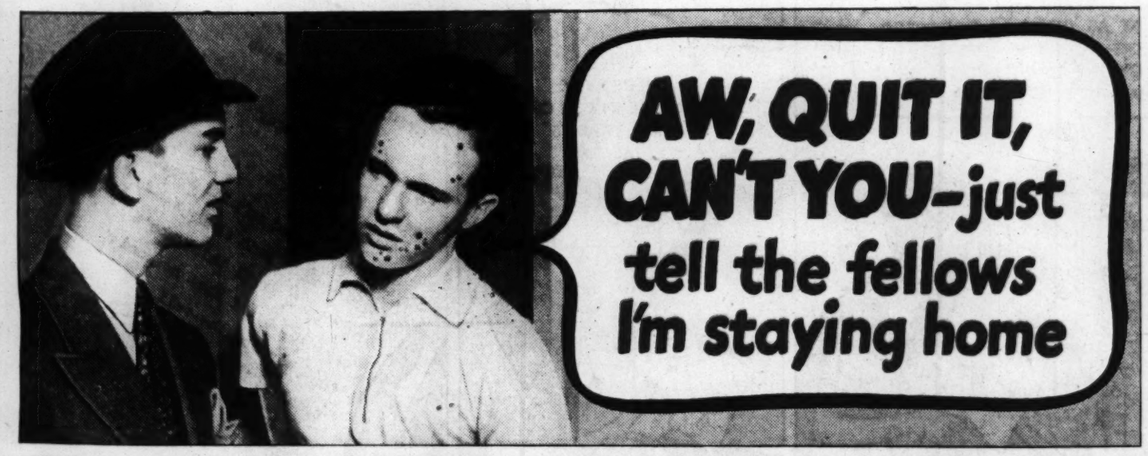








Advertisement



- NED'S PIMPLY SKIN MADE HIM SHUN THE CROWD ..... UNTIL

Advertisement







DON'T LET ADOLESCENT PIMPLES SPOIL YOUR CHANCES FOR FUN

PIMPLES can be real joy-killers to any boy or girl. Yet many young people have skin eruptions after the start of adolescence —from about 13 to 25, or even longer.

During this time, important glands develop and final growth takes place. Disturbances occur throughout the entire body. The skin gets oversensitive. Waste poisons in the blood irritate this sensitive skin. Pimples result.

Fleischmann's fresh Yeast is a great help in correcting adolescent pimples. It clears these skin irritants out of the blood. Then, the pimples go away.

Eat 3 cakes of Fleischmann's Yeast daily, one cake about ½ hour before each meal. Eat it plain, or dissolved in a little water until your skin is entirely smooth and clear again. Start today!



—clears the skin

by clearing skin irritants out of the blood

Copyright, 1936, Standard Brands Incorporated

Blondie

Registered U. S. Patent Office

By Chic Young



Advertisement

Dentists warn: Most Bad Breath Begins with the Teeth!

Read How Colgate Dental Cream Protects You!



WHY let bad breath interfere with success—romance—happiness? It's so simple to be safe when you realize that the most common cause of bad breath is *improperly cleaned teeth!*

Dental authorities point out that decaying food deposits, lodged in the hidden crevices between the teeth, are by far the most common source of unpleasant mouth odors—of dull, dingy teeth—and of much tooth decay.

Ordinary cleaning methods, which merely polish exposed surfaces, fail to remove these deposits. Use Colgate Dental Cream. It has a special *penetrating* foam that gets into every tiny crevice—emulsifies and washes away the food and acid deposits that cause bad breath.

And at the same time, Colgate's soft, safe polishing agent gently yet thoroughly cleans and brightens the enamel—makes your teeth sparkle.

So brush your teeth, gums and tongue at least twice daily with Colgate Dental Cream and have cleaner, brighter teeth and a sweeter, purer breath! If not entirely satisfied after using one tube, send the empty tube to COLGATE, Jersey City, N. J. We will refund TWICE what you paid.

Trend of T

Stocks heavy. B
ly steady. Wheat

OL 89. NO. 9.

74 VILLAG
KILLED
AVALAN
IN NOR

Cliff Overhangin
Loen Tumbles Int
Throwing Grea
Over Two Settle
Foot of Mountai

ENTIRE FAMILIE
ARE WIPE

Worst Disaster of
in Famous Tou
gion Since Land
1905, When 60
Lost Lives.

By the Associated Press.

LOEN, Norway, Sept.
ty-four persons were ki
day when the villages of
Nesdal, at the foot of Re
tain, were destroyed by a

The inhabitants, sta
sleep by a terrific rumb
chance to escape from a
of water which poured t
narrow valley after th
rock—at least 1200 feet
1300 feet high—slid into

Relief workers, includi
and nurses who flew here
gen and Oslo, establish
rary hospitals in the fe
ing homes. Bodies of hun
and animals floated with
and household articles o
The bodies of many sl
bred by the farmers of
were among them.

Steamboat High on M

An old steamboat, pe
feet up the mountainsid
similar disaster in 1905 i
were killed, was swept a
feet higher by the imme

The flood wave was so
that one house standing
ridge two miles up Rogne
was demolished and its i
killed.

The water rushed a m
at some points, destroyin
tricity plant, sawmills,
bridges.

Most of the survivors
and Nesdal—only about
saved, and 13 of them we
ous condition—lost all the
sions.

"The avalanche made a
thunder," said one of thos
"Nothing is left of my
my home—everything is

Farmer Carried 1200

The flood swept one fa
feet, but he came through
had been asleep in a sm
house. Several of those k
carried hundreds of yards,
apparently froze to death

Ten families were
wiped out and not one
the two villages was with
tim. Thirty children wer

Beautiful Lake Loen, n
two miles long, is bordere
cliffs 1000 feet high, tow
cipitously over the wat
have been frequent avala
none to compare with y
with the exception of tha
Rogne Mountain towers
above the little settleme

Tourists from every pa
world who have visited t
have marveled at the te
the inhabitants, living
constant threat of death.

WIFE KILLS HUSBAND S
TALKED IN SLEEP OF

She Is Found in Gas-Fille
Los Angeles; Wro
Two Notes.

LOS ANGELES, Sept.
Haugaard, cabinetmaker,
bullet wounds today and
was found in a gas-filled
their home and was taken
pital.

Police said Mrs. Haugaa
two notes, one addressed
it may concern" in which
"I shot my husband be
tried to kill me after adm
ing unfaithful to me with
girl who is a foreigner
recently worked in his pl
He had always detested p
their religion and thought
convince me he was not
anything to do with her o
of this, but as he constant
in his sleep and told o
he was having with her I
ferently."

The second note, address
son, 10 years old, was q
police as saying: "Am s
this terrible tragedy has c
your life. . . . There is soq
for you in the blue tin bo
it were more. All my love